Activity ID	Activity Name	Orig. Dur.	Float	%	Start	Finish
Antrim Wind - Construction Schedule (FNTP Aug. '18)		590	0		14-Nov-16 A	30-Sep-19
Preconstruction Phase		422	100		14-Nov-16 A	01-Feb-19
PRE-00-01.1	Authorization #1 - Geotechnical Exploration	0		100%	02-Jun-17 A	
PRE-00-01.2	Authorization #2 - Substation Procurement and O&M 30% Design	0		100%	07-Sep-17 A	
PRE-00-01.3	Authorization #3 - Collector Procurement and Civil 30% Design	0		100%	20-Oct-17 A	
PRE-00-01.4	Authorization #4 - Flag Clearing Limits and PreCon Plan Developme	0		100%	20-Dec-17 A	
PRE-00-11.2	LNTP - Clearing and Complete IFC Design(s)	0		100%	26-Jan-18 A	
Owner Design & Engineering		417	75		26-Jun-17 A	25-Jan-19
PRE-00-02	Geotech Explorations (by R&R under LNTP)	20		100%	26-Jun-17 A	21-Jul-17 A
PRE-00-03	Geotech Analysis & Reporting	25		100%	24-Jul-17 A	28-Sep-17 A
PRE-00-05	Geotech Reporting Complete	0		100%		28-Sep-17 A
PRE-00-06	Civil 30% Design	30		100%	13-Nov-17 A	23-Jan-18 A
PRE-00-06.1	30% Civil Review	5	-35	0%	01-Feb-18	07-Feb-18
PRE-00-06.2	IFC Civil Design	40	-35	0%	08-Feb-18	04-Apr-18
PRE-00-06.3	Permit Amendment	15	59	0%	05-Apr-18	25-Apr-18
PRE-00-06.4	IFC Civil Design Cleanup	15	59	0%	26-Apr-18	16-May-18
PRE-00-15	Civil Design Complete	0	59	0%		16-May-18
PRE-00-16	Substation Procurement Level Design	60	167	67%	11-Sep-17 A	02-Feb-18
PRE-00-17	Substation IFC Design Development	75	59	0%	09-Oct-18	25-Jan-19
PRE-00-19	Collector Procurement Level Design	40	182	95%	23-Oct-17 A	02-Feb-18
PRE-00-19.1	Electrical Procurement Design Complete	0	182	0%		02-Feb-18
PRE-00-21	Collector IFC Design Development	45	228	0%	16-Apr-18	18-Jun-18
PRE-00-45	O&M Initial Design	30		100%	06-Nov-17 A	08-Dec-17 A
PRE-00-55	IFC O&M Design	60	78	0%	01-Feb-18	25-Apr-18
RFP & Preconstruction		148	118		24-May-17 A	09-Feb-18
PRE-00-20	Finalize Civil Pricing	15		100%	24-May-17 A	30-Jun-17 A
PRE-00-60	Finalize BOP Contract	45	118	44%	27-Nov-17 A	09-Feb-18
PRE-00-70	Full Contract Execution	0	118	0%		09-Feb-18
Procurement		324	100		14-Nov-16 A	01-Feb-19
PRO-LLI-00	Procure Long Lead Items Substation Material	0	59	0%	30-Jul-18	
PRO-LLI-10	Procure Long Lead Collector Materials	0	110	0%	30-Jul-18	
PRO-LLI-20	Procure Long Lead Foundation Materials	0	9	0%	30-Jul-18	
Collector Substation Materials		324	97		14-Nov-16 A	01-Feb-19
PRO-SUB-010	1200 A 34.5kV Disc. Switch Hook	90	109	0%	30-Jul-18	04-Dec-18
PRO-SUB-050	1200A 34.5kV GOAB Switch	90	109	0%	30-Jul-18	04-Dec-18
PRO-SUB-060	50KVA 19.9kV/120-240 V Single Bushing Station Service XFMR	30	169	0%	30-Jul-18	10-Sep-18
PRO-SUB-070	34.5kV, 200kv BIL, 1200A, Vacuum Brkr.	110	94	0%	30-Jul-18	04-Jan-19
PRO-SUB-080	115 kV, 1200A, Circuit Switcher	110	89	0%	30-Jul-18	04-Jan-19
PRO-SUB-090	2000kva 34.5 kV Grounding Transformer	100	99	0%	30-Jul-18	18-Dec-18
PRO-SUB-100	34.5kV Metering Transformers	70	129	0%	30-Jul-18	05-Nov-18
PRO-SUB-110	Steel Package w/ Misc, Material	50	89	0%	09-Oct-18	18-Dec-18
PRO-SUB-120	39 MVA Autotrans, 115/34.5kV	180		100%	14-Nov-16 A	16-Jun-17 A
PRO-SUB-130	Control Shelter	130	72	0%	30-Jul-18	01-Feb-19
Collector System		120	110		30-Jul-18	18-Jan-19
PRO-CS-00	Underground Conductor	60	122	0%	30-Jul-18	22-Oct-18
PRO-CS-10	Fiber Optic Cable (SM, 24F)	60	152	0%	30-Jul-18	22-Oct-18
PRO-CS-20	OH Collector System Materials	60	138	0%	30-Jul-18	22-Oct-18
PRO-CS-30	WTG Transformers & Padmount Switchgear	120	110	0%	30-Jul-18	18-Jan-19
WTG Foundations		60	9		30-Jul-18	22-Oct-18
PRO-WTG-00	Tower Base Bolts	40	19	0%	30-Jul-18	24-Sep-18
PRO-WTG-10	Radial Bolts & CMP Form	40	19	0%	30-Jul-18	24-Sep-18
PRO-WTG-20	Template & Embed Rings	60	9	0%	30-Jul-18	22-Oct-18

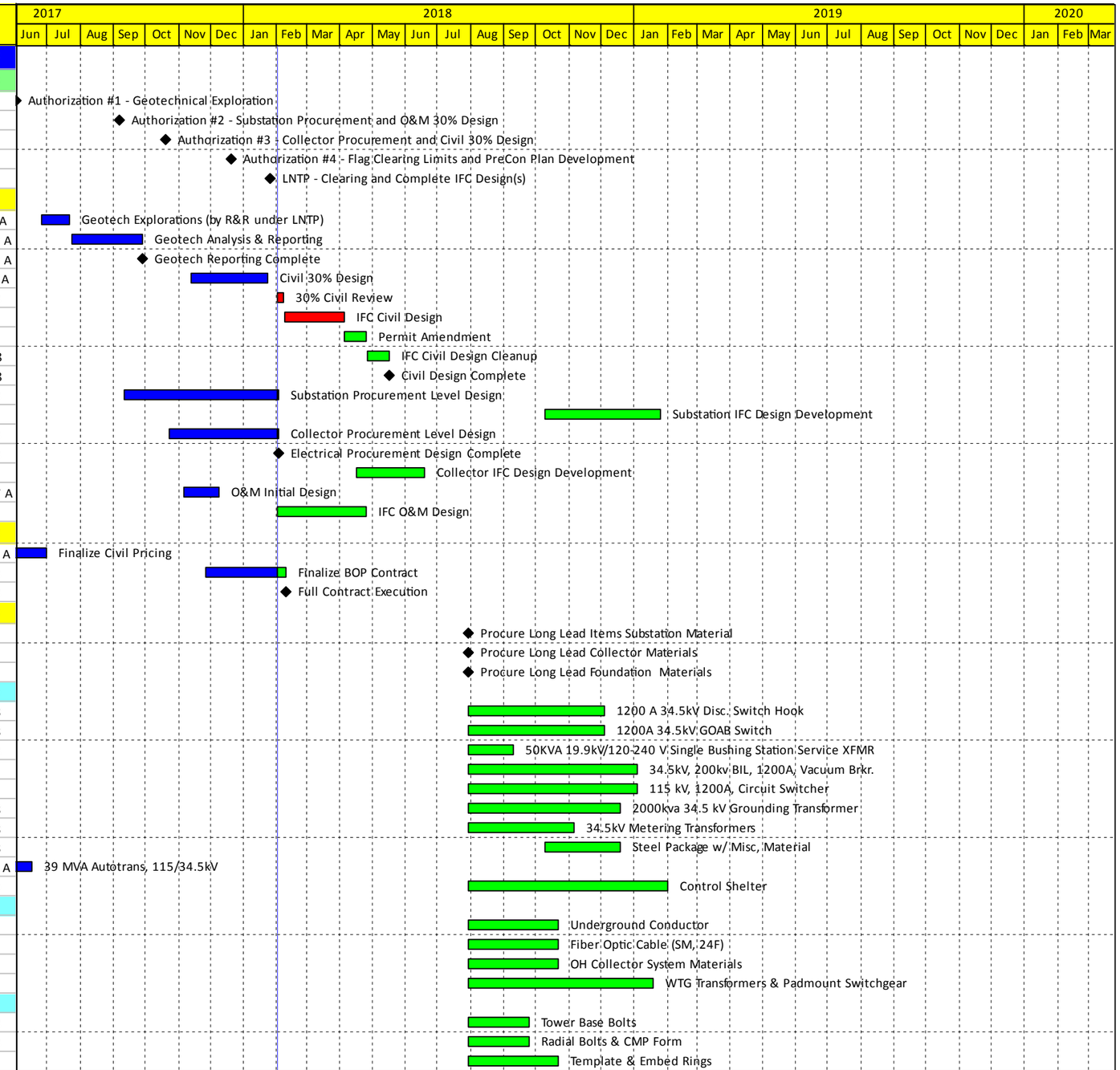

Actual Work
Remaining Work
Critical Remaining Work
Milestone

Antrim Wind Project (FNTP Aug. '18)

Exhibit C-1 - Construction Schedule - DD 01-Feb-18

Reed & Reed, Inc.

General Contractors
Woolwich, Maine
(207) 443-9747

Activity ID	Activity Name	Orig. Dur.	Float	%	Start	Finish
PRO-WTG-30	Rock Anchors	50	9	0%	30-Jul-18	08-Oct-18
Construction		13	0		10-Jul-18	30-Jul-18
MOB-00-01	Appeal Resolution	0	0	0%		10-Jul-18*
MOB-00-02	Full Notice to Proceed	0	0	0%	30-Jul-18*	
Construction Phase		383	5		15-Jan-18 A	02-Aug-19
Mobilize		130	0		22-Feb-18	24-Aug-18
CRP-01-22	Clear Laydown Area	5	115	0%	22-Feb-18	28-Feb-18
CRP-01-32	Construct Laydown	10	5	0%	06-Aug-18	17-Aug-18
MOB-01-00	Mobilize Site	15	0	0%	06-Aug-18	24-Aug-18
Clearing & Development of Access Road		165	4		15-Jan-18 A	24-Sep-18
ACC-01-01	Access Rd. & Substation Clearing Limits	10	17	30%	15-Jan-18 A	09-Feb-18
ACC-01-02	Mob Equipment & Clear Access Rd.	15	0	0%	15-Feb-18*	07-Mar-18
ACC-01-03	Stump, Grind & Erosion Control Sta 0+00 - 12+00	5	0	0%	13-Aug-18	17-Aug-18
ACC-01-12	Stump, Grind & Erosion Control Sta 12+00 - 36+00	15	4	0%	20-Aug-18	10-Sep-18
ACC-01-13	Construct AR Sta 0+00 to 12+00	20	4	0%	20-Aug-18	17-Sep-18
ACC-01-23	Construct AR Sta 12+00 to 36+00	20	4	0%	27-Aug-18	24-Sep-18
Construction PSNH Substation to Subgrade		150	0		22-Feb-18	24-Sep-18
PSNH-00-05	Clear Eversource Substation	5	17	0%	22-Feb-18	28-Feb-18
PSNH-00-10	Stump, Grind & Erosion Control at PSNH Substation	5	0	0%	20-Aug-18	24-Aug-18
PSNH-00-15	Drill/Blast & Construct PSNH Substation Pad	15	0	0%	27-Aug-18	17-Sep-18
PSNH-00-20	Prepare Subgrade PSNH Substation Pad	5	0	0%	18-Sep-18	24-Sep-18*
Clearing & Development of Crane Path & WTG Pads		218	4		29-Jan-18 A	18-Dec-18
CRP-01-00	Rdigeline Clearing Limits	15	17	.67%	29-Jan-18 A	12-Feb-18
CRP-01-05	Clear Ridgeline	25	0	0%	26-Feb-18	30-Mar-18*
CRP-01-07	Stump, Grind & Erosion Control Sta 37+00 - 165+00	60	4	0%	04-Sep-18	27-Nov-18
CRP-01-10	Construct CP - Sta. 37+00 to 67+00 (Inc. WTG 1)	35	4	0%	11-Sep-18	29-Oct-18
CRP-01-15	Construct CP - Sta. 67+00 to 88+00 (Inc. WTG 4)	30	4	0%	25-Sep-18	05-Nov-18
CRP-01-20	Construct CP - Sta. 88+00 to 105+00 (Inc. WTG 5)	20	4	0%	16-Oct-18	12-Nov-18
CRP-01-30	Construct CP - Sta. 105+00 to 141+00 (Inc. WTG 6)	15	4	0%	06-Nov-18	27-Nov-18
CRP-01-35	Construct CP - Sta. 141+00 to 151+00 (Inc. WTG 8)	15	4	0%	20-Nov-18	11-Dec-18
CRP-01-40	Construct CP - Sta. 151+00 to 165+00 (Inc. WTG 9)	10	4	0%	05-Dec-18	18-Dec-18
CRP-01-45	Construct CP - Sta. Spur 0+00 to 11+00 (Inc. WTG 3)	30	5	0%	25-Sep-18	05-Nov-18
CRP-01-50	Construct CP - Sta. Spur 11+00 to 21+00 (Inc. WTG 2)	20	5	0%	23-Oct-18	19-Nov-18
CRP-01-55	Construct CP - Sta. Spur 0+00 to 7+50 (Inc. WTG 7)	15	7	0%	13-Nov-18	04-Dec-18
WTG Transportation		23	0		20-May-19	20-Jun-19
TRN-01-11	WTG Delivery to Site	0	0	0%	20-May-19*	
TRN-02-01	Receive Tower Components @ Site	23	0	0%	20-May-19	20-Jun-19
WTG Construction		189	5		05-Nov-18	02-Aug-19
WTG 1		189	5		05-Nov-18	02-Aug-19
Foundation Construction		24	16		05-Nov-18	07-Dec-18
FND-01-01	Rock/Earth Excavation - T1	2	5	0%	05-Nov-18	06-Nov-18
FND-01-02	Fill Concrete - T1	1	5	0%	07-Nov-18	07-Nov-18
FND-01-03	Rock Anchors - T1	3	5	0%	09-Nov-18	13-Nov-18
FND-01-04	Form & Radial Bolts - T1	6	5	0%	14-Nov-18	21-Nov-18
FND-01-05	Place Concrete - T1	2	16	0%	23-Nov-18	26-Nov-18
FND-01-06	Tension Radial Bolts & Backfill - T1	4	16	0%	30-Nov-18	05-Dec-18
FND-01-16	Tension Rock Anchors - T1	2	16	0%	06-Dec-18	07-Dec-18
Deliver, Stage & Erect		40	5		07-Jun-19	02-Aug-19
ERE-01-01	Erect Base & Mid - T1	1	21	0%	07-Jun-19	07-Jun-19
ERE-01-02	Erect Top, Nacelle & Rotor - T1	3	0	0%	15-Jul-19	17-Jul-19
ERE-01-02.1	Tower Electrical - T1	4	0	0%	18-Jul-19	23-Jul-19
ERE-01-03	Generator Alignment - T1	1	5	0%	24-Jul-19	24-Jul-19

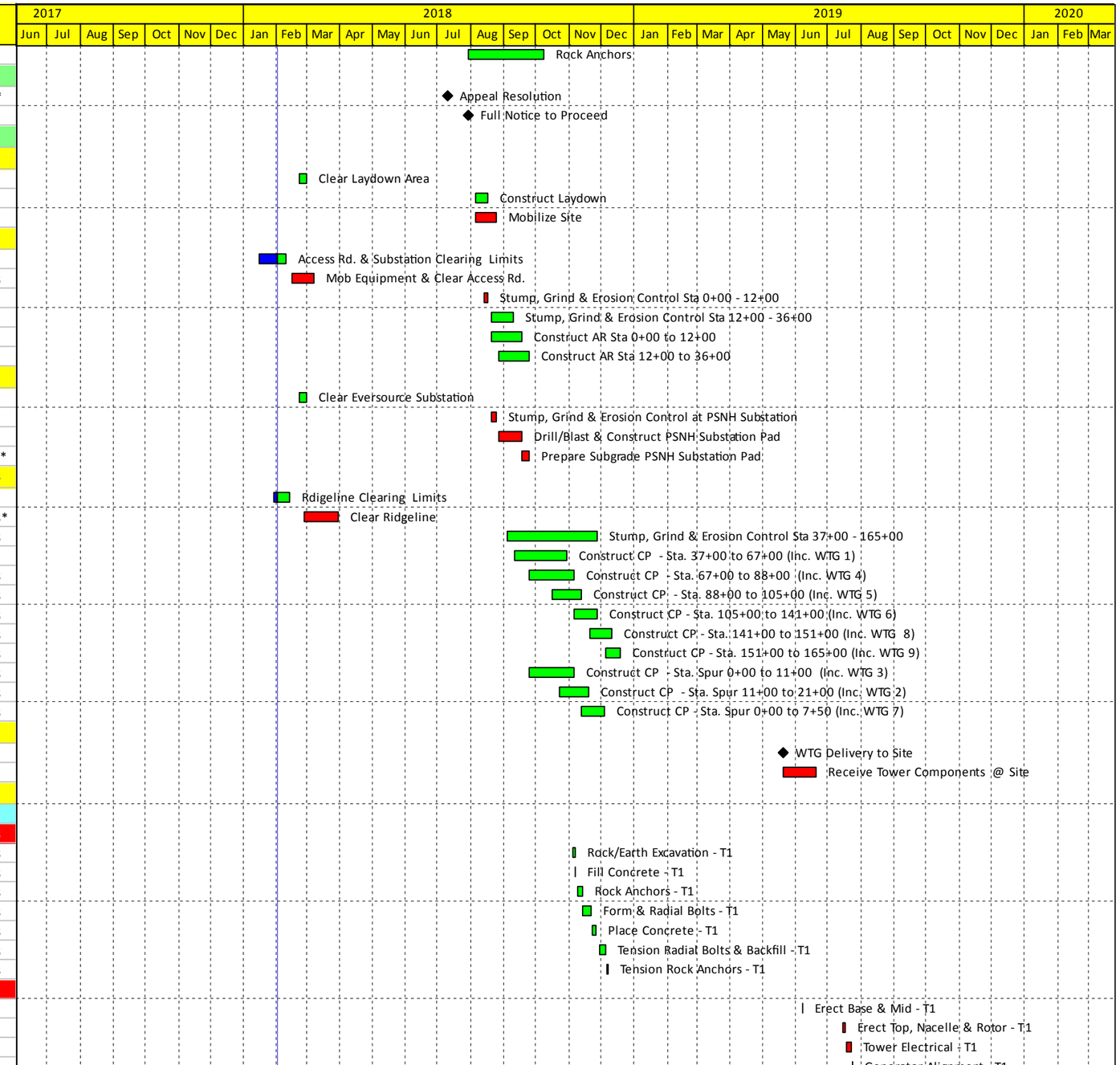

Actual Work
Remaining Work
Critical Remaining Work
Milestone

Antrim Wind Project (FNTP Aug. '18)

Exhibit C-1 - Construction Schedule - DD 01-Feb-18

Reed & Reed, Inc.

REED & REED
GENERAL CONTRACTORS
WOOLWICH, MAINE
(207) 443-9747

Activity ID	Activity Name	Orig. Dur.	Float	%	Start	Finish
ERE-01-04	Final Clean - T1	4	5	0%	25-Jul-19	30-Jul-19
ERE-01-05	Walkdown/Punchlist- T1	3	5	0%	31-Jul-19	02-Aug-19
ERE-01-06	MCC - T1	0	5	0%		02-Aug-19
Electrical		164	5		27-Nov-18	19-Jul-19
ELE-01-10	Install XFMR Pad & Conduits - T1	5	20	0%	27-Nov-18	03-Dec-18
ELE-01-20	Pull Cable - Pad to Tower - T1	2	30	0%	10-Jun-19	11-Jun-19
ELE-01-30	Set Pad Mount XFMR & Terminate Cable - T1	2	5	0%	18-Jul-19	19-Jul-19
WTG 2		175	8		20-Nov-18	30-Jul-19
Foundation Construction		23	10		20-Nov-18	21-Dec-18
FND-02-01	Rock/Earth Excavation - T2	2	5	0%	20-Nov-18	21-Nov-18
FND-02-02	Fill Concrete - T2	1	5	0%	23-Nov-18	23-Nov-18
FND-02-03	Rock Anchors - T2	3	5	0%	26-Nov-18	28-Nov-18
FND-02-04	Form & Radial Bolts - T2	6	5	0%	29-Nov-18	06-Dec-18
FND-02-05	Place Concrete - T2	2	10	0%	07-Dec-18	10-Dec-18
FND-02-06	Tension Radial Bolts & Backfill - T2	4	10	0%	14-Dec-18	19-Dec-18
FND-02-16	Tension Rock Anchors - T2	2	10	0%	20-Dec-18	21-Dec-18
Deliver, Stage & Erect		38	8		06-Jun-19	30-Jul-19
ERE-02-01	Erect Base & Mid - T2	1	19	0%	06-Jun-19	06-Jun-19
ERE-02-02	Erect Top, Nacelle & Rotor - T2	3	0	0%	10-Jul-19	12-Jul-19
ERE-02-02.1	Tower Electrical - T2	4	8	0%	15-Jul-19	18-Jul-19
ERE-02-03	Generator Alignment - T2	1	8	0%	19-Jul-19	19-Jul-19
ERE-02-04	Final Clean - T2	4	8	0%	22-Jul-19	25-Jul-19
ERE-02-05	Walkdown/Punchlist- T2	3	8	0%	26-Jul-19	30-Jul-19
ERE-02-06	MCC - T2	0	8	0%		30-Jul-19
Electrical		151	7		11-Dec-18	16-Jul-19
ELE-02-10	Install XFMR Pad & Conduits - T2	5	10	0%	11-Dec-18	17-Dec-18
ELE-02-20	Pull Cable - Pad to Tower - T2	2	30	0%	07-Jun-19	10-Jun-19
ELE-02-30	Set Pad Mount XFMR & Terminate Cable - T2	2	7	0%	15-Jul-19	16-Jul-19
WTG 3		181	11		07-Nov-18	25-Jul-19
Foundation Construction		27	13		07-Nov-18	14-Dec-18
FND-03-01	Rock/Earth Excavation - T3	2	9	0%	07-Nov-18	08-Nov-18
FND-03-02	Fill Concrete - T3	1	9	0%	09-Nov-18	09-Nov-18
FND-03-03	Rock Anchors - T3	3	7	0%	14-Nov-18	16-Nov-18
FND-03-04	Form & Radial Bolts - T3	6	5	0%	21-Nov-18	29-Nov-18
FND-03-05	Place Concrete - T3	2	13	0%	30-Nov-18	03-Dec-18
FND-03-06	Tension Radial Bolts & Backfill - T3	4	13	0%	07-Dec-18	12-Dec-18
FND-03-16	Tension Rock Anchors - T3	2	13	0%	13-Dec-18	14-Dec-18
Deliver, Stage & Erect		36	11		05-Jun-19	25-Jul-19
ERE-03-01	Erect Base & Mid - T3	1	17	0%	05-Jun-19	05-Jun-19
ERE-03-02	Erect Top, Nacelle & Rotor - T3	3	0	0%	05-Jul-19	09-Jul-19
ERE-03-02.1	Tower Electrical - T3	4	11	0%	10-Jul-19	15-Jul-19
ERE-03-03	Generator Alignment - T3	1	11	0%	16-Jul-19	16-Jul-19
ERE-03-04	Final Clean - T3	4	11	0%	17-Jul-19	22-Jul-19
ERE-03-05	Walkdown/Punchlist- T3	3	11	0%	23-Jul-19	25-Jul-19
ERE-03-06	MCC - T3	0	11	0%		25-Jul-19
Electrical		153	10		04-Dec-18	11-Jul-19
ELE-03-10	Install XFMR Pad & Conduits - T3	5	17	0%	04-Dec-18	10-Dec-18
ELE-03-20	Pull Cable - Pad to Tower - T3	2	31	0%	06-Jun-19	07-Jun-19
ELE-03-30	Set Pad Mount XFMR & Terminate Cable - T3	2	10	0%	10-Jul-19	11-Jul-19
WTG 4		168	13		23-Nov-18	23-Jul-19
Foundation Construction		26	7		23-Nov-18	02-Jan-19
FND-04-01	Rock/Earth Excavation - T4	2	6	0%	23-Nov-18	26-Nov-18
FND-04-02	Fill Concrete - T4	1	6	0%	27-Nov-18	27-Nov-18

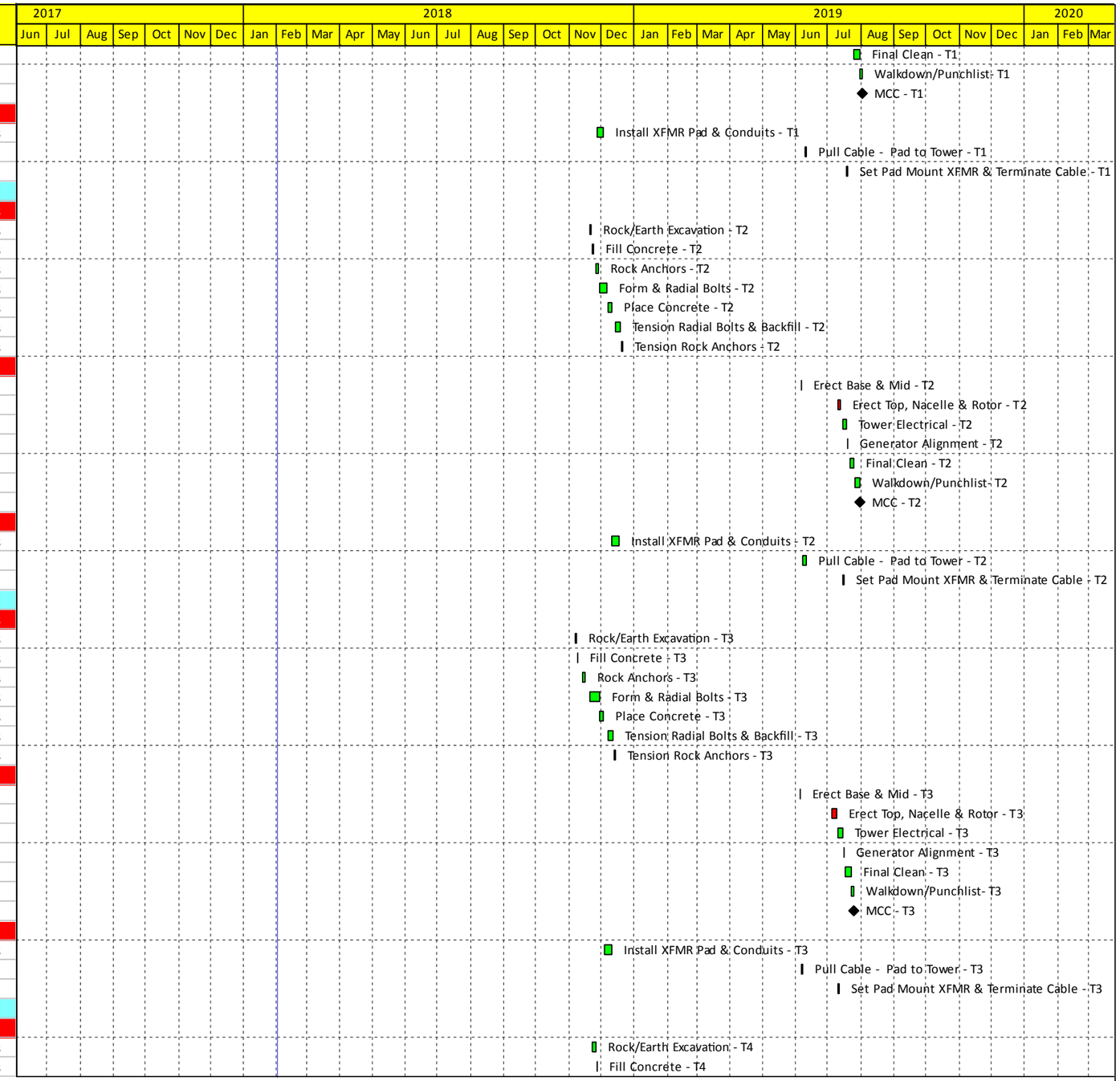

Actual Work
Remaining Work
Critical Remaining Work
Milestone

Antrim Wind Project (FNTP Aug. '18)

Exhibit C-1 - Construction Schedule - DD 01-Feb-18

Reed & Reed, Inc.

REED & REED
GENERAL CONTRACTORS
WOOLWICH, MAINE
(207) 443-9747

Activity ID	Activity Name	Orig. Dur.	Float	%	Start	Finish
FND-04-03	Rock Anchors - T4	3	5	0%	29-Nov-18	03-Dec-18
FND-04-04	Form & Radial Bolts - T4	6	5	0%	06-Dec-18	13-Dec-18
FND-04-05	Place Concrete - T4	2	7	0%	14-Dec-18	17-Dec-18
FND-04-06	Tension Radial Bolts & Backfill - T4	4	7	0%	21-Dec-18	28-Dec-18
FND-04-16	Tension Rock Anchors - T4	2	7	0%	31-Dec-18	02-Jan-19
Deliver, Stage & Erect		35	13		04-Jun-19	23-Jul-19
ERE-04-01	Erect Base & Mid - T4	1	14	0%	04-Jun-19	04-Jun-19
ERE-04-02	Erect Top, Nacelle & Rotor - T4	4	0	0%	28-Jun-19	03-Jul-19
ERE-04-02.1	Tower Electrical - T4	4	13	0%	05-Jul-19	10-Jul-19
ERE-04-03	Generator Alignment - T4	1	13	0%	11-Jul-19	11-Jul-19
ERE-04-04	Final Clean - T4	4	13	0%	12-Jul-19	17-Jul-19
ERE-04-05	Walkdown/Punchlist- T4	4	13	0%	18-Jul-19	23-Jul-19
ERE-04-06	MCC - T4	0	13	0%		23-Jul-19
Electrical		140	13		18-Dec-18	08-Jul-19
ELE-04-10	Install XFMR Pad & Conduits - T4	5	11	0%	18-Dec-18	26-Dec-18
ELE-04-20	Pull Cable - Pad to Tower - T4	2	32	0%	05-Jun-19	06-Jun-19
ELE-04-30	Set Pad Mount XFMR & Terminate Cable - T4	2	13	0%	05-Jul-19	08-Jul-19
WTG 5		165	14		27-Nov-18	22-Jul-19
Foundation Construction		25	7		27-Nov-18	03-Jan-19
FND-05-01	Rock/Earth Excavation - T5	2	7	0%	27-Nov-18	28-Nov-18
FND-05-02	Fill Concrete - T5	1	7	0%	29-Nov-18	29-Nov-18
FND-05-03	Rock Anchors - T5	3	5	0%	04-Dec-18	06-Dec-18
FND-05-04	Form & Radial Bolts - T5	5	5	0%	12-Dec-18	18-Dec-18
FND-05-05	Place Concrete - T5	1	7	0%	19-Dec-18	19-Dec-18
FND-05-06	Tension Radial Bolts & Backfill - T5	4	7	0%	27-Dec-18	02-Jan-19
FND-05-16	Tension Rock Anchors - T5	1	7	0%	03-Jan-19	03-Jan-19
Deliver, Stage & Erect		35	14		03-Jun-19	22-Jul-19
ERE-05-01	Erect Base & Mid - T5	1	11	0%	03-Jun-19	03-Jun-19
ERE-05-02	Erect Top, Nacelle & Rotor - T5	4	0	0%	24-Jun-19	27-Jun-19
ERE-05-02.1	Tower Electrical - T5	5	14	0%	28-Jun-19	05-Jul-19
ERE-05-03	Generator Alignment - T5	1	14	0%	08-Jul-19	08-Jul-19
ERE-05-04	Final Clean - T5	5	14	0%	09-Jul-19	15-Jul-19
ERE-05-05	Walkdown/Punchlist- T5	5	14	0%	16-Jul-19	22-Jul-19
ERE-05-06	MCC - T5	0	14	0%		22-Jul-19
Electrical		134	17		20-Dec-18	01-Jul-19
ELE-05-10	Install XFMR Pad & Conduits - T5	5	11	0%	20-Dec-18	28-Dec-18
ELE-05-20	Pull Cable - Pad to Tower - T5	2	33	0%	04-Jun-19	05-Jun-19
ELE-05-30	Set Pad Mount XFMR & Terminate Cable - T5	2	17	0%	28-Jun-19	01-Jul-19
WTG 6		162	15		29-Nov-18	19-Jul-19
Foundation Construction		24	7		29-Nov-18	04-Jan-19
FND-06-01	Rock/Earth Excavation - T6	2	8	0%	29-Nov-18	30-Nov-18
FND-06-02	Fill Concrete - T6	1	8	0%	03-Dec-18	03-Dec-18
FND-06-03	Rock Anchors - T6	3	5	0%	07-Dec-18	11-Dec-18
FND-06-04	Form & Radial Bolts- T6	4	5	0%	17-Dec-18	20-Dec-18
FND-06-05	Place Concrete - T6	1	7	0%	21-Dec-18	21-Dec-18
FND-06-06	Tension Radial Bolts & Backfill - T6	3	7	0%	31-Dec-18	03-Jan-19
FND-06-16	Tension Rock Anchors - T6	1	7	0%	04-Jan-19	04-Jan-19
Deliver, Stage & Erect		36	15		30-May-19	19-Jul-19
ERE-06-01	Erect Base & Mid - T6	2	8	0%	30-May-19	31-May-19
ERE-06-02	Erect Top, Nacelle & Rotor - T6	4	0	0%	18-Jun-19	21-Jun-19
ERE-06-02.1	Tower Electrical - T6	5	15	0%	24-Jun-19	28-Jun-19
ERE-06-03	Generator Alignment - T6	2	15	0%	01-Jul-19	02-Jul-19
ERE-06-04	Final Clean - T6	5	15	0%	03-Jul-19	10-Jul-19

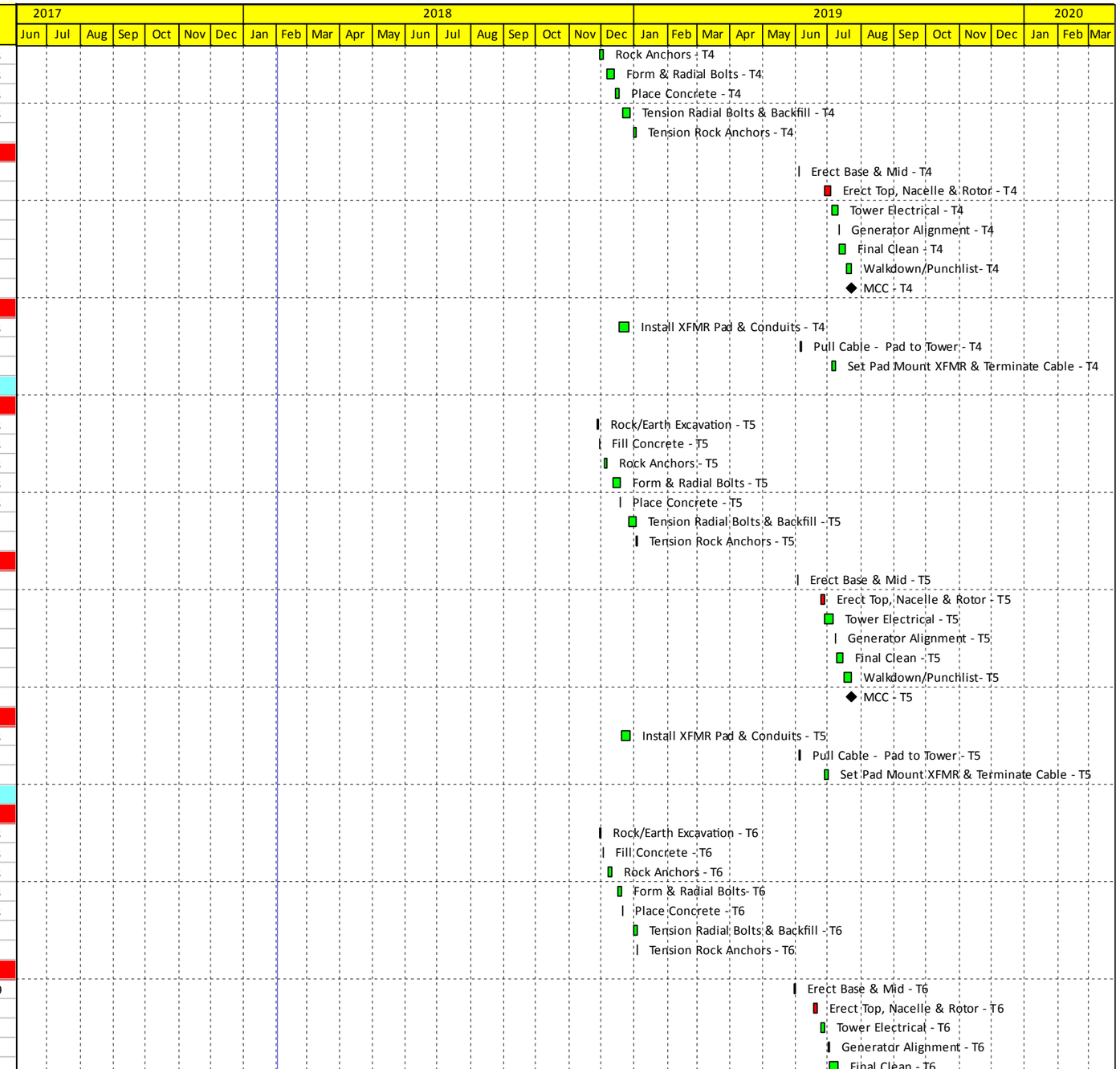

Actual Work
Remaining Work
Critical Remaining Work
Milestone

Antrim Wind Project (FNTP Aug. '18)

Exhibit C-1 - Construction Schedule - DD 01-Feb-18

Reed & Reed, Inc.

REED & REED
GENERAL CONTRACTORS
WOOLWICH, MAINE
(207) 443-9747

Activity ID	Activity Name	Orig. Dur.	Float	%	Start	Finish
ERE-06-05	Walkdown/Punchlist- T6	7	15	0%	11-Jul-19	19-Jul-19
ERE-06-06	MCC - T6	0	15	0%		19-Jul-19
Electrical		128	21		26-Dec-18	25-Jun-19
ELE-06-10	Install XFMR Pad & Conduits - T6	5	10	0%	26-Dec-18	02-Jan-19
ELE-06-20	Pull Cable - Pad to Tower - T6	2	34	0%	03-Jun-19	04-Jun-19
ELE-06-30	Set Pad Mount XFMR & Terminate Cable - T6	2	21	0%	24-Jun-19	25-Jun-19
WTG 7		158	15		05-Dec-18	19-Jul-19
Foundation Construction		22	6		05-Dec-18	08-Jan-19
FND-07-01	Rock/Earth Excavation - T7	2	7	0%	05-Dec-18	06-Dec-18
FND-07-02	Fill Concrete - T7	1	7	0%	07-Dec-18	07-Dec-18
FND-07-03	Rock Anchors - T7	3	5	0%	12-Dec-18	14-Dec-18
FND-07-04	Form & Radial Bolts - T7	4	5	0%	19-Dec-18	26-Dec-18
FND-07-05	Place Concrete- T7	1	6	0%	27-Dec-18	27-Dec-18
FND-07-06	Tension Radial Bolts & Backfill - T7	3	6	0%	03-Jan-19	07-Jan-19
FND-07-16	Tension Rock Anchors - T7	1	6	0%	08-Jan-19	08-Jan-19
Deliver, Stage & Erect		38	15		28-May-19	19-Jul-19
ERE-07-01	Erect Base & Mid - T7	2	5	0%	28-May-19	29-May-19
ERE-07-02	Erect Top, Nacelle & Rotor - T7	5	0	0%	11-Jun-19	17-Jun-19
ERE-07-02.1	Tower Electrical - T7	5	15	0%	18-Jun-19	24-Jun-19
ERE-07-03	Generator Alignment - T7	2	15	0%	25-Jun-19	26-Jun-19
ERE-07-04	Final Clean - T7	8	15	0%	27-Jun-19	09-Jul-19
ERE-07-05	Walkdown/Punchlist- T7	8	15	0%	10-Jul-19	19-Jul-19
ERE-07-06	MCC - T7	0	15	0%		19-Jul-19
Electrical		122	25		28-Dec-18	19-Jun-19
ELE-07-10	Install XFMR Pad & Conduits - T7	5	9	0%	28-Dec-18	04-Jan-19
ELE-07-20	Pull Cable - Pad to Tower - T7	2	36	0%	30-May-19	31-May-19
ELE-07-30	Set Pad Mount XFMR & Terminate Cable - T7	2	25	0%	18-Jun-19	19-Jun-19
WTG 8		152	16		12-Dec-18	18-Jul-19
Foundation Construction		19	5		12-Dec-18	10-Jan-19
FND-08-01	Rock/Earth Excavation - T8	2	5	0%	12-Dec-18	13-Dec-18
FND-08-02	Fill Concrete - T8	1	5	0%	14-Dec-18	14-Dec-18
FND-08-03	Rock Anchors - T8	3	5	0%	17-Dec-18	19-Dec-18
FND-08-04	Form & Radial Bolts - T8	4	5	0%	21-Dec-18	28-Dec-18
FND-08-05	Place Concrete - T8	1	5	0%	31-Dec-18	31-Dec-18
FND-08-06	Tension Radial Bolts & Backfill - T8	3	5	0%	07-Jan-19	09-Jan-19
FND-08-16	Tension Rock Anchors - T8	1	5	0%	10-Jan-19	10-Jan-19
Deliver, Stage & Erect		39	16		23-May-19	18-Jul-19
ERE-08-01	Erect Base & Mid - T8	2	2	0%	23-May-19	24-May-19
ERE-08-02	Erect Top, Nacelle & Rotor - T8	5	0	0%	04-Jun-19	10-Jun-19
ERE-08-02.1	Tower Electrical - T8	5	16	0%	11-Jun-19	17-Jun-19
ERE-08-03	Generator Alignment - T8	2	16	0%	18-Jun-19	19-Jun-19
ERE-08-04	Final Clean - T8	10	16	0%	20-Jun-19	03-Jul-19
ERE-08-05	Walkdown/Punchlist- T8	10	16	0%	05-Jul-19	18-Jul-19
ERE-08-06	MCC - T8	0	16	0%		18-Jul-19
Electrical		115	30		02-Jan-19	12-Jun-19
ELE-08-10	Install XFMR Pad & Conduits - T8	5	8	0%	02-Jan-19	08-Jan-19
ELE-08-20	Pull Cable - Pad to Tower - T8	2	38	0%	28-May-19	29-May-19
ELE-08-30	Set Pad Mount XFMR & Terminate Cable - T8	2	30	0%	11-Jun-19	12-Jun-19
WTG 9		147	16		19-Dec-18	18-Jul-19
Foundation Construction		16	4		19-Dec-18	14-Jan-19
FND-09-01	Rock/Earth Excavation - T9	1	4	0%	19-Dec-18	19-Dec-18
FND-09-02	Fill Concrete - T9	1	4	0%	20-Dec-18	20-Dec-18
FND-09-03	Rock Anchors - T9	3	4	0%	21-Dec-18	27-Dec-18

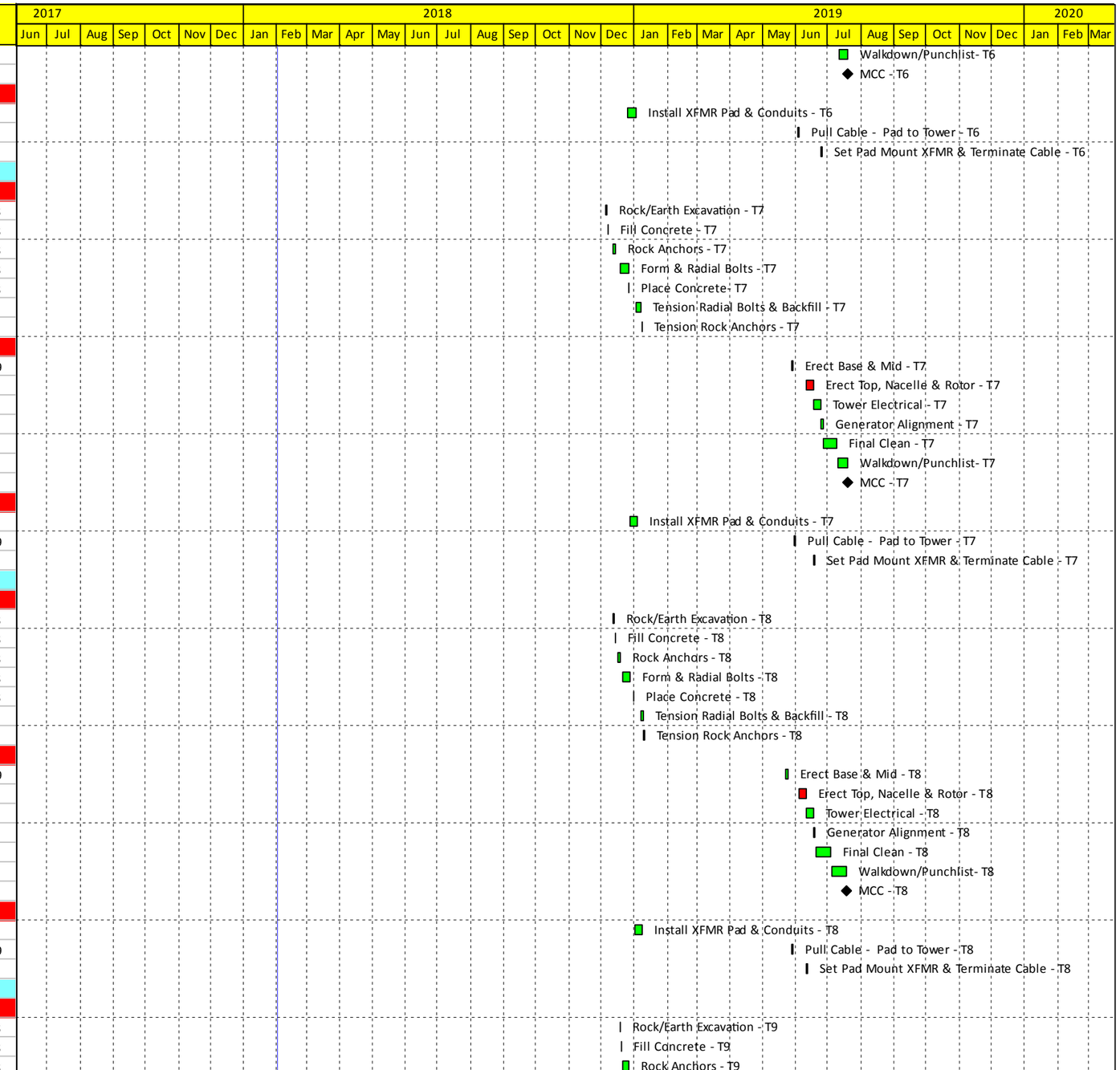

Actual Work
Remaining Work
Critical Remaining Work
Milestone

Antrim Wind Project (FNTP Aug. '18)

Exhibit C-1 - Construction Schedule - DD 01-Feb-18

Reed & Reed, Inc.

REED & REED
GENERAL CONTRACTORS
WOOLWICH, MAINE
(207) 443-9747

Activity ID	Activity Name	Orig. Dur.	Float	%	Start	Finish
FND-09-04	Form & Radial Bolts - T9	4	4	0%	28-Dec-18	03-Jan-19
FND-09-05	Place Concrete - T9	1	4	0%	04-Jan-19	04-Jan-19
FND-09-06	Tension Radial Bolts & Backfill - T9	2	4	0%	10-Jan-19	11-Jan-19
FND-09-07	Tension Rock Anchors - T9	1	4	0%	14-Jan-19	14-Jan-19*
Deliver, Stage & Erect		**41**	**16**		**21-May-19**	**18-Jul-19**
ERE-09-01	Erect Base & Mid - T9	2	0	0%	21-May-19	22-May-19
ERE-09-02	Erect Top, Nacelle & Rotor - T9	5	0	0%	28-May-19	03-Jun-19
ERE-09-02.1	Tower Electrical - T9	5	16	0%	04-Jun-19	10-Jun-19
ERE-09-03	Generator Alignment - T9	2	16	0%	11-Jun-19	12-Jun-19
ERE-09-04	Final Clean - T9	10	16	0%	13-Jun-19	26-Jun-19
ERE-09-05	Walkdown/Punchlist- T9	15	16	0%	27-Jun-19	18-Jul-19
ERE-09-06	MCC - T9	0	16	0%		18-Jul-19
Electrical		**107**	**35**		**07-Jan-19**	**05-Jun-19**
ELE-09-10	Install XFMR Pad & Conduits - T9	5	6	0%	07-Jan-19	11-Jan-19
ELE-09-20	Pull Cable - Pad to Tower - T9	2	40	0%	23-May-19	24-May-19
ELE-09-30	Set Pad Mount XFMR & Terminate Cable - T9	2	35	0%	04-Jun-19	05-Jun-19
Collector & Substation		**363**	**40**		**01-Mar-18**	**02-Aug-19**
Ridgeline OH Collector		**48**	**5**		**20-May-19**	**26-Jul-19**
OHC-00-05	Layout for Poles and Anchors	10	5	0%	20-May-19	03-Jun-19
OHC-00-10	Pole Spotting	10	5	0%	23-May-19	06-Jun-19
OHC-00-15	Pole Setting	10	5	0%	28-May-19	10-Jun-19
OHC-00-20	Anchors	15	5	0%	31-May-19	20-Jun-19
OHC-00-25	Pole Framing	20	5	0%	31-May-19	27-Jun-19
OHC-00-30	Install, Sag & Clip Cables	10	5	0%	28-Jun-19	12-Jul-19
OHC-00-35	Install ADSS Fiber	5	5	0%	15-Jul-19	19-Jul-19
OHC-00-40	OH Collector Walkdown/Punchlist	5	5	0%	22-Jul-19	26-Jul-19
OHC-00-45	OH Collector Ready to Energize	0	5	0%		26-Jul-19
Underground Collector		**183**	**9**		**13-Nov-18**	**02-Aug-19**
UGC-00-05	UG Collector & Fiber - Cable Conduit & Enclosures	45	122	0%	13-Nov-18	18-Jan-19
UGC-00-10	Terminate & Test UG Cable	11	5	0%	05-Jul-19	19-Jul-19
UGC-00-15	UG Fiber- Terminate WTG's 1-9	10	0	0%	12-Jul-19	25-Jul-19
UGC-00-20	Test & Comm Fiber Loop - WTG's 1-9	4	0	0%	26-Jul-19	31-Jul-19
UGC-00-25	UG Collector Ready to Energize	0	5	0%		19-Jul-19
UGC-00-30	Collector Circuit - WTG's 1-9 (Phase&Rotation Checks)	5	9	0%	29-Jul-19	02-Aug-19
Substation		**298**	**59**		**01-Mar-18**	**02-May-19**
SUB-00-01	Substation Clearing	5	17	0%	01-Mar-18	07-Mar-18
SUB-00-01.1	Substation Stump, Grind & Erosion Control	5	63	0%	20-Aug-18	24-Aug-18
SUB-00-02	Drill/Blast Substation	10	63	0%	27-Aug-18	10-Sep-18
SUB-00-03	Substation Sitework & Grading to Subgrade	15	63	0%	04-Sep-18	24-Sep-18
SUB-00-03.1	Foundation Excavation	10	59	0%	28-Dec-18	11-Jan-19
SUB-00-04	Form & Pour Foundations- Substation	15	59	0%	07-Jan-19	25-Jan-19
SUB-00-06	Strip & Backfill Foundations	10	74	0%	21-Jan-19	01-Feb-19
SUB-00-07	Conduit & Trench	15	59	0%	28-Jan-19	15-Feb-19
SUB-00-08	Yard Fencing	5	64	0%	21-Jan-19	25-Jan-19
SUB-00-09	Yard Gravel	15	59	0%	04-Feb-19	22-Feb-19
SUB-00-10	Install Ground Grid	10	87	0%	18-Feb-19	01-Mar-19
SUB-00-13	34.5 kV Steel Erection	10	59	0%	25-Feb-19	08-Mar-19
SUB-00-14	Install Above Grade Grounding	10	62	0%	11-Mar-19	22-Mar-19
SUB-00-15	Receive & Set Control House	5	62	0%	11-Mar-19	15-Mar-19
SUB-00-17	Install Bus - 34.5 kV	5	62	0%	18-Mar-19	22-Mar-19
SUB-00-20	Main Transformer Install, Build & Test	10	72	0%	11-Mar-19	22-Mar-19*
SUB-00-21	34.5 kV Breaker Install	5	59	0%	18-Mar-19	22-Mar-19

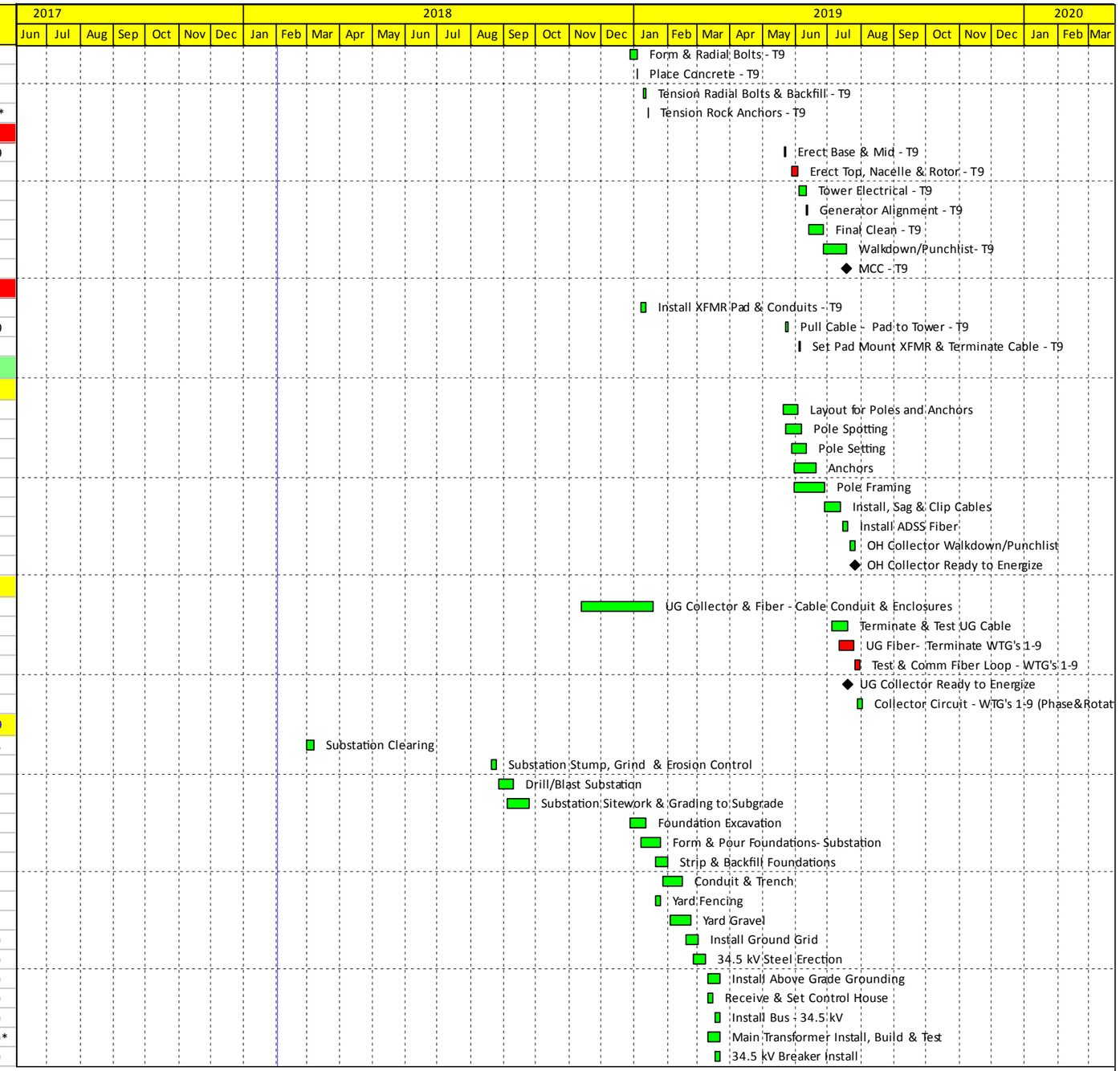

Actual Work
Remaining Work
Critical Remaining Work
Milestone

Antrim Wind Project (FNTP Aug. '18)

Exhibit C-1 - Construction Schedule - DD 01-Feb-18

Reed & Reed, Inc.

REED & REED
GENERAL CONTRACTORS
WOOLWICH, MAINE
(207) 443-9747

Activity ID	Activity Name	Orig. Dur.	Float	%	Start	Finish
SUB-00-22	Yard Stone	5	72	0%	18-Mar-19	22-Mar-19
SUB-00-24	Equipment Grounding	10	82	0%	11-Mar-19	22-Mar-19
SUB-00-25	34.5 kV Equipment Install	5	59	0%	11-Mar-19	15-Mar-19
SUB-00-26	Install Above Ground Conduits	10	67	0%	11-Mar-19	22-Mar-19
SUB-00-28	AC Station Service	3	62	0%	13-Mar-19	15-Mar-19
SUB-00-29	Cable Pulling	10	59	0%	21-Mar-19	03-Apr-19
SUB-00-30	Yard Equipment Component Testing	10	77	0%	18-Mar-19	29-Mar-19
SUB-00-31	Cable Terminations- Yard Equipment	10	69	0%	28-Mar-19	10-Apr-19
SUB-00-33	Cable Terminations @ Control House	10	59	0%	28-Mar-19	10-Apr-19
SUB-00-34	Control House Component Testing	10	59	0%	11-Apr-19	24-Apr-19
SUB-00-35	SCADA	10	69	0%	28-Mar-19	10-Apr-19
SUB-00-37	Point to Point Checks	5	64	0%	11-Apr-19	17-Apr-19
SUB-00-48	Functional Testing	5	59	0%	25-Apr-19	01-May-19
SUB-00-50	Backfeed Power Available (by Eversource)	0	112	0%		15-Feb-19
SUB-00-58	Energize Substation	0	59	0%	02-May-19	
O&M Building		340	63		01-Mar-18	01-Jul-19
O&M-00-01	O&M RFP & Procurement	75	78	0%	26-Apr-18	10-Aug-18
O&M-00-02	Layout & Clearing for O&M Building	5	17	0%	01-Mar-18	07-Mar-18*
O&M-00-03	Sitework & Sub-Grade for O&M	10	63	0%	04-Sep-18	17-Sep-18
O&M-00-04	O&M UG Work - Well, Septic, Electrical, Etc.	15	98	0%	04-Sep-18	24-Sep-18
O&M-00-05	O&M Foundation and Building Construction	100	63	0%	18-Sep-18	08-Feb-19*
O&M-00-06	O&M Site Finishes	20	63	0%	04-Jun-19	01-Jul-19
O&M-00-07	O&M Utilities & Communication	25	109	0%	10-Jan-19	13-Feb-19
Project Completion & Turnover		50	0		22-Jul-19	30-Sep-19
COM-00-02	Substation Substantial Completion	0	0	0%		26-Jul-19*
COM-00-05	Infrastructure Completion	0	0	0%		02-Aug-19*
COM-00-07	Turbine Mechanical Completion	0	0	0%		09-Aug-19*
COM-00-10	Substantial Completion	0	0	0%		16-Aug-19*
COM-00-15	Turnover Packages & As-Builts	40	10	0%	22-Jul-19	16-Sep-19
COM-00-20	Testing & Commissioning - WTG's 1-9 (by others)	15	4	0%	12-Aug-19	30-Aug-19
COM-00-30	Project COD	0	4	0%		30-Aug-19*
COM-00-40	Site Restoration & Cleanup	30	20	0%	22-Jul-19*	30-Aug-19
COM-00-50	Final Completion	0	0	0%		30-Sep-19*

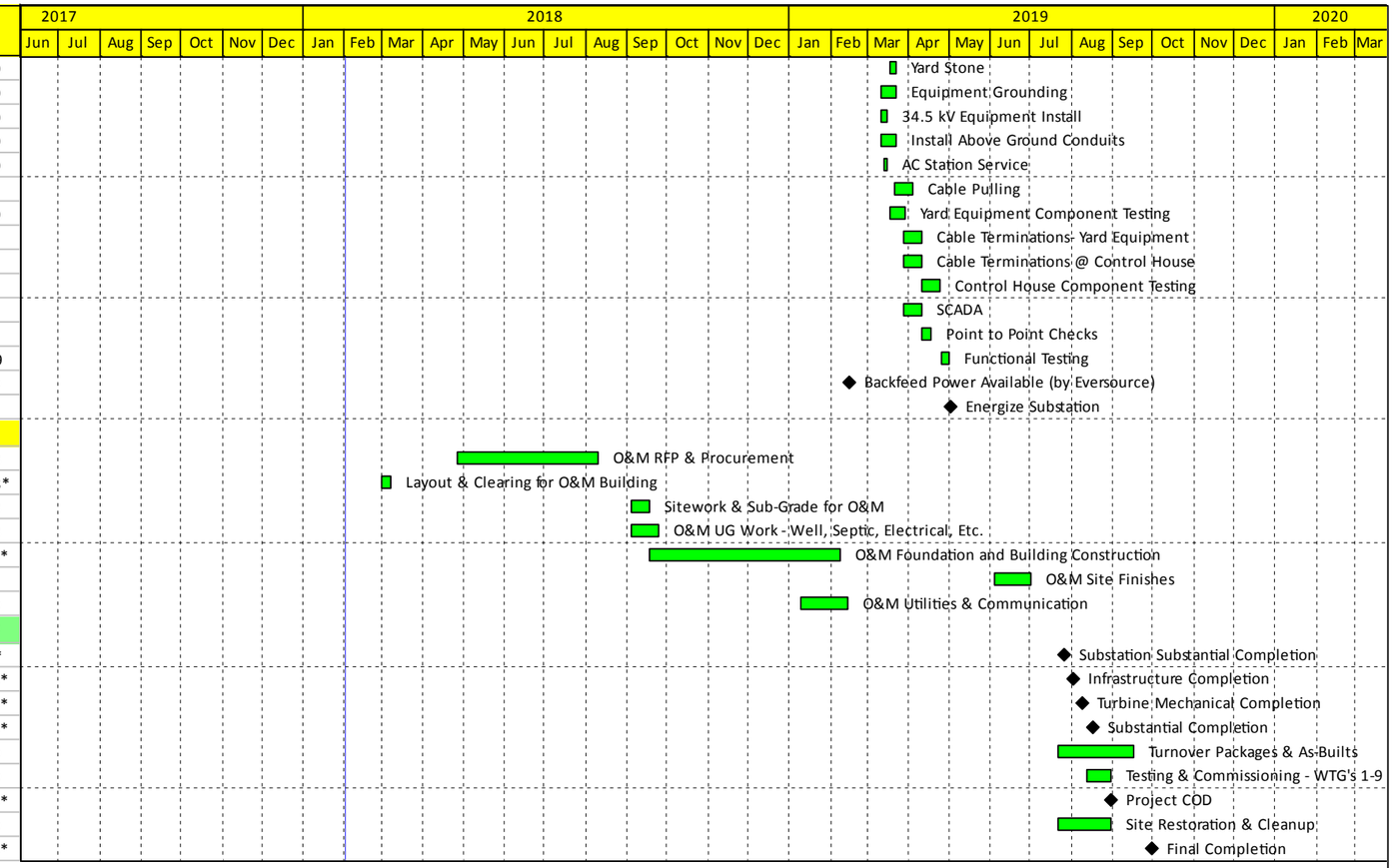

Actual Work
Remaining Work
Critical Remaining Work
Milestone

Antrim Wind Project (FNTP Aug. '18)

Exhibit C-1 - Construction Schedule - DD 01-Feb-18

Reed & Reed, Inc.

GENERAL CONTRACTORS
WOOLWICH, MAINE
(207) 443-9747