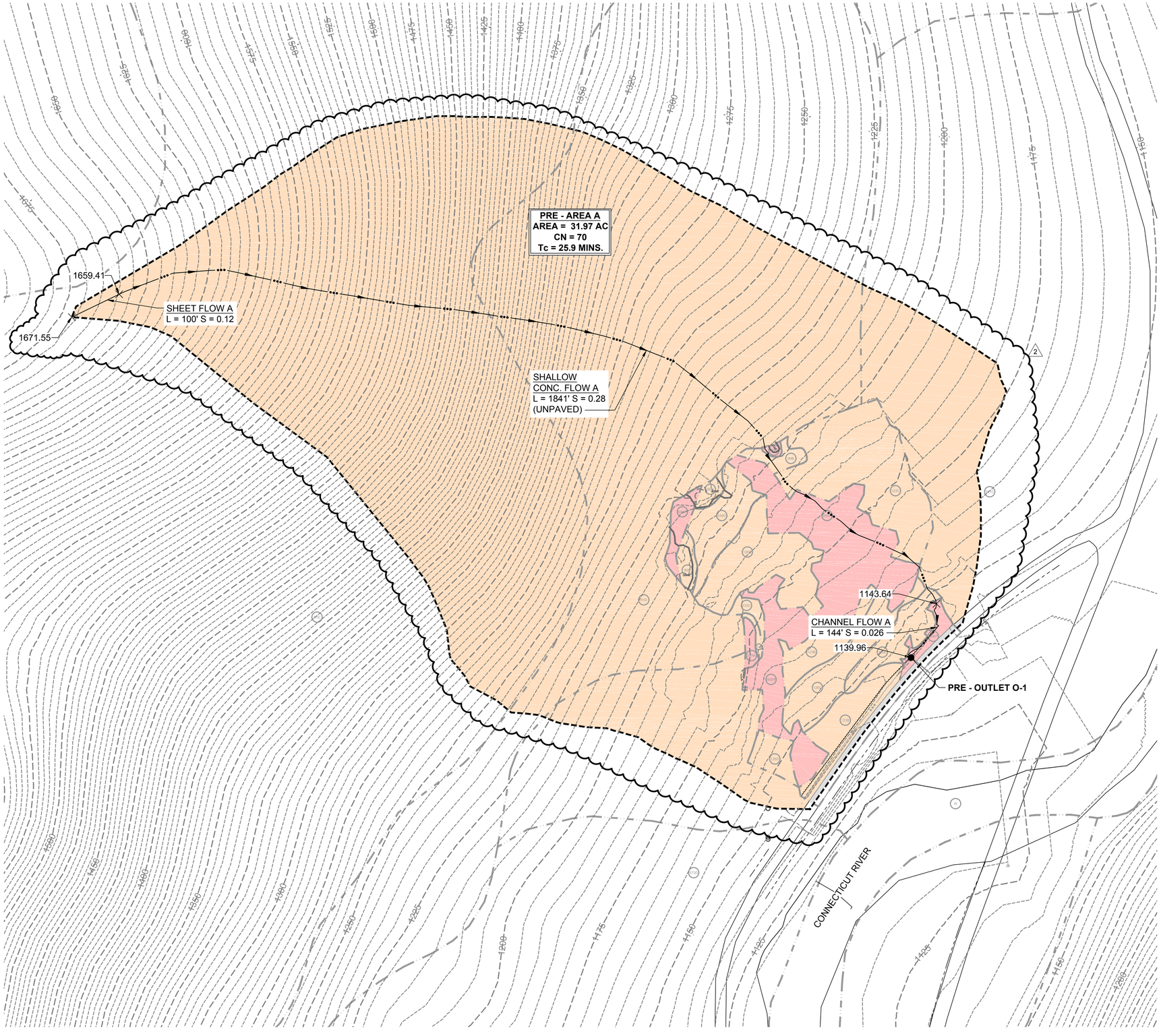

SOIL TYPE LEGEND

Map Legend	Soil Type	Hydrologic Soil Group
90B	Turnbridge – Lyman Complex, slopes 1 to 8 percent	C
123B	Telos, very stony, slopes 3 to 8 percent	C
123C	Telos, very stony, slopes 8 to 15 percent	C
126C	Chesuncook, very stony, slopes 8 to 15 percent	C
126D	Chesuncook, very stony, slopes 15 to 25 percent	C
126E	Chesuncook, very stony, 25 to 45 percent	C
399/RK	Rock Outcrop, slopes 1 to 45 percent	Unknown (D)
564D	Plaisted very fine sandy loam, very stony, slopes 15 to 25 percent	C
590B/P	Cabot gravelly silt loam, very stony, slopes 1 to 8 percent	D
561C	Turnbridge – Plaisted – Lyman Complex, very stony, slopes 8 to 15 percent	C
61D	Turnbridge – Lyman Rock Outcrop complex, slopes 25 to 35 percent	C

HSG TOTAL AREA IN ACRES

HSG	AREA A	TOTAL
A	-	-
B	-	-
C	30.23	30.23
D	1.63	1.63
WATER	-	-
IMPERVIOUS	0.11	0.11
TOTAL	31.97	31.97

LEGEND

- PRE-DEVELOPMENT SUB-AREA BOUNDARY
- NRCS WEB SOIL APPROX. SURVEY SOIL BOUNDARY
- TIME OF CONCENTRATION
- 140B NRCS SOIL DESIGNATION
- 380.50 SPOT ELEVATION

0 100' 200'
SCALE IN FEET

NORTH

FOR PERMITTING PURPOSES ONLY NOT FOR CONSTRUCTION

NO.	REVISION	DATE	DRWN	CHKD	APPRV.
6	-	-	-	-	-
5	-	-	-	-	-
4	-	-	-	-	-
3	-	-	-	-	-
2	REVISED PER PERMIT REVIEW COMMENTS	8/8/16	KAM	RLR	RLR
1	ISSUED FOR PERMITTING	10/1/15	JJS	BSS	RLR

THE NORTHERN PASS
Transmission Business

TRANSITION STATION #1
PRE-DEVELOPMENT
WATERSHED MAP

SCALE: 1" = 100'
DATE: 10/1/2015

DES: JJS | CHK: RLR
DRW: JJS | APR: BSS
TOWN: OLD CANAAN ROAD, PITTSBURG, NH
TRANSMISSION LINE:
MILE NO:
SHEET 1 OF 2
NPTT1-WSPRE
REVISION: XXX

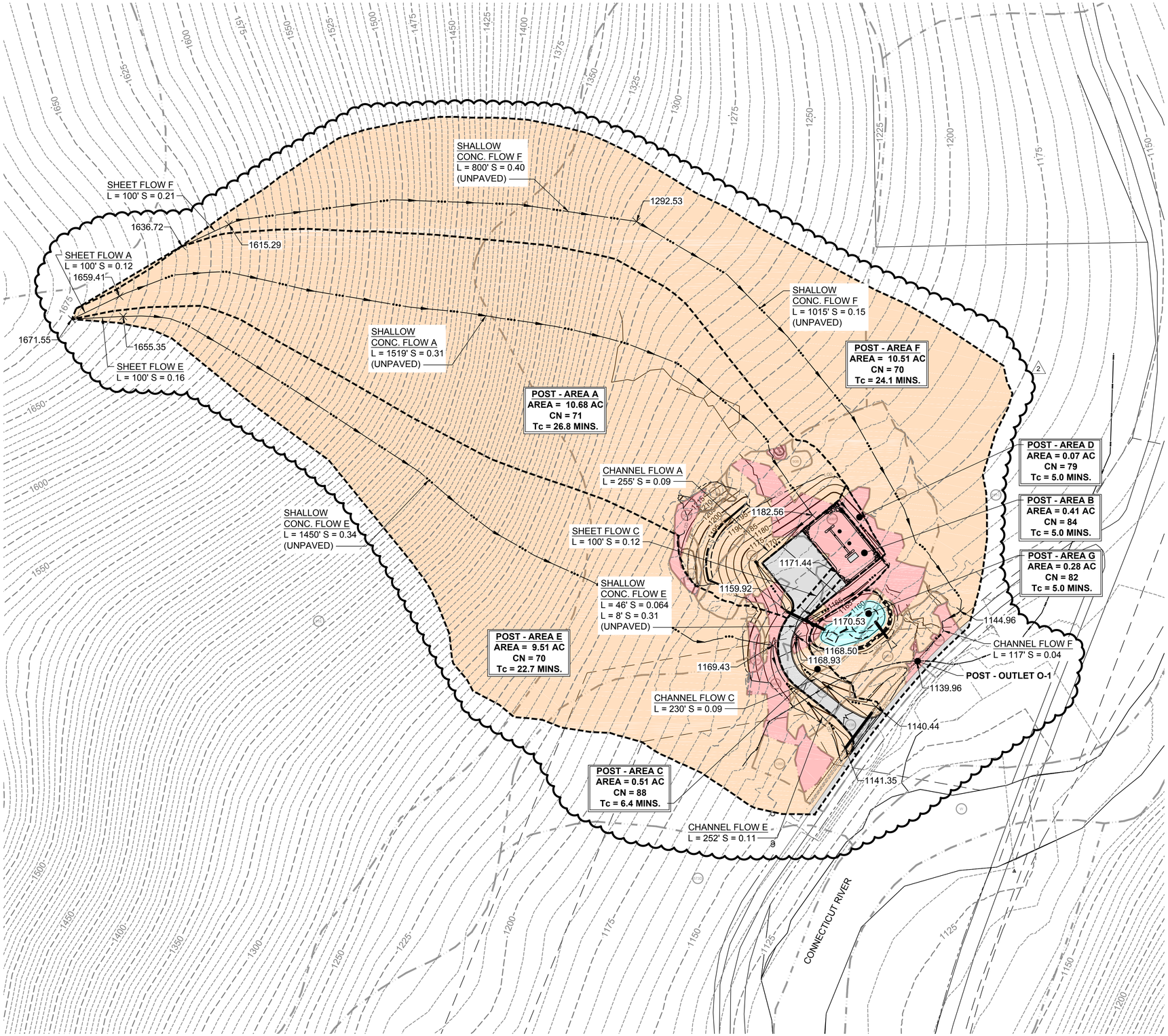

SOIL TYPE LEGEND

Map Legend	Soil Type	Hydrologic Soil Group
90B	Turnbridge – Lyman Complex, slopes 1 to 8 percent	C
123B	Telos, very stony, slopes 3 to 8 percent	C
123C	Telos, very stony, slopes 8 to 15 percent	C
126C	Chesuncook, very stony, slopes 8 to 15 percent	C
126D	Chesuncook, very stony, slopes 15 to 25 percent	C
126E	Chesuncook, very stony, 25 to 45 percent	C
399/RK	Rock Outcrop, slopes 1 to 45 percent	Unknown (D)
564D	Plaisted very fine sandy loam, very stony, slopes 15 to 25 percent	C
590B/P	Cabot gravelly silt loam, very stony, slopes 1 to 8 percent	D
561C	Turnbridge – Plaisted – Lyman Complex, very stony, slopes 8 to 15 percent	C
61D	Turnbridge – Lyman Rock Outcrop complex, slopes 25 to 35 percent	C

HSG TOTAL AREA IN ACRES

HSG	AREA A	AREA B	AREA C	AREA D	AREA E	AREA F	AREA G	TOTAL
A	-	-	-	-	-	-	-	-
B	-	-	-	-	-	-	-	-
C	10.13	0.016	0.18	0.01	9.12	10.19	0.12	29.77
D	0.31	0.370	0.04	0.06	0.36	0.26	0.09	1.49
WATER	-	-	-	-	-	-	0.07	0.07
IMPERVIOUS	0.24	0.02	0.29	-	0.03	0.06	-	0.64
TOTAL	10.68	0.41	0.51	0.07	9.51	10.51	0.28	31.97

LEGEND

- POST-DEVELOPMENT SUB-AREA BOUNDARY
- NRCS WEB SOIL APPROX. SURVEY SOIL BOUNDARY
- TIME OF CONCENTRATION
- 140B — NRCS SOIL DESIGNATION
- 380.50 — SPOT ELEVATION

0 100' 200'
SCALE IN FEET

NORTH

FOR PERMITTING PURPOSES ONLY NOT FOR CONSTRUCTION

NO.	REVISION	DATE	DRWN	CHKD	APPRV.
6	-	-	-	-	-
5	-	-	-	-	-
4	-	-	-	-	-
3	-	-	-	-	-
2	REVISED PER PERMIT REVIEW COMMENTS	8/8/16	KAM	RLR	RLR
1	ISSUED FOR PERMITTING	10/1/15	JJS	BSS	RLR

THE NORTHERN PASS
Transmission Business

TRANSITION STATION #1
POST-DEVELOPMENT WATERSHED MAP

SCALE: 1" = 100'
DATE: 10/1/2015

DES: JJS | CHK: RLR
DRW: JJS | APR: BSS
TOWN: OLD CANAAN ROAD, PITTSBURG, NH
TRANSMISSION LINE:
MILE NO:
SHEET 2 OF 2
NPTT1-WSPOST
REVISION: XXX