

Site Plans

Issued for: **Construction**

Date Issued: October 28, 2011

Latest Issue: October 28, 2011

Sheet Index

| Number | Drawing Title | Latest Issue |
|--------------------|--|--------------|
| C-1.0 | Legend and General Notes | 10/28/11 |
| C-1.1 | Overview Plan (Aerial) | 10/28/11 |
| C-2.0 | Overall Site Plan | 10/28/11 |
| C-2.1 thru 2.10 | Master Site Plans | 10/28/11 |
| C-3.1 thru C-3.9 | Site Plans - Groton Hollow Road | 10/28/11 |
| C-4.1 thru C-4.7 | Site Plans - East Access Road | 10/28/11 |
| C-5.1 thru C-5.4 | Site Plans - Northeast Turbines | 10/28/11 |
| C-6.1 thru C-6.4 | Site Plans - Southeast Turbines | 10/28/11 |
| C-7.1 thru C-7.7 | Site Plans - West Access Road & Turbines | 10/28/11 |
| C-8.1 thru C-8.4 | Site Plans - North Access Road | 10/28/11 |
| C-9.1 thru C-9.7 | Site Plans - North Turbines | 10/28/11 |
| C-10.1 thru C-10.4 | Site Details | 10/28/11 |
| C-10.5 | Site Details and Erosion Control Notes | 10/28/11 |
| PF-3.1 thru PF-3.2 | Roadway Profiles - Groton Hollow Road | 10/28/11 |
| PF-4.1 thru PF-4.2 | Roadway Profiles - East Access Road | 10/28/11 |
| PF-5 | Roadway Profiles - Northeast Crane Road | 10/28/11 |
| PF-6 | Roadway Profiles - Southeast Crane Road | 10/28/11 |
| PF-7.1 thru PF-7.3 | Roadway Profiles - West Access & Crane Roads | 10/28/11 |
| PF-8 | Roadway Profiles - North Access Road | 10/28/11 |
| PF-9 | Roadway Profiles - North Crane Road | 10/28/11 |

Groton Wind Farm

Groton Hollow Road
Groton, New Hampshire

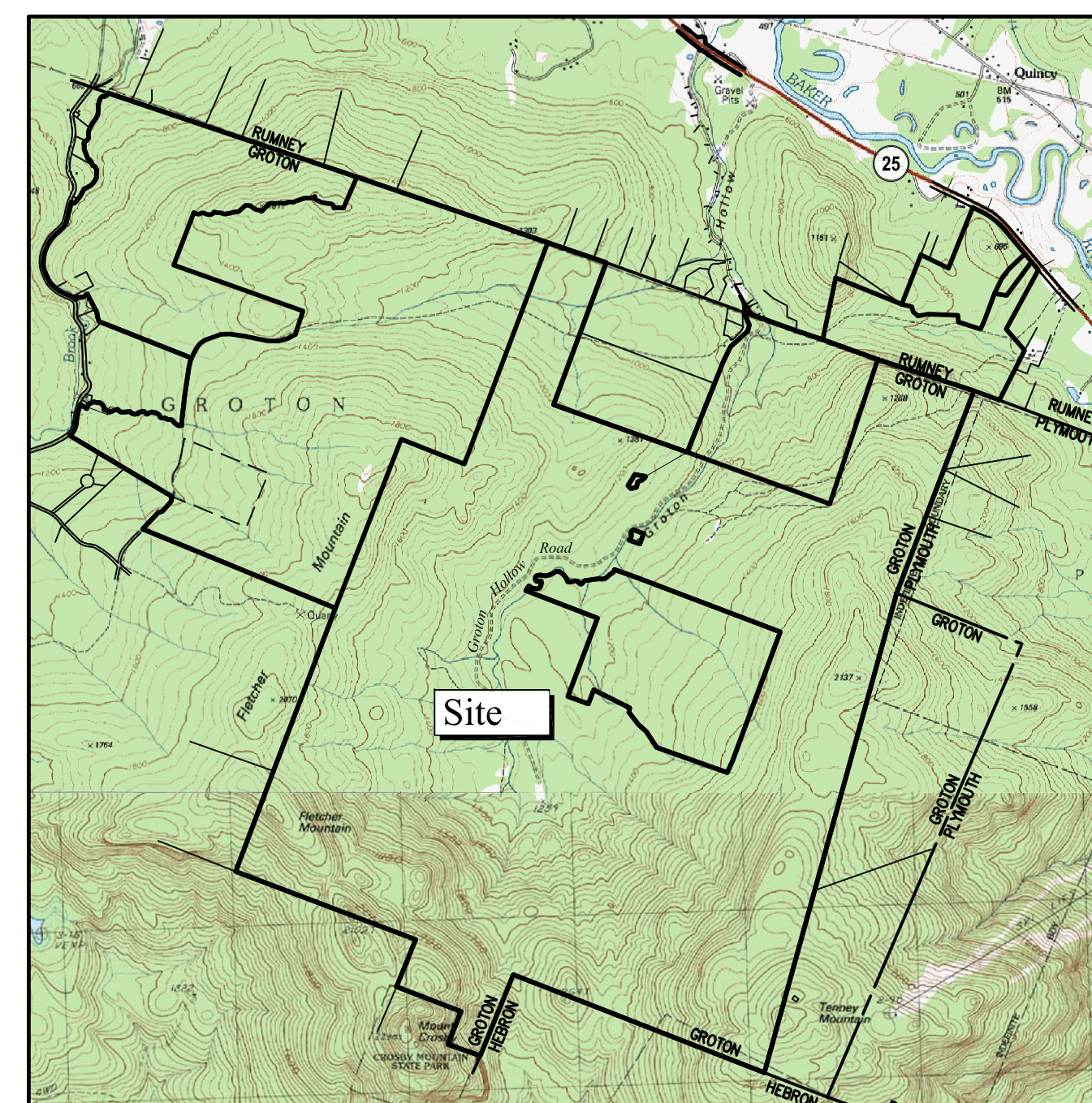

Site Location Map

Property Owners

Owners:

Green Acre Woodlands, Inc.
P.O. Box 334
Rumney, NH 03266

Yankee Forest, LLC
150 Orford Lane
P.O. Box 160
Lyme, NH 03768

Daniel Smith Revocable Trust
17 Orchard Drive
Durham, NH 03824

Applicant:

Groton Wind, LLC
P.O. Box 326
Concord, NH 03302

Assessor's Plat: 9 & 10
Lots: 1, 2, 8, 10 & 31



Vanasse Hangen Brustlin, Inc.
Transportation
Land Development
Environmental Services

Six Bedford Farms Drive, Suite 607
Bedford, New Hampshire 03110
603.644.0888 • FAX 603.644.2385

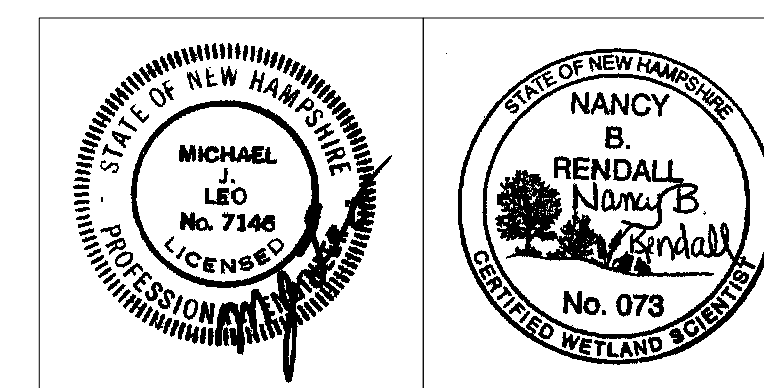

Legend

Legend table with columns for 'Exist.' and 'Prop.' showing various symbols and their corresponding descriptions for property lines, easements, curbs, and utilities.

Abbreviations

Abbreviations table with columns for 'General' and 'Utility' listing codes and their meanings for materials like concrete, asphalt, and various pipe types.

Notes:

- Notes section containing 14 numbered items detailing construction requirements, utility handling, and site preparation instructions.

Layout and Materials (cont.)

- Notes 5-7 detailing site grading requirements, traffic signage, and restoration of disturbed areas.

Demolition

- Notes 8-10 detailing demolition procedures, including removal of existing structures and utilities.

Existing Conditions Information

- Notes 11-12 providing information on base plan surveys and topographic data.

Wetland Mapping Notes

- Notes 13-15 detailing wetland delineation methods, soil conditions, and classification codes.

Wetland Classification Codes

Table of Wetland Classification Codes with columns for CODE and CODE DESCRIPTION, listing various wetland types like PALUSTRINE and RIVERINE.

State Approvals

- Notes 16-18 detailing state approvals from the New Hampshire Site Evaluation Committee and Wetlands Bureau.

Site Work Specifications

- Note 19 detailing site work specifications for the Groton Wind Farm project.



Vanasse Hangen Brustlin, Inc.

Transportation Land Development Environmental Services

Six Bedford Farms Drive, Suite 607 Bedford, New Hampshire 03110 603.644.0888 • FAX 603.644.2385

Prepared For:

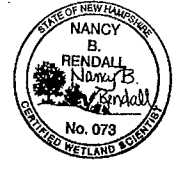

Revision table with columns for No., Revision, Date, and Appd., showing a single revision dated October 28, 2011.

Groton Wind Farm

Groton Hollow Road Groton, New Hampshire

Construction

Legend and General Notes



C-1.0

Sheet of 1 71

Project Number 52036.00

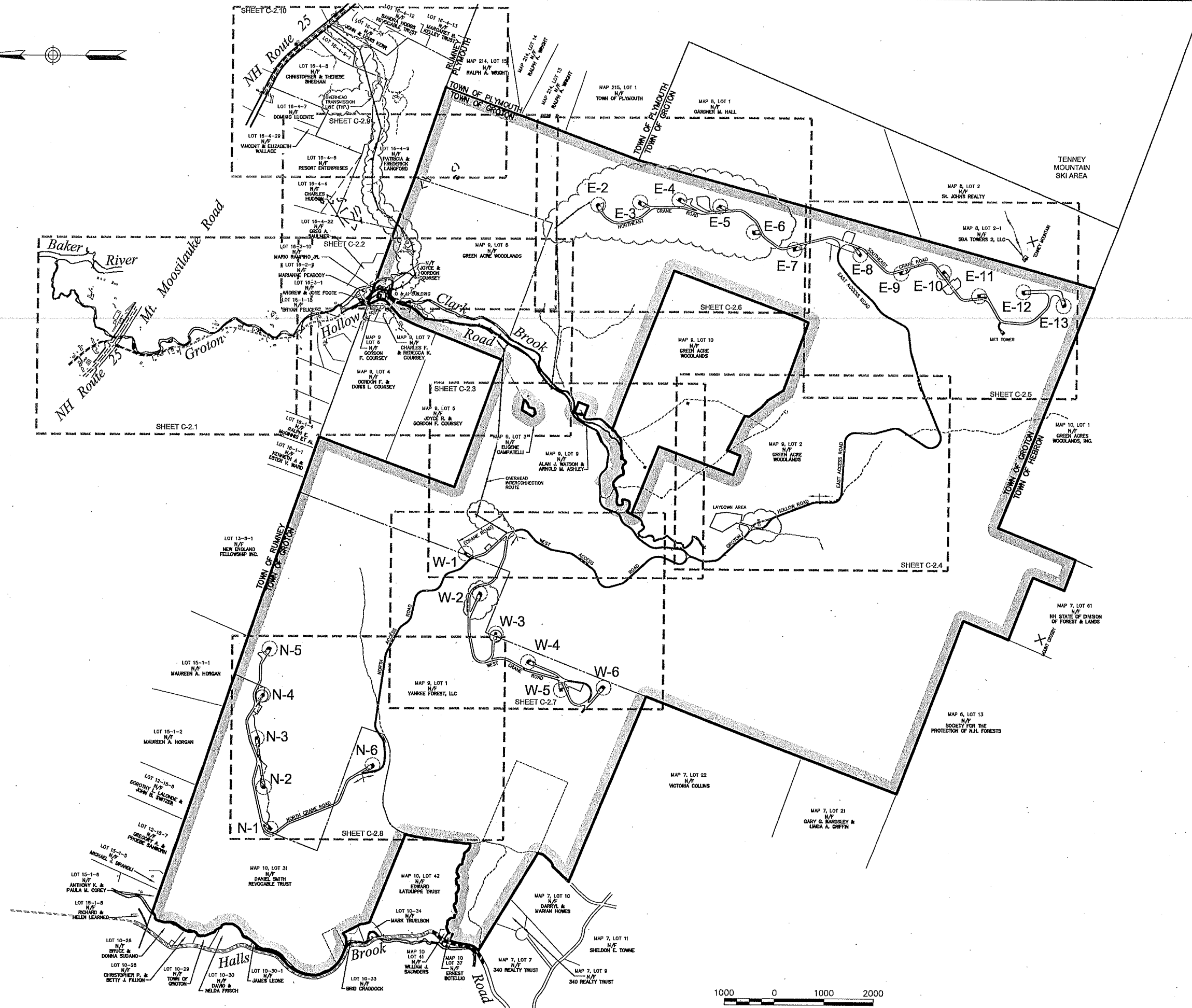
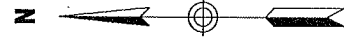

Vanasse Hangen Brustlin, Inc.

Transportation
Land Development
Environmental Services

Six Bedford Farms Drive, Suite 607
Bedford, New Hampshire 03110
603.644.0888 • FAX 603.644.2385

Prepared For:



| No. | Revision | Date | Appr. |
|-----|----------|------|-------|
| | | | |
| | | | |
| | | | |
| | | | |
| | | | |
| | | | |
| | | | |
| | | | |
| | | | |
| | | | |
| | | | |
| | | | |

| | | |
|----------------|-----------------------|------------|
| Designed by | Drawn by | Checked by |
| CAD checked by | Approved by | |
| Scale 1"=1000' | Date October 28, 2011 | |
| Project Title | | |

Groton Wind Farm

Groton Hollow Road
Groton, New Hampshire
Issued for
Construction

Overall Site Plan



Drawing Number
C-2.0
Sheet of 3 71
Project Number
52036.00

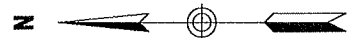

SEE SHEET C-2.2

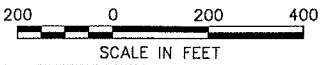

Vanasse Hangen Brustlin, Inc.

Transportation
Land Development
Environmental Services

Six Bedford Farms Drive, Suite 607
Bedford, New Hampshire 03110
603.644.0888 • FAX 603.644.2385

Prepared For:



Note

THIS PLAN SHEET IS PROVIDED FOR GENERAL INFORMATION AND TO SHOW SITE ACCESS ALONG GROTON HOLLOW ROAD FROM ROUTE 25 TO TOWN OF GROTON AND TOWN OF RUMNEY TOWN LINE. PROPOSED ROADWAY IMPROVEMENTS BEGIN AT STA. 5B+30 AS SHOWN ON SHEET C-3.1.



| No. | Revision | Date | Appr. |
|-----|----------|------|-------|
| | | | |
| | | | |
| | | | |
| | | | |
| | | | |
| | | | |
| | | | |

Designed by _____ Drawn by _____ Checked by _____
CAD checked by _____ Approved by _____
Scale 1"=200' Date October 28, 2011
Project Title _____

Groton Wind Farm

Groton Hollow Road
Groton, New Hampshire
Issued for
Construction

Drawing Number
**Master Site Plan
Groton Hollow Road**

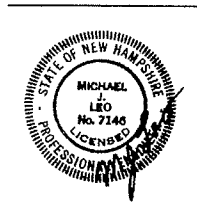

C-2.1

Sheet of 71
Project Number
52036.00

SEE SHEET C-2.9

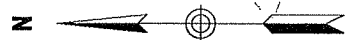

LOT 16-4-4
N/F
CHARLES HUDSON

WETLAND 106
(PFOIE/P)
CLEARING IMPACT
AREA=1440 SF

MAP 9, LOT 8
N/F
GREEN ACRE WOODLANDS



Prepared For:



SEE SHEET C-2.3

Note

PORTIONS OF THIS PLAN SHEET ARE PROVIDED FOR GENERAL INFORMATION AND TO SHOW SITE ACCESS ALONG GROTON HOLLOW ROAD FROM ROUTE 25 TO TOWN OF GROTON AND TOWN OF RUMNEY TOWN LINE. PROPOSED ROADWAY IMPROVEMENTS BEGIN AT STA. 58+30 AS SHOWN ON SHEET C-3.1.



| No. | Revision | Date | Appvd. |
|-----|----------|------|--------|
| | | | |
| | | | |
| | | | |
| | | | |

| | | |
|----------------|-------------|------------------|
| Designed by | Drawn by | Checked by |
| CAD checked by | Approved by | |
| Scale 1"=200' | Date | October 28, 2011 |

Groton Wind Farm

Groton Hollow Road
Groton, New Hampshire
Issued for
Construction

**Master Site Plan
Groton Hollow Road**

Drawing Number

C-2.2

Sheet of 5 71

Project Number
52036.00



SEE SHEET C-2.1

LOT 16-4-22 N/F CREG A. SAULNIER

LOT 16-2-10 N/F MARIO RAMPINO JR.

LOT 16-2-9 N/F BRADLEY E. & BETTY J. SHANKS

LOT 16-3-1 N/F ANDREW & JOYE FOOTE

LOT 16-2-7 N/F STEPHEN & SUSAN WINGATE

LOT 16-4-4 N/F CHARLES ROBBIN HUDSON

LOT 16-1-15 N/F STEPHEN & SUSAN WINGATE

LOT 16-1-17 N/F R.D. BICKFORD & MARY F. RAND

LOT 16-1-15 N/F MILLARD THOMPSON TRUST

LOT 16-1-14 N/F RUSSELL D. BICKFORD

LOT 16-1-16 N/F RUSSELL D. BICKFORD

LOT 9 N/F GORDON F. COURSEY

LOT 9 N/F CHARLES F. & REBECCA K. COURSEY

LOT 9 N/F JOYCE R. & GORDON F. COURSEY

LOT 9 N/F EUGENE CAMPATELLI

LOT 9 N/F GREEN ACRE WOODLANDS

LOT 9 N/F JOYCE R. & GORDON F. COURSEY

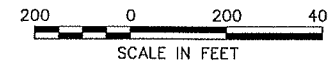



Vanasse Hangen Brustlin, Inc.

Transportation
Land Development
Environmental Services

Six Bedford Farms Drive, Suite 607
Bedford, New Hampshire 03110
603.644.0888 • FAX 603.644.2385

Prepared For:



| No. | Revision | Date | Appr. |
|-----|----------|------|-------|
| | | | |
| | | | |
| | | | |
| | | | |

Designed by _____ Drawn by _____ Checked by _____
 CAD checked by _____ Approved by _____
 Scale 1"=200' Date October 28, 2011
 Project Title _____

Groton Wind Farm

Groton Hollow Road
Groton, New Hampshire
Issued for
Construction

**Master Site Plan
Groton Hollow Road**

Drawing Number
C-2.3
Sheet of 6 71
Project Number
52036.00

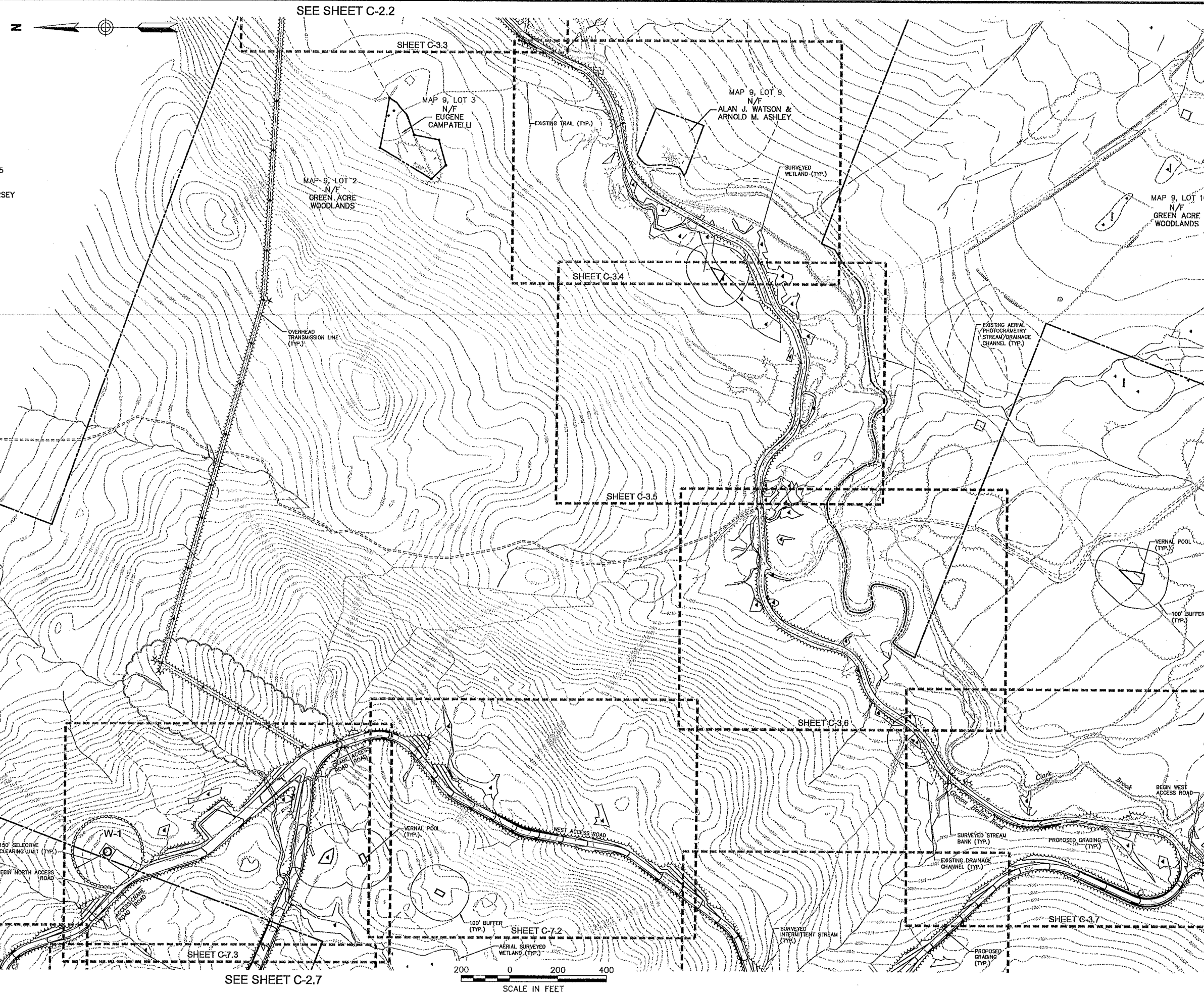

SEE SHEET C-2.5



Vanasse Hangen Brustlin, Inc.

Transportation
Land Development
Environmental Services

Six Bedford Farms Drive, Suite 607
Bedford, New Hampshire 03110
603.644.0888 • FAX 603.644.2385

Prepared For:

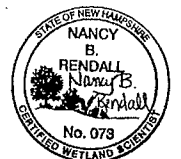

| No. | Revision | Date | Appr. |
|-----|----------|------|-------|
| | | | |
| | | | |
| | | | |
| | | | |
| | | | |
| | | | |
| | | | |
| | | | |
| | | | |
| | | | |

Designed by _____ Drawn by _____ Checked by _____
 CAD checked by _____ Approved by _____
 Scale 1"=200' Date October 28, 2011
 Project Title _____

Groton Wind Farm

Groton Hollow Road
Groton, New Hampshire
Issued for
Construction

Drawing Title
**Master Site Plan
East Access Road**

Drawing Number
C-2.4
 Sheet of 7
 Project Number
52036.00

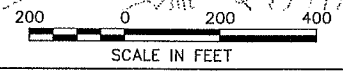
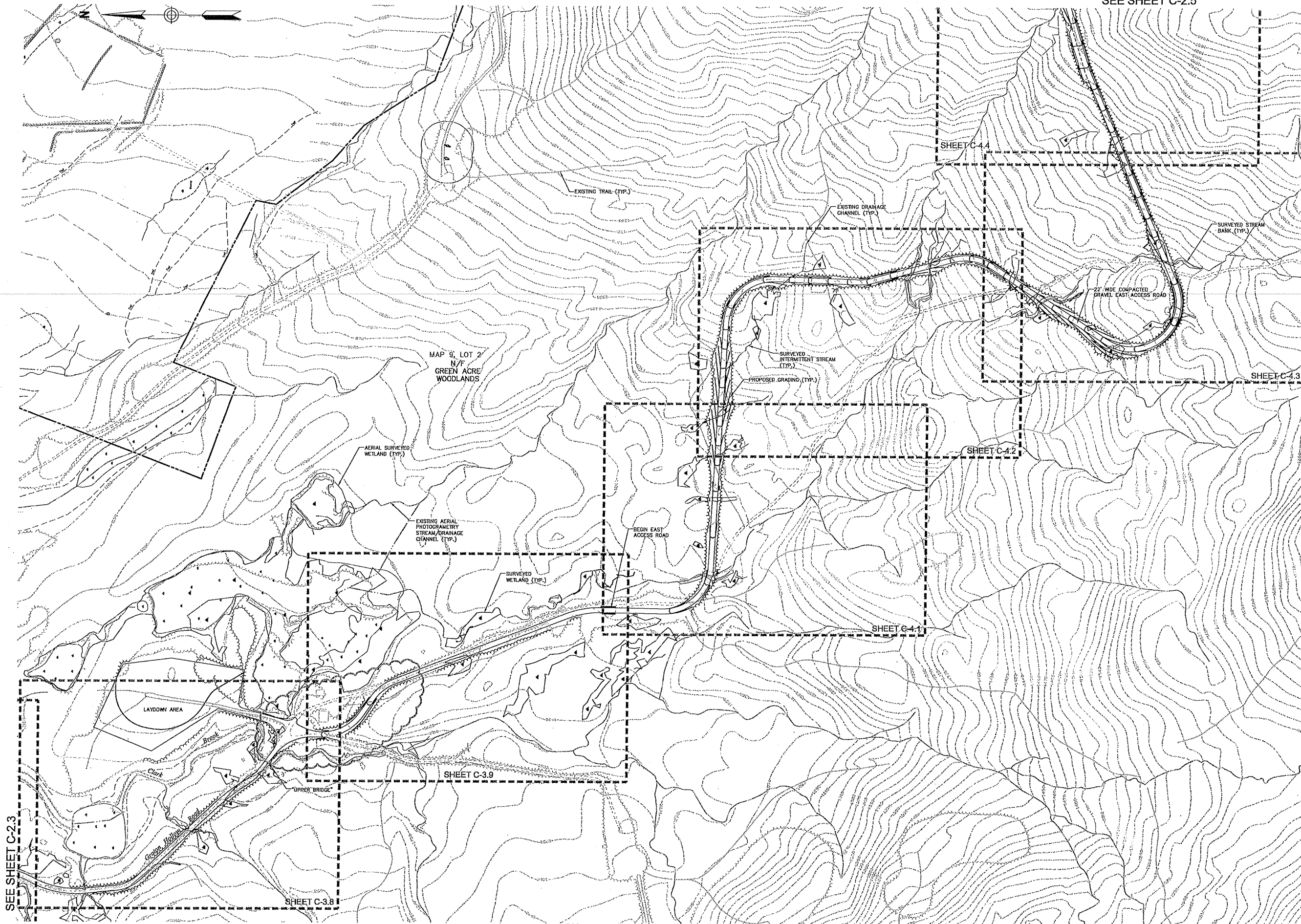



Vanasse Hangen Brustlin, Inc.

Transportation
Land Development
Environmental Services

Six Bedford Farms Drive, Suite 607
Bedford, New Hampshire 03110
603.644.0888 • FAX 603.644.2385

Prepared For:



IBERDROLA
RENEWABLES



| | | | |
|-----|----------|------|-------|
| No. | Revision | Date | Appr. |
| | | | |
| | | | |
| | | | |
| | | | |
| | | | |
| | | | |
| | | | |
| | | | |
| | | | |
| | | | |

Designed by _____ Drawn by _____ Checked by _____
 CAD checked by _____ Approved by _____
 Scale 1"=200' Date October 28, 2011
 Project Title _____

Groton Wind Farm

Groton Hollow Road
Groton, New Hampshire

Issued for
Construction

Drawing Title
Master Site Plan
Southeast Turbines

Drawing Number

C-2.5

Sheet 8 of 71

Project Number
52036.00

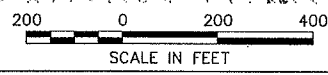
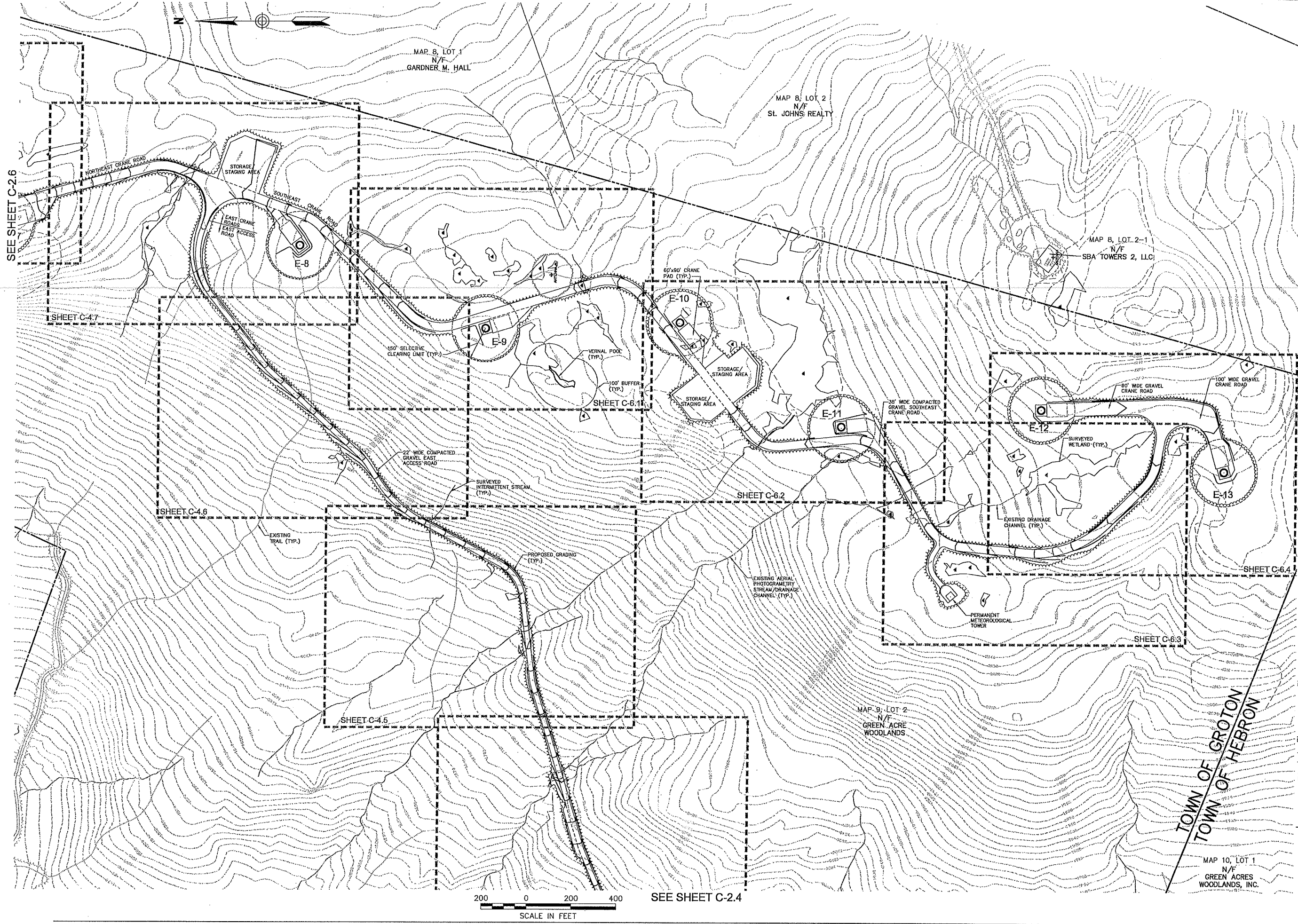

SEE SHEET C-2.4

MAP 10, LOT 1
N/F
GREEN ACRES
WOODLANDS, INC.

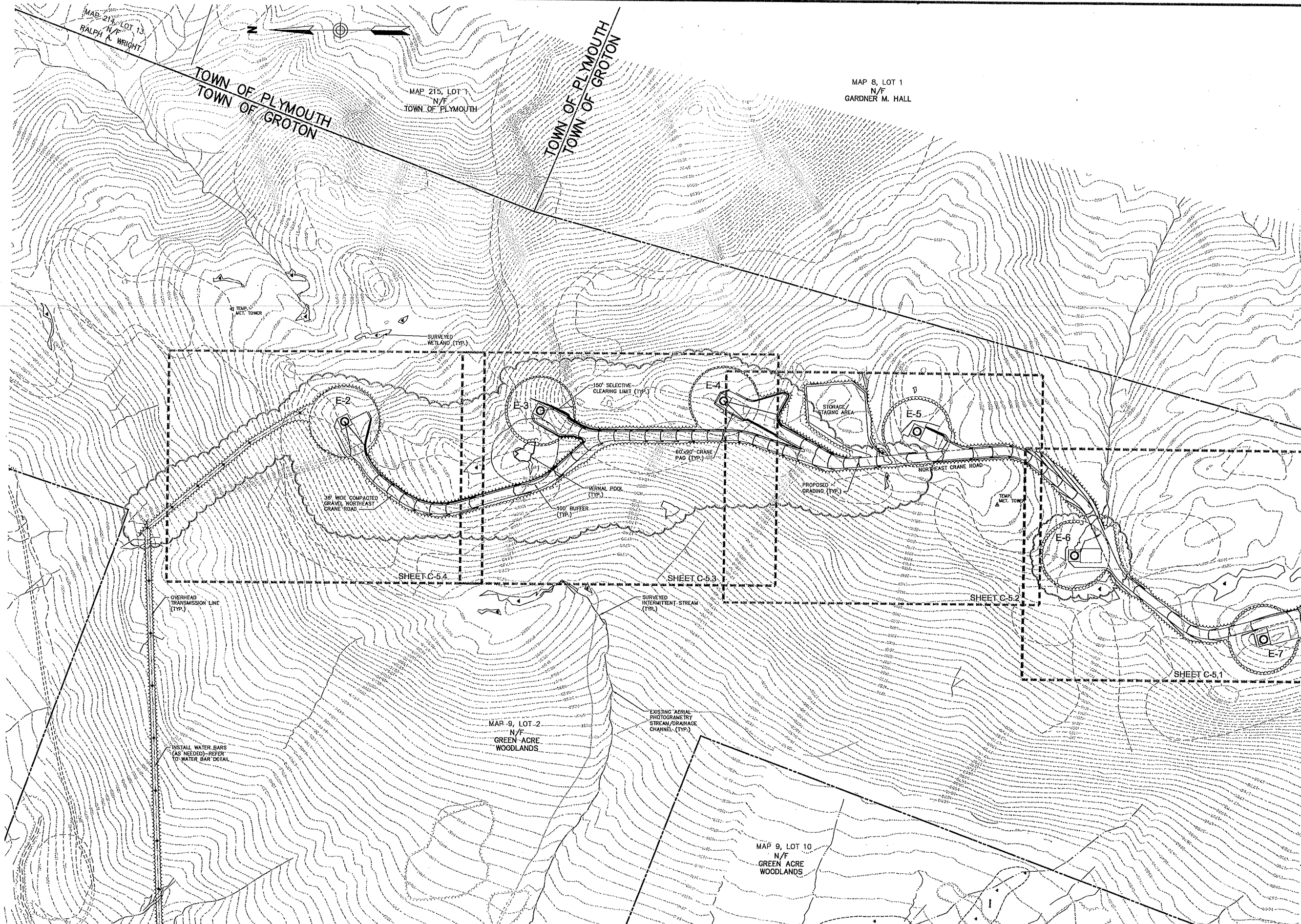

Vanasse Hangen Brustlin, Inc.

Transportation
Land Development
Environmental Services

Six Bedford Farms Drive, Suite 607
Bedford, New Hampshire 03110
603.644.0888 • FAX 603.644.2385

Prepared For:



SEE SHEET C-2.5



| No. | Revision | Date | Appr. |
|----------------|----------|-----------------------|------------|
| | | | |
| Designed by | | Drawn by | Checked by |
| CAD checked by | | Approved by | |
| Scale 1"=200' | | Date October 28, 2011 | |
| Project Title | | | |

Project Title

Groton Wind Farm

Groton Hollow Road
Groton, New Hampshire

Construction

Drawing title

Master Site Plan
Northeast Turbines

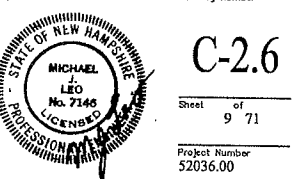

C-2.6

Sheet of 71

Project Number 52036.00

SEE SHEET C-2.3

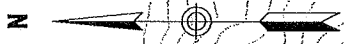

Vanasse Hangen Brustlin, Inc.
 Transportation
 Land Development
 Environmental Services
 Six Bedford Farms Drive, Suite 607
 Bedford, New Hampshire 03110
 603.644.0888 • FAX 603.644.2385

Prepared For:

IBERDROLA RENEWABLES

SEE SHEET C-2.3

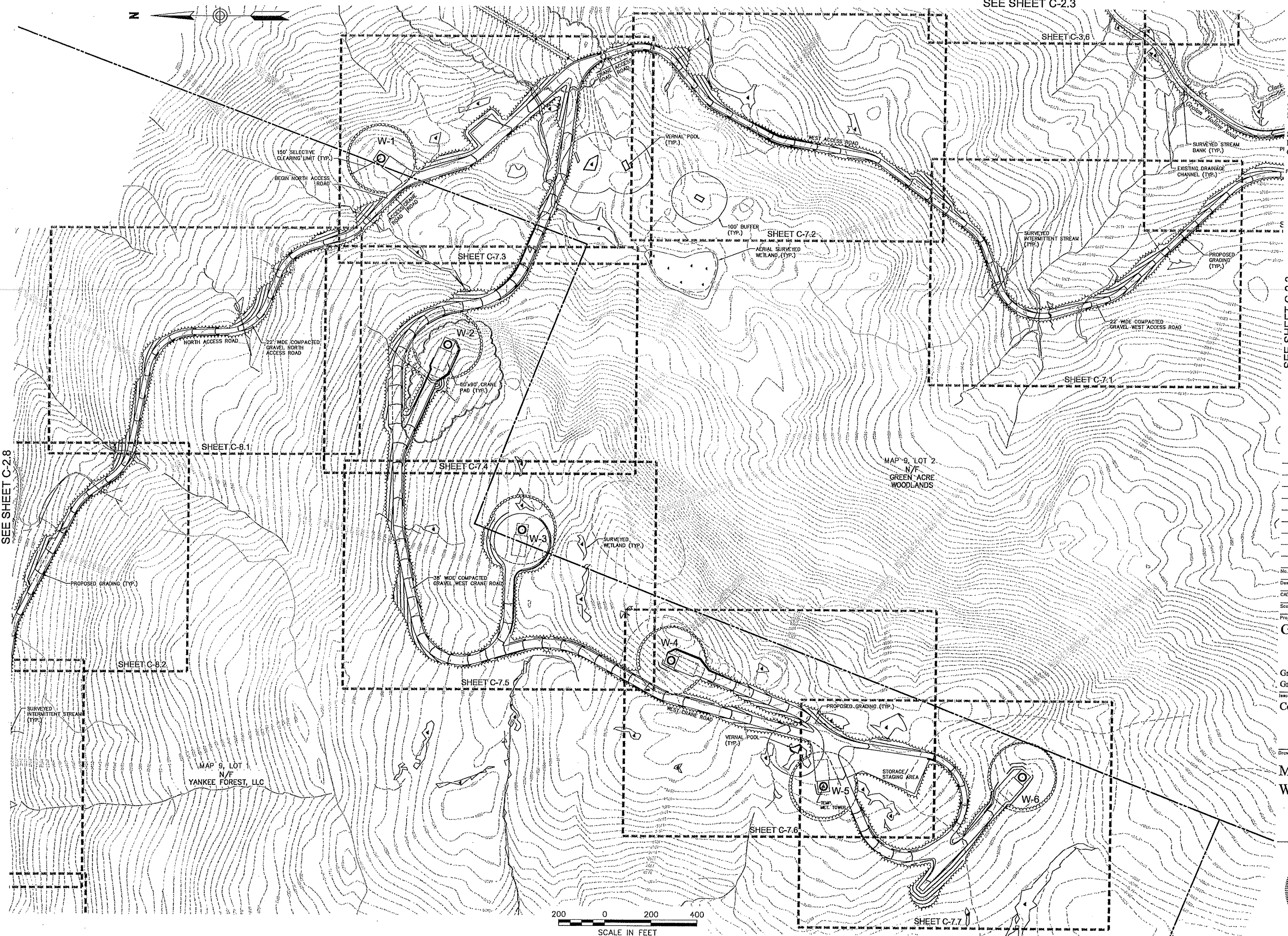

SEE SHEET C-2.8

MAP 9, LOT 2
 N/F
 GREEN ACRE
 WOODLANDS

MAP 9, LOT
 N/F
 YANKEE FOREST, LLC

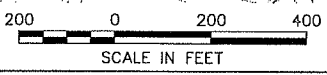

| No. | Revision | Date | Appr. |
|-----|----------|------|-------|
| | | | |
| | | | |

Designed by _____ Drawn by _____ Checked by _____
 CAD checked by _____ Approved by _____
 Scale 1"=200' Date October 28, 2011
 Project Title

Groton Wind Farm
 Groton Hollow Road
 Groton, New Hampshire
 Issued for
Construction

Drawing Title
**Master Site Plans
 West Turbines**



Drawing Number
C-2.7
 Sheet of 10
 Project Number
 52036.00

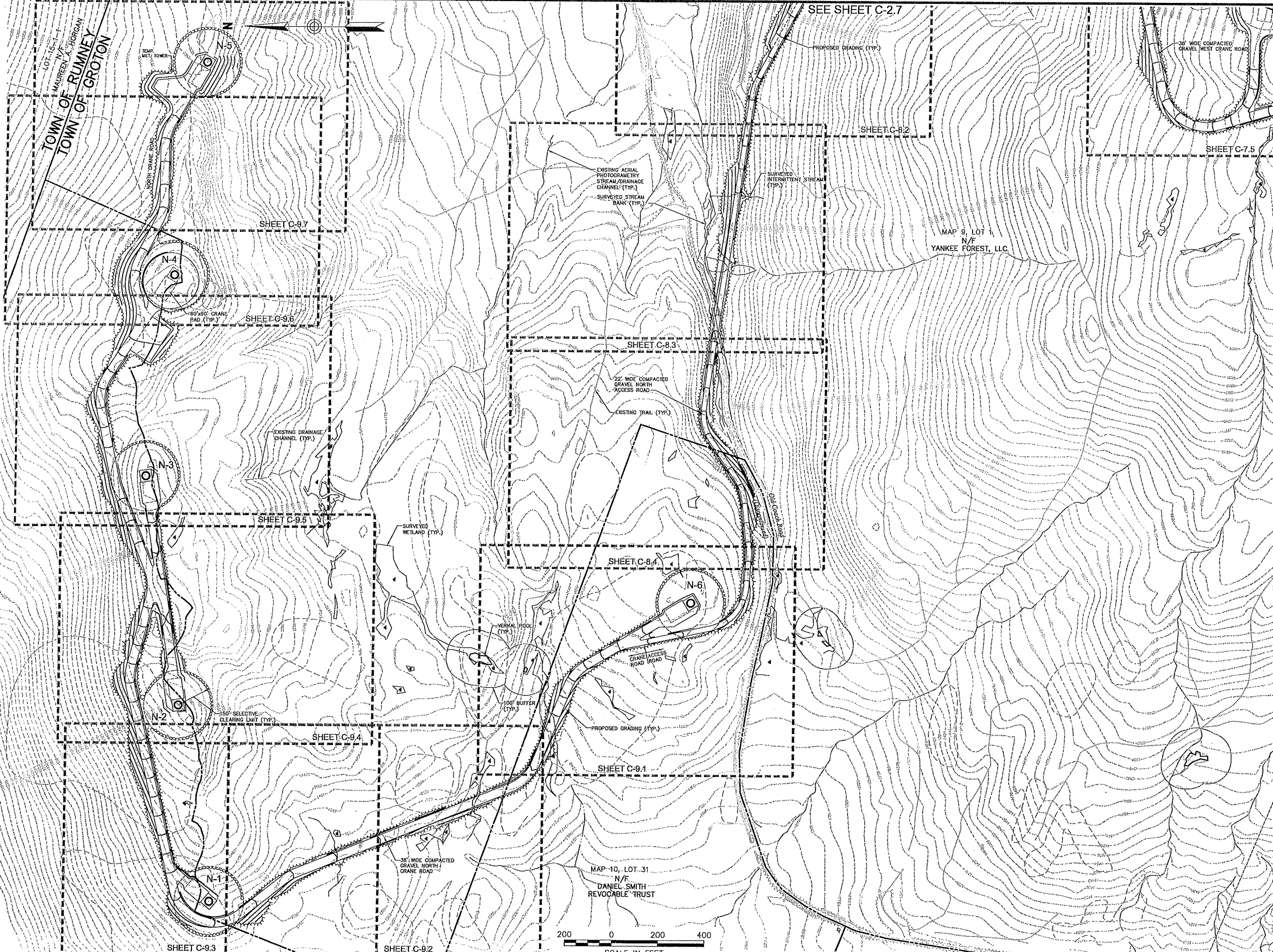

Vanasse Hangen Brustlin, Inc.

Transportation
Land Development
Environmental Services
Six Bedford Farms Drive, Suite 607
Bedford, New Hampshire 03110
603.644.0888 • FAX 603.644.2385

Prepared For:



SEE SHEET C-2.7



| No. | Revision | Date | Appd. |
|-----|----------|------|-------|
| | | | |
| | | | |
| | | | |
| | | | |
| | | | |
| | | | |
| | | | |
| | | | |
| | | | |
| | | | |
| | | | |
| | | | |
| | | | |
| | | | |

Groton Wind Farm
Groton Hollow Road
Groton, New Hampshire
Issued for
Construction

Drawing Title
**Master Site Plan
North Turbines**

Drawing Number
C-2.8
Sheet 11 of 71
Project Number
52036.00

SEE SHEET C-2.10



Vanasse Hangen Brustlin, Inc.

Transportation
Land Development
Environmental Services

Six Bedford Farms Drive, Suite 607
Bedford, New Hampshire 03110
603.644.0888 • FAX 603.644.2385

Prepared For:



IBERDROLA
RENEWABLES

SEE SHEET C-2.6



| No. | Revision | Date | Appr. |
|-----|----------|------|-------|
| | | | |
| | | | |
| | | | |
| | | | |
| | | | |
| | | | |
| | | | |
| | | | |
| | | | |
| | | | |

| | | |
|----------------|-------------|------------------|
| Designed by | Drawn by | Checked by |
| GAD checked by | Approved by | |
| Scale 1"=200' | Date | October 28, 2011 |
| Project Title | | |

Groton Wind Farm
Groton Hollow Road
Groton, New Hampshire
Issued for
Construction

Drawing Title
**Master Site Plan
Overhead 34.5kV Route
(to Route 25)**

| | |
|----------------|--------------|
| Drawing Number | C-2.9 |
| Sheet of | 12 71 |
| Project Number | 52036.00 |

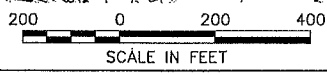
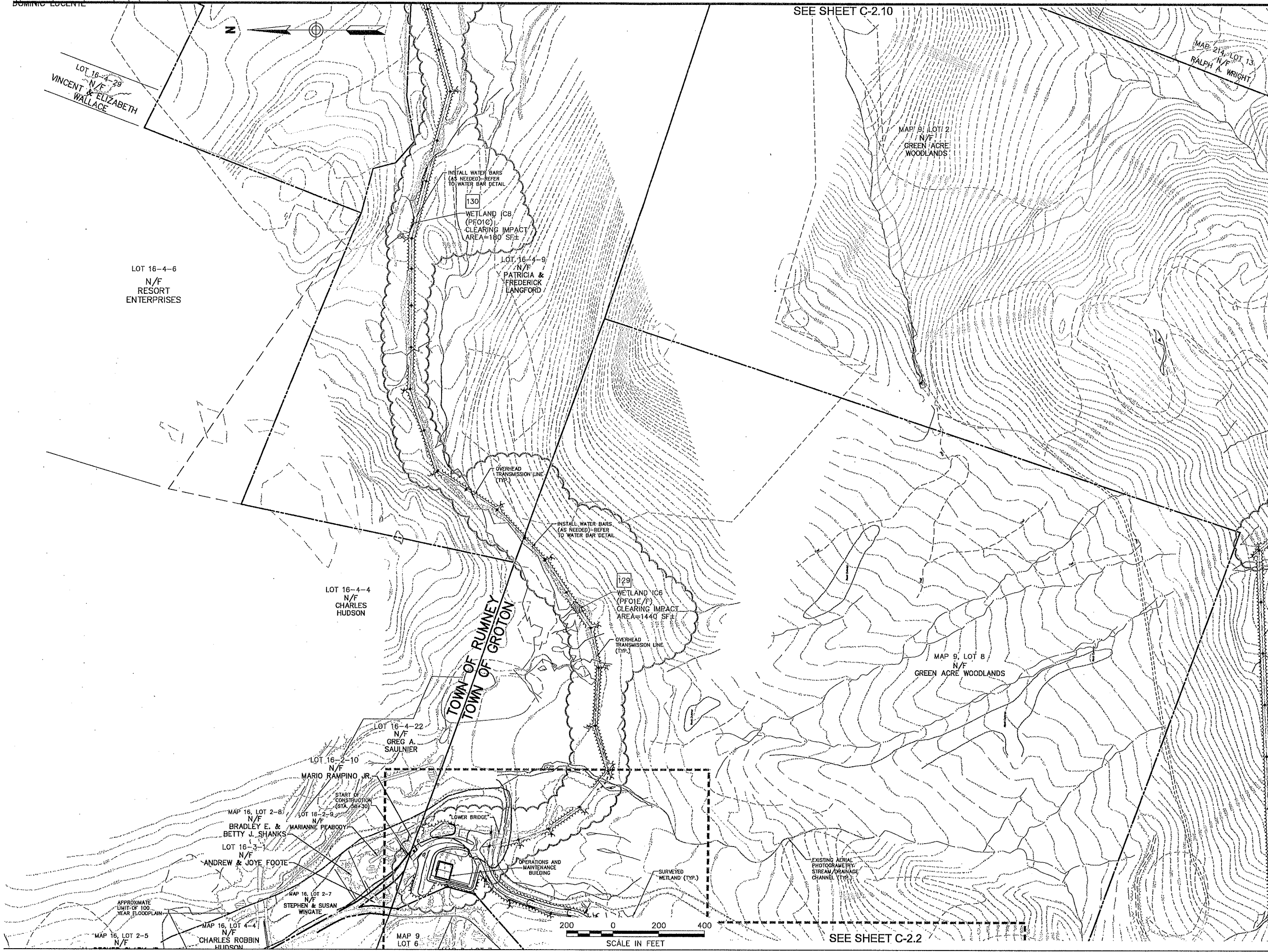

SEE SHEET C-2.2



Vanasse Hangen Brustlin, Inc.

Transportation
Land Development
Environmental Services

Six Bedford Farms Drive, Suite 607
Bedford, New Hampshire 03110
603.644.0888 • FAX 603.644.2385

Prepared For:

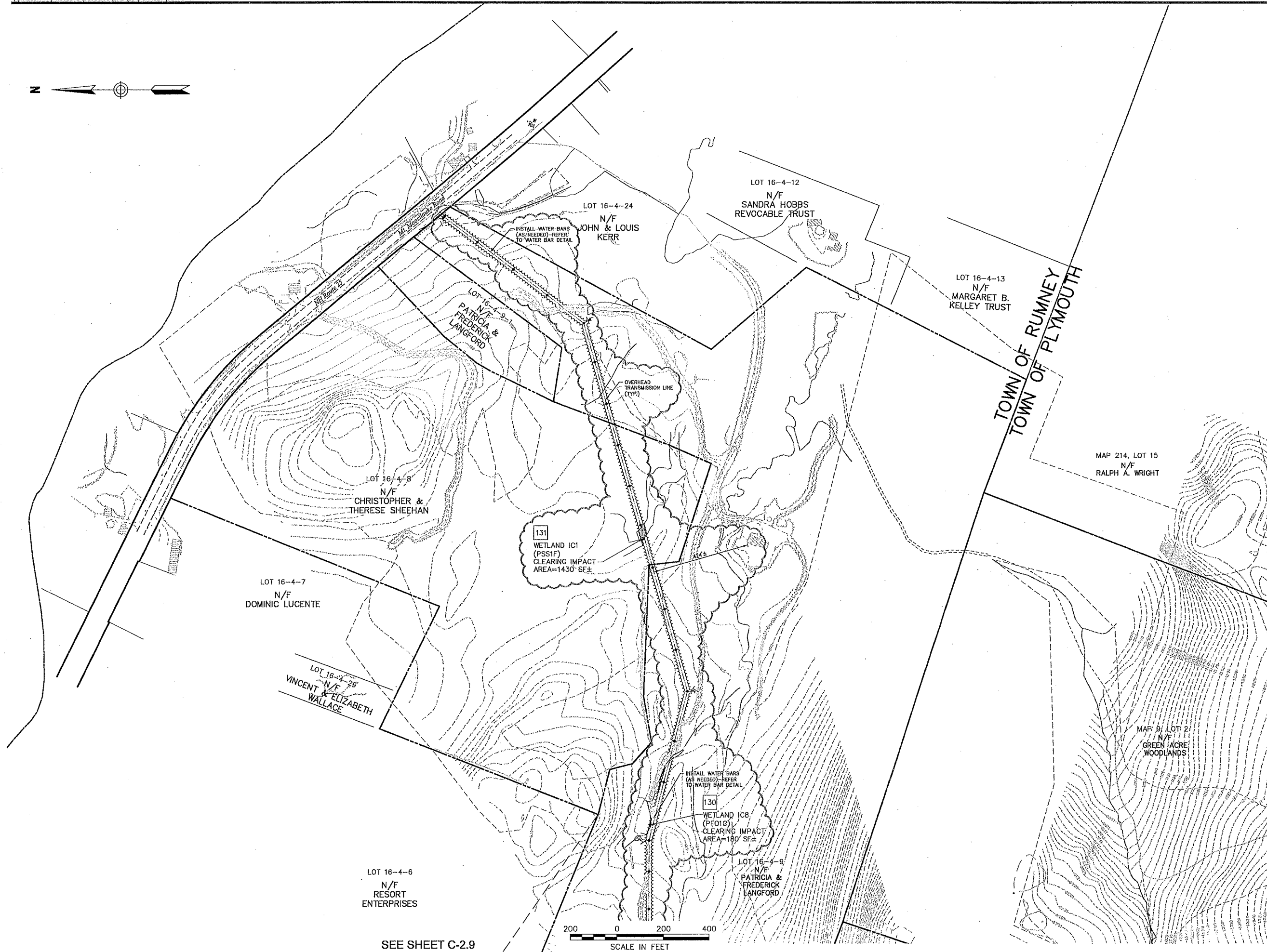
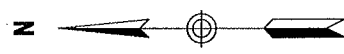

SEE SHEET C-2.9

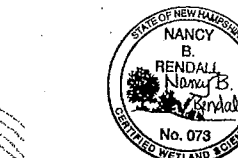
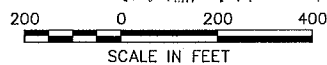

| No. | Revision | Date | Appr. |
|-----|----------|------|-------|
| | | | |
| | | | |
| | | | |
| | | | |
| | | | |
| | | | |
| | | | |
| | | | |
| | | | |
| | | | |

| | | |
|----------------|-----------------------|------------|
| Designed by | Drawn by | Checked by |
| CAD checked by | Approved by | |
| Scale 1"=200' | Date October 28, 2011 | |

Groton Wind Farm

Groton Hollow Road
Groton, New Hampshire
Issued for
Construction

Master Site Plan Overhead 34.5kV Route (to Route 25)

Drawing Number

C-2.10

Sheet of 13 71

Project Number 52036.00



Vanasse Hangen Brustlin, Inc.

Transportation
Land Development
Environmental Services

Six Bedford Farms Drive, Suite 607
Bedford, New Hampshire 03110
603.644.0888 • FAX 603.644.2385

Prepared For:



Notes:

- REFER TO SHEET PF-3.1 FOR PROFILE INFORMATION
- O&M BUILDING: FINAL SITE GRADES, BUILDING ELEVATIONS, CULVERTS, AND LAYOUT FOR O&M BUILDING AND ADJACENT MAINTENANCE YARD, GRAVEL LOT AND STORAGE AREAS ARE SUBJECT TO CHANGE PENDING FINAL DESIGN AND APPROVAL OF SEPTIC SYSTEM TO SERVICE O&M BUILDING. EARTHWORK AND GRADING FOR OPERATIONS AND MAINTENANCE AREA SHOULD NOT COMMENCE UNTIL AFTER NHDES APPROVAL IS RECEIVED FOR SEPTIC SYSTEM AND GRADES ARE ADJUSTED AS MAY BE REQUIRED. CULVERTS #100, #100A, #100B, #100C AND #101 AND FILTRATION BASIN ARE SUBJECT TO CHANGE BASED ON FINAL LAYOUT/DESIGN OF THE OPERATIONS AND MAINTENANCE AREA.



SEE SHEET C-3.2

| No. | Revision | Date | Appr. |
|-----|----------|------|-------|
| | | | |
| | | | |
| | | | |
| | | | |
| | | | |
| | | | |
| | | | |
| | | | |
| | | | |
| | | | |

| | | |
|----------------|-----------------------|------------|
| Designed by | Drawn by | Checked by |
| GAD checked by | Approved by | |
| Scale 1"=50' | Date October 28, 2011 | |

Groton Wind Farm

Groton Hollow Road
Groton, New Hampshire
issued for
Construction

Site Plan
Groton Hollow Road

Drawing Number

C-3.1

Sheet 14 of 71

Project Number 52036.00

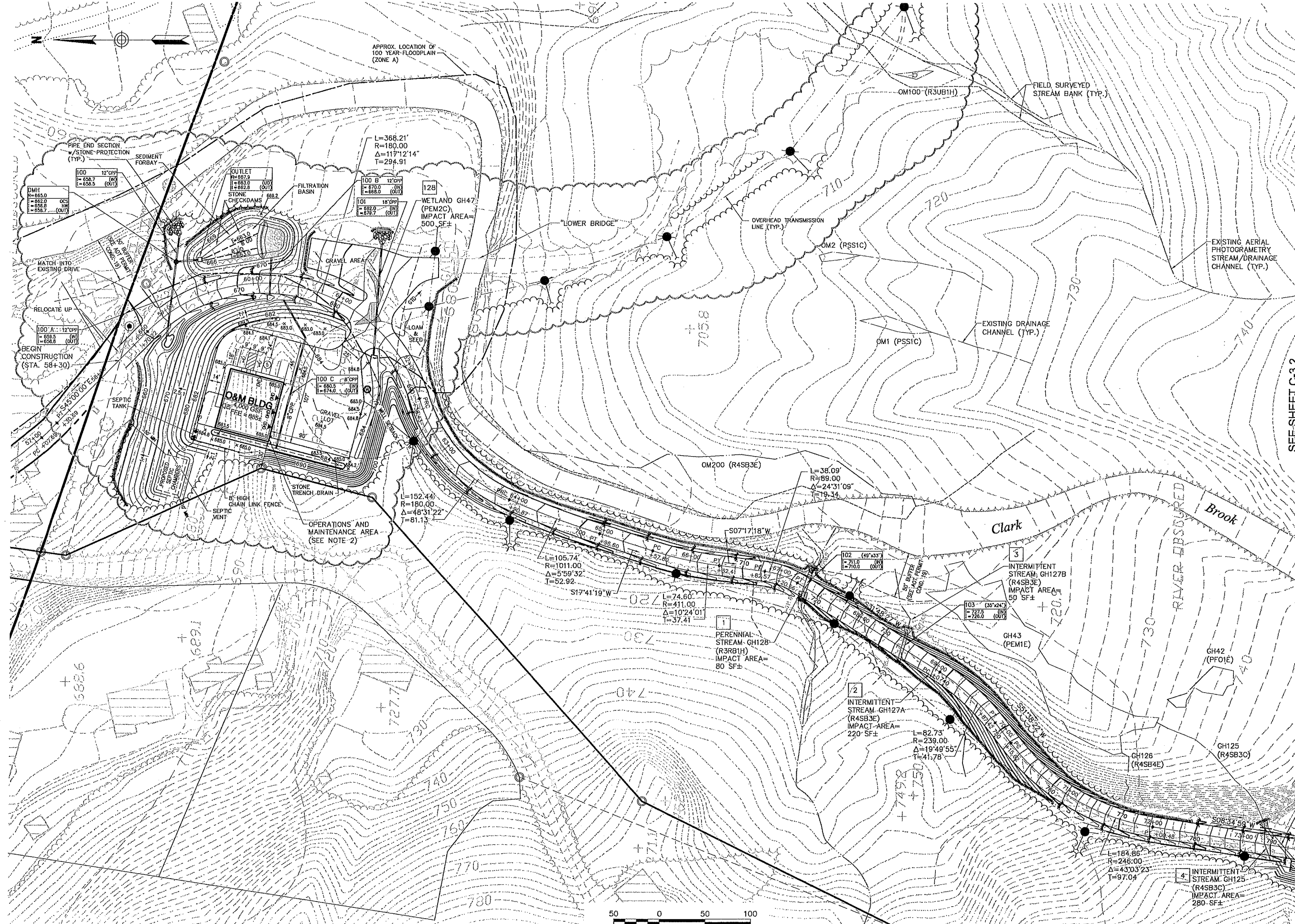



Vanasse Hangen Brustlin, Inc.

Transportation
Land Development
Environmental Services

Six Bedford Farms Drive, Suite 607
Bedford, New Hampshire 03110
603.644.0888 • FAX 603.644.2385

Prepared For:



Notes:

1. REFER TO SHEET PF-3.1 FOR PROFILE INFORMATION.



| No. | Revision | Date | Appr. |
|-----|----------|------|-------|
| | | | |
| | | | |
| | | | |
| | | | |
| | | | |
| | | | |

| | | |
|----------------|-------------|------------------|
| Designed by | Drawn by | Checked by |
| CAD checked by | Approved by | |
| Scale 1"=50' | Date | October 28, 2011 |
| Project Title | | |

Groton Wind Farm

Groton Hollow Road
Groton, New Hampshire

Issued for
Construction

Site Plan
Groton Hollow Road

Drawing Number
C-3.2

Sheet of 15 71

Project Number
52036.00

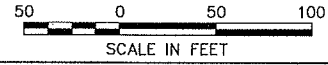
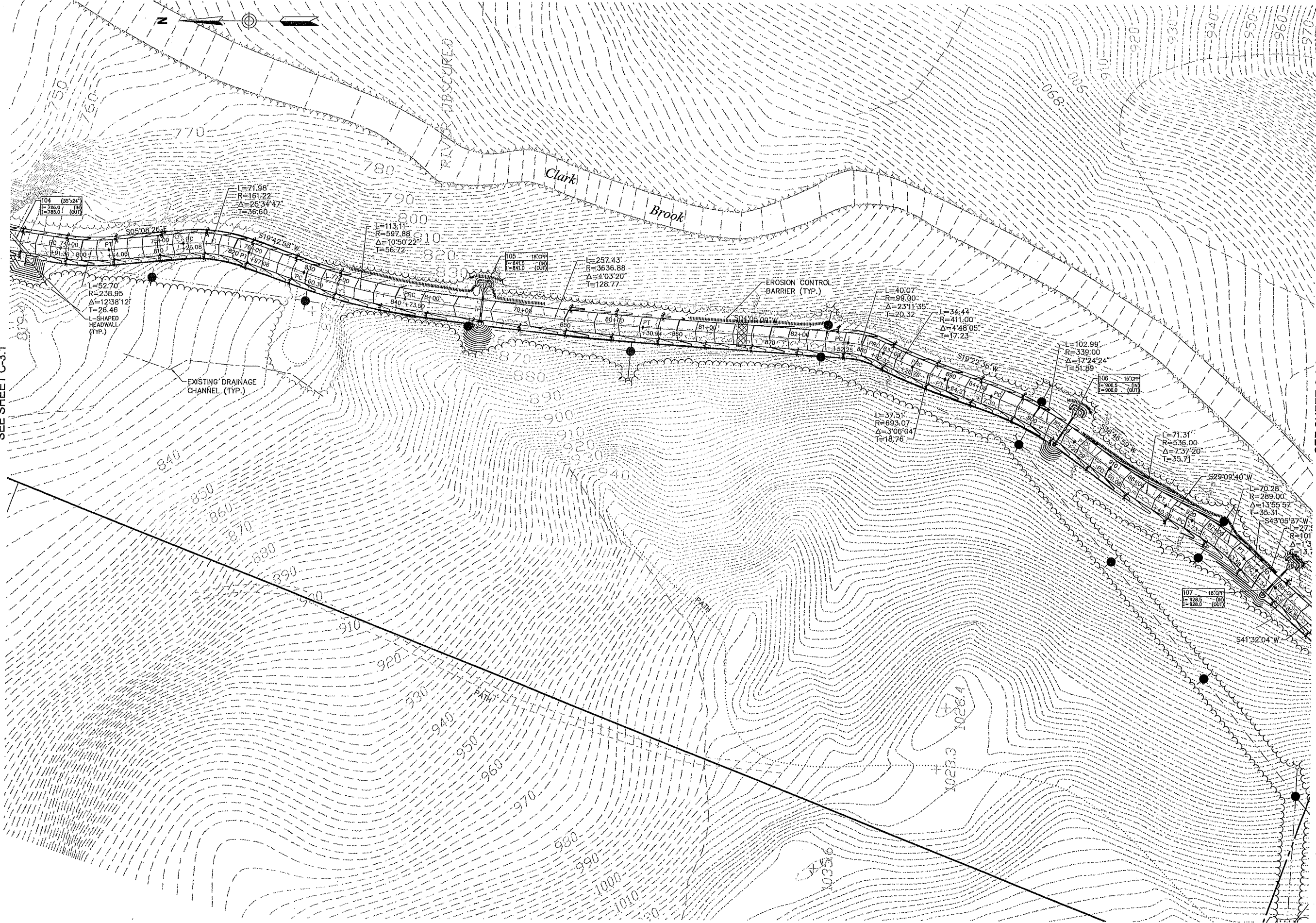



Vanasse Hangen Brustlin, Inc.

Transportation
Land Development
Environmental Services

Six Bedford Farms Drive, Suite 607
Bedford, New Hampshire 03110
603.644.0888 • FAX 603.644.2385

Prepared For:



IBERDROLA
RENEWABLES

Notes:

- REFER TO SHEET PF-3.1 FOR PROFILE INFORMATION.



| | | | |
|-----|----------|------|-------|
| No. | Revision | Date | Appr. |
| | | | |
| | | | |
| | | | |
| | | | |
| | | | |
| | | | |
| | | | |
| | | | |
| | | | |
| | | | |
| | | | |

| | | | |
|----------------|------------------|------------|------------------|
| Designed by | Drawn by | Checked by | |
| CAD checked by | Approved by | | |
| Scale | 1"=50' | Date | October 28, 2011 |
| Project Title | Groton Wind Farm | | |

Groton Wind Farm

Groton Hollow Road
Groton, New Hampshire

Issued for
Construction

Drawing Title

Site Plan
Groton Hollow Road

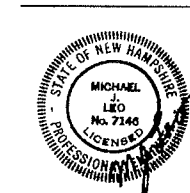

Drawing Number

C-3.3

Sheet 16 of 71

Project Number
52036.00

SEE SHEET C-3.2

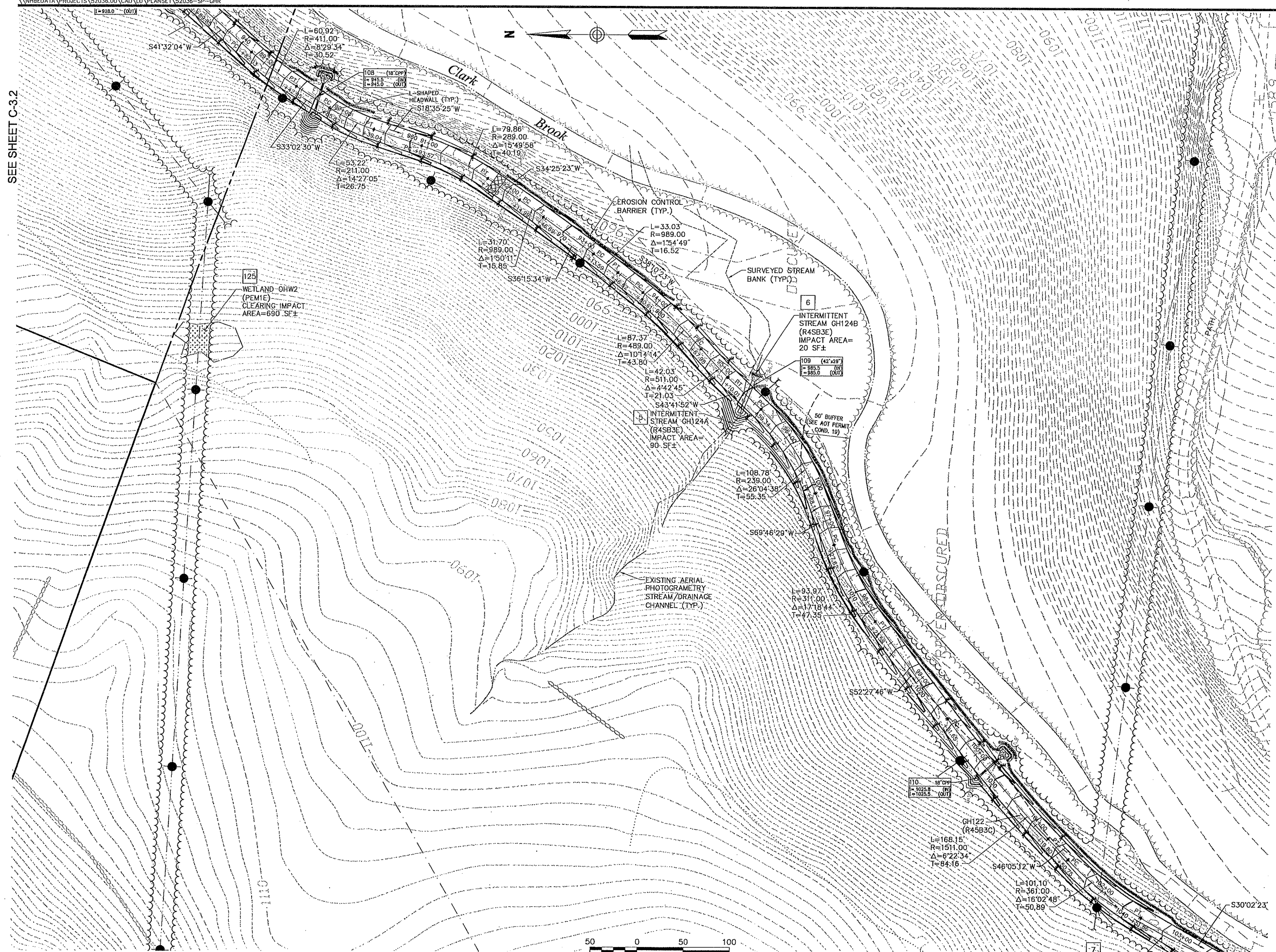

SEE SHEET C-3.4

SEE SHEET C-3.3

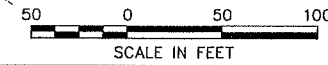
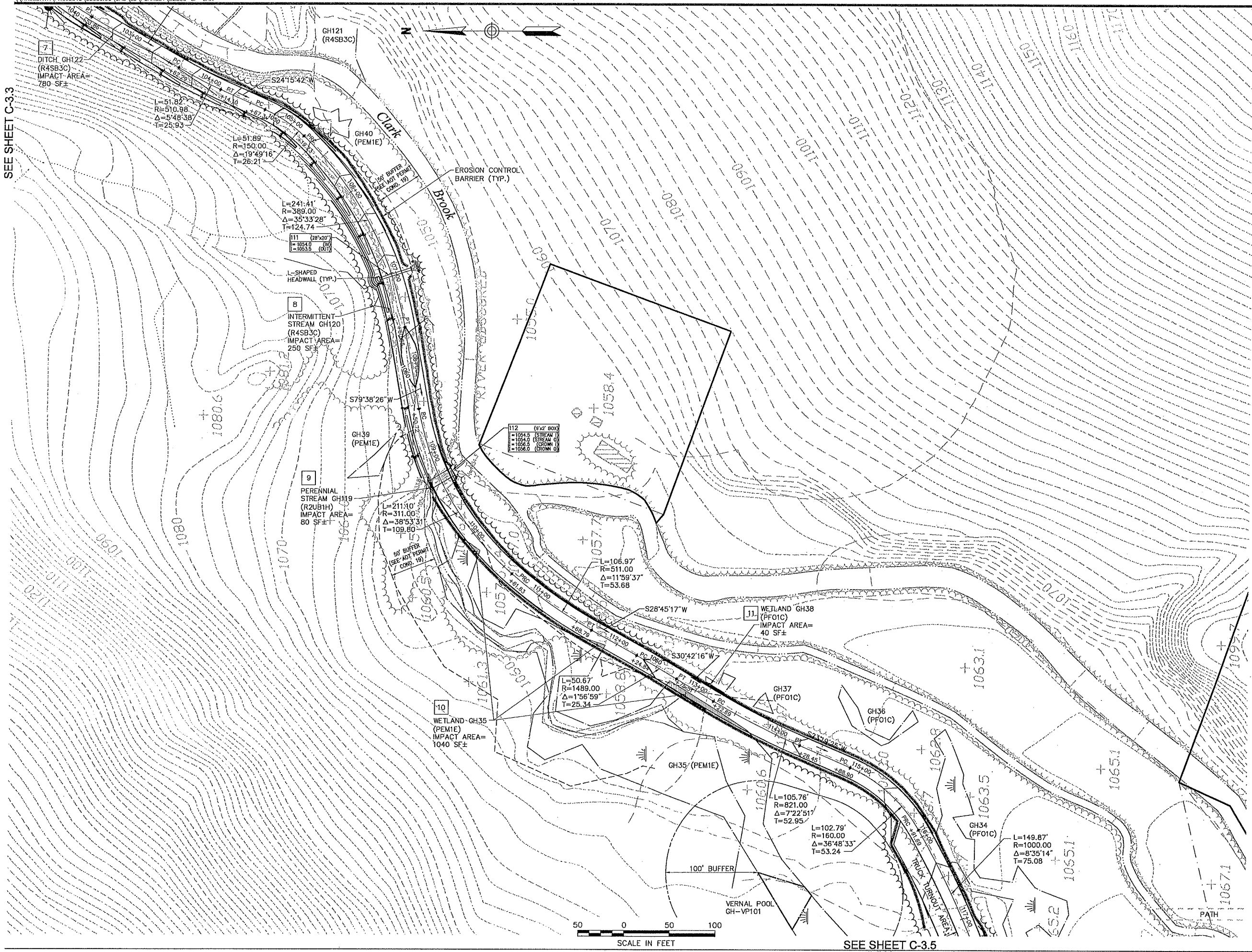

SEE SHEET C-3.5



Vanasse Hangen Brustlin, Inc.

Transportation
Land Development
Environmental Services

Six Bedford Farms Drive, Suite 607
Bedford, New Hampshire 03110
603.644.0888 • FAX 603.644.2385

Prepared For:



IBERDROLA
RENEWABLES

Notes:

- REFER TO SHEET PF-3.1 FOR PROFILE INFORMATION.

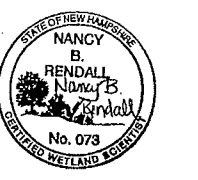

| | | | |
|-----|----------|------|-------|
| No. | Revision | Date | Appr. |
| | | | |
| | | | |
| | | | |
| | | | |
| | | | |
| | | | |
| | | | |
| | | | |
| | | | |
| | | | |
| | | | |

Designed by _____ Drawn by _____ Checked by _____
CAD checked by _____ Approved by _____
Scale: 1"=50' Date: October 28, 2011
Project title: _____

Groton Wind Farm

Groton Hollow Road
Groton, New Hampshire
issued for
Construction

Drawing Title
**Site Plan
Groton Hollow Road**

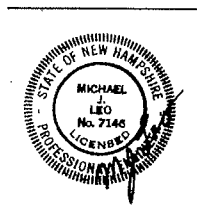

Drawing Number
C-3.4
Sheet
of
17 71
Project Number
52036.00

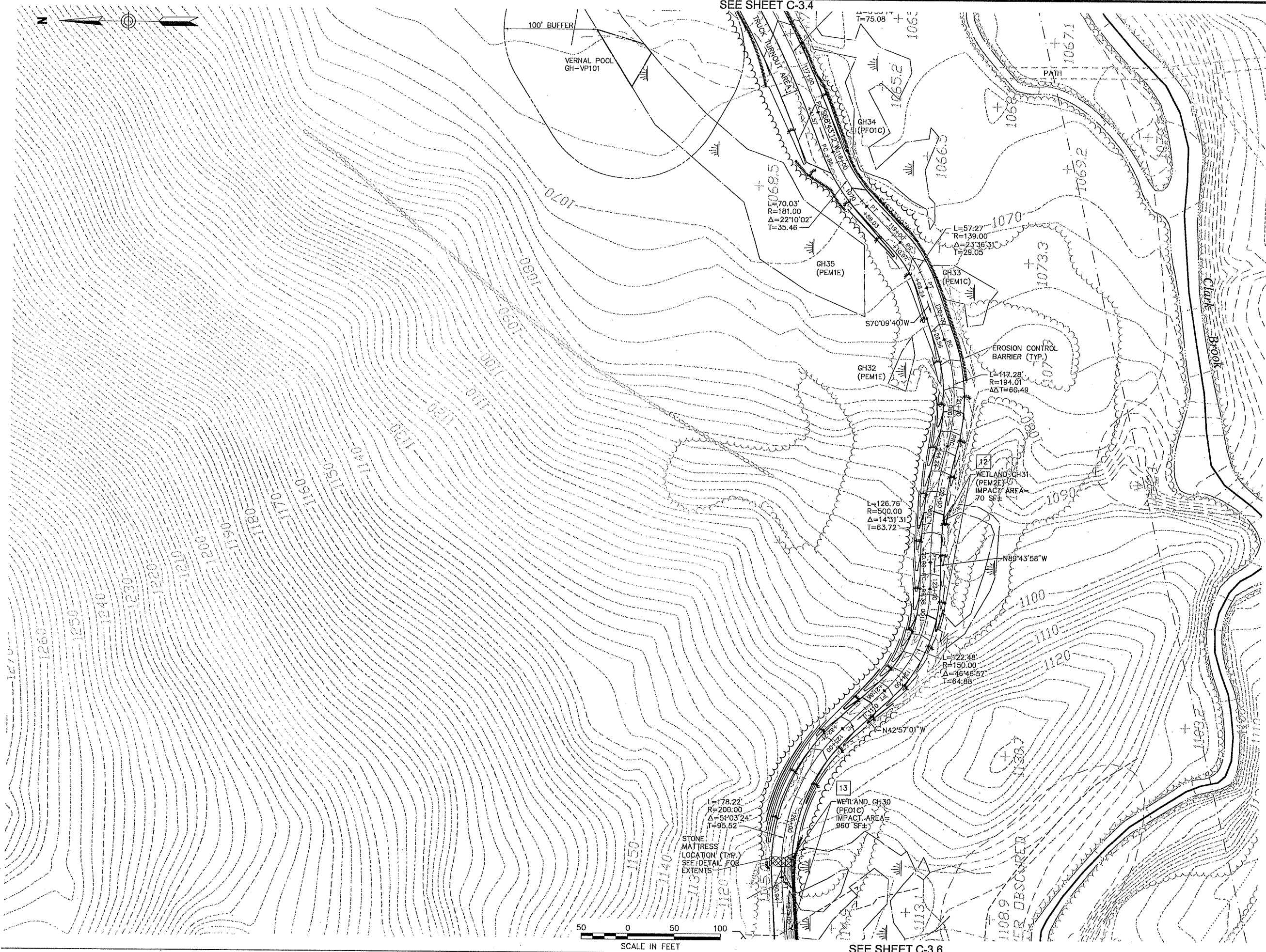

SEE SHEET C-3.4

SEE SHEET C-3.6



Vanasse Hangen Brustlin, Inc.

Transportation
Land Development
Environmental Services

Six Bedford Farms Drive, Suite 607
Bedford, New Hampshire 03110
603.644.0888 • FAX 603.644.2385

Prepared For:



IBERDROLA
RENEWABLES

Notes:

- REFER TO SHEETS PF-3.1 AND PF-3.2 FOR PROFILE INFORMATION.

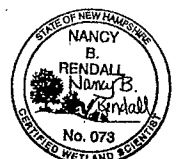

| No. | Revision | Date | Appr. |
|-----|----------|------|-------|
| | | | |
| | | | |
| | | | |
| | | | |
| | | | |
| | | | |
| | | | |
| | | | |
| | | | |
| | | | |

| | | | |
|----------------|-------------|------------------|-------------|
| Designed by | Drawn by | Checked by | Approved by |
| CAD checked by | Approved by | | |
| Scale 1"=50' | Date | October 28, 2011 | |

Groton Wind Farm

Groton Hollow Road
Groton, New Hampshire

Issued for
Construction

Drawing Title
Site Plan
Groton Hollow Road



Drawing Number
C-3.5
Sheet of 18 71
Project Number
52036.00

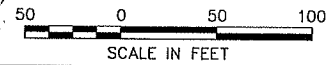



Vanasse Hangen Brustlin, Inc.

Transportation
Land Development
Environmental Services

Six Bedford Farms Drive, Suite 607
Bedford, New Hampshire 03110
603.644.0888 • FAX 603.644.2385

Prepared For:



**IBERDROLA
RENEWABLES**

Notes:

1. REFER TO SHEET PF-3.2 FOR PROFILE INFORMATION.

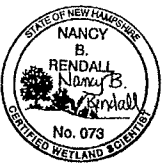

| No. | Revision | Date | Appr. |
|-----|----------|------|-------|
| | | | |
| | | | |
| | | | |
| | | | |
| | | | |
| | | | |
| | | | |
| | | | |
| | | | |
| | | | |
| | | | |
| | | | |
| | | | |
| | | | |
| | | | |
| | | | |

Design by: _____ Drawn by: _____ Checked by: _____
 CAD checked by: _____ Approved by: _____
 Scale: 1"=50' Date: October 28, 2011
 Project Title:

Groton Wind Farm

Groton Hollow Road
Groton, New Hampshire

Construction

Site Plan
Groton Hollow Road

Drawing Number: **C-3.7**

Sheet 20 of 71

Project Number: 52036.00

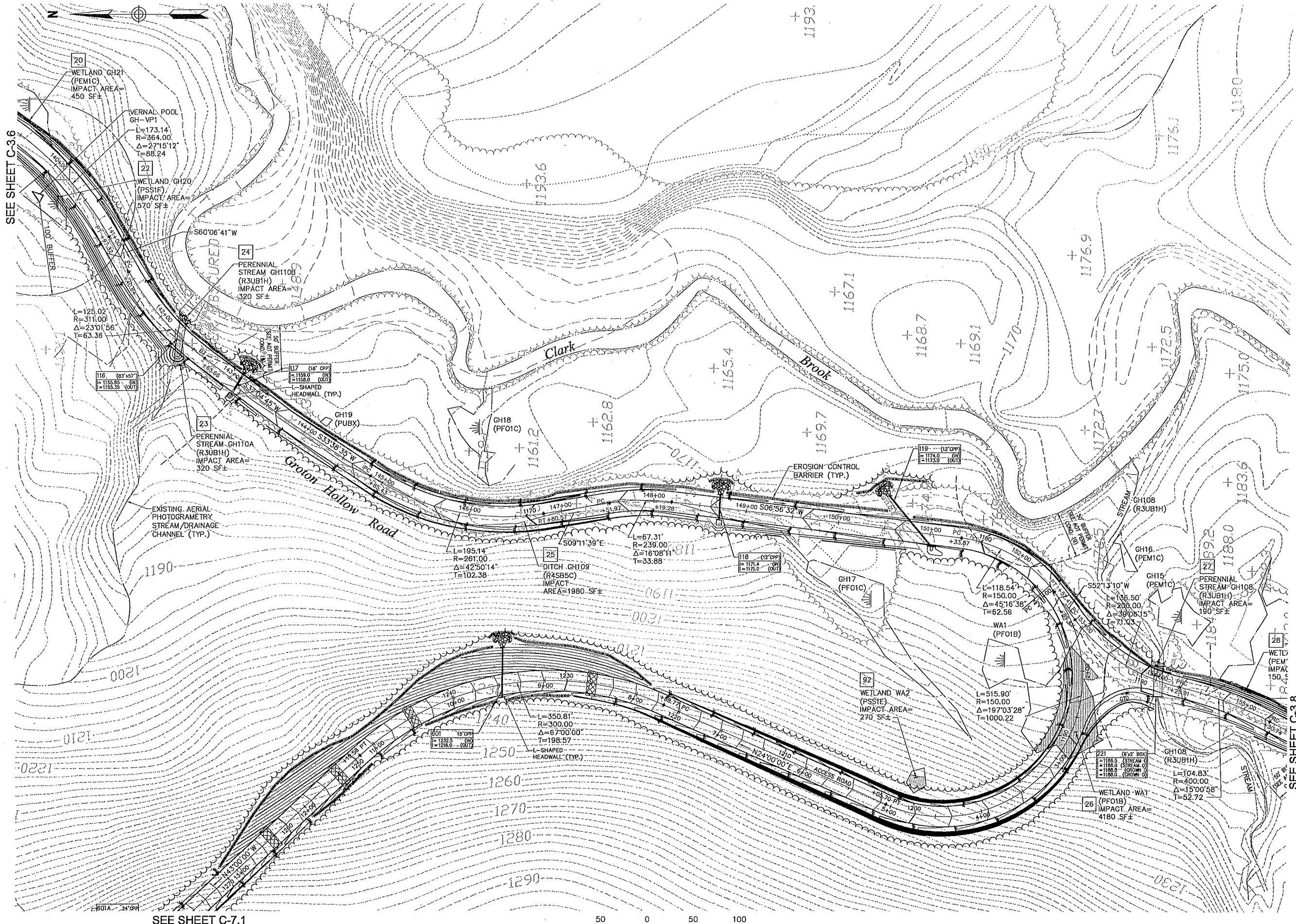

SEE SHEET C-3.6

SEE SHEET C-7.1

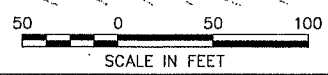

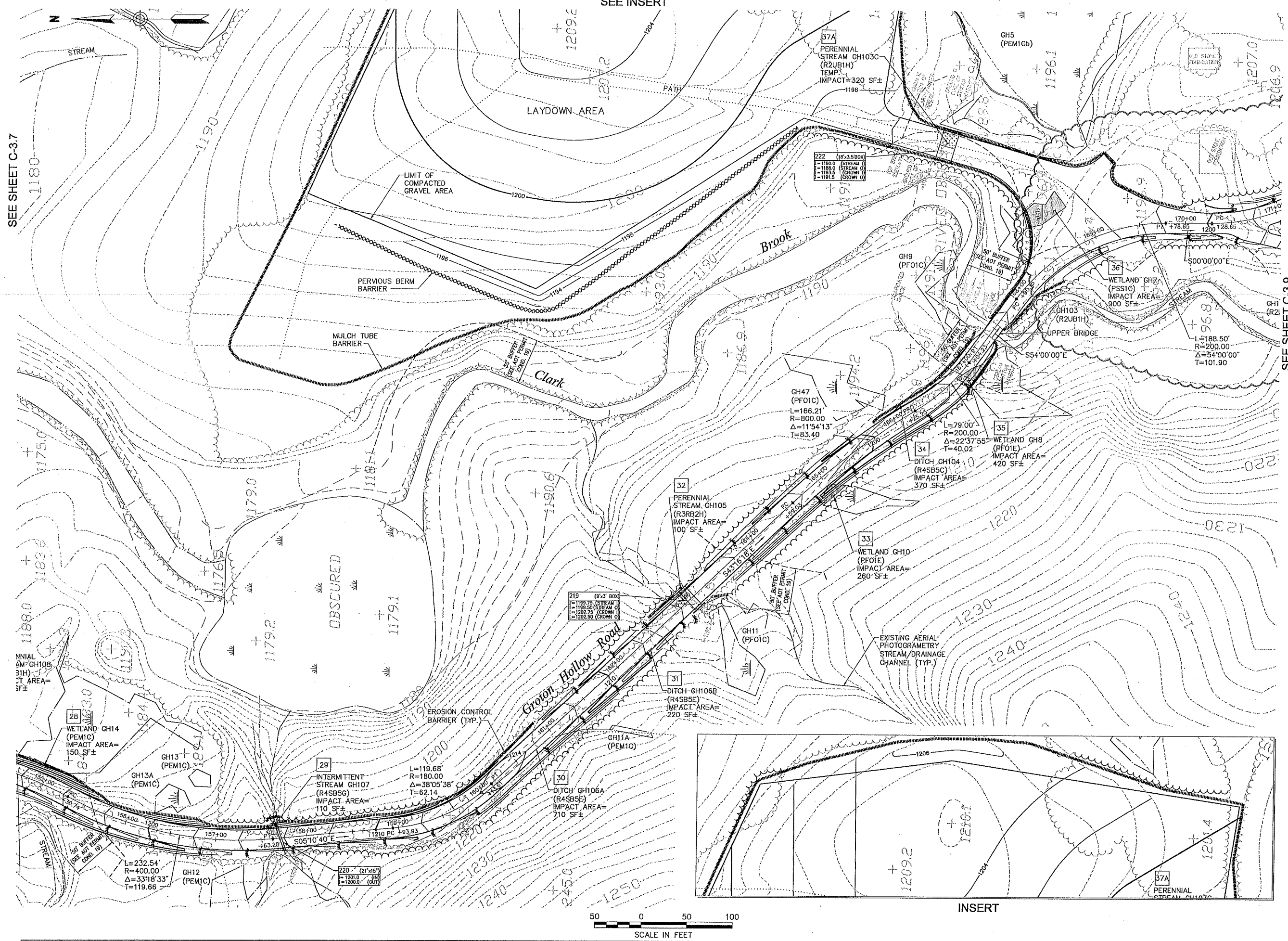

SEE SHEET C-3.7

SEE SHEET C-3.9



Vanasse Hangen Brustlin, Inc.

Transportation
Land Development
Environmental Services

Six Bedford Farms Drive, Suite 607
Bedford, New Hampshire 03110
603.644.0888 • FAX 603.644.2385



Notes:

1. REFER TO SHEET PF-3.2 FOR PROFILE INFORMATION.



| No. | Revision | Date | Appr. |
|-----|----------|------|-------|
| | | | |
| | | | |
| | | | |
| | | | |

Designed by: _____ Drawn by: _____ Checked by: _____
 CAD checked by: _____ Approved by: _____
 Scale 1"=50' Date October 28, 2011
 Project Title _____

Groton Wind Farm

Groton Hollow Road
Groton, New Hampshire
Issued for
Construction

Site Plan
Groton Hollow Road

Drawing Number

C-3.8

Sheet of 21 71

Project Number
52036.00



Vanasse Hangen Brustlin, Inc.

Transportation
Land Development
Environmental Services

Six Bedford Farms Drive, Suite 607
Bedford, New Hampshire 03110
603.644.0888 • FAX 603.644.2385

Prepared For:



Notes:

- REFER TO SHEET PF-3.2 AND SHEET PF-4.1 FOR PROFILE INFORMATION.

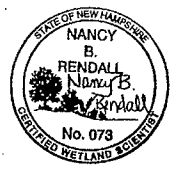

| No. | Revision | Date | Appr. |
|-----|----------|------|-------|
| | | | |
| | | | |
| | | | |
| | | | |
| | | | |
| | | | |
| | | | |
| | | | |
| | | | |
| | | | |

Designed by _____ Drawn by _____ Checked by _____
 CAD checked by _____ Approved by _____
 Scale 1"=50' Date October 28, 2011
 Project Title _____

Groton Wind Farm

Groton Hollow Road
Groton, New Hampshire
Issued for
Construction

Drawing Title
**Site Plan
Groton Hollow Road**

Drawing Number
C-3.9
 Sheet of 22 71
 Project Number 52036.00

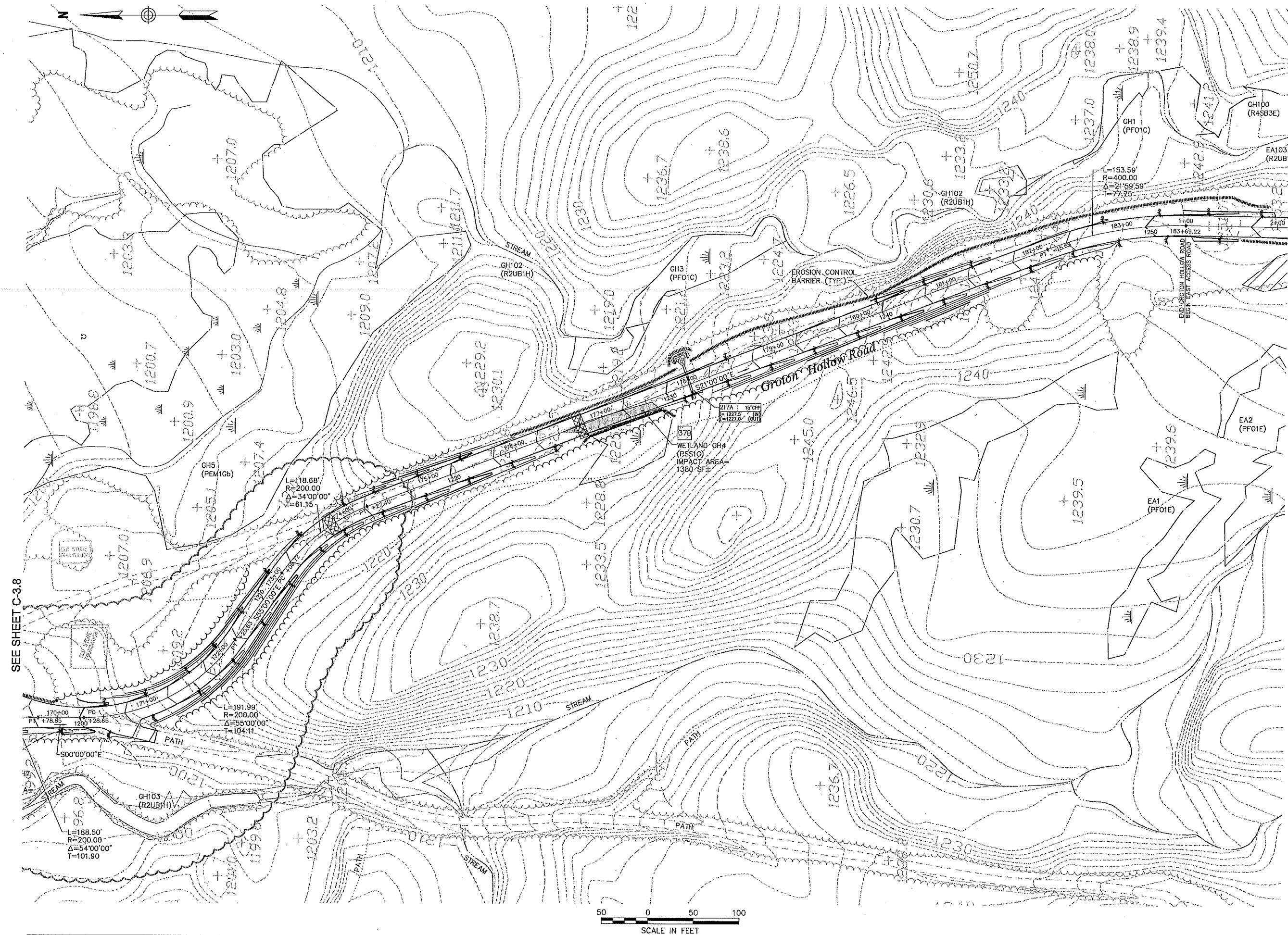

SEE SHEET C-3.8

SEE SHEET C-4.1

SEE SHEET C-4.2



Vanasse Hangen Brustlin, Inc.

Transportation
Land Development
Environmental Services

Six Bedford Farms Drive, Suite 607
Bedford, New Hampshire 03110
603.644.0888 • FAX 603.644.2385

Prepared For:



Notes:

- 1. REFER TO SHEET PF-4.1 FOR PROFILE INFORMATION.



| No. | Revision | Date | Appr. |
|-----|----------|------|-------|
| | | | |
| | | | |
| | | | |
| | | | |
| | | | |
| | | | |
| | | | |
| | | | |
| | | | |
| | | | |

| | | |
|----------------|-------------|------------------|
| Designed by | Drawn by | Checked by |
| CAD checked by | Approved by | |
| Scale 1"=50' | Date | October 28, 2011 |
| Project Title | | |

Groton Wind Farm

Groton Hollow Road
Groton, New Hampshire

Issued for
Construction

Drawing Title
**Site Plan
East Access Road**

Drawing Number



C-4.1

Sheet of
23 71

Project Number
52036.00

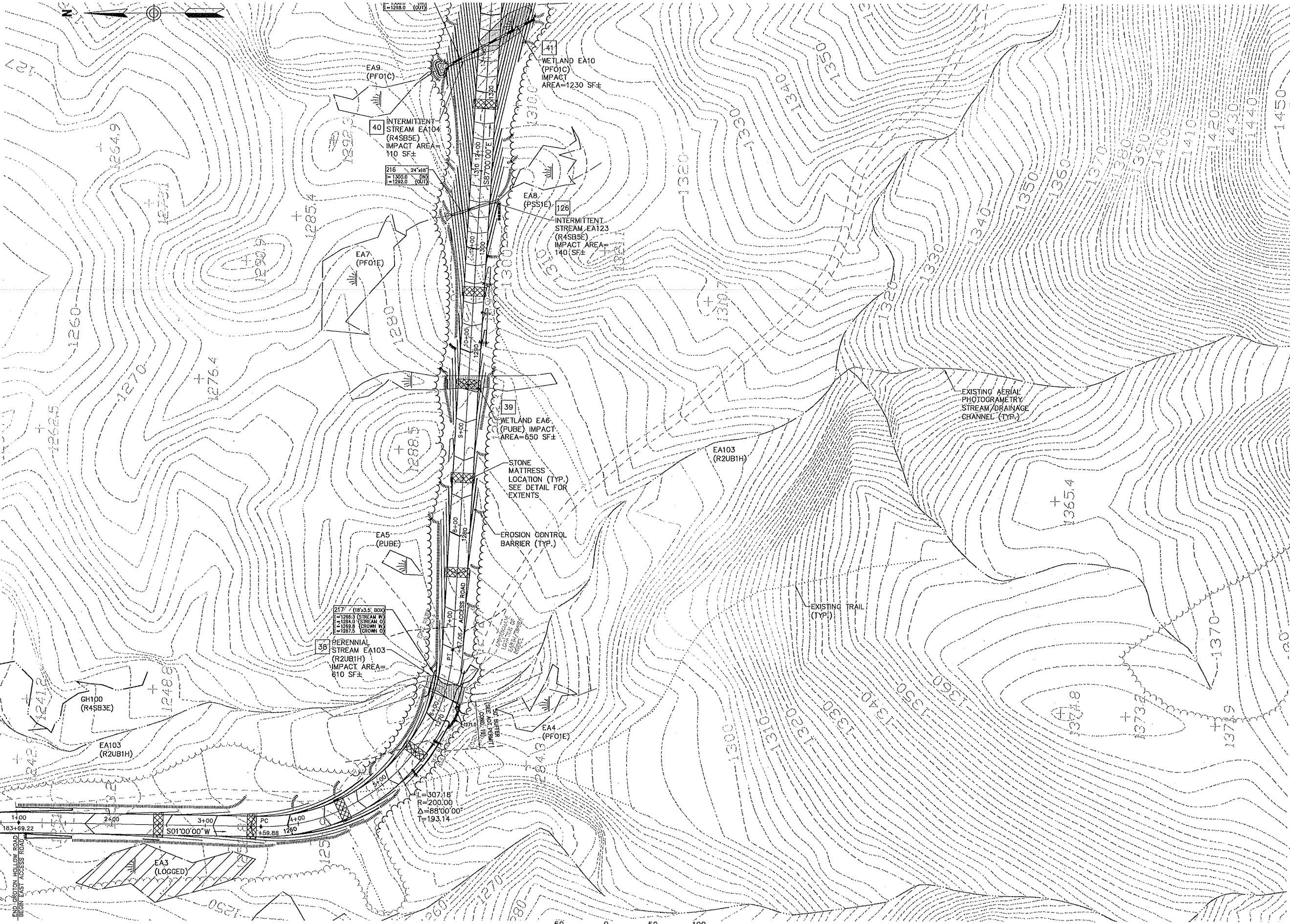

SEE SHEET C-3.9



Vanasse Hangen Brustlin, Inc.

Transportation
Land Development
Environmental Services

Six Bedford Farms Drive, Suite 607
Bedford, New Hampshire 03110
603.644.0888 • FAX 603.644.2385

Prepared For:



Notes:

- 1. REFER TO SHEET PF-4.1 FOR PROFILE INFORMATION.

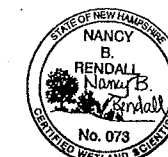

| No. | Revision | Date | Appr. |
|-----|----------|------|-------|
| | | | |

| | | |
|----------------|-------------|------------------|
| Designed by | Drawn by | Checked by |
| | | |
| CAD checked by | Approved by | |
| | | |
| Scale 1"=50' | Date | October 28, 2011 |
| Project Title | | |

Groton Wind Farm

Groton Hollow Road
Groton, New Hampshire

Construction

Drawing Title

Site Plan
East Access Road

Drawing Number

C-4.2

Sheet 24 of 71

Project Number
52036.00

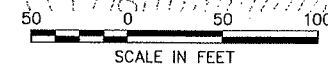
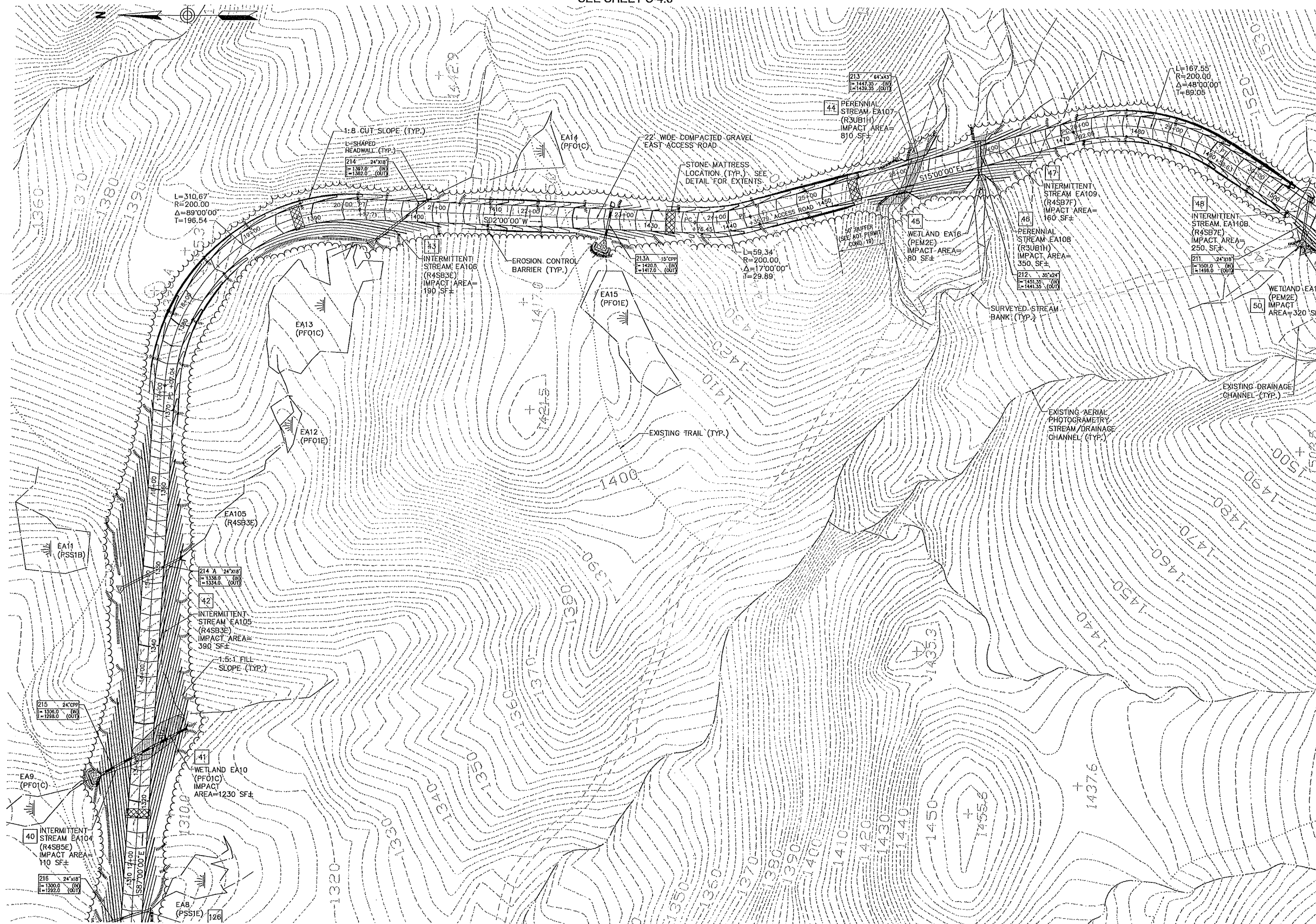
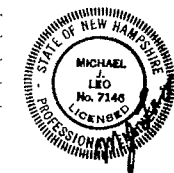

SEE SHEET C-4.1

SEE SHEET C-4.4



Vanasse Hangen Brustlin, Inc.

Transportation
Land Development
Environmental Services

Six Bedford Farms Drive, Suite 607
Bedford, New Hampshire 03110
603.644.0888 • FAX 603.644.2385

Prepared For:



IBERDROLA
RENEWABLES

Notes:

- 1. REFER TO SHEET PF-4.1 FOR PROFILE INFORMATION.

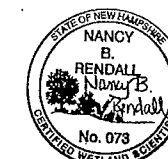

| No. | Revision | Date | Appr. |
|-----|----------|------|-------|
| | | | |
| | | | |
| | | | |
| | | | |

| | | |
|----------------|-----------------------|------------|
| Designed by | Drawn by | Checked by |
| CAD checked by | Approved by | |
| Scale 1"=50' | Date October 28, 2011 | |
| Project Title | | |

Groton Wind Farm

Groton Hollow Road
Groton, New Hampshire
Issued for
Construction

Drawing Title
Site Plan
East Access Road

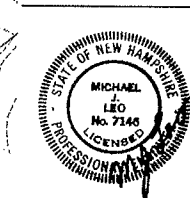

C-4.3

Sheet of 25 71

Project Number 52036.00

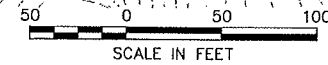
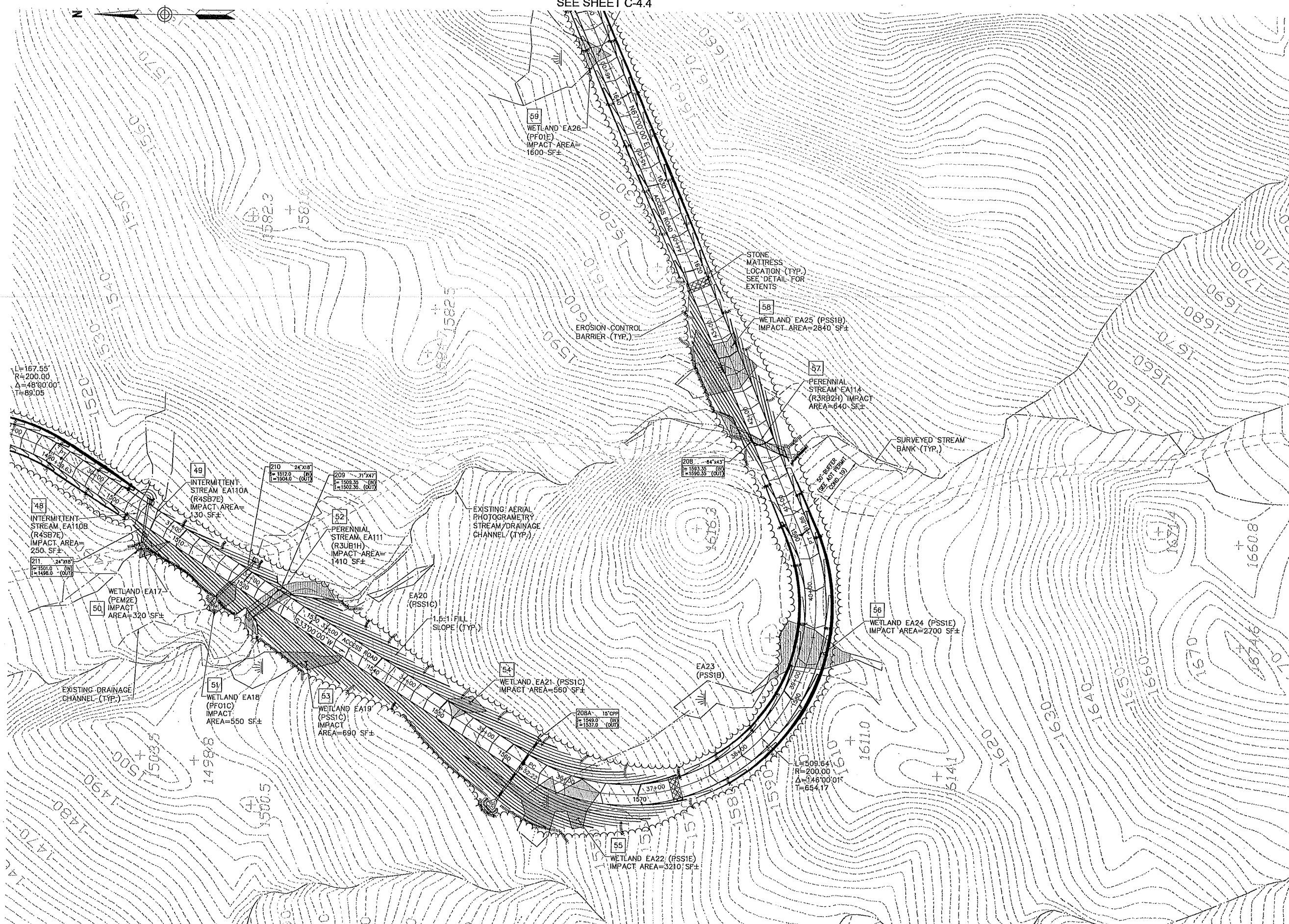

SEE SHEET C-4.2

SEE SHEET C-4.5

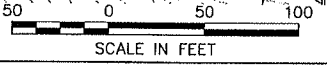
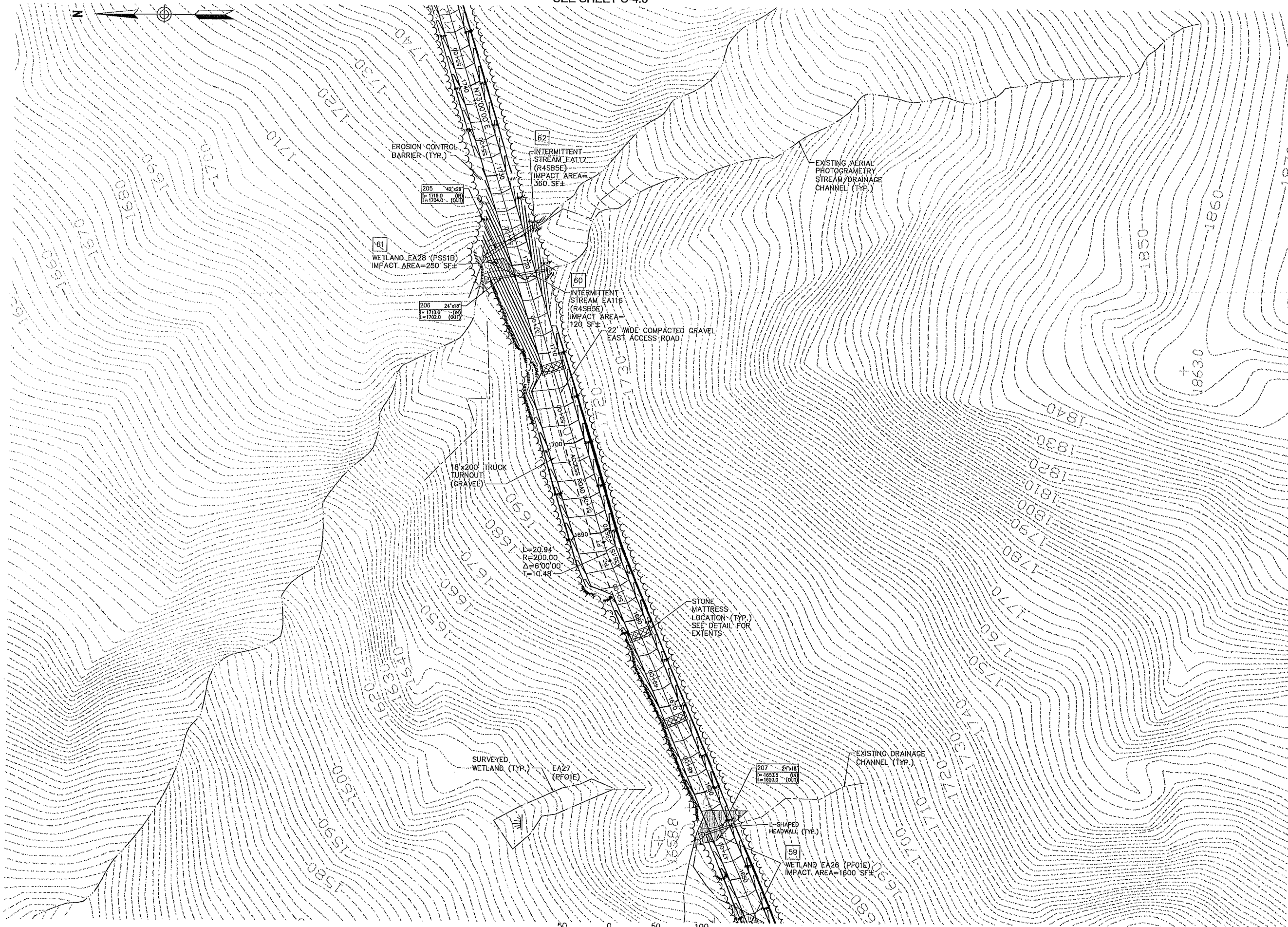

SEE SHEET C-4.3



Vanasse Hangen Brustlin, Inc.

Transportation
Land Development
Environmental Services

Six Bedford Farms Drive, Suite 607
Bedford, New Hampshire 03110
603.644.0888 • FAX 603.644.2385

Prepared For:



IBERDROLA
RENEWABLES

Notes:

- 1. REFER TO SHEET PF-4.1 AND PF-4.2 FOR PROFILE INFORMATION.

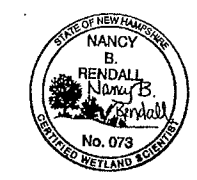

| No. | Revision | Date | Appr. |
|-----|----------|------|-------|
| | | | |
| | | | |
| | | | |
| | | | |
| | | | |
| | | | |
| | | | |
| | | | |
| | | | |
| | | | |

| | | | |
|----------------|-----------------------|------------|-------|
| Designed by | Drawn by | Checked by | Appr. |
| CAD checked by | Approved by | | |
| Scale 1"=50' | Date October 28, 2011 | | |
| Project Title | | | |

Groton Wind Farm

Groton Hollow Road
Groton, New Hampshire

Intended for
Construction

Drawing Title

Site Plan
East Access Road

Drawing Number



C-4.4

Sheet of 26 71

Project Number
52036.00



Vanasse Hangen Brustlin, Inc.

Transportation
Land Development
Environmental Services

Six Bedford Farms Drive, Suite 607
Bedford, New Hampshire 03110
603.644.0888 • FAX 603.644.2385

Prepared For:



IBERDROLA
RENEWABLES

Notes:

- 1. REFER TO SHEET PF-4.2 FOR PROFILE INFORMATION.



| No. | Revision | Date | Appr. |
|-----|----------|------|-------|
| | | | |
| | | | |
| | | | |
| | | | |
| | | | |
| | | | |

| | | |
|----------------|-----------------------|------------|
| Designed by | Drawn by | Checked by |
| CAD checked by | Approved by | |
| Scale 1"=50' | Date October 28, 2011 | |
| Project Title | | |

Groton Wind Farm

Groton Hollow Road
Groton, New Hampshire

Issued for
Construction

Drawing Title

Site Plan
East Access Road

Drawing Number

C-4.5

Sheet of 27 71

Project Number
52036.00

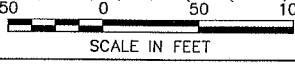
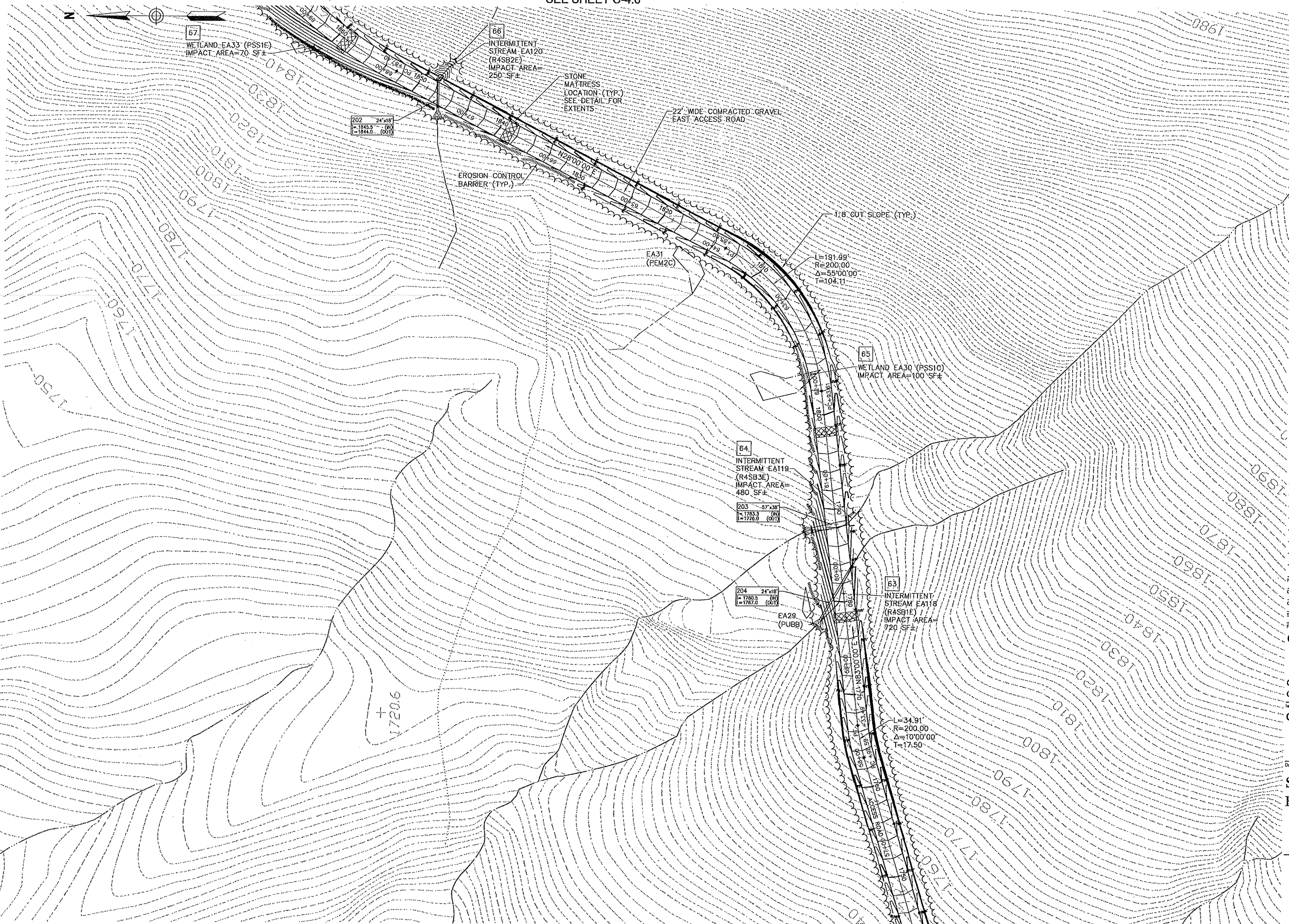

SEE SHEET C-4.4

SEE SHEET C-4.7



Vanasse Hangen Brustlin, Inc.

Transportation
Land Development
Environmental Services

Six Bedford Farms Drive, Suite 607
Bedford, New Hampshire 03110
603.644.0888 • FAX 603.644.2385

Prepared For:



Notes:

- 1. REFER TO SHEET PF-4.2 AND PF-6 FOR PROFILE INFORMATION.

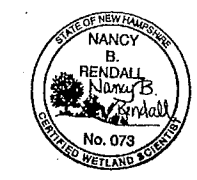

| | | | |
|----------|--|------|--|
| No. | | | |
| Revision | | Date | |
| | | | |
| | | | |
| | | | |
| | | | |

| | | | |
|---------------|----------|-----------------------|-------------|
| Designed by | Drawn by | Checked by | Approved by |
| | | | |
| Scale 1"=50' | | Date October 28, 2011 | |
| Project Title | | | |

Groton Wind Farm

Groton Hollow Road
Groton, New Hampshire

Issued for
Construction

Drawing Title

Site Plan
East Access Road

Drawing Number

C-4.6

Sheet of 28 71

Project Number
52036.00

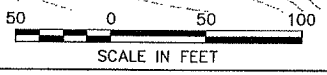
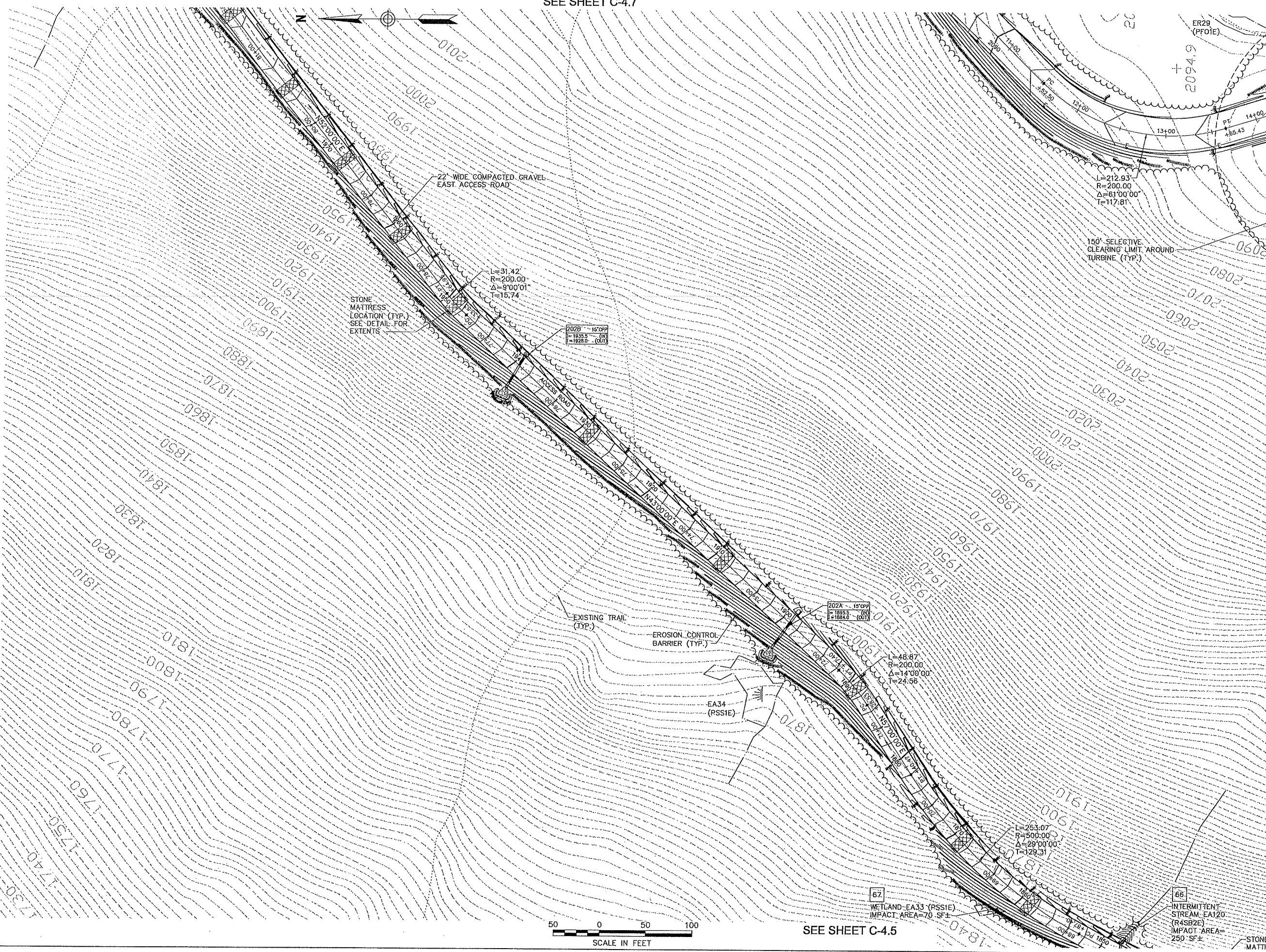

SEE SHEET C-4.5



Vanasse Hangen Brustlin, Inc.

Transportation
Land Development
Environmental Services

Six Bedford Farms Drive, Suite 607
Bedford, New Hampshire 03110
603.644.0888 • FAX 603.644.2385

Prepared For:



Notes:

1. REFER TO SHEET PF-4.2, SHEET PF-5, AND SHEET PF-6 FOR PROFILE INFORMATION.



| No. | Revision | Date | Appd. |
|-----|----------|------|-------|
| | | | |
| | | | |
| | | | |
| | | | |
| | | | |

Designed by: _____ Drawn by: _____ Checked by: _____
 CAD checked by: _____ Approved by: _____
 Scale: 1"=50' Date: October 28, 2011
 Project Title: _____

Groton Wind Farm

Groton Hollow Road
Groton, New Hampshire

Issued for:
Construction

Drawing Title

Site Plan
East Access Road

Drawing Number



C-4.7

Sheet of
29 71

Project Number
52036.00

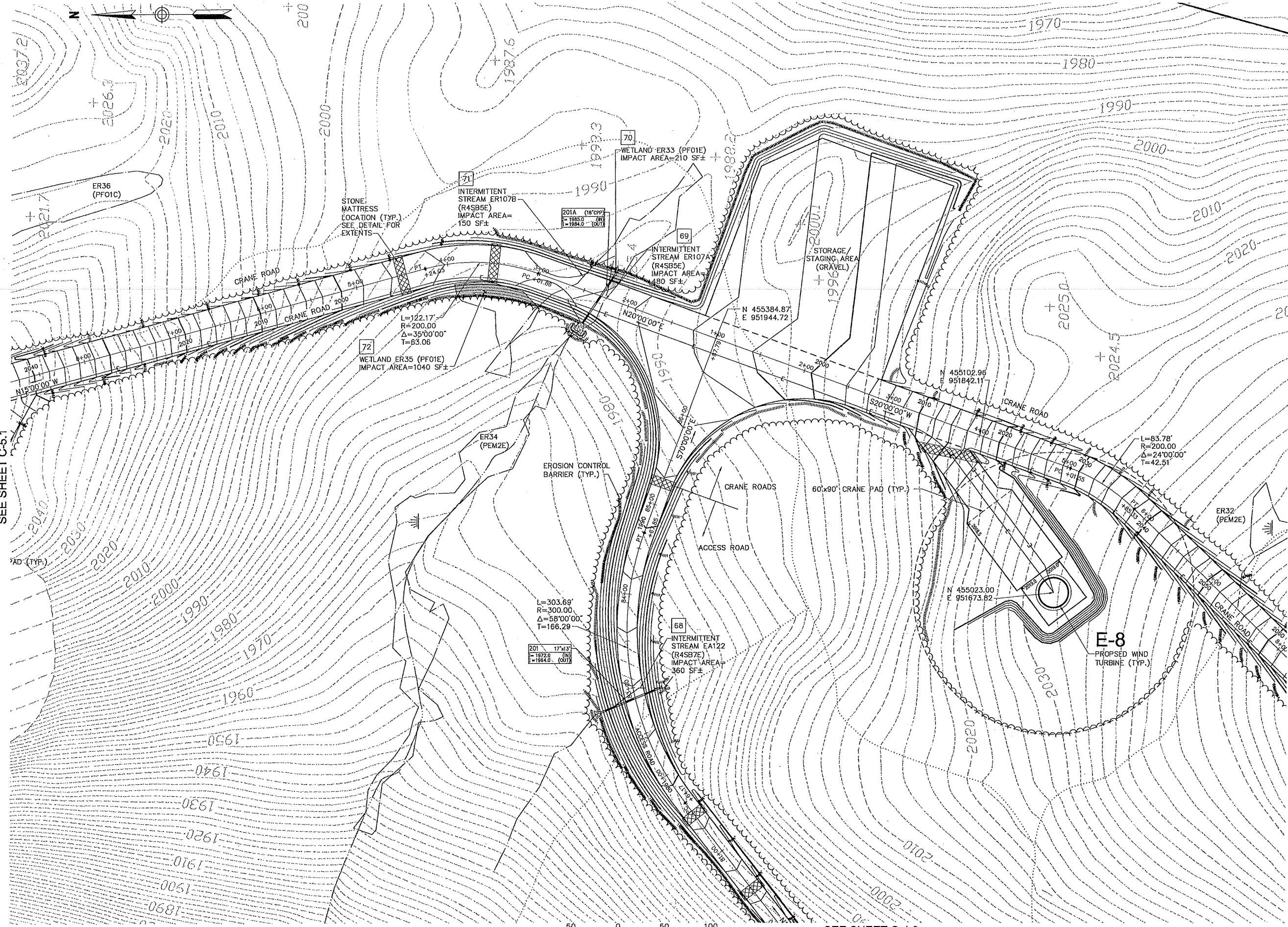

SEE SHEET C-5.1

SEE SHEET C-6.1

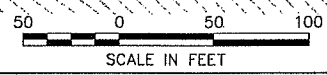

SEE SHEET C-4.6



Vanasse Hangen Brustlin, Inc.

Transportation
Land Development
Environmental Services

Six Bedford Farms Drive, Suite 607
Bedford, New Hampshire 03110
603.644.0888 • FAX 603.644.2385

Prepared For:



Notes:

- REFER TO SHEET PF-5 FOR PROFILE INFORMATION.

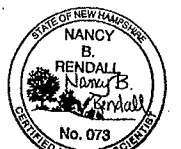

| No. | Revision | Date | Appr. |
|-----|----------|------|-------|
| | | | |
| | | | |
| | | | |
| | | | |
| | | | |
| | | | |
| | | | |
| | | | |
| | | | |

Groton Wind Farm

Groton Hollow Road
Groton, New Hampshire
Issued for
Construction

Drawing Title
Site Plan
Northeast Turbines

Drawing Number
C-5.1
Sheet of 30 71
Project Number
52036.00

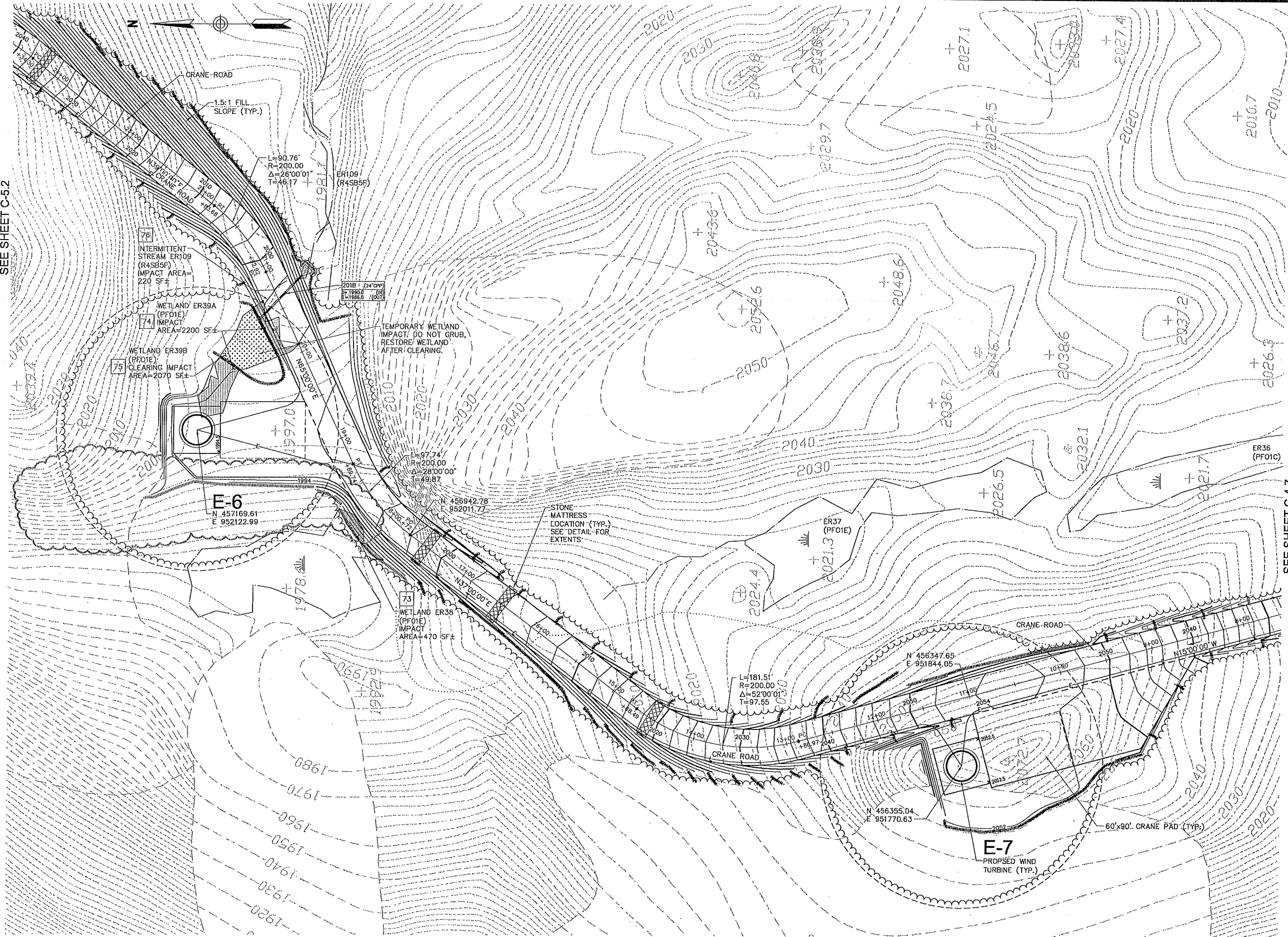

SEE SHEET C-5.2

SEE SHEET C-4.7

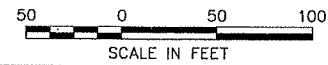

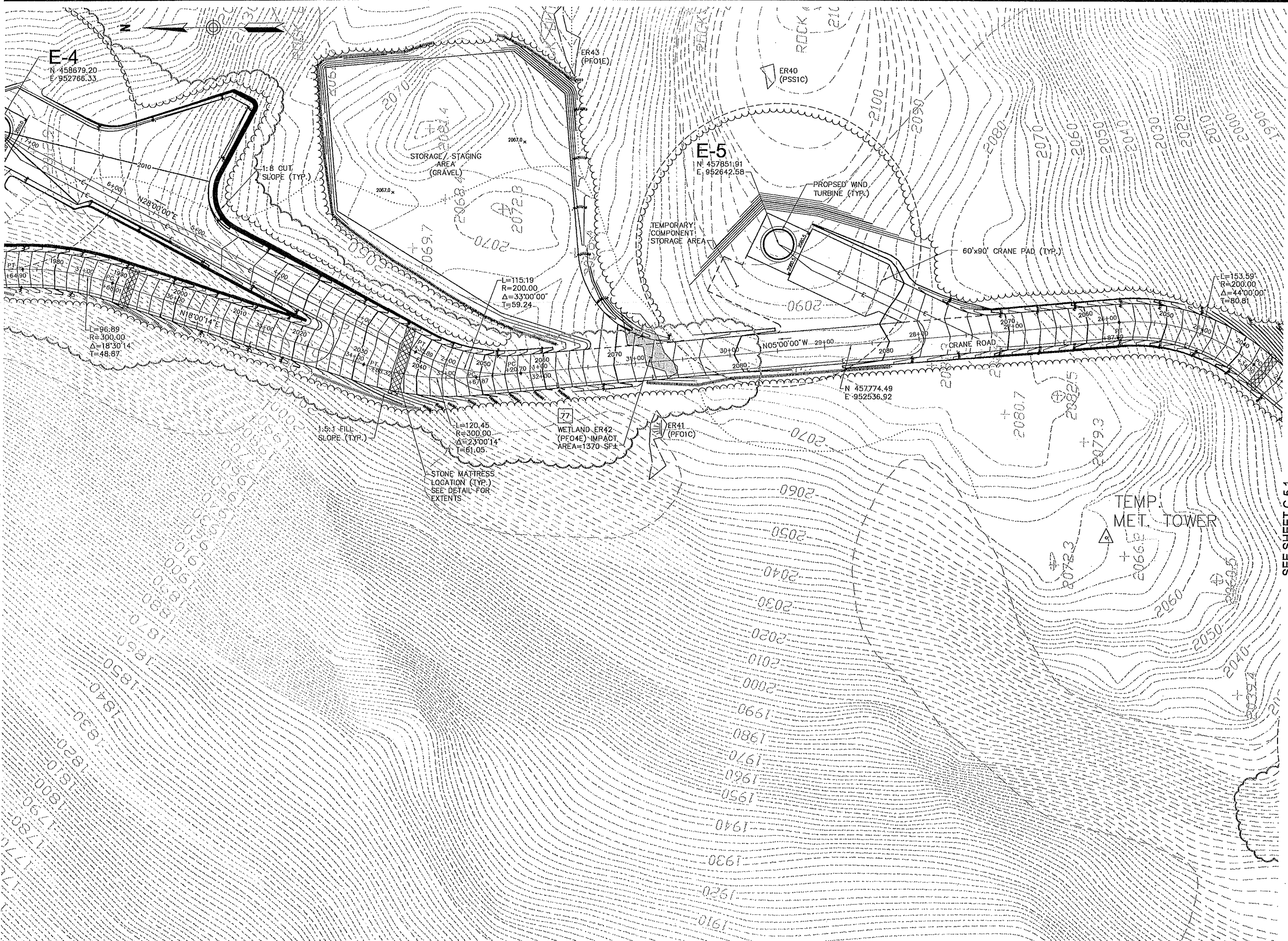

SEE SHEET C-5.3

SEE SHEET C-5.1



Vanasse Hangen Brustlin, Inc.

Transportation
Land Development
Environmental Services

Six Bedford Farms Drive, Suite 607
Bedford, New Hampshire 03110
603.644.0888 • FAX 603.644.2385

Prepared For:



IBERDROLA
RENEWABLES

Notes:

1. REFER TO SHEET PF-5 FOR PROFILE INFORMATION.

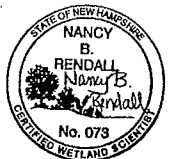

| No. | Revision | Date | Appr. |
|-----|----------|------|-------|
| | | | |
| | | | |
| | | | |
| | | | |
| | | | |
| | | | |
| | | | |
| | | | |
| | | | |
| | | | |

| | | |
|----------------|-------------|------------------|
| Designed by | Drawn by | Checked by |
| CAD checked by | Approved by | |
| Scale 1"=50' | Date | October 28, 2011 |
| Project Title | | |

Groton Wind Farm

Groton Hollow Road
Groton, New Hampshire
Issued for
Construction

Drawing Title
**Preliminary Site Plan
Northeast Turbines**



Drawing Number
C-5.2
Sheet of
31 71
Project Number
52036.00



Vanasse Hangen Brustlin, Inc.

Transportation
Land Development
Environmental Services

Six Bedford Farms Drive, Suite 607
Bedford, New Hampshire 03110
603.644.0888 • FAX 603.644.2385

Prepared For:



IBERDROLA
RENEWABLES

Notes:

1. REFER TO SHEET PF-5 FOR PROFILE INFORMATION.

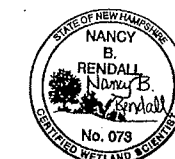

| No. | Revision | Date | Appr. |
|-----|----------|------|-------|
| | | | |
| | | | |
| | | | |
| | | | |
| | | | |
| | | | |
| | | | |
| | | | |
| | | | |
| | | | |
| | | | |
| | | | |
| | | | |
| | | | |
| | | | |
| | | | |
| | | | |
| | | | |
| | | | |
| | | | |
| | | | |
| | | | |

Groton Wind Farm

Groton Hollow Road
Groton, New Hampshire

Issued for
Construction

Drawing Title
**Site Plan
Northeast Turbines**



Drawing Number
C-5.3

Sheet of
32 71

Project Number
52036.00

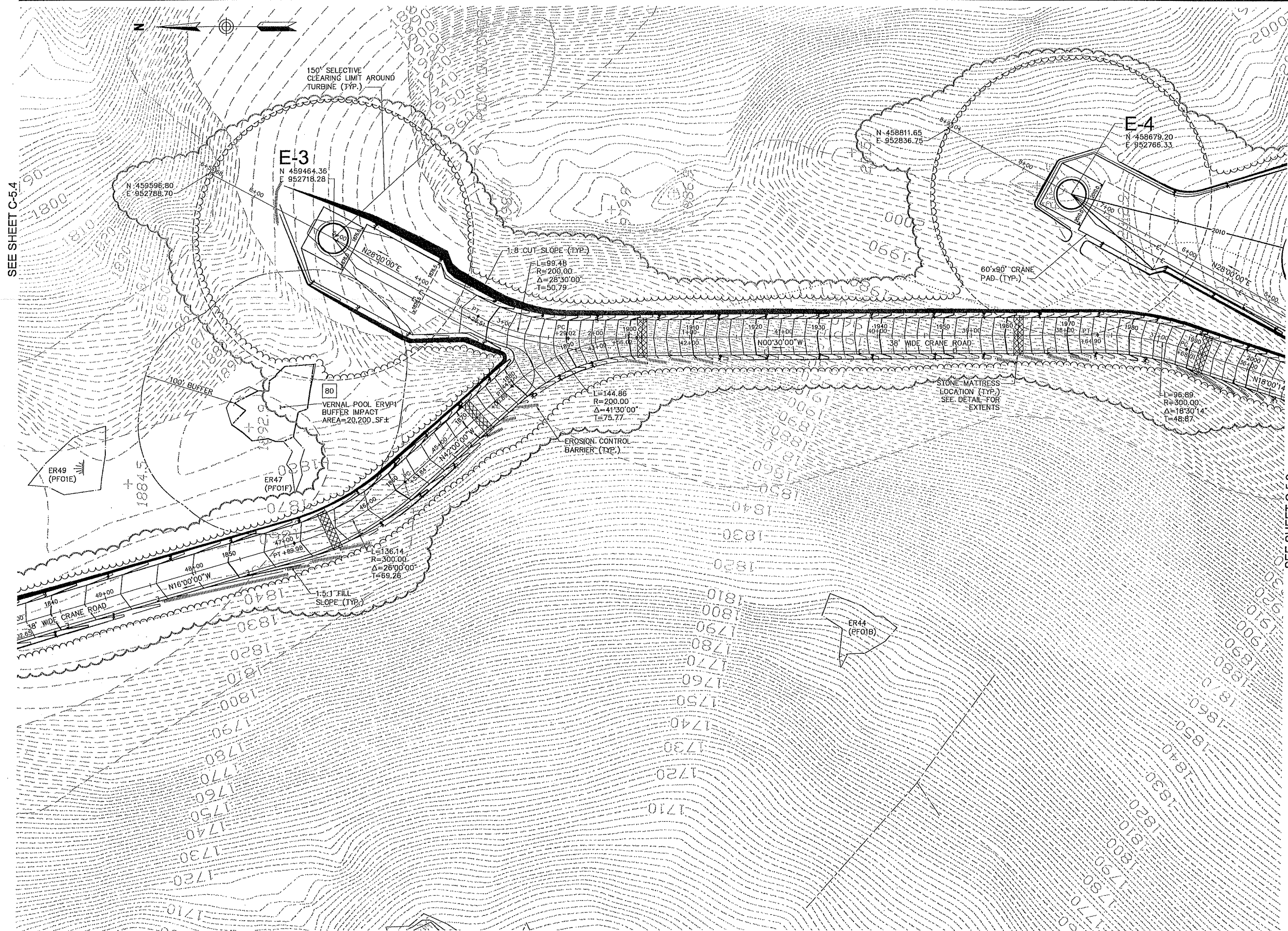

SEE SHEET C-5.4

SEE SHEET C-5.2

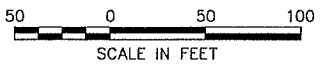



Vanasse Hangen Brustlin, Inc.

Transportation
Land Development
Environmental Services

Six Bedford Farms Drive, Suite 607
Bedford, New Hampshire 03110
603.644.0888 • FAX 603.644.2385

Prepared For:



IBERDROLA
RENEWABLES

Notes:

- REFER TO SHEET PF-5 FOR PROFILE INFORMATION.



| No. | Revision | Date | Appvd. |
|-----|----------|------|--------|
| | | | |
| | | | |
| | | | |
| | | | |
| | | | |
| | | | |
| | | | |
| | | | |
| | | | |
| | | | |

Designed by: _____ Drawn by: _____ Checked by: _____
 CAD checked by: _____ Approved by: _____
 Scale: 1"=50' Date: October 28, 2011
 Project Title: _____

Groton Wind Farm

Groton Hollow Road
Groton, New Hampshire
Issued for
Construction

Drawing Title
**Site Plan
Northeast Turbines**

Drawing Number
C-5.4
 Sheet of 33 71
 Project Number
52036.00

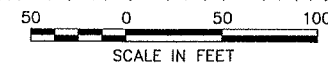
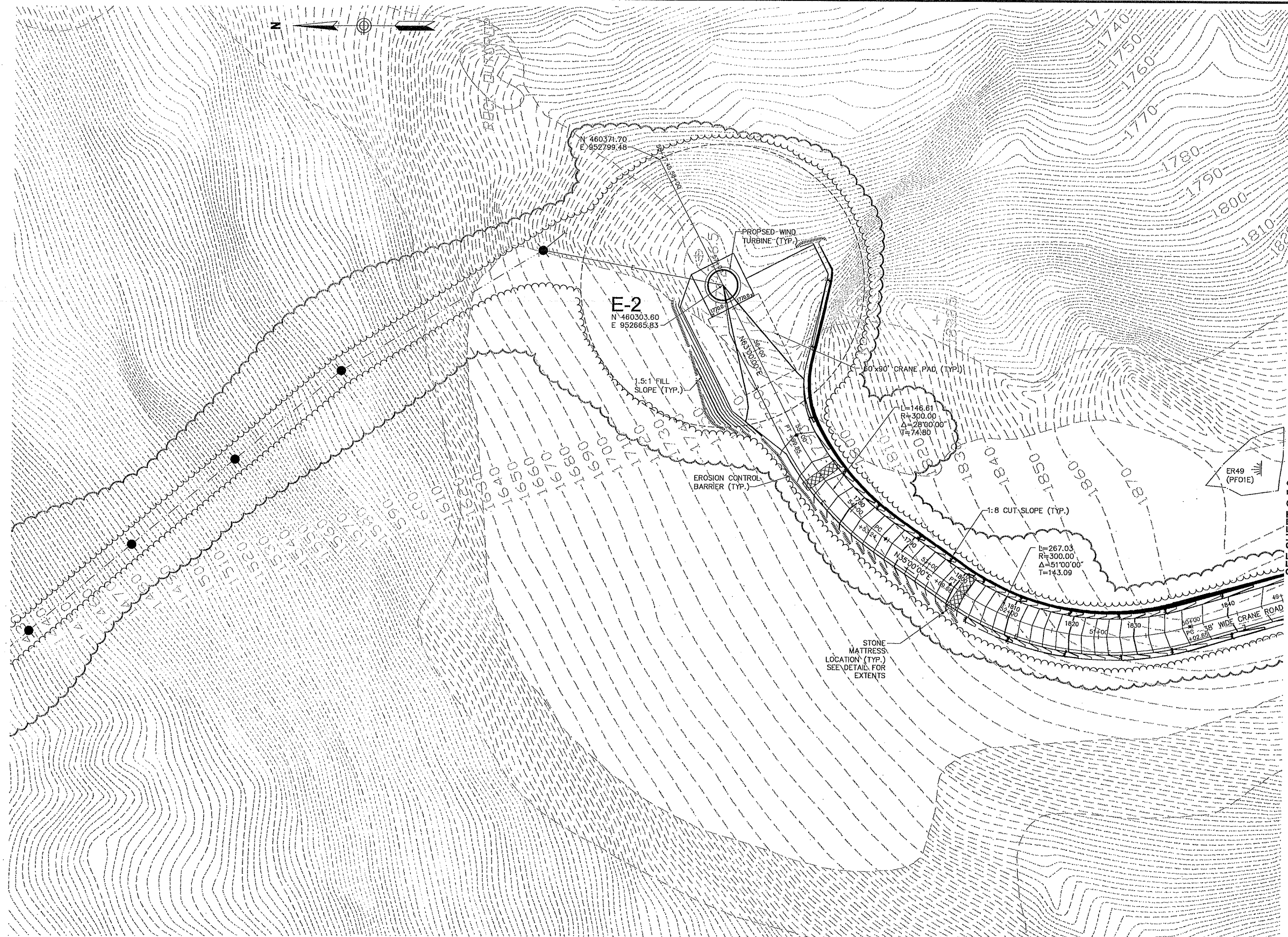

SEE SHEET C-5.3



Vanasse Hangen Brustlin, Inc.

Transportation
Land Development
Environmental Services

Six Bedford Farms Drive, Suite 607
Bedford, New Hampshire 03110
603.644.0888 • FAX 603.644.2385

Prepared For:



IBERDROLA
RENEWABLES

Notes:

- 1. REFER TO SHEET PF-6 FOR PROFILE INFORMATION.

SEE SHEET C-6.2



| No. | Revision | Date | Appr. |
|-----|----------|------|-------|
| | | | |
| | | | |
| | | | |
| | | | |
| | | | |

Designed by _____ Drawn by _____ Checked by _____
 CAD checked by _____ Approved by _____
 Scale 1"=50' Date October 28, 2011
 Project Title _____

Groton Wind Farm

Groton Hollow Road
Groton, New Hampshire
Issued for
Construction

Drawing Title
Site Plan
Southeast Turbines

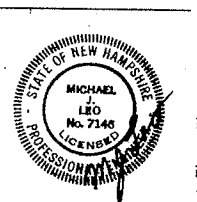

Drawing Number
C-6.1
Sheet of 34 71
Project Number
52036.00

SEE SHEET C-4.7

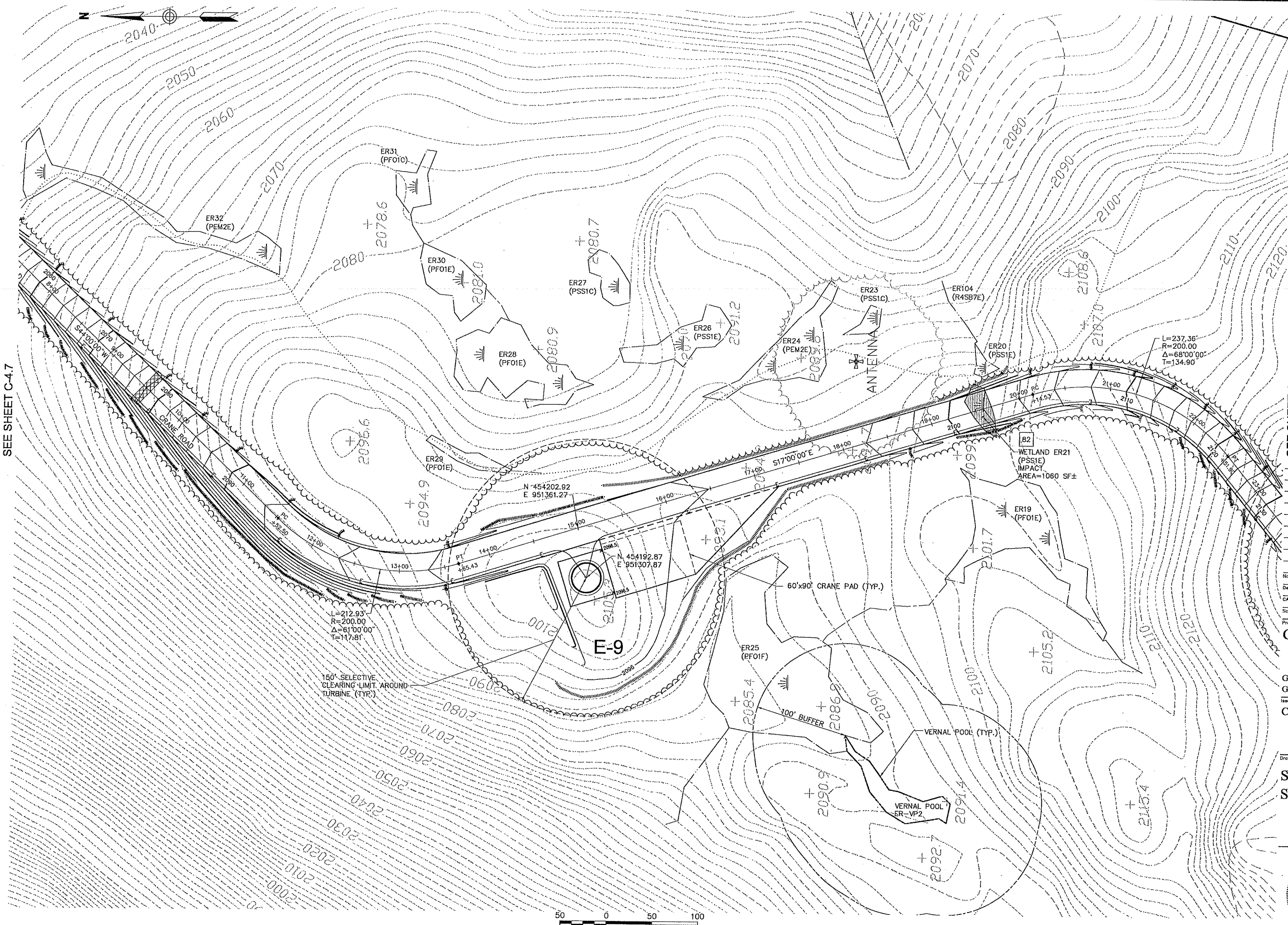

SCALE IN FEET



Vanasse Hangen Brustlin, Inc.

Transportation
Land Development
Environmental Services

Six Bedford Farms Drive, Suite 607
Bedford, New Hampshire 03110
603.644.0888 • FAX 603.644.2385

Prepared For:



Notes:

- 1. REFER TO SHEET PF-6 FOR PROFILE INFORMATION.

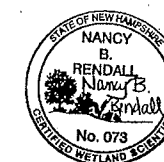

SEE SHEET C-6.1

| No. | Revision | Date | Appr. |
|-----|----------|------|-------|
| | | | |
| | | | |
| | | | |
| | | | |

Designed by _____ Drawn by _____ Checked by _____
CAD checked by _____ Approved by _____
Scale 1"=50' Date October 28, 2011
Project Title

Groton Wind Farm
Groton Hollow Road
Groton, New Hampshire
Issued for
Construction

Drawing Title
**Site Plan
Southeast Turbines**

Drawing Number _____

C-6.2

Sheet of 35 71

Project Number 52036.00

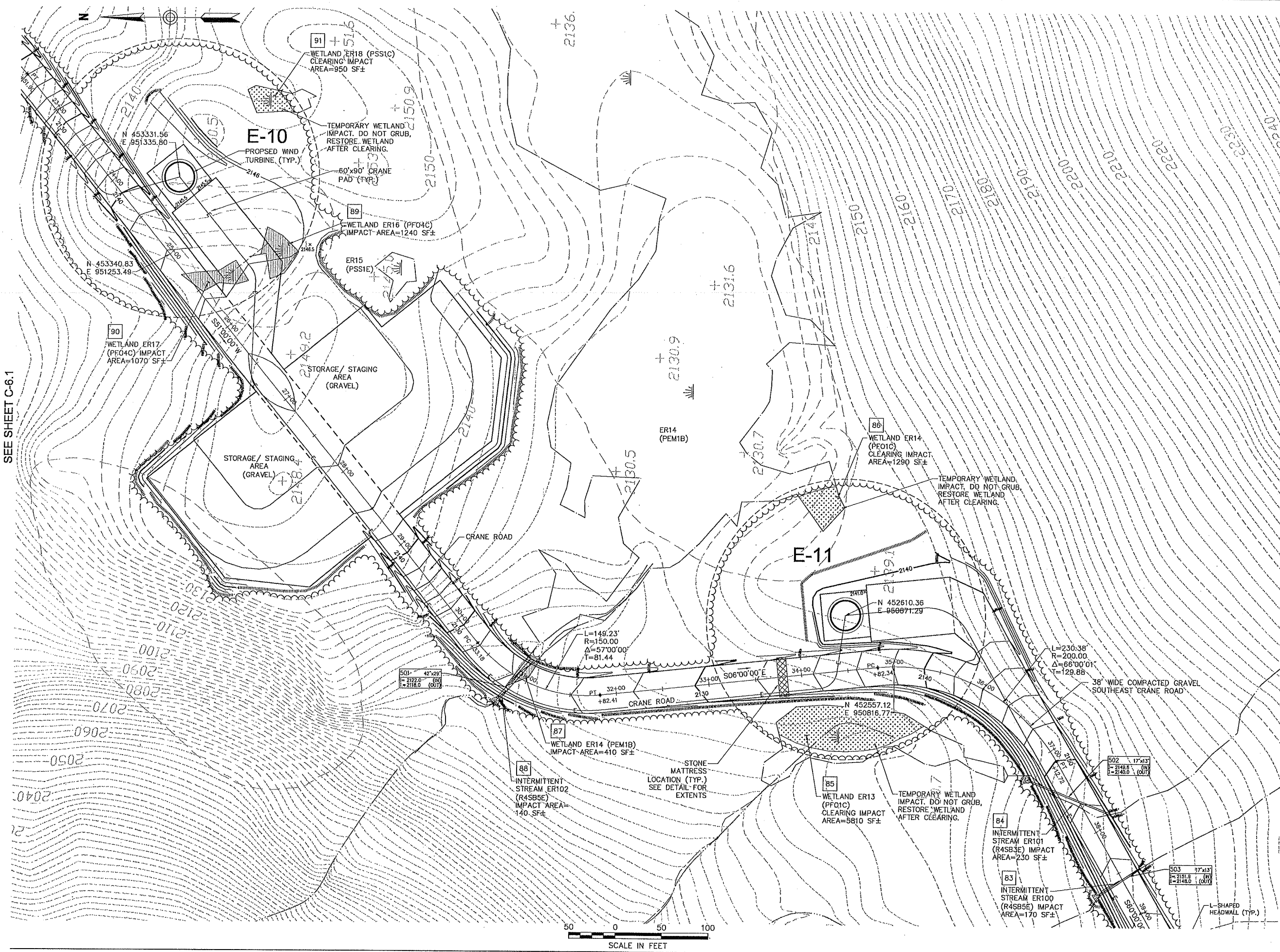



Vanasse Hangen Brustlin, Inc.

Transportation
Land Development
Environmental Services

Six Bedford Farms Drive, Suite 607
Bedford, New Hampshire 03110
603.644.0888 • FAX 603.644.2385

Prepared For:



IBERDROLA
RENEWABLES

Notes:

- 1. REFER TO SHEET PF-8 FOR PROFILE INFORMATION.



SEE SHEET C-6.4

| No. | Revision | Date | Appr. |
|-----|----------|------|-------|
| | | | |
| | | | |
| | | | |
| | | | |
| | | | |
| | | | |
| | | | |
| | | | |
| | | | |
| | | | |

| | | | | |
|----------------|-----------------------|------------|------|-------|
| Designed by | Drawn by | Checked by | Date | Appr. |
| CAD checked by | Approved by | | | |
| Scale 1"=50' | Date October 28, 2011 | | | |
| Project Title | | | | |

Groton Wind Farm

Groton Hollow Road
Groton, New Hampshire

Construction

Site Plan
Southeast Turbines



Drawing Number
C-6.3
Sheet of
36 71
Project Number
52036.00

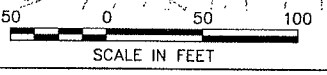

SEE SHEET C-6.2

SEE SHEET C-6.4



Vanasse Hangen Brustlin, Inc.

Transportation
Land Development
Environmental Services

Six Bedford Farms Drive, Suite 607
Bedford, New Hampshire 03110
603.644.0888 • FAX 603.644.2385

Prepared For:



**IBERDROLA
RENEWABLES**

Notes:

- REFER TO SHEET PF-6 FOR PROFILE INFORMATION.



| No. | Revision | Date | Appr. |
|-----|----------|------|-------|
| | | | |
| | | | |
| | | | |
| | | | |
| | | | |
| | | | |
| | | | |
| | | | |
| | | | |
| | | | |
| | | | |
| | | | |
| | | | |

Designed by: _____ Drawn by: _____ Checked by: _____
 CAD checked by: _____ Approved by: _____
 Scale 1"=50' Date October 28, 2011
 Project Title _____

Groton Wind Farm

Groton Hollow Road
Groton, New Hampshire

Issued for
Construction

Drawing Title

**Site Plan
Southeast Turbines**

Drawing Number

C-6.4

Sheet of 71

Project Number
52036.00

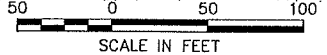
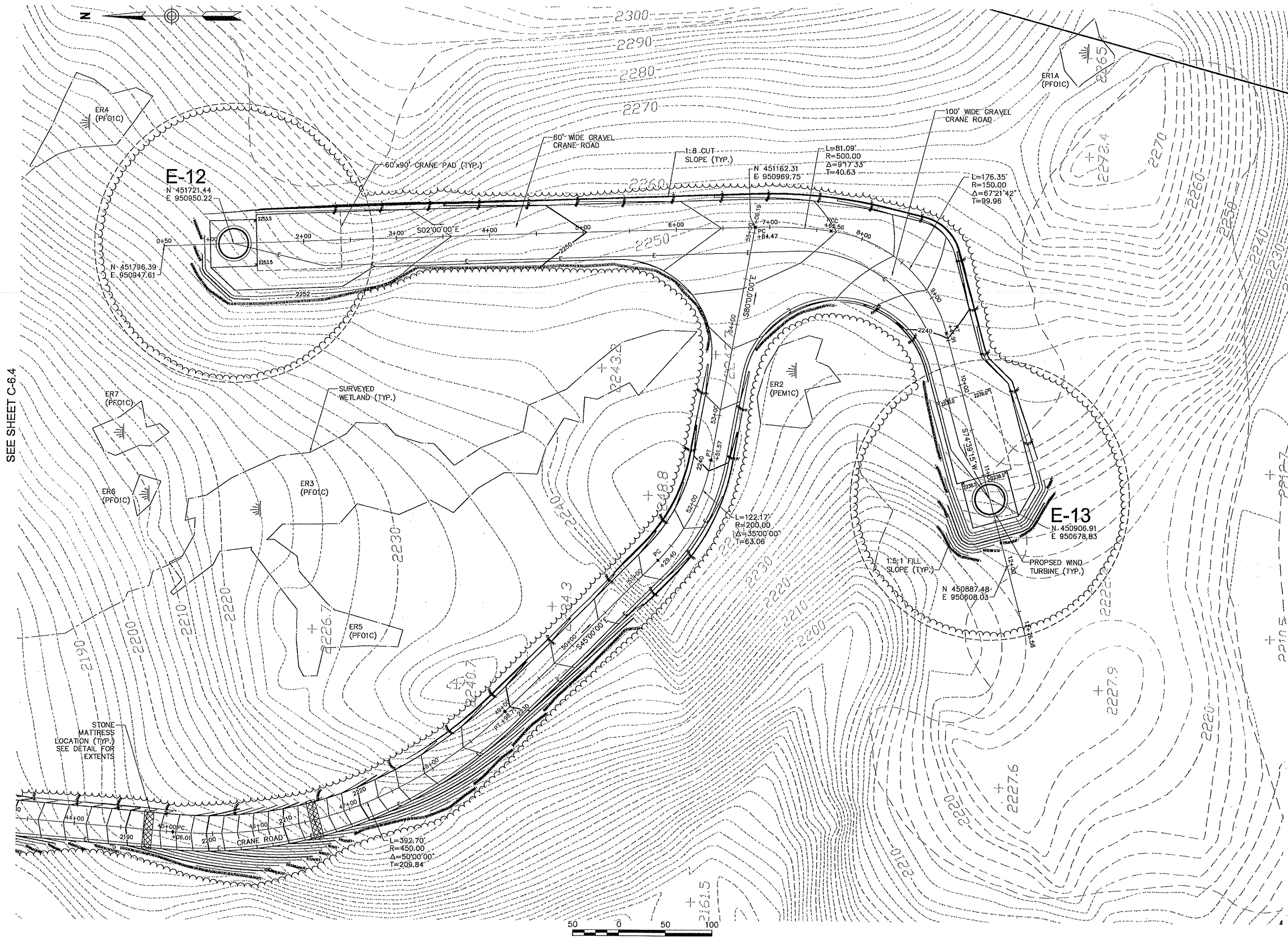

SEE SHEET C-6.4



Vanasse Hangen Brustlin, Inc.

Transportation
Land Development
Environmental Services

Six Bedford Farms Drive, Suite 607
Bedford, New Hampshire 03110
603.644.0888 • FAX 603.644.2385

Prepared For:



IBERDROLA
RENEWABLES

Notes:

- REFER TO SHEET PF-7.1 FOR PROFILE INFORMATION.



| No. | Revision | Date | Appd. |
|-----|----------|------|-------|
| | | | |
| | | | |
| | | | |
| | | | |
| | | | |
| | | | |
| | | | |
| | | | |
| | | | |
| | | | |

| | | | |
|----------------|-------------|------------------|-------|
| Designed by | Drawn by | Checked by | Appd. |
| CAD checked by | Approved by | | |
| Scale 1"=50' | Date | October 28, 2011 | |
| Project Title | | | |

Groton Wind Farm

Groton Hollow Road
Groton, New Hampshire

Issued for
Construction

Drawing Title
Site Plan
West Access Road



Drawing Number
C-7.2
Sheet of
39 71
Project Number
52036.00

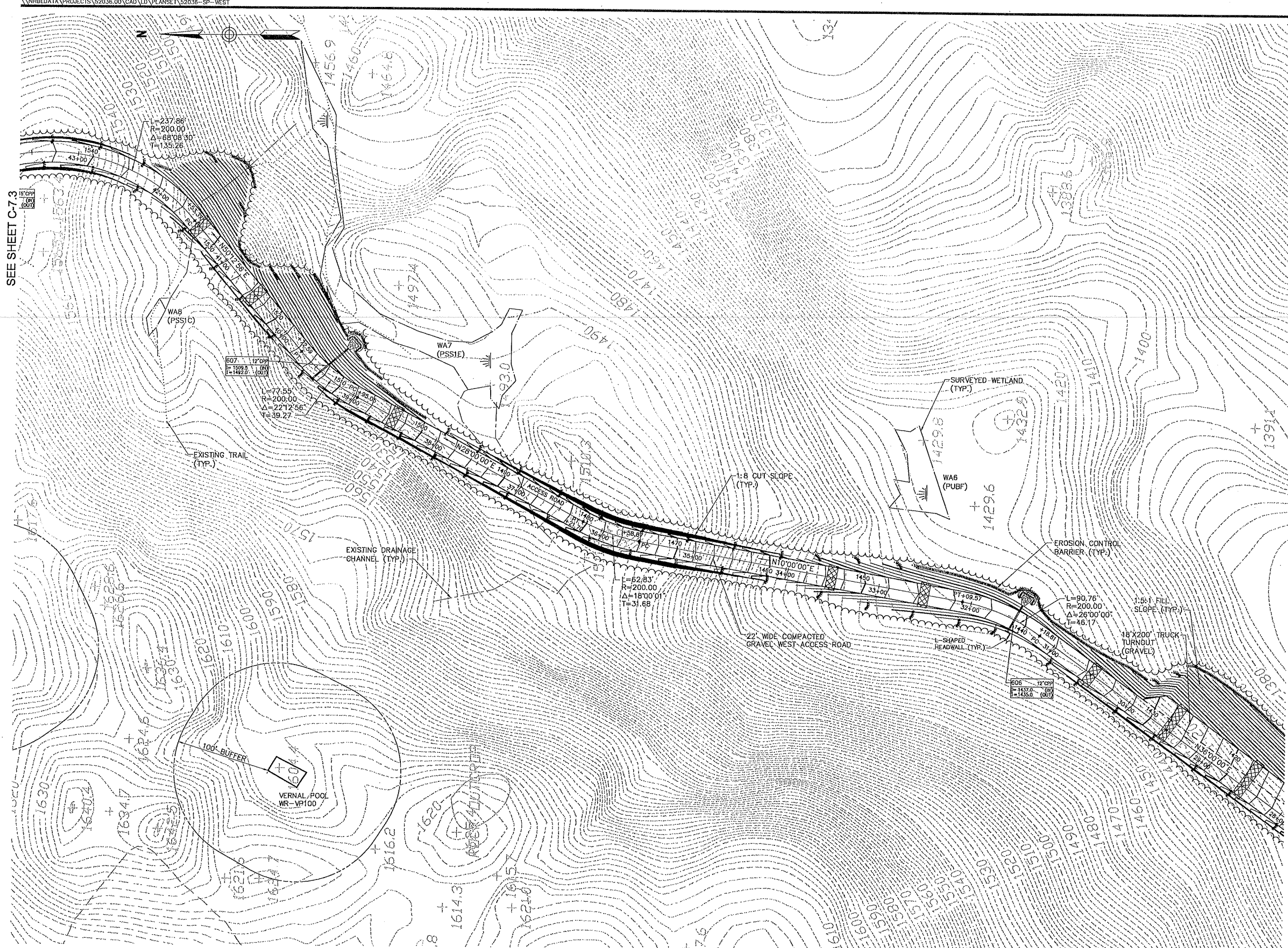

SEE SHEET C-7.3

SEE SHEET C-7.1

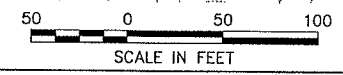



Vanasse Hangen Brustlin, Inc.

Transportation
Land Development
Environmental Services

Six Bedford Farms Drive, Suite 607
Bedford, New Hampshire 03110
603.644.0888 • FAX 603.644.2385

Prepared For:



Notes:

- REFER TO SHEET PF-7.1, SHEET PF-7.2, AND SHEET PF-8.1 FOR PROFILE INFORMATION.

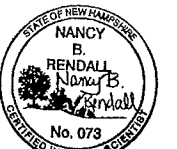

| No. | Revision | Date | Appr. |
|-----|----------|------|-------|
| | | | |
| | | | |
| | | | |
| | | | |
| | | | |
| | | | |
| | | | |
| | | | |
| | | | |

| | | |
|----------------|-------------|------------------|
| Designed by | Drawn by | Checked by |
| CAD checked by | Approved by | |
| Scale 1"=50' | Date | October 28, 2011 |
| Project Title | | |

Groton Wind Farm

Groton Hollow Road
Groton, New Hampshire
Issued for
Construction

Site Plan
West Access Road

Drawing Number
C-7.3
Sheet of 40 71
Project Number
52036.00

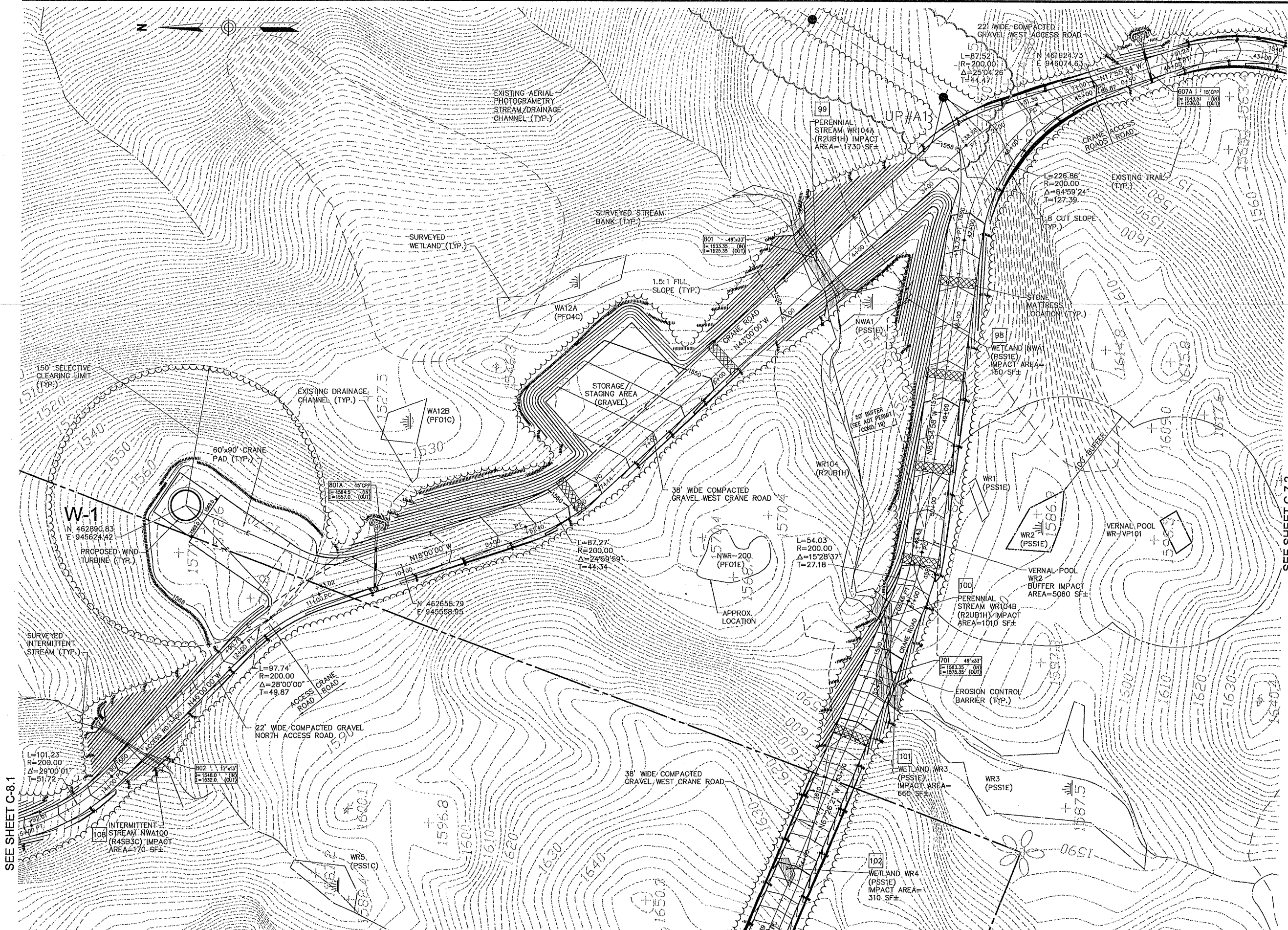

SEE SHEET C-8.1

SEE SHEET C-7.2

SEE SHEET C-7.4

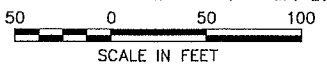

SEE SHEET C-7.3

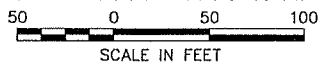
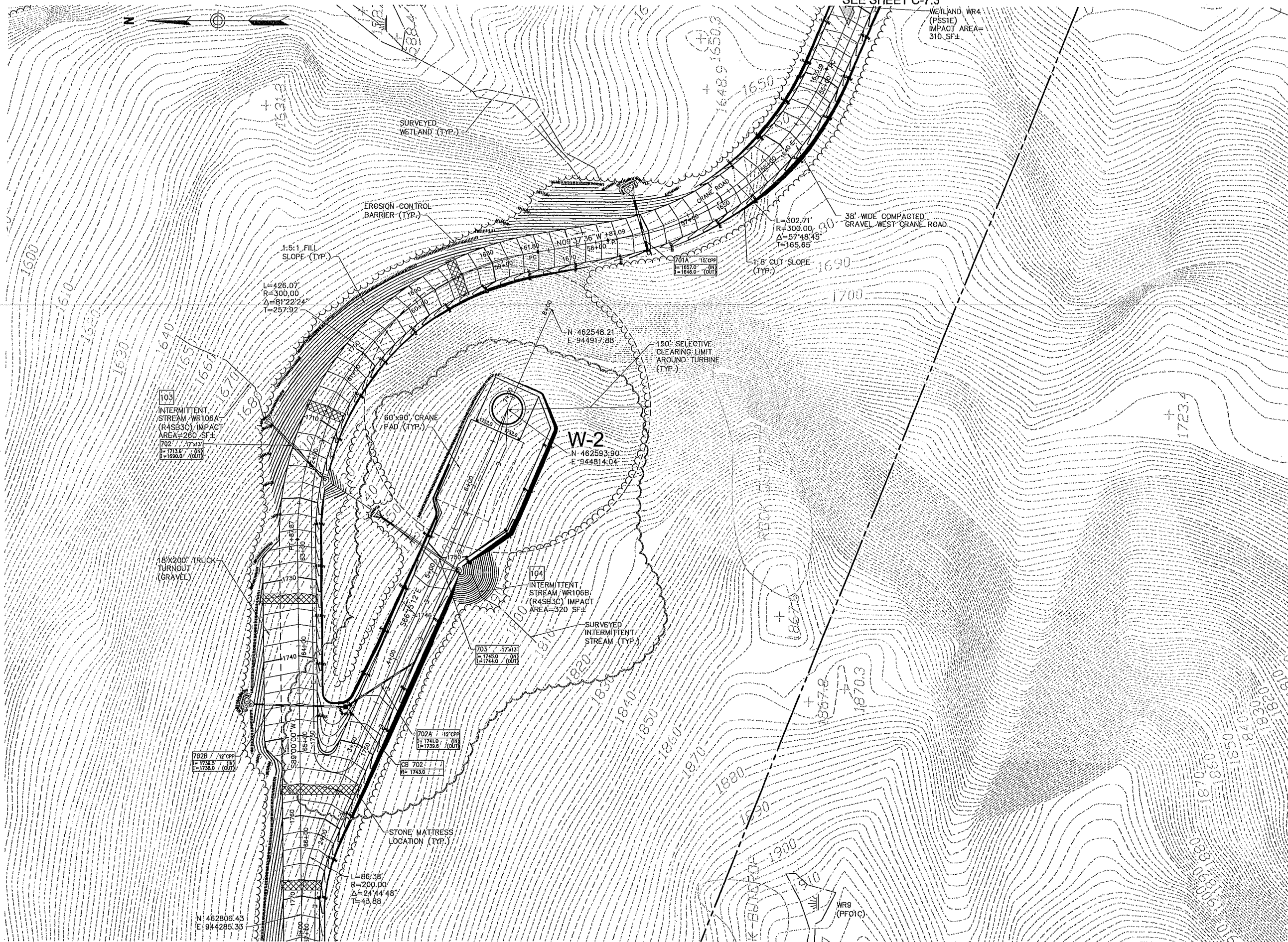

SEE SHEET C-7.5



Vanasse Hangen Brustlin, Inc.

Transportation
Land Development
Environmental Services

Six Bedford Farms Drive, Suite 607
Bedford, New Hampshire 03110
603.644.0888 • FAX 603.644.2385

Prepared For:



Notes:

1. REFER TO SHEET PF-7.2 AND SHEET PF-7.3 FOR PROFILE INFORMATION.



| No. | Revision | Date | Appr. |
|-----|----------|------|-------|
| | | | |
| | | | |
| | | | |
| | | | |
| | | | |
| | | | |
| | | | |
| | | | |
| | | | |
| | | | |

| | | |
|----------------|-------------|------------------|
| Designed by | Drawn by | Checked by |
| CAD checked by | Approved by | |
| Scale 1"=50' | Date | October 28, 2011 |
| Project Title | | |

Groton Wind Farm

Groton Hollow Road
Groton, New Hampshire

Intend for
Construction

Drawing Title

Site Plan
West Turbines

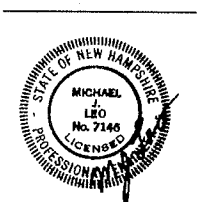

C-7.4

Sheet of
41 71

Project Number
52036.00

SEE SHEET C-7.4

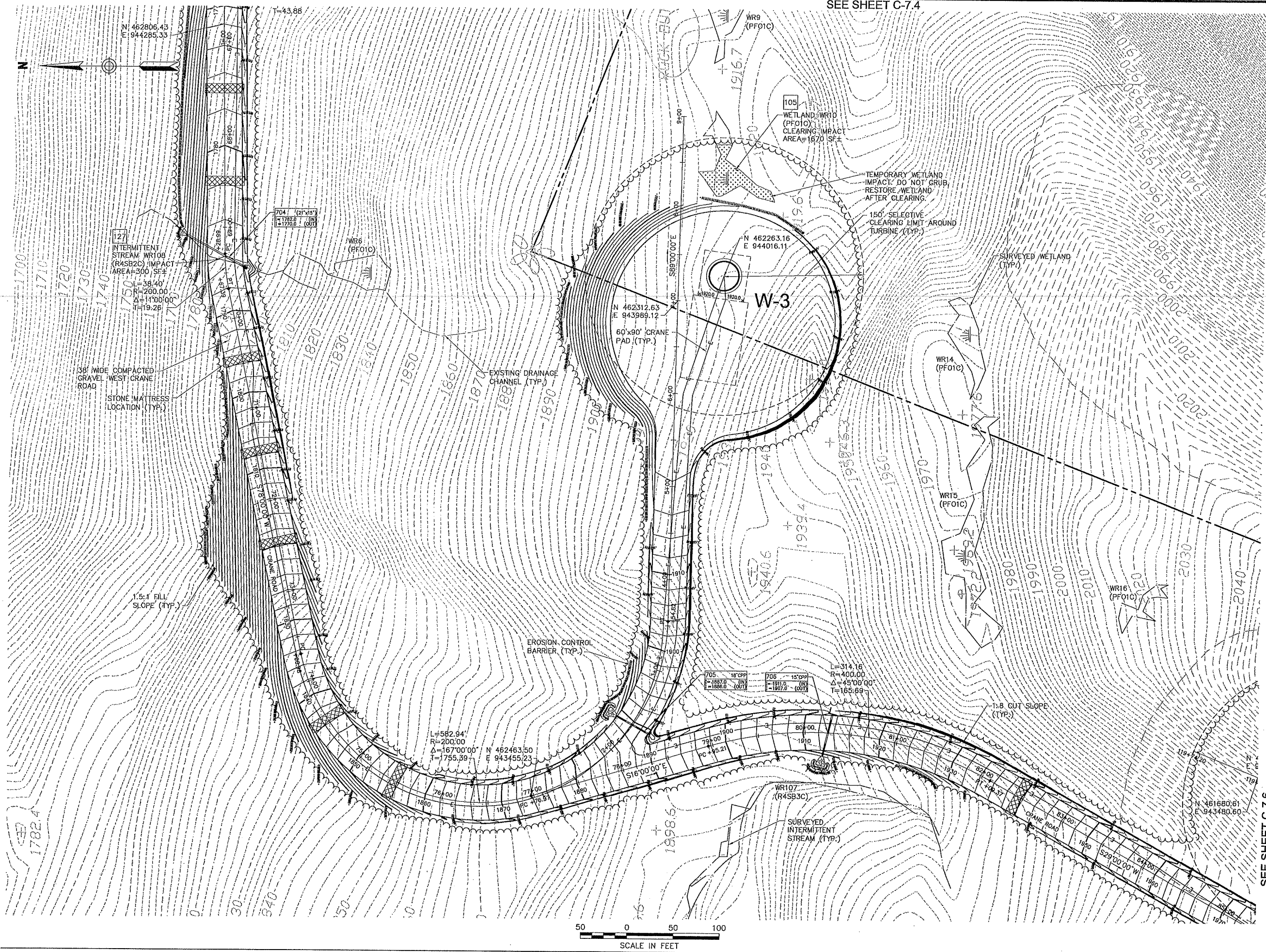

Vanasse Hangen Brustlin, Inc.

Transportation
Land Development
Environmental Services

Six Bedford Farms Drive, Suite 607
Bedford, New Hampshire 03110
603.644.0888 • FAX 603.644.2385

Prepared For:



IBERDROLA
RENEWABLES

Notes:

1. REFER TO SHEET PF-7.2 AND SHEET PF-7.3 FOR PROFILE INFORMATION.

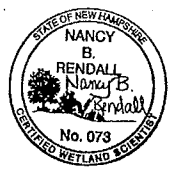

| No. | Revision | Date | Appr. |
|-----|----------|------|-------|
| | | | |
| | | | |
| | | | |
| | | | |
| | | | |
| | | | |
| | | | |
| | | | |
| | | | |
| | | | |

| | | |
|----------------|-----------------------|------------|
| Designed by | Drawn by | Checked by |
| CAD checked by | Approved by | |
| Scale 1"=50' | Date October 28, 2011 | |
| Project Title | | |

Groton Wind Farm

Groton Hollow Road
Groton, New Hampshire

Issued for
Construction

Drawing Title

Site Plan
West Turbines



Drawing Number

C-7.5

Sheet of 42 71

Project Number
52036.00



Vanasse Hangen Brustlin, Inc.

Transportation
Land Development
Environmental Services

Six Bedford Farms Drive, Suite 607
Bedford, New Hampshire 03110
603.644.0888 • FAX 603.644.2385

Prepared For:



Notes:

1. REFER TO SHEET PF-7.2 AND SHEET PF-7.3 FOR PROFILE INFORMATION.



| No. | Revision | Date | Appr. |
|-----|----------|------|-------|
| | | | |
| | | | |
| | | | |
| | | | |
| | | | |
| | | | |
| | | | |
| | | | |
| | | | |

Designed by _____ Drawn by _____ Checked by _____
 CAD checked by _____ Approved by _____
 Scale 1"=50' Date October 28, 2011
 Project Title _____

Groton Wind Farm

Groton Hollow Road
Groton, New Hampshire

Issued for
Construction

Drawing Title

Site Plan West Turbines

Drawing Number _____

C-7.6

Sheet of 43 71

Project Number 52036.00

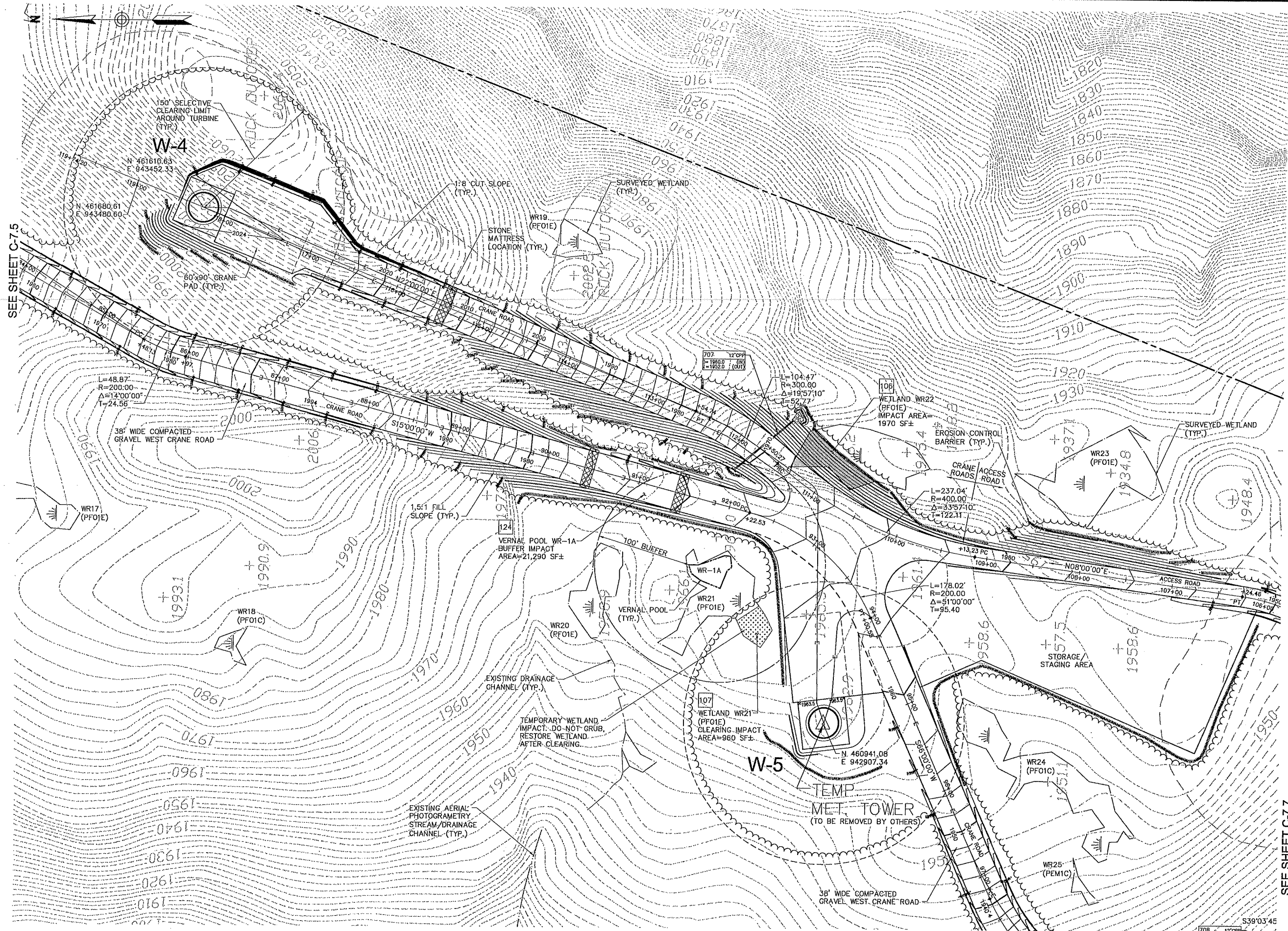

SEE SHEET C-7.5

SEE SHEET C-7.7

SEE SHEET C-7.7

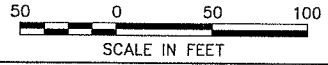

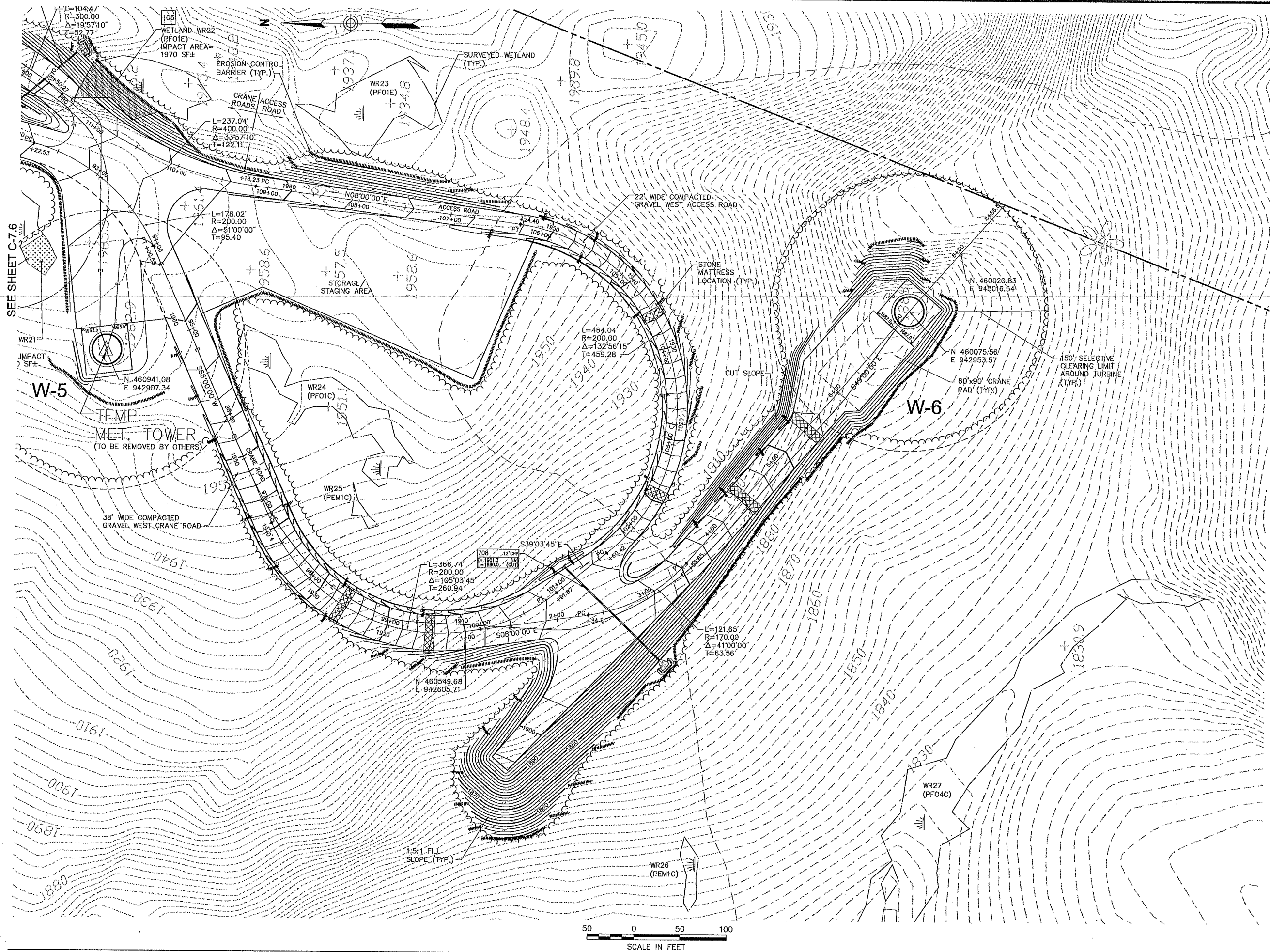

Vanasse Hangen Brustlin, Inc.

Transportation
Land Development
Environmental Services

Six Bedford Farms Drive, Suite 607
Bedford, New Hampshire 03110
603.644.0888 • FAX 603.644.2385

Prepared For:



IBERDROLA
RENEWABLES

Notes:

1. REFER TO SHEET PF-7.2 AND SHEET PF-7.3 FOR PROFILE INFORMATION.

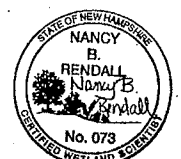

| No. | Revision | Date | Appvd. |
|-----|----------|------|--------|
| | | | |
| | | | |
| | | | |
| | | | |
| | | | |
| | | | |
| | | | |
| | | | |
| | | | |
| | | | |

| | | |
|----------------|-----------------------|------------|
| Designed by | Drawn by | Checked by |
| CAD checked by | Approved by | |
| Scale 1"=50' | Date October 28, 2011 | |
| Project Title | | |

Groton Wind Farm

Groton Hollow Road
Groton, New Hampshire

Issued for
Construction

Drawing Number

Site Plan
West Turbines



Drawing Number
C-7.7
Sheet of 44
Project Number
52036.00

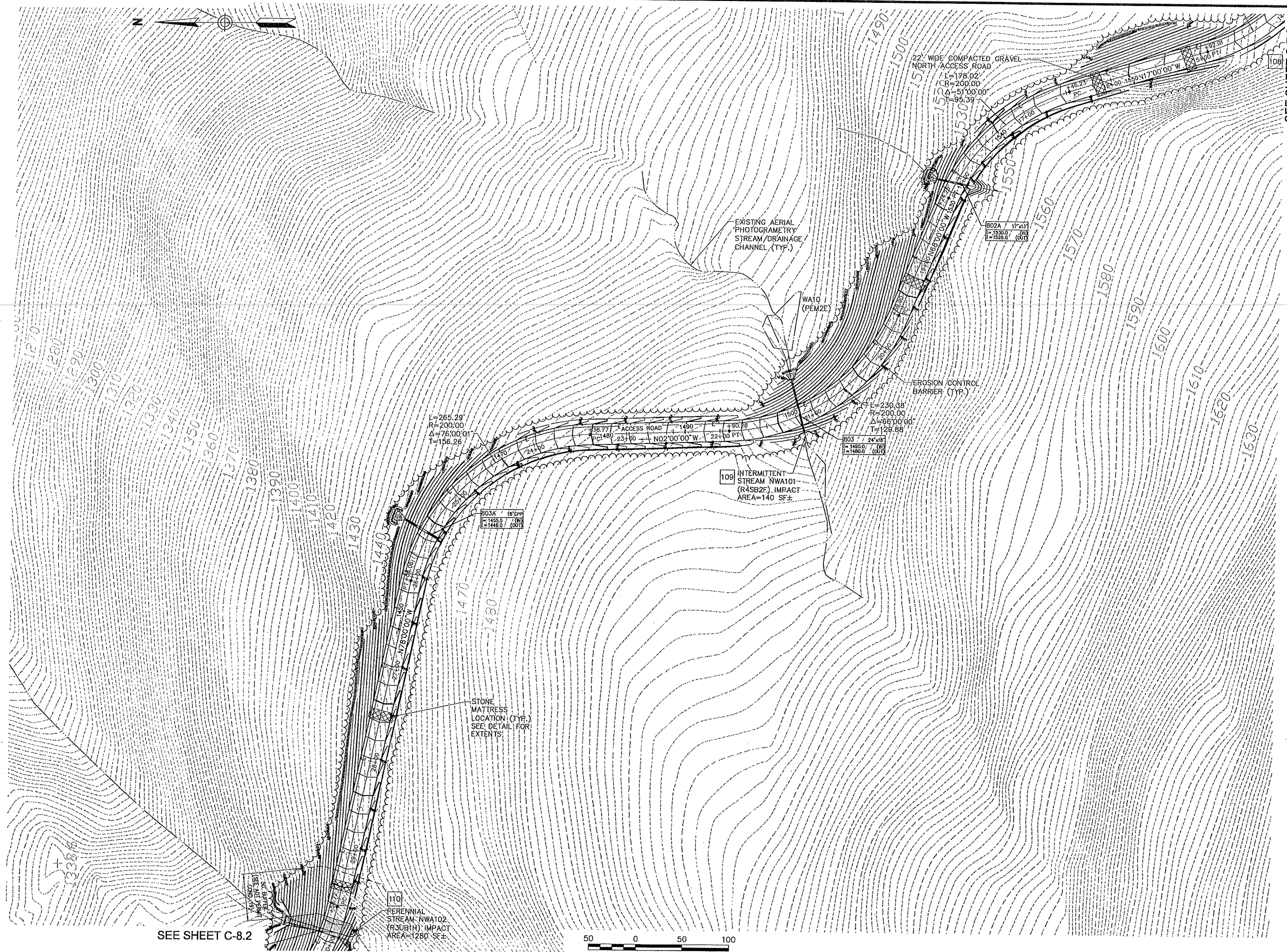

SEE SHEET C-7.3

SEE SHEET C-8.2

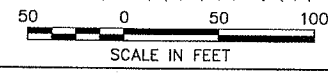

Vanasse Hangen Brustlin, Inc.

Transportation
Land Development
Environmental Services

Six Bedford Farms Drive, Suite 607
Bedford, New Hampshire 03110
603.644.0888 • FAX 603.644.2385

Prepared For:



IBERDROLA
RENEWABLES

Notes:

1. REFER TO SHEET PF-8 FOR PROFILE INFORMATION.



| | | | |
|-----|----------|------|-------|
| No. | Revision | Date | Appr. |
| | | | |
| | | | |
| | | | |
| | | | |
| | | | |

| | | |
|----------------|-----------------------|------------|
| Designed by | Drawn by | Checked by |
| CAD checked by | Approved by | |
| Scale 1"=50' | Date October 28, 2011 | |
| Project Title | | |

Groton Wind Farm

Groton Hollow Road
Groton, New Hampshire

Issued for
Construction

Drawing Title
Site Plan
North Access Road



Drawing Number
C-8.1
Sheet of 45 71
Project Number
52036.00

SEE SHEET C-8.1



SEE SHEET C-8.3

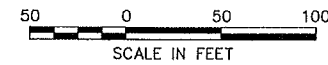

Vanasse Hangen Brustlin, Inc.

Transportation
Land Development
Environmental Services

Six Bedford Farms Drive, Suite 607
Bedford, New Hampshire 03110
603.644.0888 • FAX 603.644.2385

Prepared For:



IBERDROLA
RENEWABLES

Notes:

1. REFER TO SHEET PF-8 FOR PROFILE INFORMATION.

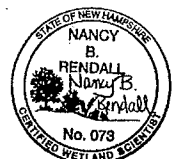

| No. | Revision | Date | Appr. |
|-----|----------|------|-------|
| | | | |
| | | | |
| | | | |
| | | | |
| | | | |
| | | | |
| | | | |
| | | | |
| | | | |
| | | | |

| | | |
|----------------|-------------|------------------|
| Designed by | Drawn by | Checked by |
| CAD checked by | Approved by | |
| Scale 1"=50' | Date | October 28, 2011 |

Groton Wind Farm

Groton Hollow Road
Groton, New Hampshire

Construction

Drawing Title
Site Plan
North Access Road



Drawing Number
C-8.2
Sheet 46 of 71
Project Number
52036.00



SEE SHEET C-8.4

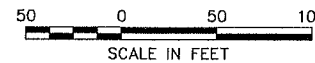

Vanasse Hangen Brustlin, Inc.

Transportation
Land Development
Environmental Services

Six Bedford Farms Drive, Suite 607
Bedford, New Hampshire 03110
603.644.0888 • FAX 603.644.2385

Prepared For:



Notes:

- REFER TO SHEET PF-8 FOR PROFILE INFORMATION.



| No. | Revision | Date | Appr. |
|-----|----------|------|-------|
| | | | |
| | | | |
| | | | |
| | | | |
| | | | |
| | | | |
| | | | |
| | | | |
| | | | |
| | | | |

| | | |
|----------------|-------------|------------------|
| Designed by | Drawn by | Checked by |
| CAD checked by | Approved by | |
| Scale 1"=50' | Date | October 28, 2011 |
| Project Title | | |

Groton Wind Farm

Groton Hollow Road
Groton, New Hampshire

Issued for
Construction

Drawing Title

Site Plan
North Access Road

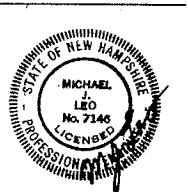

Drawing Number

C-8.3

Sheet of 47 71

Project Number
52036.00



Vanasse Hangen Brustlin, Inc.

Transportation
Land Development
Environmental Services

Six Bedford Farms Drive, Suite 607
Bedford, New Hampshire 03110
603.644.0888 • FAX 603.644.2385

Prepared For:



IBERDROLA
RENEWABLES

Notes:

- 1. REFER TO SHEET PF-8 FOR PROFILE INFORMATION.

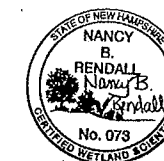

| No. | Revision | Date | Appr. |
|-----|----------|------|-------|
| | | | |
| | | | |
| | | | |
| | | | |
| | | | |

Designed by: _____ Drawn by: _____ Checked by: _____
CAD checked by: _____ Approved by: _____
Scale: 1"=50' Date: October 28, 2011
Project Title:

Groton Wind Farm

Groton Hollow Road
Groton, New Hampshire

Issued for
Construction

Drawing Title

**Site Plan
North Access Road**

Drawing Number



C-8.4

Sheet of 71

Project Number
52036.00

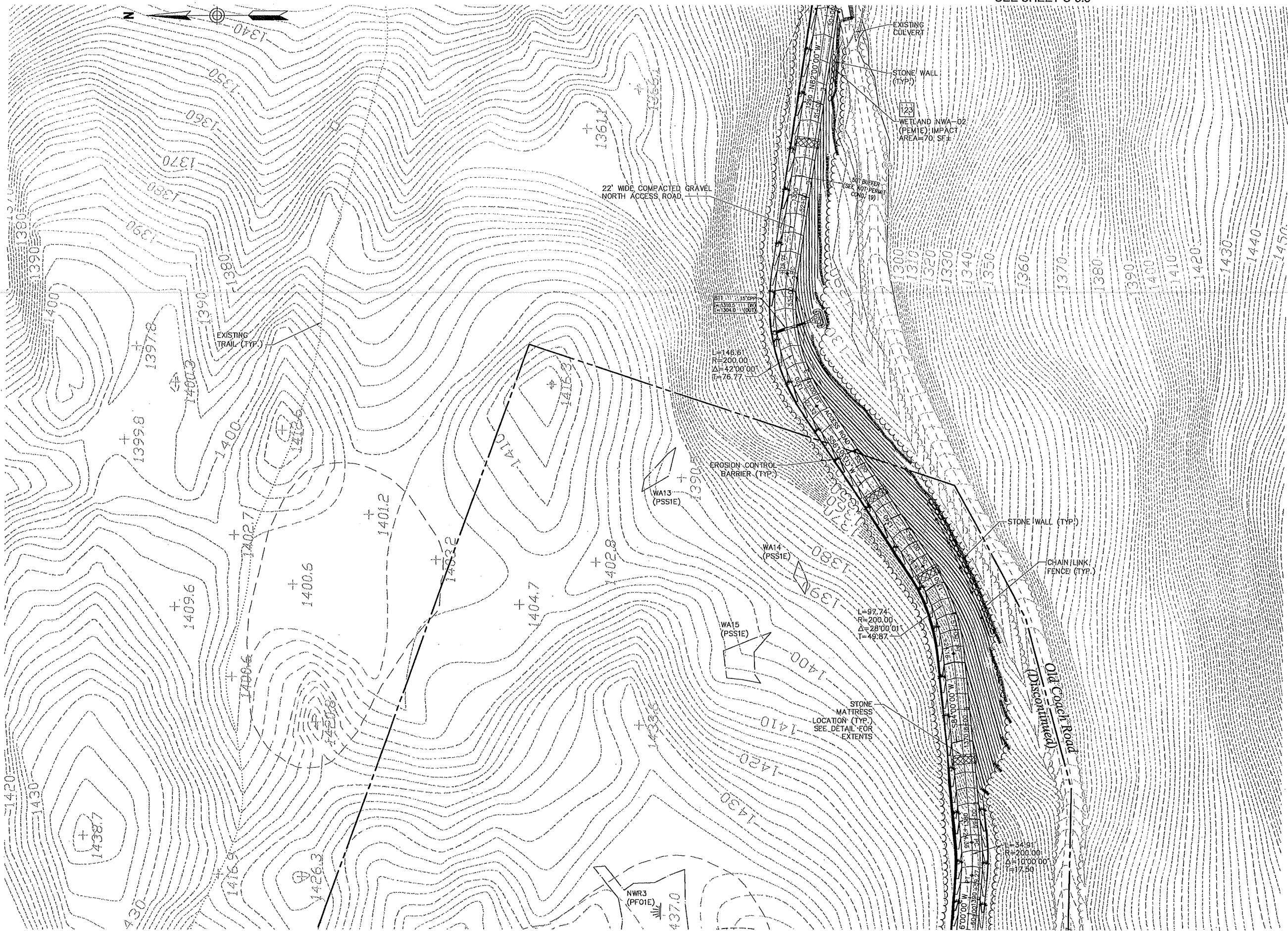

SEE SHEET C-8.5



SEE SHEET C-8.4



SEE SHEET C-9.2

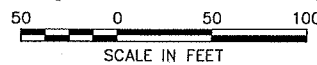

Vanasse Hangen Brustlin, Inc.

Transportation
Land Development
Environmental Services

Six Bedford Farms Drive, Suite 607
Bedford, New Hampshire 03110
603.644.0888 • FAX 603.644.2385

Prepared For:



Notes:

- REFER TO SHEET PF-B AND SHEET PF-9 FOR PROFILE INFORMATION.



| No. | Revision | Date | Appr. |
|-----|----------|------|-------|
| | | | |
| | | | |
| | | | |
| | | | |
| | | | |
| | | | |
| | | | |
| | | | |
| | | | |
| | | | |

| | | |
|----------------|-----------------------|------------|
| Designed by | Drawn by | Checked by |
| CAD checked by | Approved by | |
| Scale 1"=50' | Date October 28, 2011 | |
| Project Title | | |

Groton Wind Farm

Groton Hollow Road
Groton, New Hampshire
Issued for
Construction

Drawing Title
**Site Plan
North Turbines**

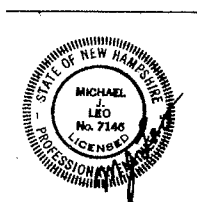

Drawing Number
C-9.1
Sheet of
49 71
Project Number
52036.00

SEE SHEET C-9.1

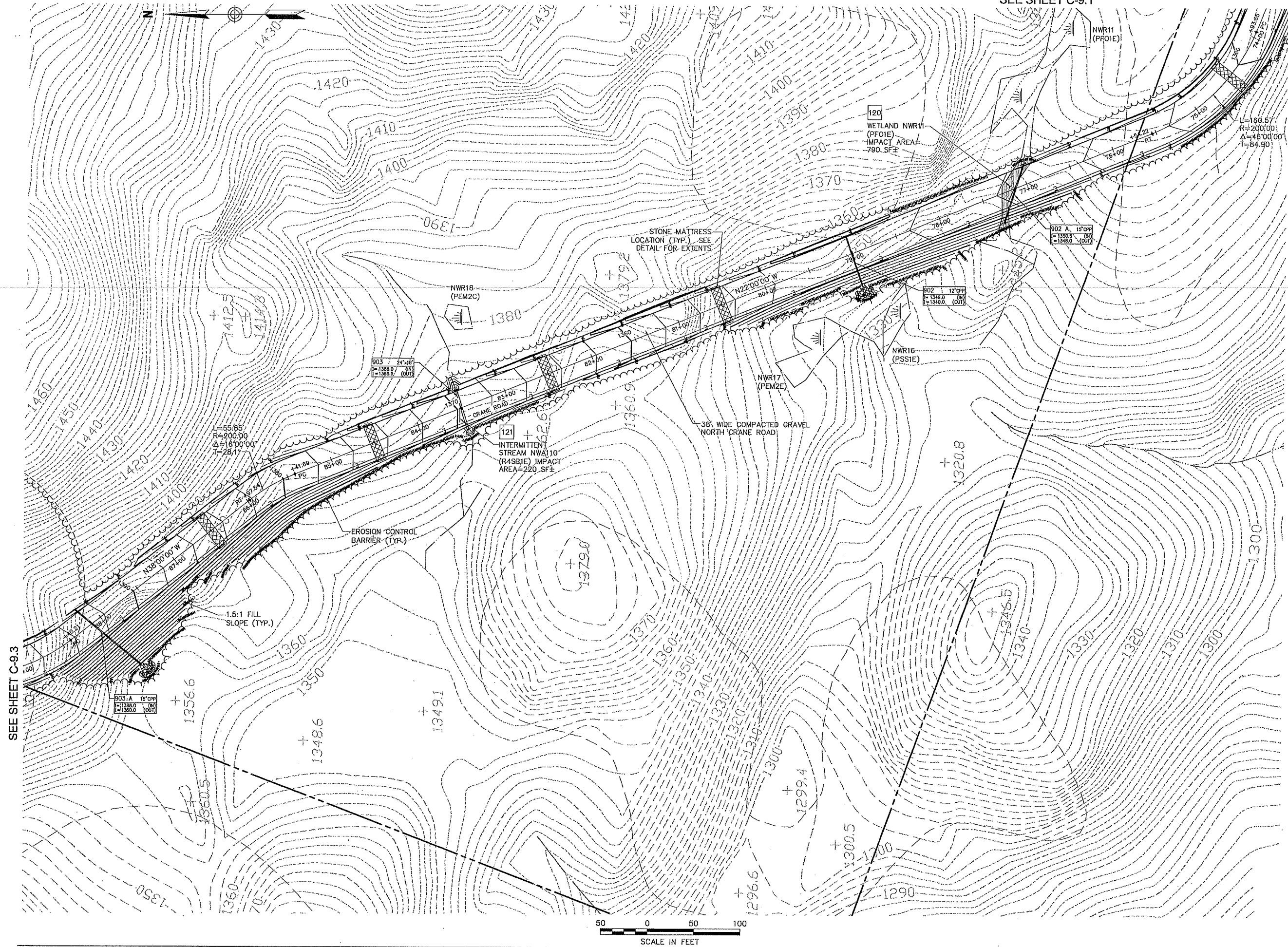

Vanasse Hangen Brustlin, Inc.

Transportation
Land Development
Environmental Services

Six Bedford Farms Drive, Suite 607
Bedford, New Hampshire 03110
603.644.0888 • FAX 603.644.2385

Prepared For:



IBERDROLA
RENEWABLES

Notes:

- REFER TO SHEET PF-9 FOR PROFILE INFORMATION.

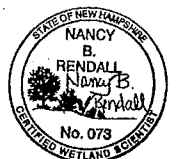

| No. | Revision | Date | Appr. |
|-----|----------|------|-------|
| | | | |
| | | | |
| | | | |
| | | | |
| | | | |
| | | | |
| | | | |
| | | | |
| | | | |
| | | | |

| | | | |
|----------------|-------------|------------------|-------------|
| Designed by | Drawn by | Checked by | Approved by |
| CAD checked by | Approved by | | |
| Scale 1"=50' | Date | October 28, 2011 | |
| Project Title | | | |

Groton Wind Farm

Groton Hollow Road
Groton, New Hampshire

Construction

Drawing Title
**Site Plan
North Turbines**



Drawing Number
C-9.2
Sheet of
50 71
Project Number
52036.00

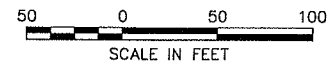

SEE SHEET C-9.6

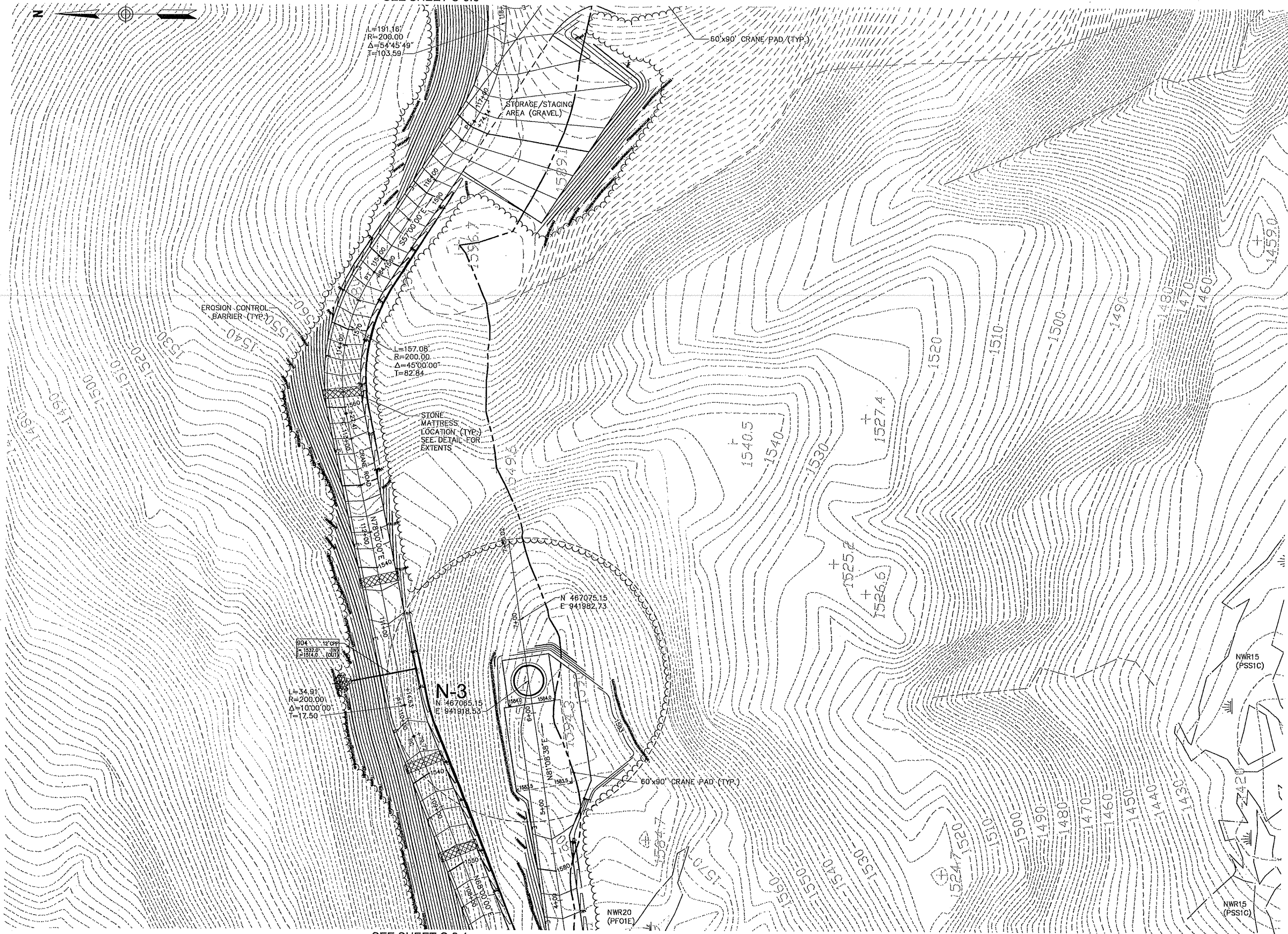

SEE SHEET C-9.4

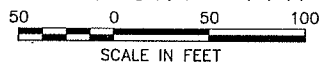

Vanasse Hangen Brustlin, Inc.

Transportation
Land Development
Environmental Services

Six Bedford Farms Drive, Suite 607
Bedford, New Hampshire 03110
603.644.0888 • FAX 603.644.2385

Prepared For:



IBERDROLA
RENEWABLES

Notes:

- 1. REFER TO SHEET PF-9 FOR PROFILE INFORMATION.



| No. | Revision | Date | Appr. |
|-----|----------|------|-------|
| | | | |
| | | | |
| | | | |
| | | | |
| | | | |
| | | | |
| | | | |
| | | | |
| | | | |
| | | | |

| | | |
|----------------|-----------------------|------------|
| Designed by | Drawn by | Checked by |
| CAD checked by | Approved by | |
| Scale 1"=50' | Date October 28, 2011 | |
| Project Title | | |

Groton Wind Farm

Groton Hollow Road
Groton, New Hampshire
issued for
Construction

Site Plan
North Turbines



Drawing Number
C-9.5

Sheet of
53 71

Project Number
52036.00

SEE SHEET C-9.7

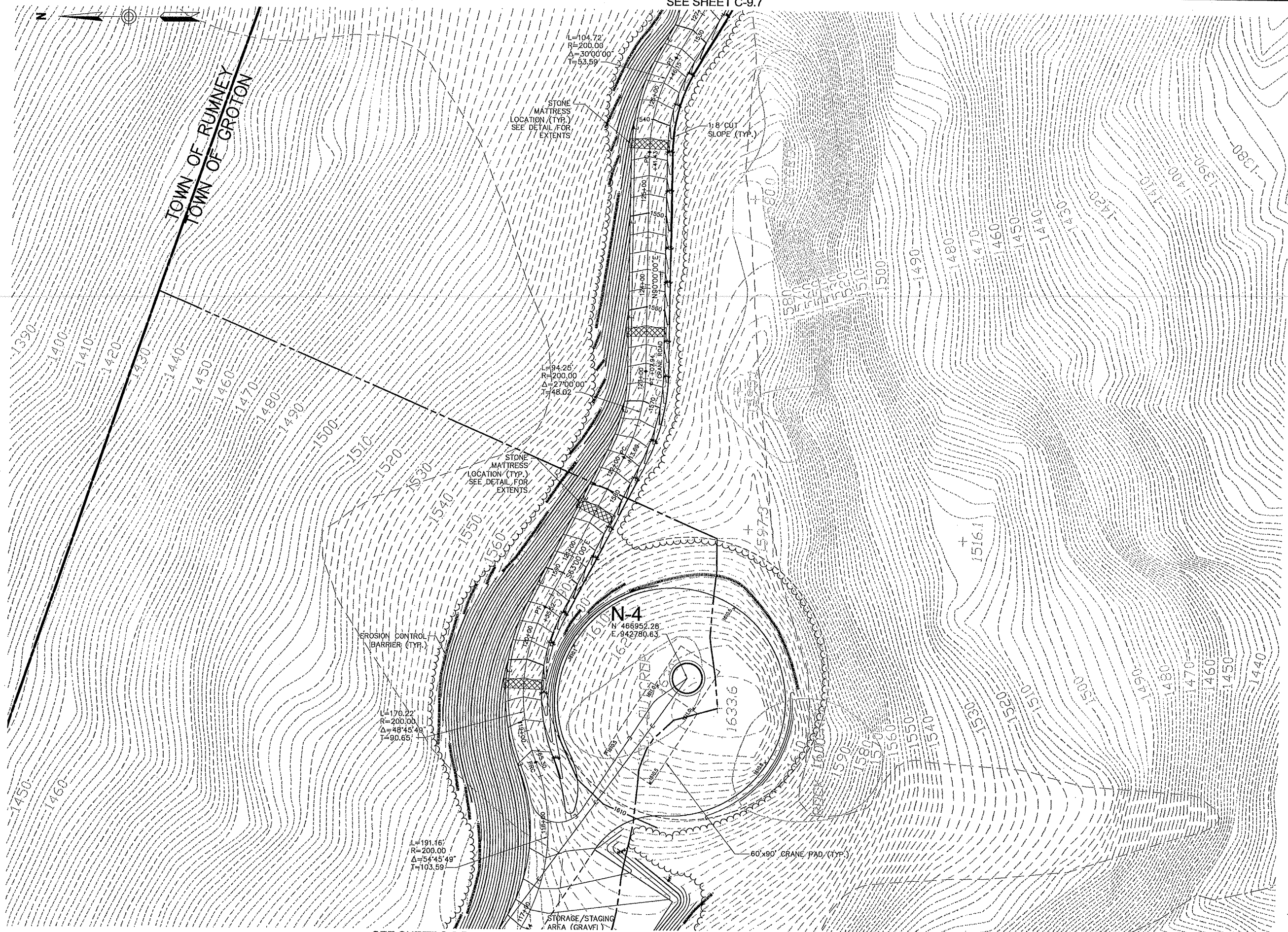

SEE SHEET C-9.5

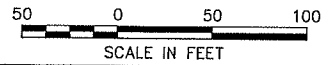

Vanasse Hangen Brustlin, Inc.

Transportation
Land Development
Environmental Services

Six Bedford Farms Drive, Suite 607
Bedford, New Hampshire 03110
603.644.0888 • FAX 603.644.2385

Prepared For:



IBERDROLA
RENEWABLES

Notes:

1. REFER TO SHEET PF-9 FOR PROFILE INFORMATION.

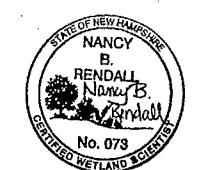

| No. | Revision | Date | Appr. |
|-----|----------|------|-------|
| | | | |
| | | | |
| | | | |
| | | | |
| | | | |
| | | | |
| | | | |
| | | | |
| | | | |
| | | | |

| | | |
|----------------|-----------------------|------------|
| Designed by | Drawn by | Checked by |
| CAD checked by | Approved by | |
| Scale 1"=50' | Date October 28, 2011 | |

Project Title

Groton Wind Farm

Groton Hollow Road
Groton, New Hampshire
Issued for
Construction

Drawing Title
**Site Plan
North Turbines**

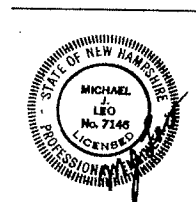

Drawing Number
C-9.6
Sheet 54 of 71
Project Number
52036.00

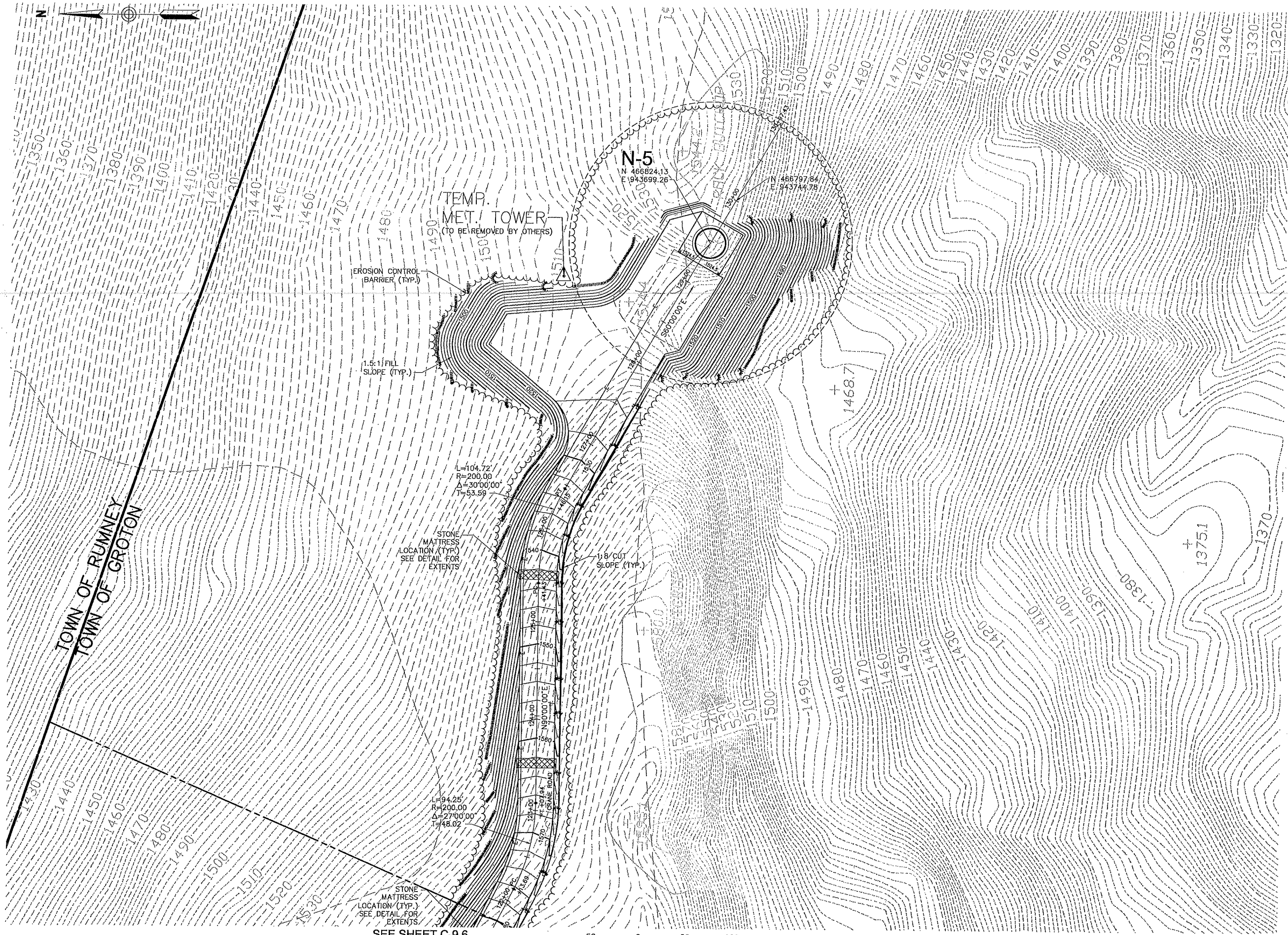

Vanasse Hangen Brustlin, Inc.

Transportation
Land Development
Environmental Services

Six Bedford Farms Drive, Suite 607
Bedford, New Hampshire 03110
603.644.0888 • FAX 603.644.2385

Prepared For:



IBERDROLA
RENEWABLES

Notes:

1. REFER TO SHEET PF-9 FOR PROFILE INFORMATION.



| No. | Revision | Date | Appr. |
|-----|----------|------|-------|
| | | | |
| | | | |
| | | | |
| | | | |
| | | | |
| | | | |
| | | | |
| | | | |
| | | | |
| | | | |

| | | |
|----------------|-----------------------|------------|
| Designed by | Drawn by | Checked by |
| CAD checked by | Approved by | |
| Scale 1"=50' | Date October 28, 2011 | |

Project Title
Groton Wind Farm

Groton Hollow Road
Groton, New Hampshire

Issued for
Construction

Drawing Title
**Site Plan
North Turbines**

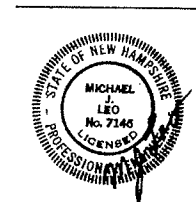

Drawing Number
C-9.7
Sheet of 55 71
Project Number
52036.00

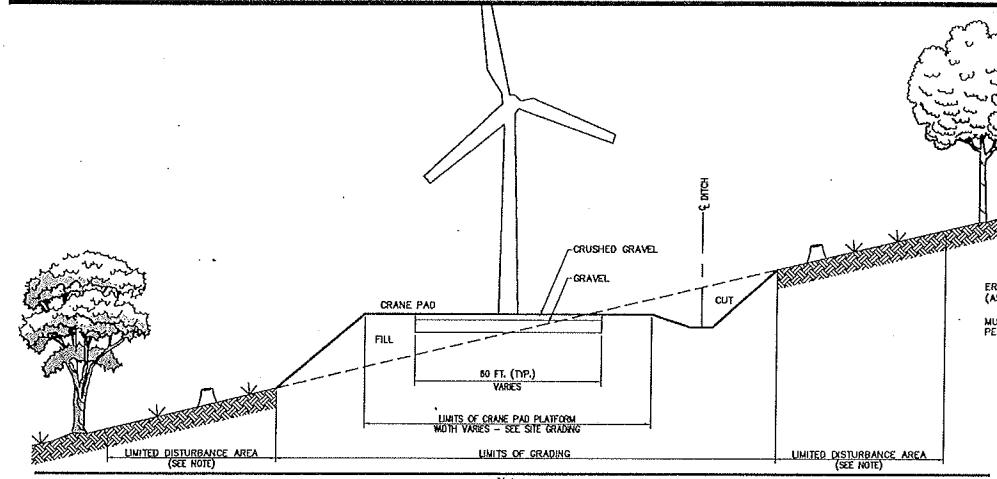

- Notes regarding crane pad construction, including requirements for existing trees, road sections, and wetlands within limited disturbance areas.

Crane Pad - Typical Section RD-01

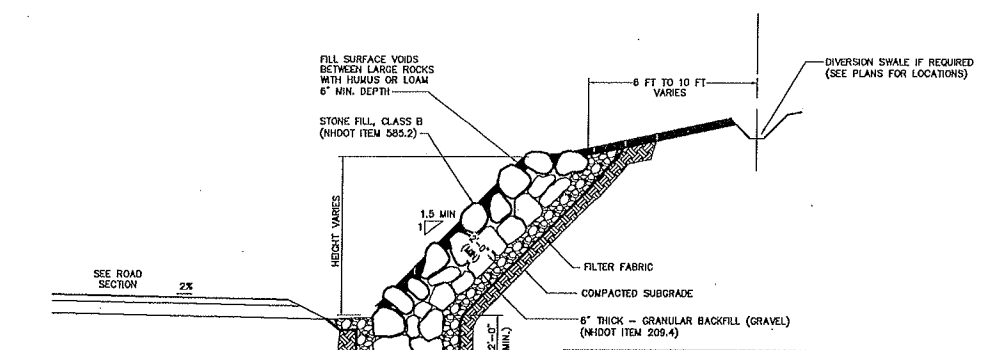

- Notes for placed stone slope cut section, covering foundation requirements, loam placement, seed mix, and loam omission.

Placed Stone Slope - Cut Section RD-04

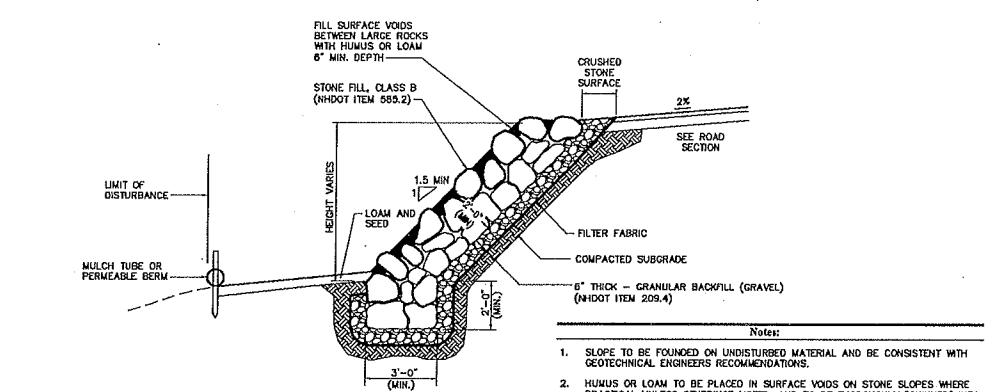

- Notes for placed stone slope fill section, detailing foundation, loam placement, seed mix, and loam omission.

Placed Stone Slope - Fill Section RD-07

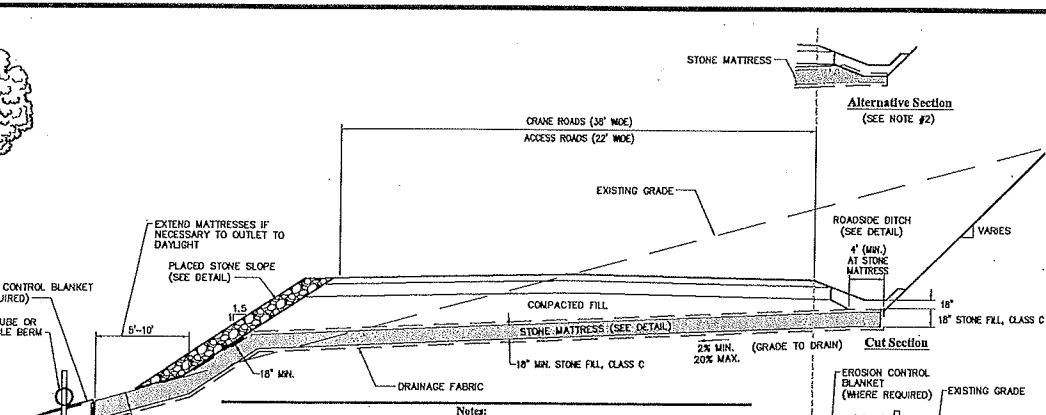

- Notes for typical road section with stone mattress, including mattress placement, bedrock considerations, ditch requirements, and culvert alternatives.

Typical Road Section - w/Stone Mattress RD-02

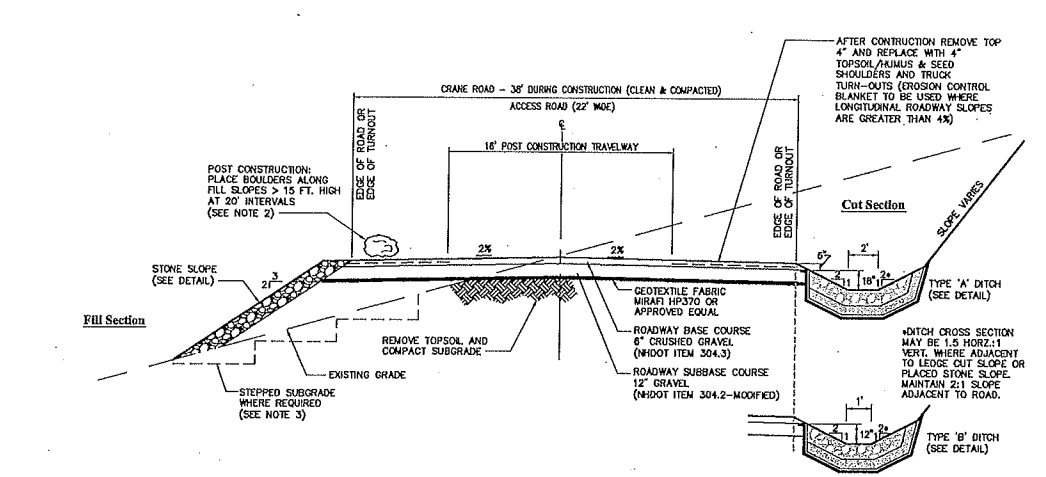

- Notes for typical road section, covering road base/subgrade thickness, boulder placement, and subgrade requirements.

Typical Road Section RD-05

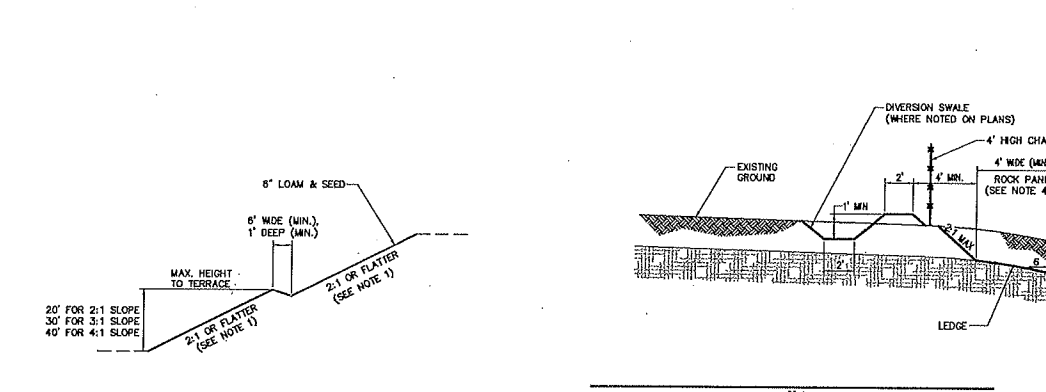

- Notes for vegetated slopes, detailing slope steepness, erosion control blanket requirements, bench grading, and flatter slope alternatives.

Vegetated Slopes (2:1 or Flatter) RD-08

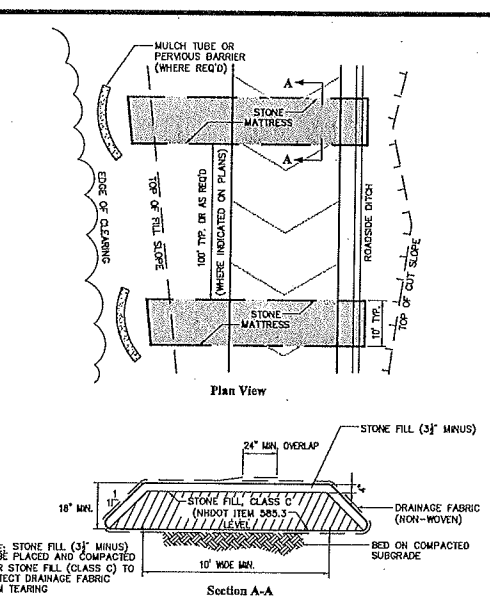

Stone Mattress Detail RD-03

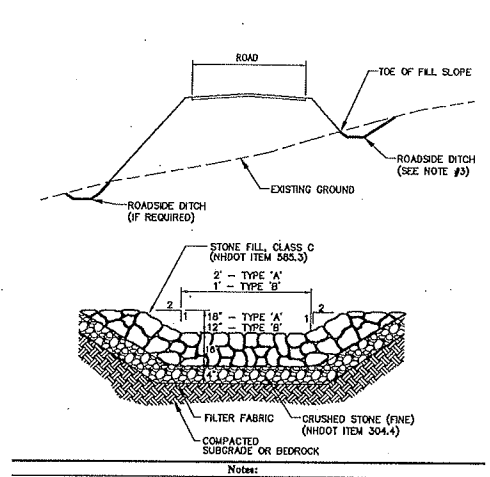

- Notes for roadside ditch, covering ditch types and stone fill specifications.

Roadside Ditch RD-06

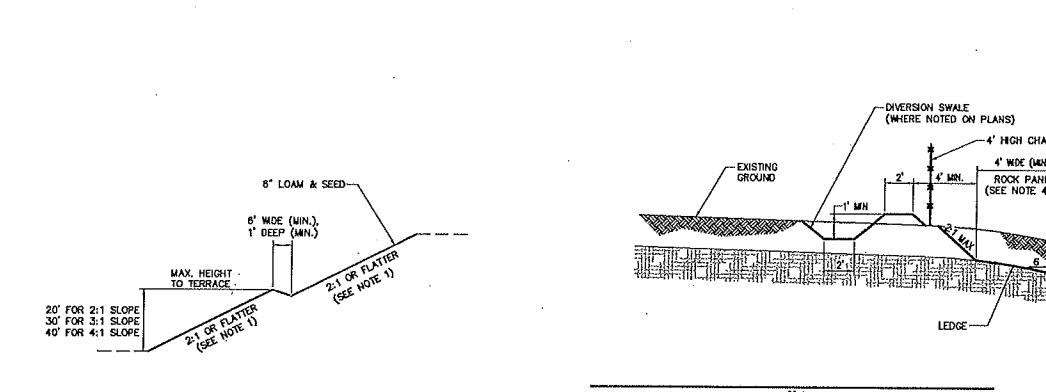

- Notes for ledge cut section, detailing loose material removal, rock panel requirements, and chain link fence placement.

Ledge Cut Section RD-09

VHB Vanasse Hangen Brustlin, Inc. Transportation Land Development Environmental Services. Six Bedford Farms Drive, Suite 607, Bedford, New Hampshire 03110. 603.644.0888 • FAX 603.644.2385.

IBERDROLA RENEWABLES logo and notes regarding post-construction road width, fills, embankments, culverts, roadside ditches, etc.

Revision table with columns for No., Revision, Date, and Appr. Below it is a project information table with fields for Designer, Drawn by, Checked by, CAD checked by, Approved by, Scale, Date, Project Title, and REV.

Groton Wind Farm Groton Hollow Road Groton, New Hampshire Construction Drawing Title Site Details Drawing Number C-10.1 Sheet of 56 71 Project Number 52036.00





Vanasse Hangen Brustlin, Inc.

Transportation
Land Development
Environmental Services

Six Bedford Farms Drive, Suite 607
Bedford, New Hampshire 03110
603.644.0888 • FAX 603.644.2385

Prepared For:

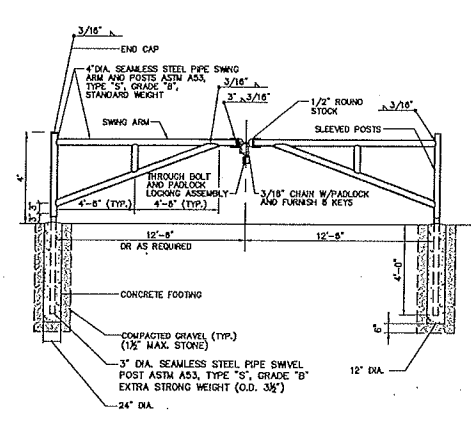

Double Gate ST-01
N.T.S. Source: VHB REV. LD_465

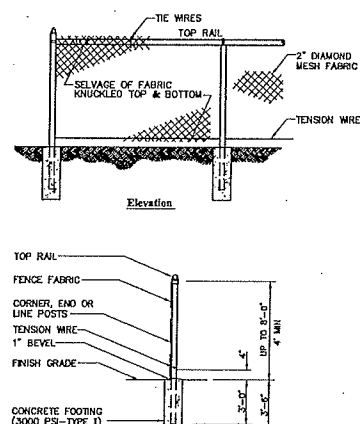

Chain Link Fence up to 8' ST-02
N.T.S. Source: VHB REV. LD_481

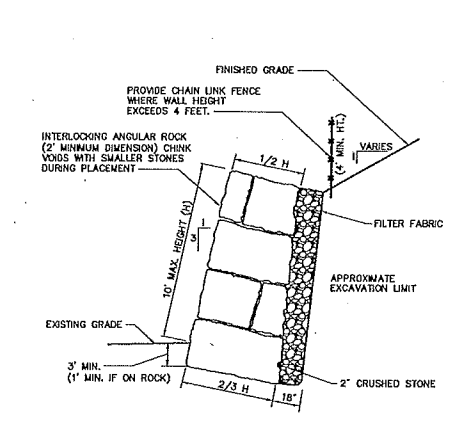

Stone Wall Detail ST-03
N.T.S. Source: VHB REV. LD_751

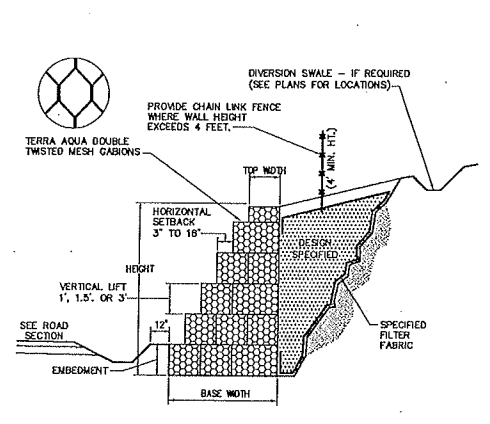

Gravity Gabion Wall (Vertical Cut Section) ST-04
N.T.S. Source: Gabion TAG09H

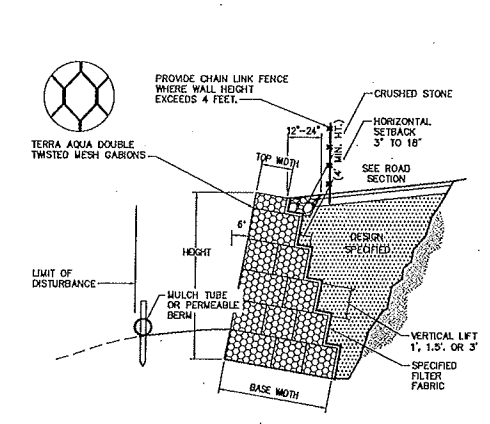

Gravity Gabion Wall (Stepped Back - Fill Section) ST-05
N.T.S. Source: Gabion TAG09H

Double Gate ST-01
N.T.S. Source: VHB REV. LD_465

Chain Link Fence up to 8' ST-02
N.T.S. Source: VHB REV. LD_481

Stone Wall Detail ST-03
N.T.S. Source: VHB REV. LD_751

Gravity Gabion Wall (Vertical Cut Section) ST-04
N.T.S. Source: Gabion TAG09H

Gravity Gabion Wall (Stepped Back - Fill Section) ST-05
N.T.S. Source: Gabion TAG09H

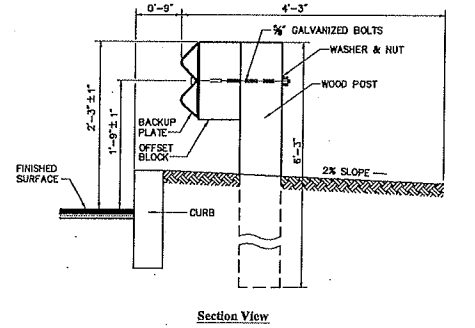
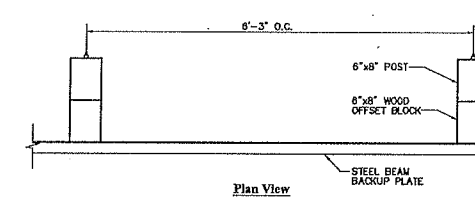

Steel Beam Guardrail with Wood Post ST-06
N.T.S. Source: VHB REV. LD_465

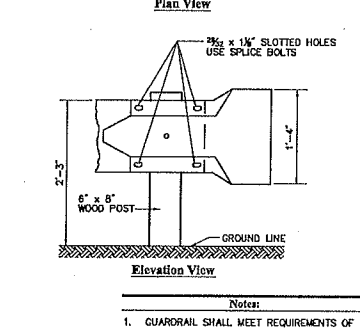
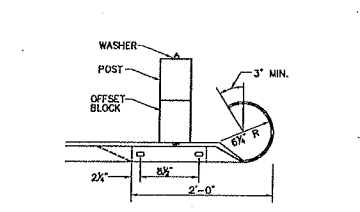

Waterbars - For Cross-Country Utility Clearings ER-01
N.T.S. Source: VHB REV. LD_465

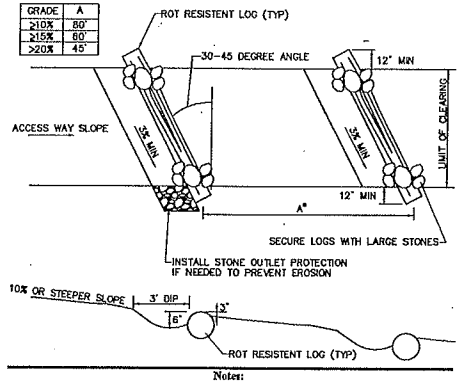

Road Flow Deflector ER-02
N.T.S. Source: VHB REV. LD_760

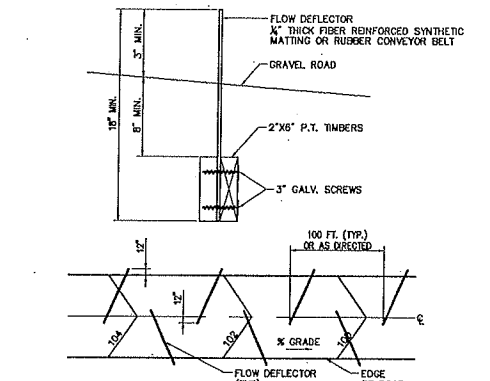

Mulch Tube - Erosion Control Barrier ER-03
N.T.S. Source: VHB REV. LD_465

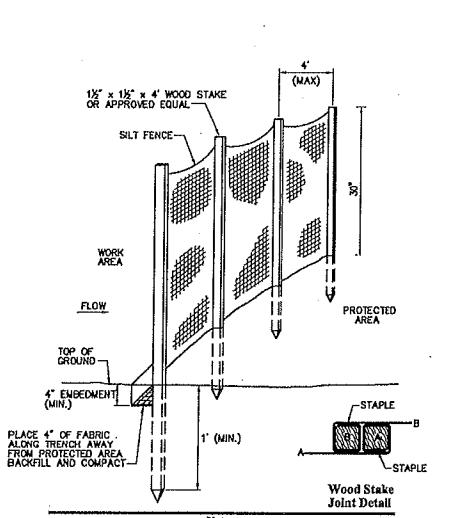

Silt Fence Barrier ER-04
N.T.S. Source: VHB REV. LD_465

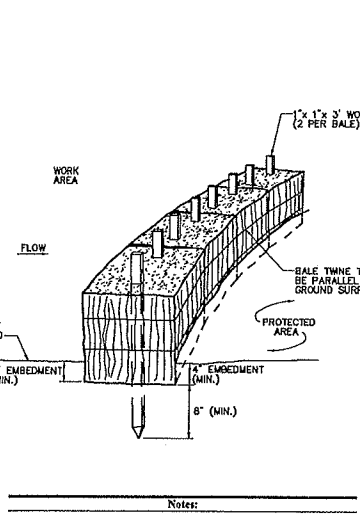

Straw Bale Barrier (Embedded) ER-05
N.T.S. Source: VHB REV. LD_465

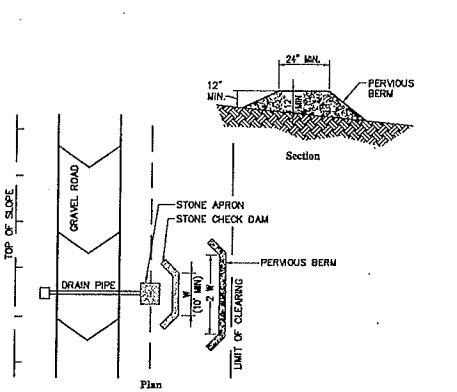

Pervious Berm - Erosion Control Barrier ER-06
N.T.S. Source: VHB REV. LD_465

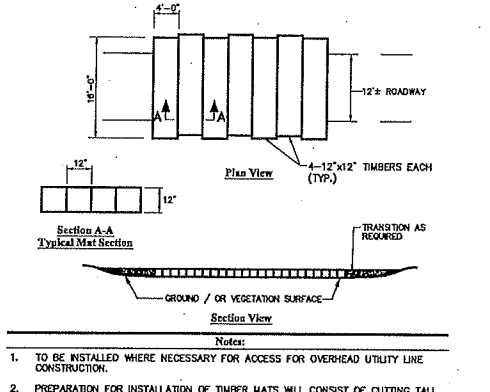

Wetland Crossing - Timber Mat Detail ER-07
N.T.S. Source: VHB REV. LD_465

| No. | Revision | Date | Appd. |
|-----|----------|------|-------|
| | | | |
| | | | |
| | | | |
| | | | |
| | | | |
| | | | |
| | | | |
| | | | |
| | | | |
| | | | |

Designed by: _____ Drawn by: _____ Checked by: _____
CAD checked by: _____ Approved by: _____
Scale: As Noted Date: October 28, 2011
Project Title: _____

Groton Wind Farm

Groton Hollow Road
Groton, New Hampshire
Construction

Site Details

Drawing Number: _____
Sheet of: 59 71
Project Number: 52036.00

C-10.4



Vanasse Hangen Brustlin, Inc.
 Transportation
 Land Development
 Environmental Services
 Six Bedford Farms Drive, Suite 607
 Bedford, New Hampshire 03110
 603.644.0888 • FAX 603.644.2385

Prepared For:



Roadway Grading Note:

1. GRADING SHOWN ON SITE PLANS FOR ROADWAYS IS APPROXIMATE. REFER TO ROAD PROFILES, TYPICAL ROAD SECTIONS, SLOPE DETAILS, LEDGE CUT SECTION AND OTHER SITE DETAILS FOR SPECIFIC INFORMATION ON GRADING ADJACENT TO ROADWAYS.

Notes

1. REFER TO SHEETS AND C-3.1 THRU C-3.4 FOR PLAN VIEW INFORMATION.

SEE SHEET PF-3.2

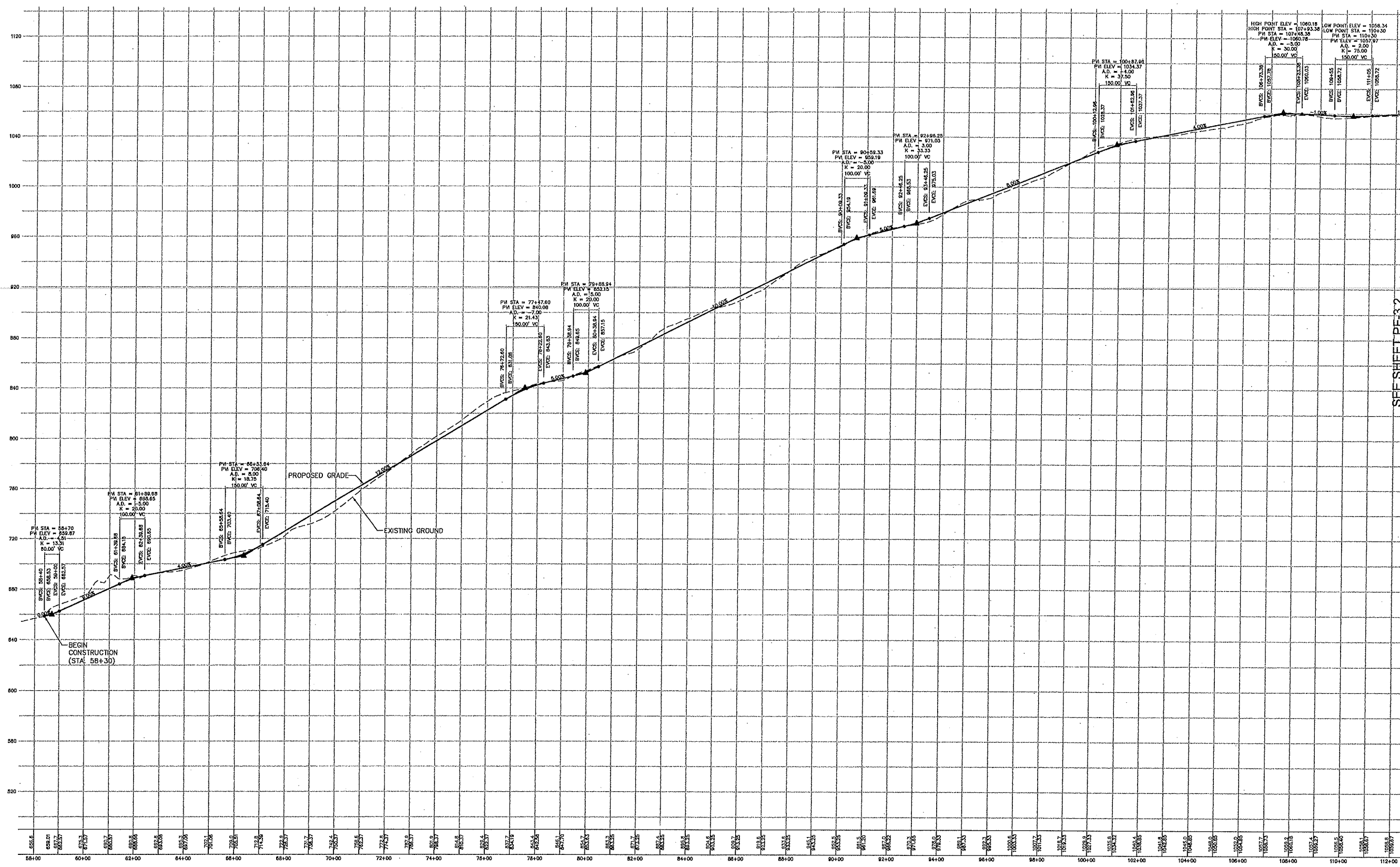

| No. | Revised | Date | Appvd. |
|-----|---------|------|--------|
| | | | |
| | | | |
| | | | |
| | | | |

Designed by _____ Drawn by _____ Checked by _____
 CAD checked by _____ Approved by _____
 Scale 1"=200'h/1"=40'v Date October 28, 2011
 Project Title _____

Groton Wind Farm
 Groton Hollow Road
 Groton, New Hampshire
 Issued for
Construction

Drawing Title _____

Roadway Profile
Groton Hollow Road

Groton Hollow Road

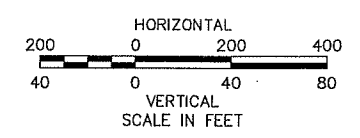

Drawing Number
PF-3.1
 Sheet of 71
 Project Number
 52036.00



Vanasse Hangen Brustlin, Inc.

Transportation
Land Development
Environmental Services

Six Bedford Farms Drive, Suite 607
Bedford, New Hampshire 03110
603.644.0888 • FAX 603.644.2385

Prepared For:



IBERDROLA
RENEWABLES

Notes

1. REFER TO SHEETS AND C-3.4 THRU C-3.9 FOR PLAN VIEW INFORMATION.

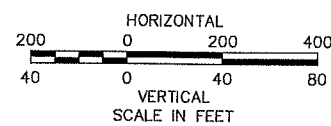
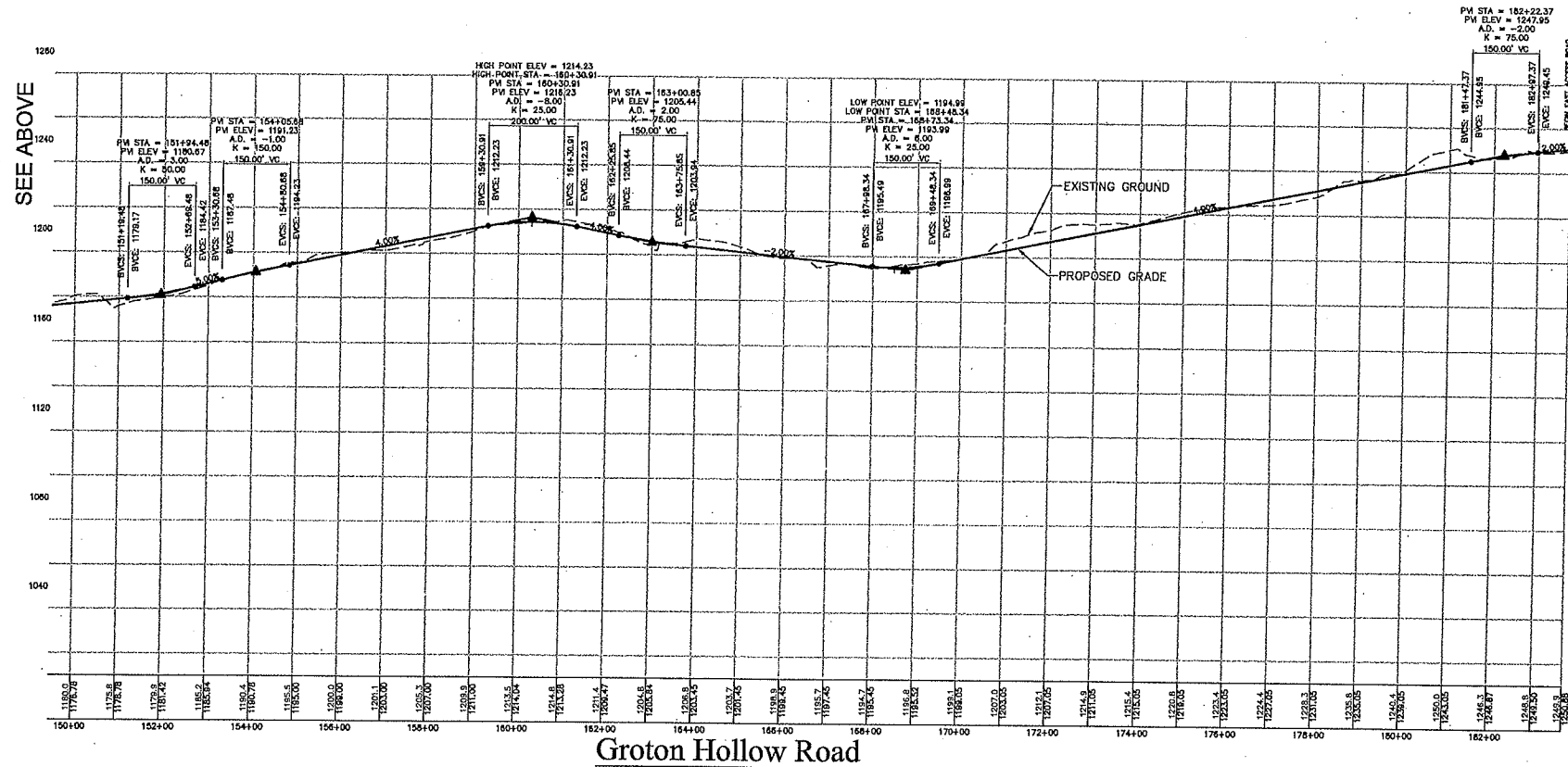
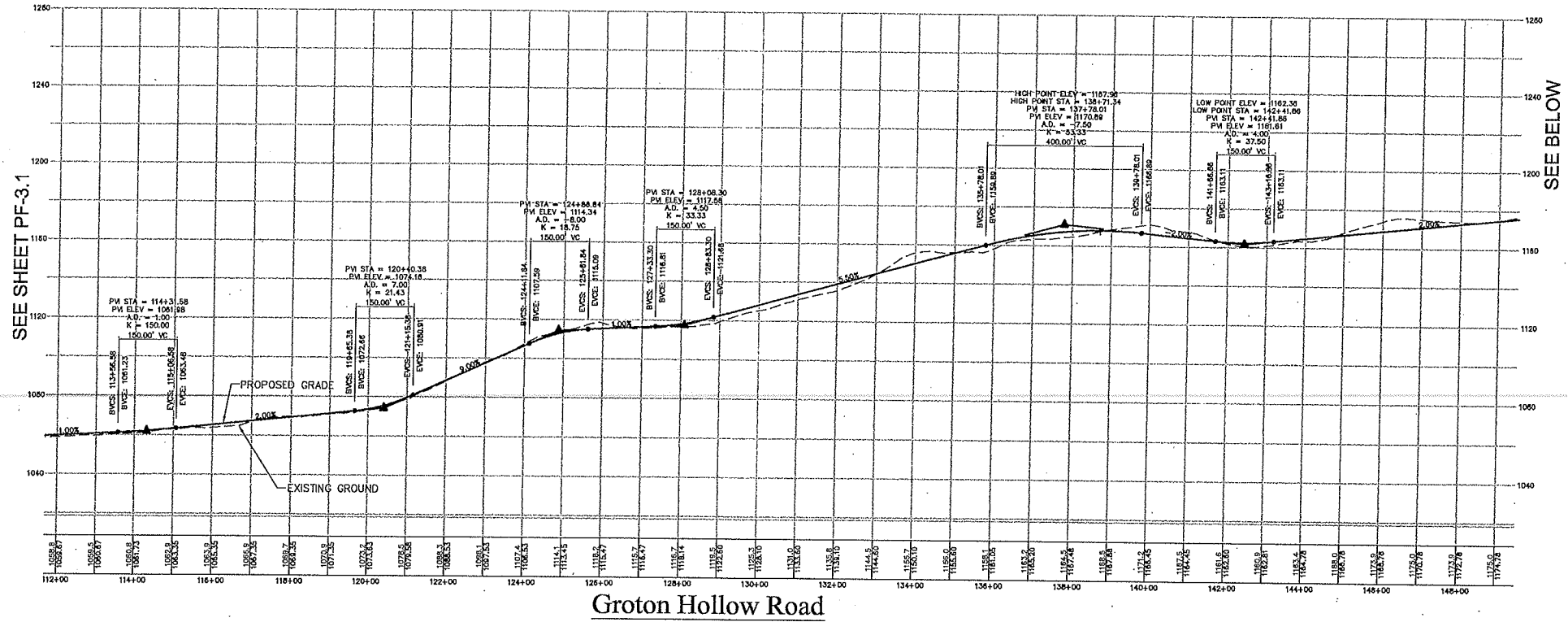

| No. | Revision | Date | Appr. |
|-----|----------|------|-------|
| | | | |
| | | | |
| | | | |
| | | | |
| | | | |
| | | | |
| | | | |
| | | | |
| | | | |
| | | | |

| | | |
|----------------------------|-------------|------------------|
| Designed by | Drawn by | Checked by |
| CAD checked by | Approved by | |
| Scale 1"=200' H / 1"=40' V | Date | October 28, 2011 |
| Project Title | | |

Groton Wind Farm

Groton Hollow Road
Groton, New Hampshire

Issued for
Construction

Drawing Title

Roadway Profile
Groton Hollow Road

Drawing Number

PF-3.2

Sheet of 71

Project Number 52036.00



Vanasse Hangen Brustlin, Inc.

Transportation
Land Development
Environmental Services

Six Bedford Farms Drive, Suite 607
Bedford, New Hampshire 03110
603.644.0888 • FAX 603.644.2385

Prepared For:



Notes

1. REFER TO SHEETS C-4.4 THRU C-4.7 FOR PLAN VIEW INFORMATION.

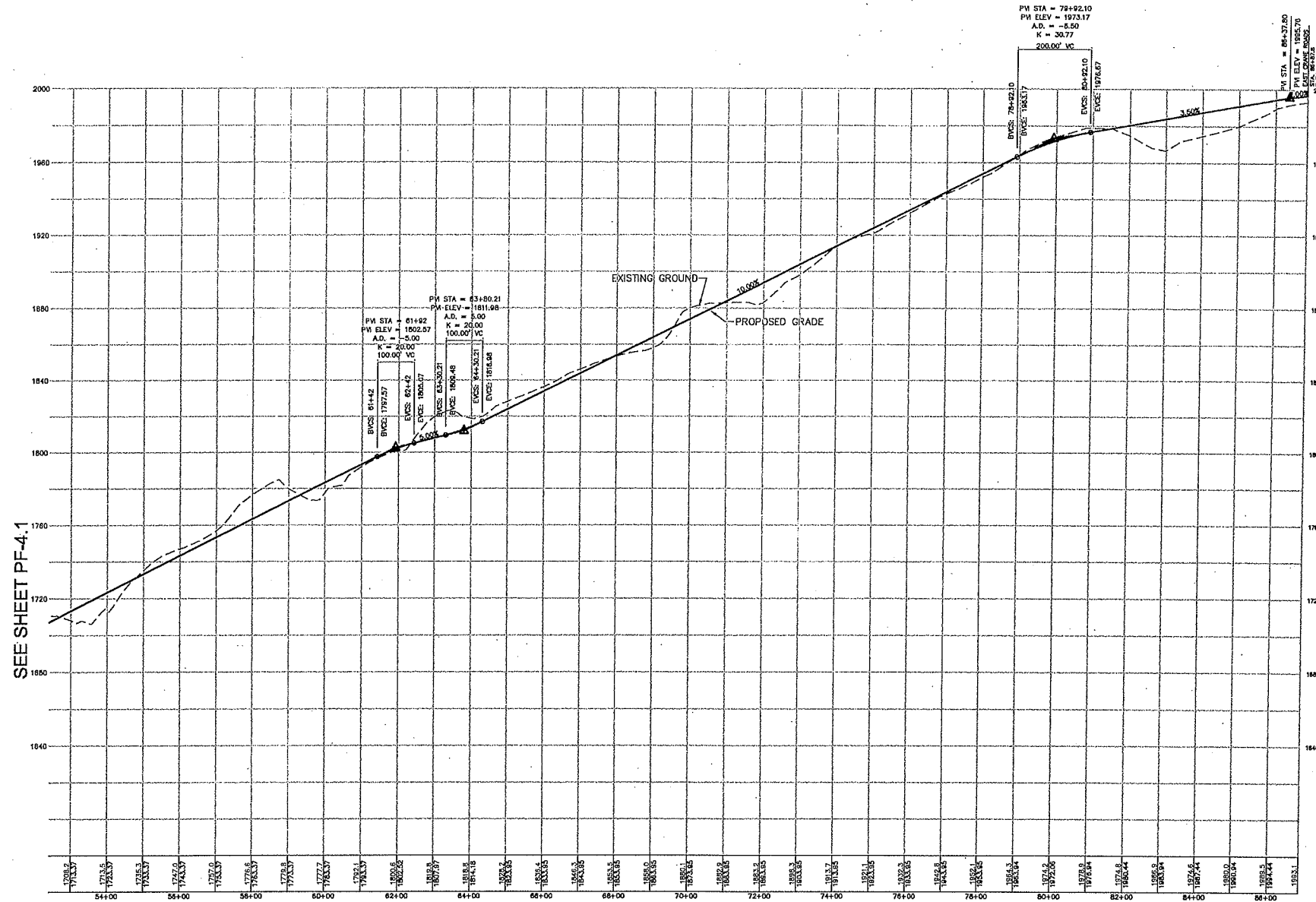

East Access Road

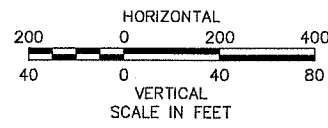

SEE SHEET PF-4.1

| No. | Revised | Date | Appr. |
|-----|---------|------|-------|
| | | | |
| | | | |
| | | | |
| | | | |
| | | | |
| | | | |
| | | | |
| | | | |
| | | | |

Designed by: _____ Drawn by: _____ Checked by: _____
 CAD checked by: _____ Approved by: _____
 Scale 1"=200'h/1"=40'v Date October 28, 2011
 Project Title

Groton Wind Farm

Groton Hollow Road
Groton, New Hampshire
Issued for
Construction

**Roadway Profile
East Access Road**

Drawing Number
PF-4.2
Sheet of
64 71
Project Number
52036.00



Vanasse Hangen Brustlin, Inc.

Transportation
Land Development
Environmental Services

Six Bedford Farms Drive, Suite 607
Bedford, New Hampshire 03110
603.644.0888 • FAX 603.644.2385

Prepared For:



Notes

1. REFER TO SHEETS C-4, 7, AND C-5.1 THRU C-5.4 FOR PLAN VIEW INFORMATION.

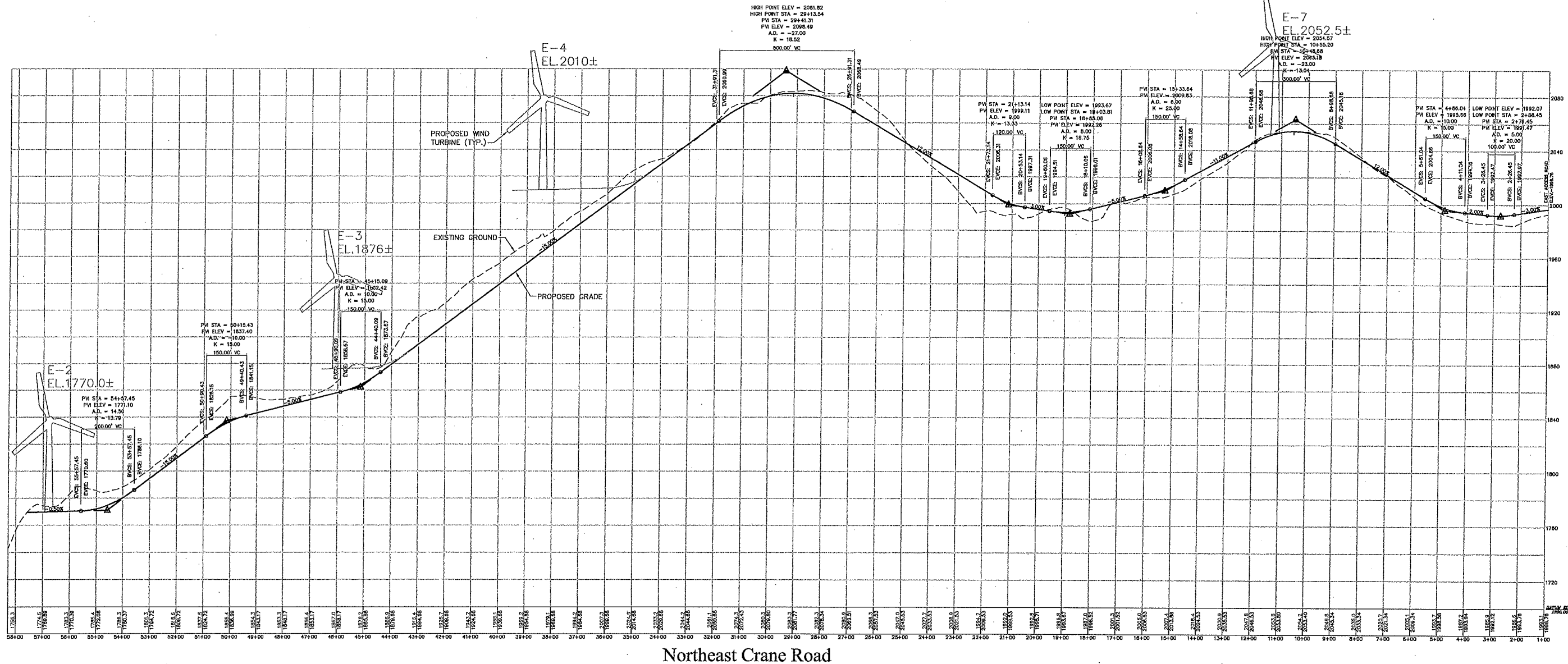

Northeast Crane Road

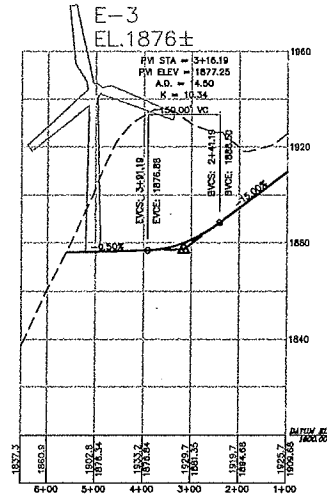

E-3 Crane Road

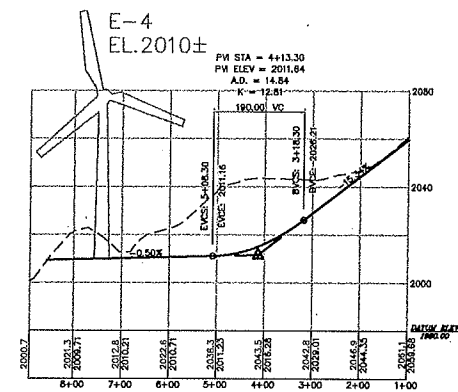

E-4 Crane Road

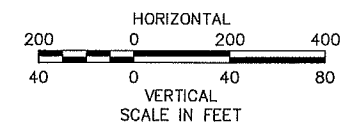

| No. | Revision | Date | Appr. |
|-----|----------|------|-------|
| | | | |
| | | | |
| | | | |
| | | | |
| | | | |
| | | | |
| | | | |
| | | | |
| | | | |

| | | | |
|----------------|-------------|------------|------------------|
| Designed by | Drawn by | Checked by | Appr. |
| CAD checked by | Approved by | Date | October 28, 2011 |

Project Title
Groton Wind Farm

Location
Groton Hollow Road
Groton, New Hampshire
Issued for
Construction

Drawing Title
**Roadway Profile
Northeast Crane Road**



Drawing Number
PF-5
Sheet 65 of 71
Project Number
52036.00



Vanasse Hangen Brustlin, Inc.

Transportation
Land Development
Environmental Services

Six Bedford Farms Drive, Suite 607
Bedford, New Hampshire 03110
603.644.0888 • FAX 603.644.2385

Prepared For:



Notes

1. REFER TO SHEETS C-3.7, AND C-7.1 THRU C-7.3 FOR PLAN VIEW INFORMATION.

SEE SHEET PF-7.2

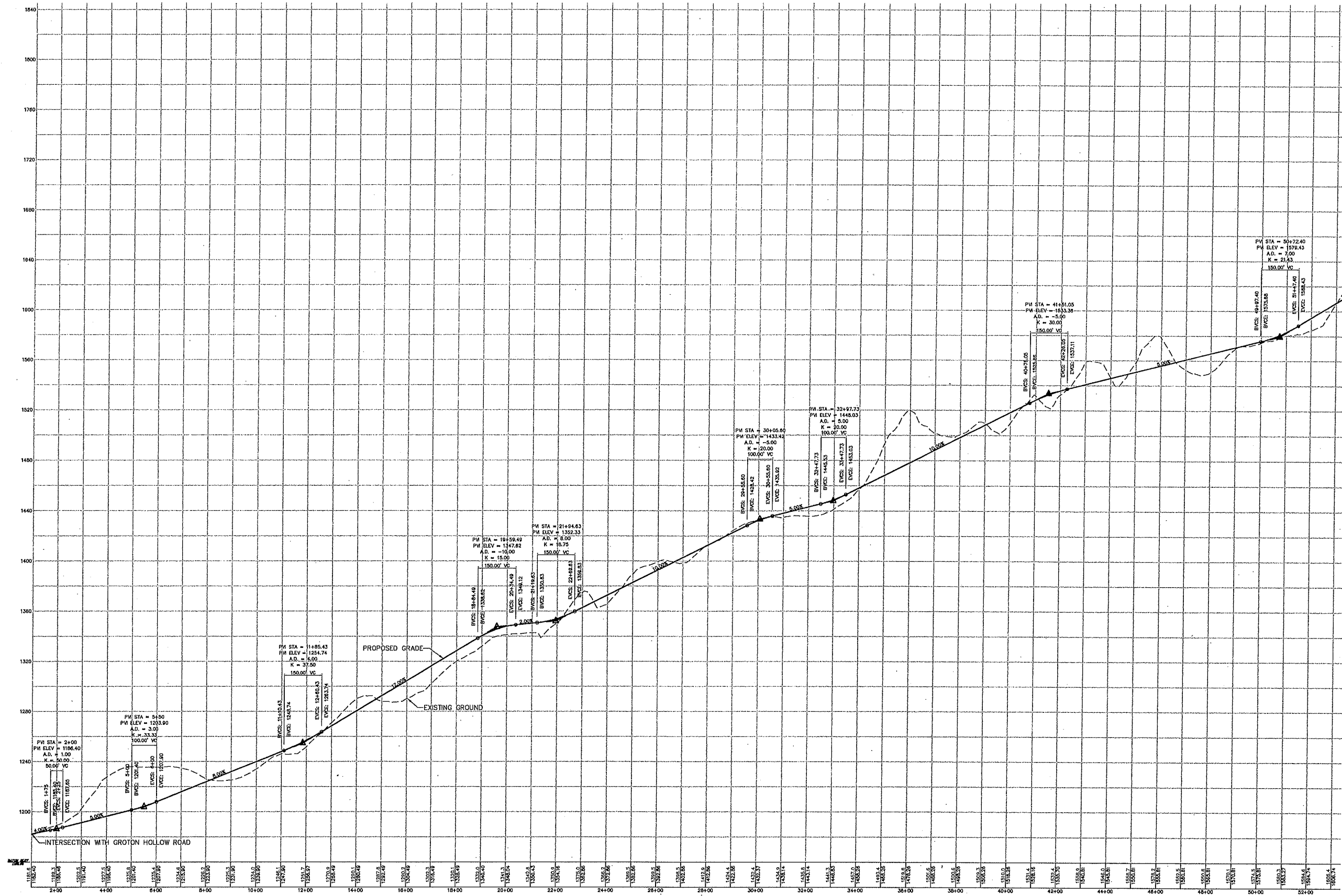

| No. | Revision | Date | Appvt. |
|-----|----------|------|--------|
| | | | |
| | | | |
| | | | |
| | | | |
| | | | |
| | | | |
| | | | |
| | | | |
| | | | |
| | | | |

| | | | |
|--------------------------|-------------|------------------|-------------|
| Designed by | Drawn by | Checked by | Approved by |
| CAD checked by | Approved by | | |
| Scale 1"=200' H/1"=40' V | Date | October 28, 2011 | |

Project Title
Groton Wind Farm

Groton Hollow Road
Groton, New Hampshire

Issued for
Construction

Drawing Title
**Roadway Profile
West Access Road**

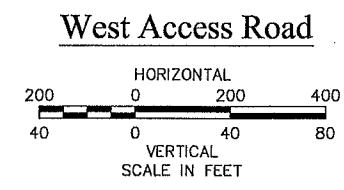

Drawing Number
PF-7.1

Sheet of
67 71

Project Number
52036.00



Vanasse Hangen Brustlin, Inc.

Transportation
Land Development
Environmental Services

Six Bedford Farms Drive, Suite 607
Bedford, New Hampshire 03110
603.644.0888 • FAX 603.644.2385

Prepared For:



Notes

1. REFER TO SHEETS C-7.4 THRU C-7.7 FOR PLAN VIEW INFORMATION.

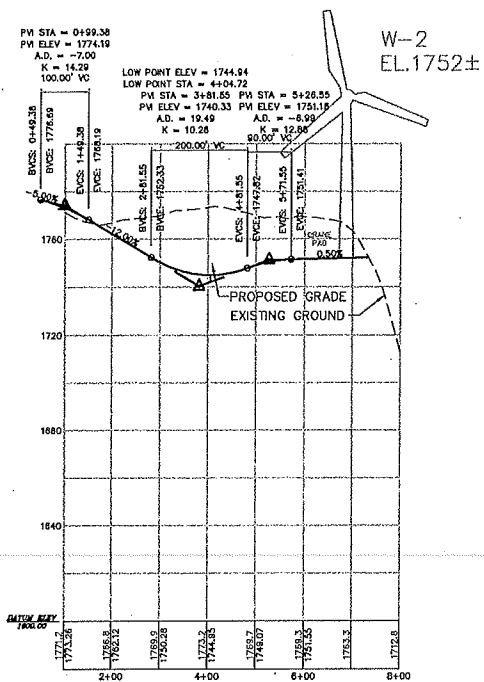

W-2 Crane Road

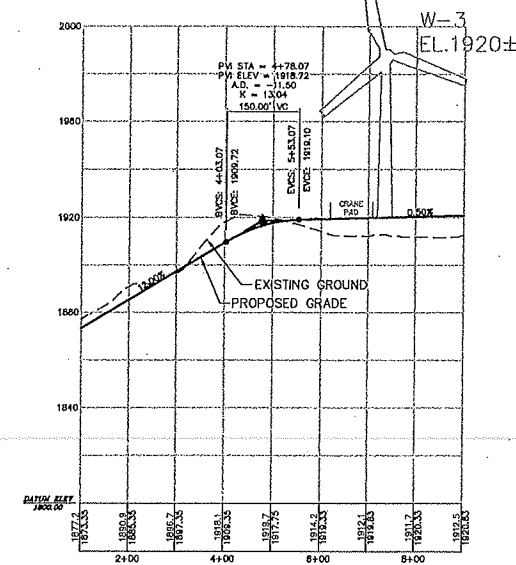

W-3 Crane Road

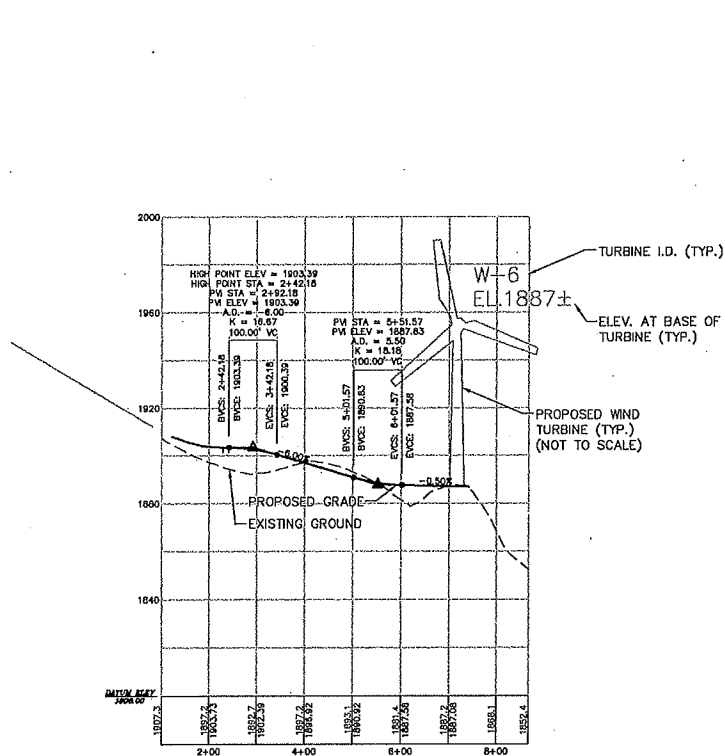

W-6 Crane Road

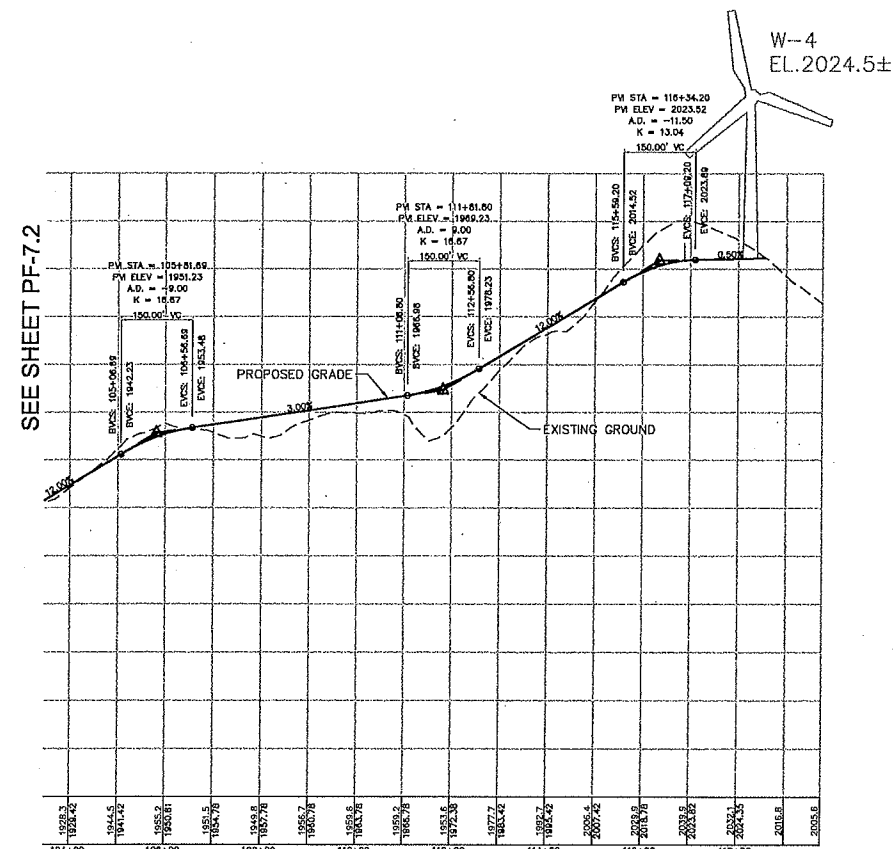

West Crane Road

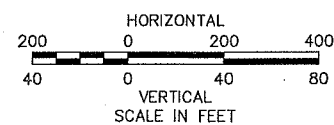

| No. | Revision | Date | Appvd. |
|-----|----------|------|--------|
| | | | |
| | | | |
| | | | |
| | | | |
| | | | |
| | | | |
| | | | |
| | | | |
| | | | |

Designed by _____ Drawn by _____ Checked by _____
 CAD checked by _____ Approved by _____
 Scale: 1"=200' 1/4"=40' Date: October 28, 2011
 Project Title: _____

Groton Wind Farm
 Groton Hollow Road
 Groton, New Hampshire
 Issued for
 Construction

Drawing Title: _____

Roadway Profile
 West Crane Road

Drawing Number: _____

PF-7.3
 Sheet 69 of 71
 Project Number: 52036.00

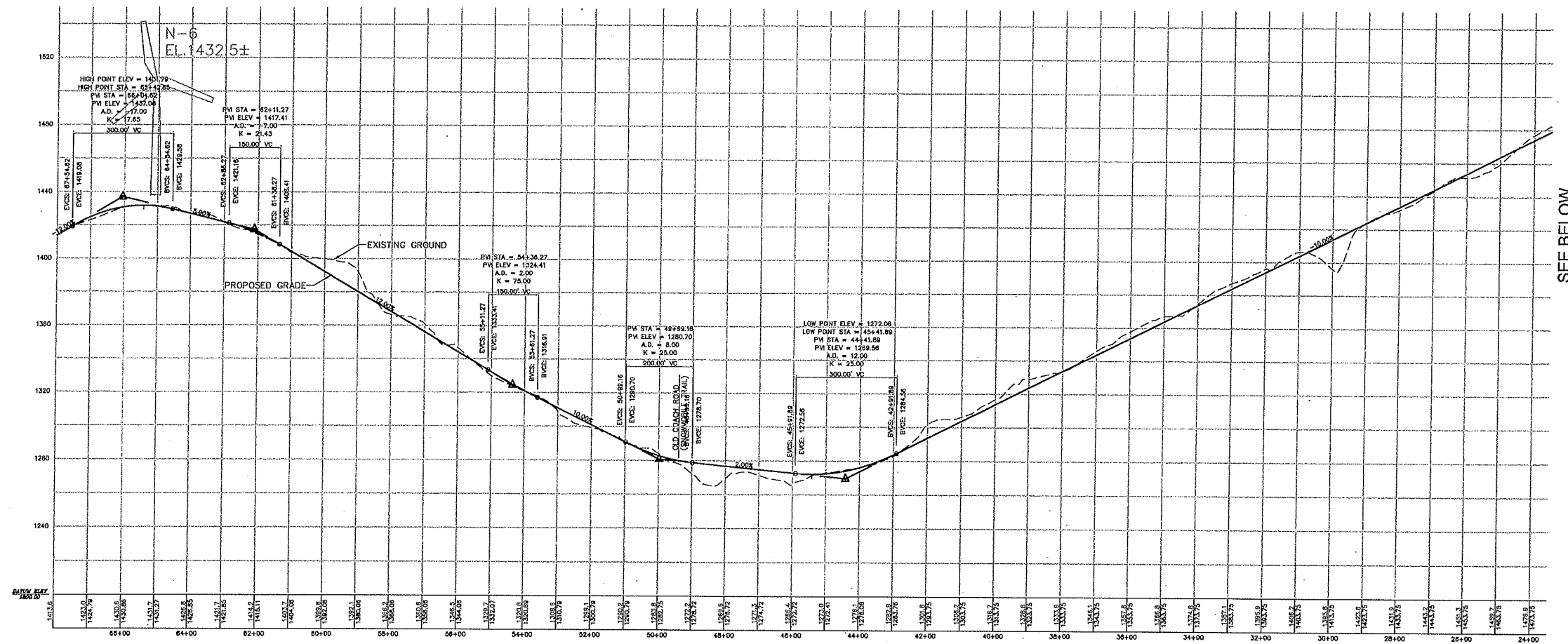

SEE BELOW

North Access Road

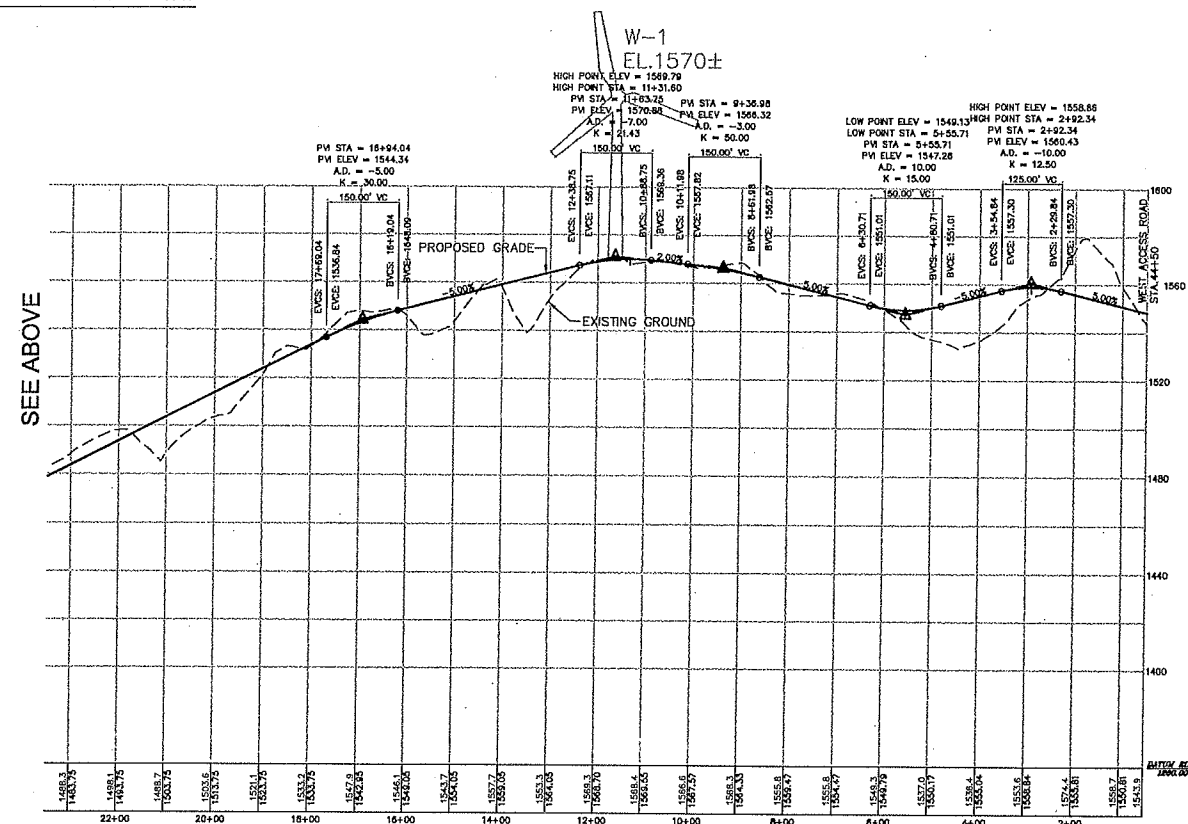

SEE ABOVE

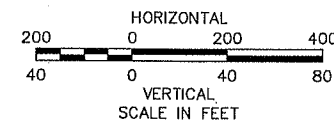

North Access Road



Vanasse Hangen Brustlin, Inc.

Transportation
Land Development
Environmental Services

Six Bedford Farms Drive, Suite 607
Bedford, New Hampshire 03110
603.644.0888 • FAX 603.644.2385

Prepared For:



Notes

1. REFER TO SHEETS C-B.1 THRU C-B.4 FOR PLAN VIEW INFORMATION.

| No. | Revision | Date | Appd. |
|-----|----------|------|-------|
| | | | |
| | | | |
| | | | |
| | | | |
| | | | |
| | | | |
| | | | |
| | | | |
| | | | |
| | | | |

| | | |
|-------------------------|-------------|-----------------------|
| Designed by | Drawn by | Checked by |
| CAD checked by | Approved by | |
| Scale 1"=200' h/1"=40'v | | Date October 28, 2011 |
| Project Title | | |

Groton Wind Farm

Groton Hollow Road
Groton, New Hampshire
Issued for
Construction

Drawing Title

Roadway Profile
North Access Road

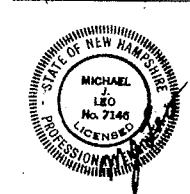

Drawing Number

PF-8

Sheet of 70/71

Project Number 52036.00



Vanasse Hangen Brustlin, Inc.

Transportation
Land Development
Environmental Services

Six Bedford Farms Drive, Suite 607
Bedford, New Hampshire 03110
603.644.0888 • FAX 603.644.2385

Prepared For:



Notes

- REFER TO SHEETS C-9.1 THRU C-9.7 FOR PLAN VIEW INFORMATION.

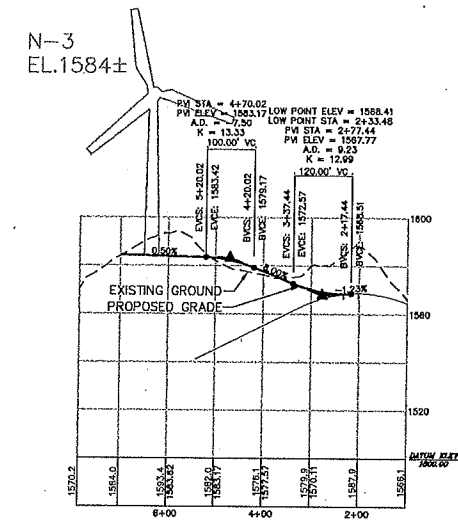
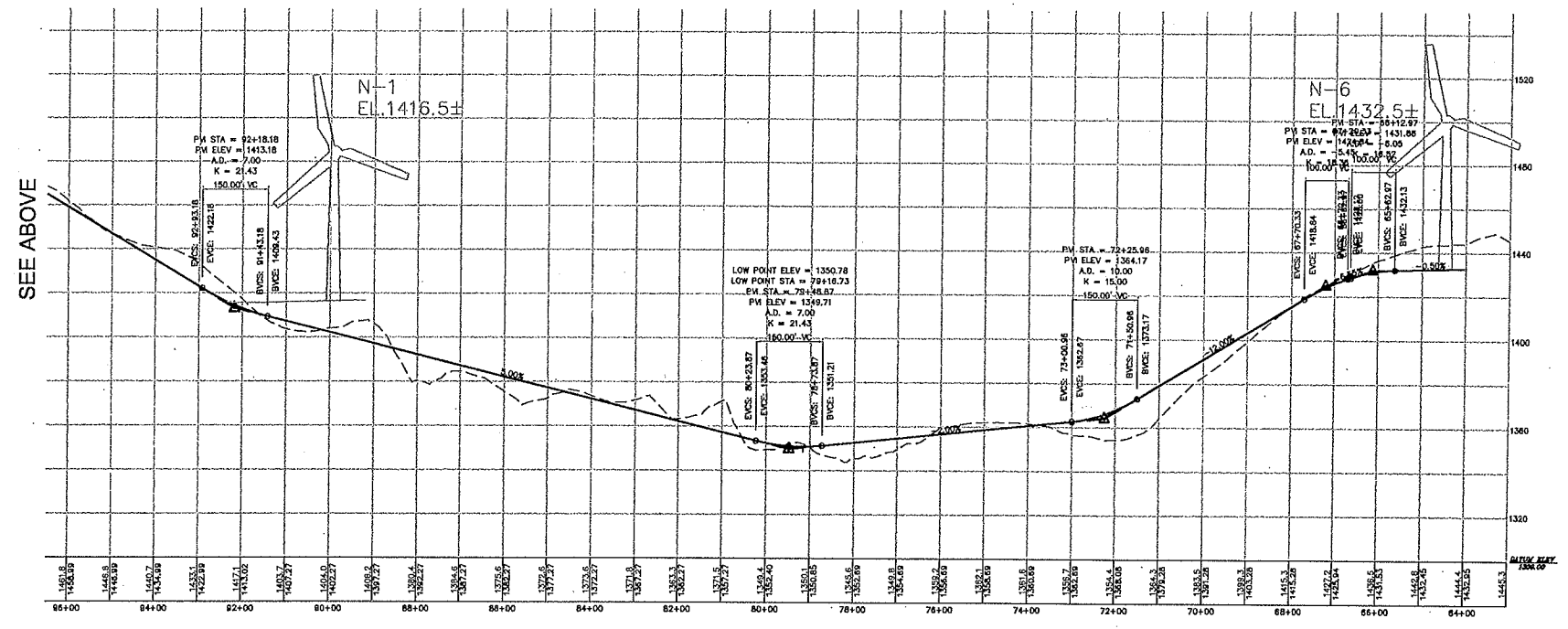
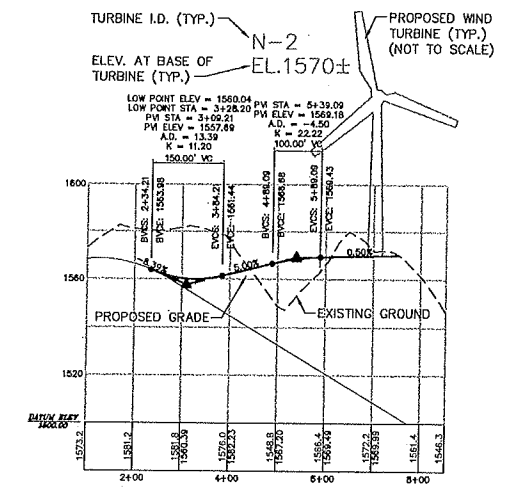
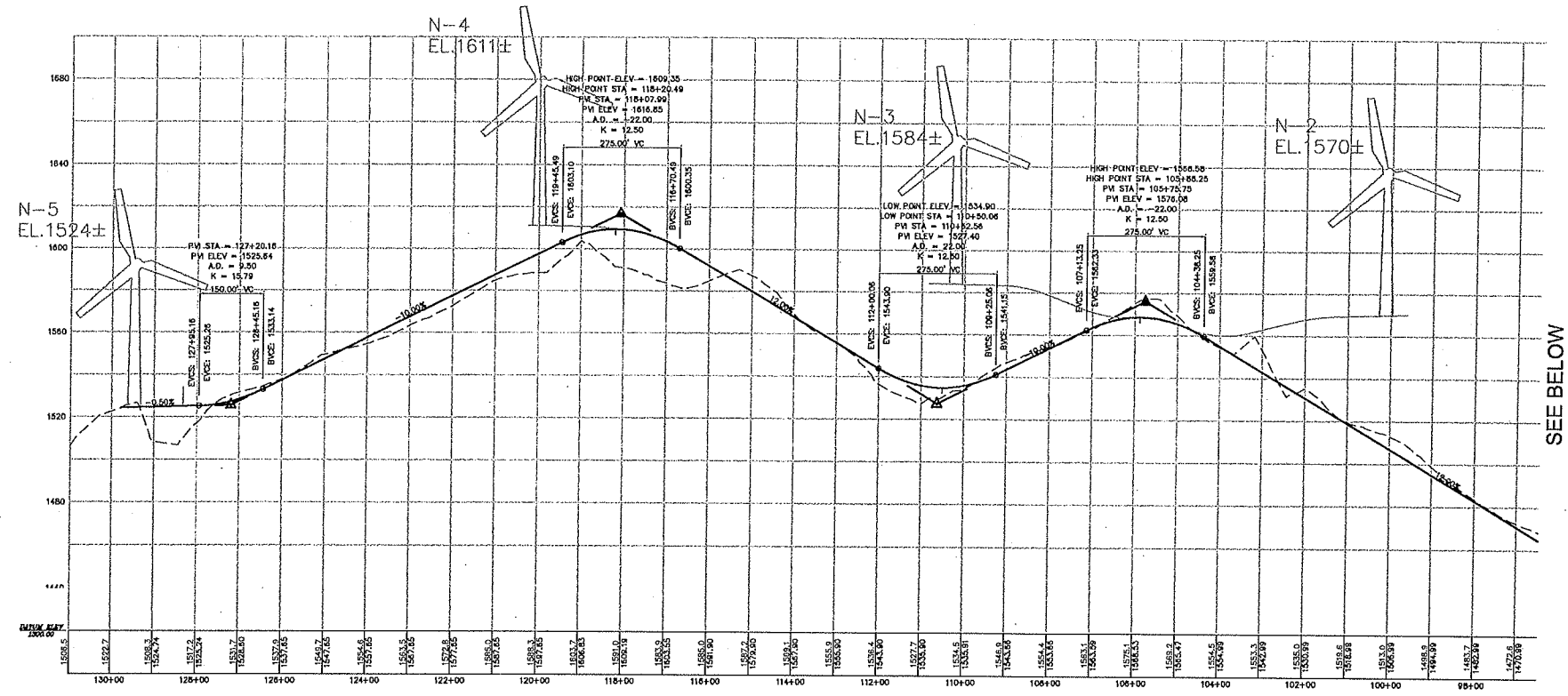

North Crane Road

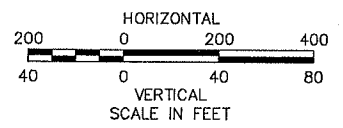

| No. | Revision | Date | Appr. |
|-----|----------|------|-------|
| | | | |
| | | | |
| | | | |
| | | | |

| | | |
|------------------------|-----------------------|------------|
| Designed by | Drawn by | Checked by |
| CAD checked by | Approved by | |
| Scale 1"=200'h/1"=40'v | Date October 28, 2011 | |

Project Title
Groton Wind Farm
Groton Hollow Road
Groton, New Hampshire
Issued for
Construction

Drawing Title
**Roadway Profile
North Crane Road**

Drawing Number
PF-9
Sheet of
71 71
Project Number
52036.00