

# DrummondWoodsum

Joanna B. Tourangeau

jbt@dwmlaw.com

84 Marginal Way, Suite 600  
Portland, ME 04101-2480

(207) 772-1941  
(207) 772-3627 Fax  
(800) 727-1941

Admitted in ME, NH and MA  
[www.dwmlaw.com](http://www.dwmlaw.com)

July 1, 2011

Thomas S. Burack, Commissioner  
New Hampshire Department of Environmental Services  
29 Hazen Drive; PO Box 95  
Concord, NH 03302-0095

RE: Site Evaluation Committee: Gorham Paper And Tissue, LLC Natural Gas Pipeline Over and Across the Androscoggin River in the City of Berlin, New Hampshire

Dear Mr. Burack:

Enclosed please find Gorham Paper And Tissue, LLC's ("GPT") supplemental submission with regard to Site Evaluation Committee review of its Natural Gas Pipeline Project. This package includes a Site Plan for the Metering and Regulating Station ("M&R Station") and updated plans showing the pipeline route.

These plans reflect some minor changes in the project description from those originally submitted with GPT's June 10, 2011 correspondence with the Site Evaluation Committee. First, from the flange on the tap into the PNG natural gas transmission line to a location southwesterly of the M&R Station there will be a single pipe in the pipeline trench that will carry natural gas. At a point where GPT anticipates the natural gas pipeline will intersect the future landfill gas pipeline coming from the Androscoggin Valley Regional Refuse Disposal District ("District") the single trench will include a second, separate pipeline for landfill gas that is anticipated to connect to future development of the complete landfill gas pipeline. The landfill gas pipeline will not run through the M&R Station. Second, the location of the M&R Station has shifted roughly two hundred feet to the north in order to avoid the steep slope of the location shown on the plan submitted to you on June 10, 2011.

Please do not hesitate to contact me with any questions. Thank you for your assistance with this matter.

Sincerely,



Joanna B. Tourangeau

Enclosures

cc: Richard Arnold, GPT

Daniel Amory\*  
David J. Backer\*  
S. Campbell Badger\*  
Jerrol A. Crouter\*  
George T. Dilworth\*  
Jessica M. Emmons\*  
Peter C. Felmy\*  
Anthony T. Fratianne\*  
Sara S. Hellstedt\*  
Eric R. Herlan\*†  
Melissa A. Hewey†  
Michael E. High\*  
David M. Kallin\*  
John S. Kaminski\*  
Edward J. Kelleher\*  
Jeanne M. Kincaid†  
Peter D. Klein\*  
Benjamin E. Marcus\*  
Elek A. Miller\*  
Michael J. Murray\*  
Robert P. Nadeau\*  
Daina J. Nathanson\*†  
Jeffrey T. Piampiano\*  
William L. Plouffe\*  
Aaron M. Pratt††  
Harry R. Pringle\*  
Daniel J. Rose††  
George Royle V\*  
Gregory W. Sample\*  
David S. Sherman, Jr.\*  
Richard A. Shinay\*  
Kaighn Smith, Jr.\*  
Bruce W. Smith\*  
Richard A. Spencer††  
Christopher G. Stevenson\*  
E. William Stockmeyer††  
Amy K. Tchao††  
Joanna B. Tourangeau†  
M. Thomas Trenholm\*  
Matthew H. Upton†  
Gary D. Vogel\*  
Ronald N. Ward\*  
Brian D. Willing\*  
Gerald M. Zelint

#### Consultants

Ann S. Chapman  
Policy & Labor Relations

Roger P. Kelley  
Labor Relations &  
Conflict Management

Michael J. Opuda Ph.D.  
Special Education

#### Of Counsel

Joseph L. Delafield III\*  
Robert L. Gips\*  
Donald A. Kopp\*  
Hugh G. E. MacMahon\*  
Harold E. Woodsum, Jr.\*

\* Admitted In Maine  
† Admitted In New Hampshire

 MERITAS

July 1, 2011  
Page 2

Austin Durant, GPT  
Ben Ward, GPT  
Jim Richards, Cianbro (electronic copy only)  
Jared Whitney, RH White  
Attorney Charles Willing, AVRRD  
Committee Members



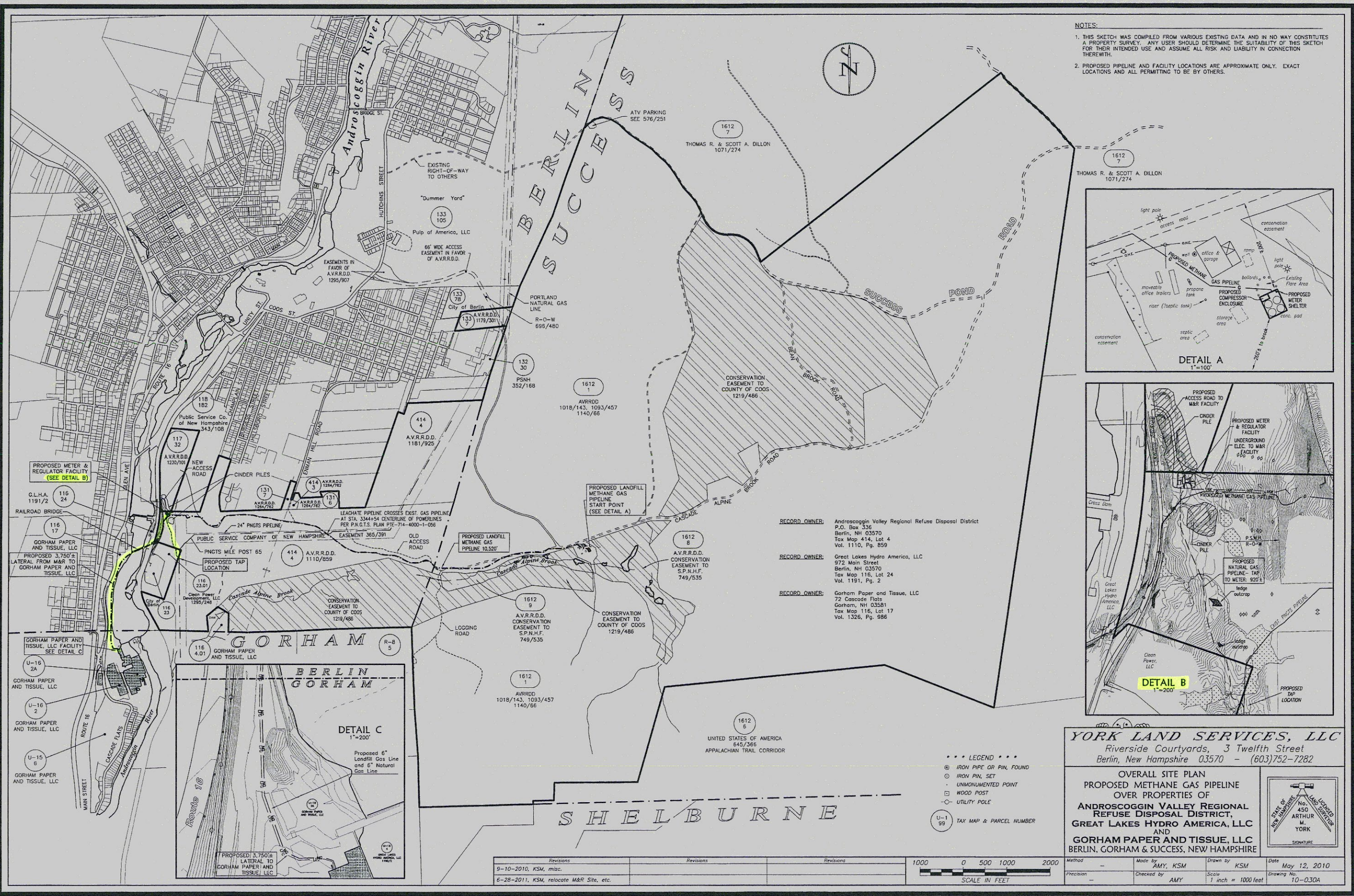

**NOTES:**

1. THIS SKETCH WAS COMPILED FROM VARIOUS EXISTING DATA AND IN NO WAY CONSTITUTES A PROPERTY SURVEY. ANY USER SHOULD DETERMINE THE SUITABILITY OF THIS SKETCH FOR THEIR INTENDED USE AND ASSUME ALL RISK AND LIABILITY IN CONNECTION THEREWITH.
2. PROPOSED PIPELINE AND FACILITY LOCATIONS ARE APPROXIMATE ONLY. EXACT LOCATIONS AND ALL PERMITTING TO BE BY OTHERS.

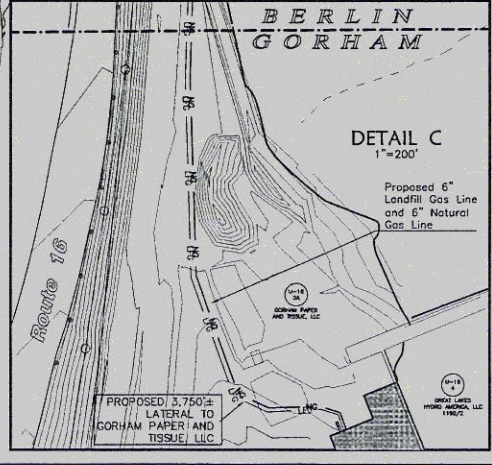
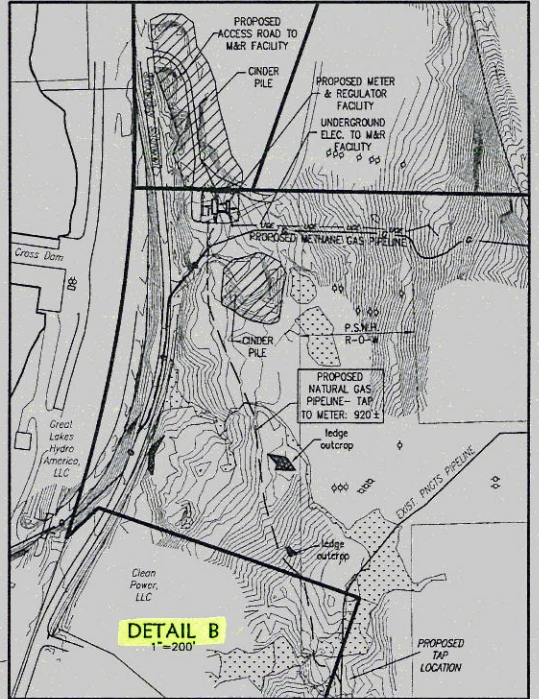
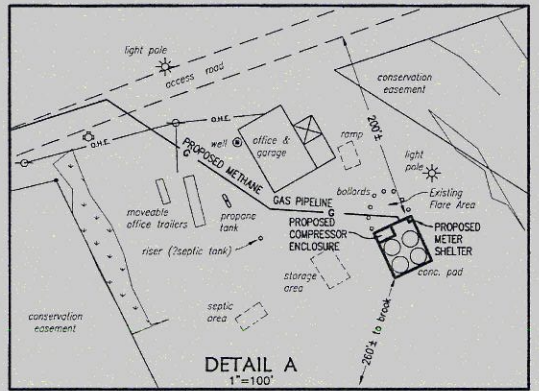

**RECORD OWNER:** Androscoggin Valley Regional Refuse Disposal District  
 P.O. Box 336  
 Berlin, NH 03570  
 Tax Map 414, Lot 4  
 Vol. 1110, Pg. 859

**RECORD OWNER:** Great Lakes Hydro America, LLC  
 972 Main Street  
 Berlin, NH 03570  
 Tax Map 116, Lot 24  
 Vol. 1191, Pg. 2

**RECORD OWNER:** Gorham Paper and Tissue, LLC  
 72 Cascade Flats  
 Gorham, NH 03581  
 Tax Map 116, Lot 17  
 Vol. 1326, Pg. 986

- LEGEND**
- IRON PIPE OR PIN, FOUND
  - IRON PIN, SET
  - UNMONUMENTED POINT
  - WOOD POST
  - UTILITY POLE
  - U-1 99 TAX MAP & PARCEL NUMBER

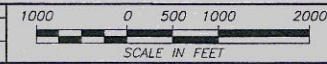

Revisions	Revisions	Revisions
9-10-2010, KSM, misc.		
6-28-2011, KSM, relocate M&R Site, etc.		

**YORK LAND SERVICES, LLC**  
 Riverside Courtyards, 3 Twelfth Street  
 Berlin, New Hampshire 03570 - (603)752-7282

OVERALL SITE PLAN  
 PROPOSED METHANE GAS PIPELINE  
 OVER PROPERTIES OF  
 ANDROSCOGGIN VALLEY REGIONAL  
 REFUSE DISPOSAL DISTRICT,  
 GREAT LAKES HYDRO AMERICA, LLC  
 AND  
 GORHAM PAPER AND TISSUE, LLC  
 BERLIN, GORHAM & SUCCESS, NEW HAMPSHIRE

Method: — Made by: AMY, KSM Drawn by: KSM Date: May 12, 2010  
 Precision: — Checked by: AMY Scale: 1 inch = 1000 feet Drawing No.: 10-030A

STATE OF NEW HAMPSHIRE  
 LAND LICENSED SURVEYOR  
 No. 450  
 ARTHUR M. YORK  
 SIGNATURE



File Path: H:\Projects\19186-00-Gorham\_Paper\_Gas\_Lines\CAD\CIVIL\19186 C200-C2005.dwg, Layout: C200, Fri, Jul 01, 2011 - 10:22 AM, User: MDibia  
 LGS: LMAN: CTB: IMS VIEW:



PROJ. MANAGER: MAN		SEAL	SEAL
CHIEF DESIGNER: JMF			
REVIEWED BY: DATE			
1.	10/12/2010	PRELIMINARY	EY
No.	DATE	DESCRIPTION	BY
REVISIONS			

PRELIMINARY  
NOT FOR CONSTRUCTION

SCALE:	HORZ.: 1"=100'
	VERT.:
DATUM:	HORZ.:
	VERT.:
GRAPHIC SCALE	



**Maguire Group Inc.**  
 Architects / Engineers / Planners  
 110 Corporate Drive, Suite 6  
 Portsmouth, New Hampshire 03801

GORHAM PAPER & TISSUE LLC.  
 PROPOSED OVERALL PLAN  
 BERLIN NEW HAMPSHIRE

PROJ. No.: 19186  
 DATE: 06/30/2011  
C200



BENCHMARK — BRASS DISK  
NAVD88 ELEV: 930.54

Shelby Street

Natural Gas/Methane Gas Pipelines

AVRRDD Property

Natural Gas Pipeline

Clean Power Property

City Property

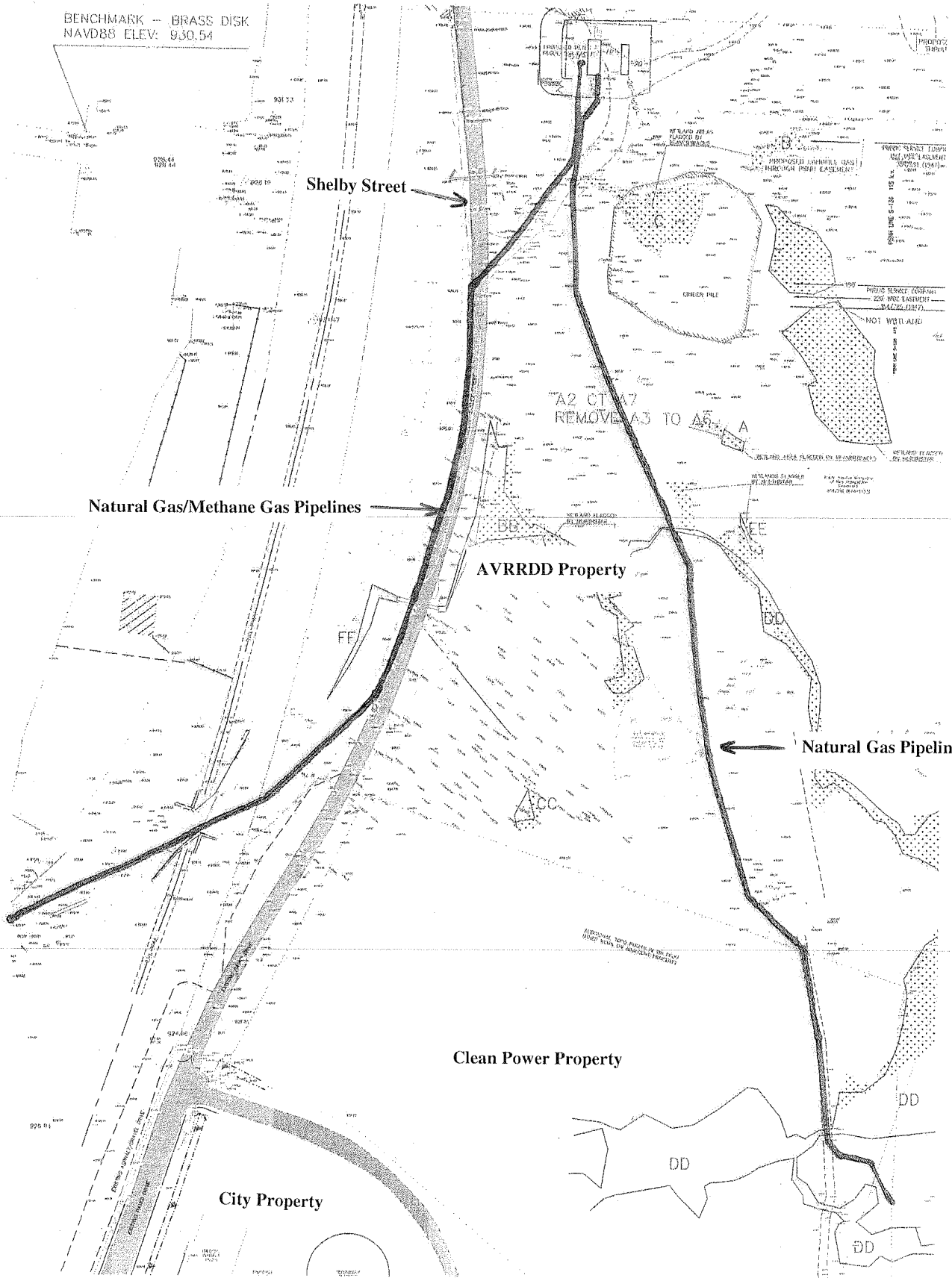

A2 C1 A7  
REMOVE A3 TO A6

EXISTING AND PROPOSED UTILITIES  
OTHER THAN THE INDICATED PROPERTY

PROPOSED  
BRASS DISK

PROPOSED  
BRASS DISK  
ELEVATION  
1000.00 (1985)

NOT UTILIZED

NOT UTILIZED

NOT UTILIZED

NOT UTILIZED

NOT UTILIZED

NOT UTILIZED

NOT UTILIZED

NOT UTILIZED

NOT UTILIZED

NOT UTILIZED

NOT UTILIZED

NOT UTILIZED

NOT UTILIZED

NOT UTILIZED

NOT UTILIZED

File Path: H:\Projects\19186-00-Gorham\_Paper\_Gas\_Lines\ACAD\CIVIL\19186-C200-C205.dwg, Layout: C201, Fri, Jul 01, 2011 - 10:24 AM, User: MDibia  
 LGS: MS VIEW: LMAN: CTB:

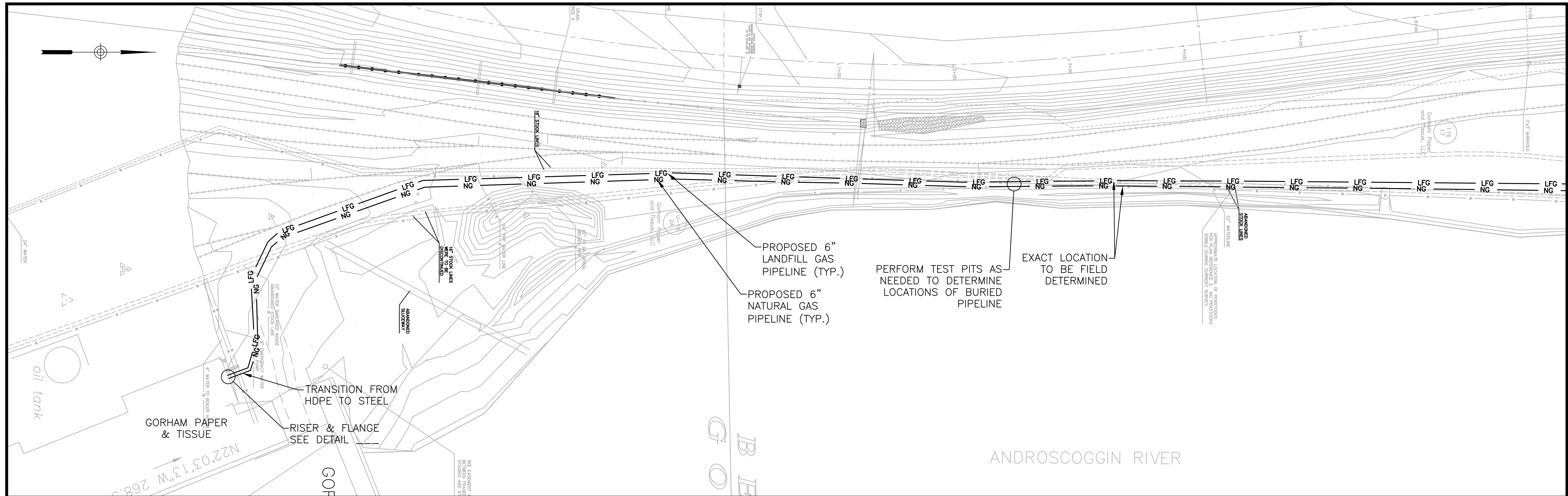

No.	DATE	DESCRIPTION	EY	BY
1.	10/12/2010	PRELIMINARY		
		DESCRIPTION		
REVISIONS				

PROJ. MANAGER:	MAN	SEAL	SEAL
CHIEF DESIGNER:	JMF		
REVIEWED BY:	DATE		

PRELIMINARY  
 NOT FOR CONSTRUCTION

SCALE:	HORZ.: 1"=40'
	VERT.:
DATUM:	HORZ.:
	VERT.:
GRAPHIC SCALE	

**Maguire Group Inc.**  
 Architects / Engineers / Planners

110 Corporate Drive, Suite 6  
 Portsmouth, New Hampshire 03801

GORHAM PAPER & TISSUE LLC.  
 PLAN & PROFILE-1  
 BERLIN NEW HAMPSHIRE

PROJ. No.: 19186  
 DATE: 06/30/2011  
C201



File Path: H:\Projects\19186-00-Gorham\_Paper\_Gas\_Lines\CAD\CIVIL\19186\_C200-C205.dwg, Layout: C202, Fri, Jul 01, 2011 - 10:24 AM, User: MDibia  
 LGS: CTB: LMAN: MS VIEW:

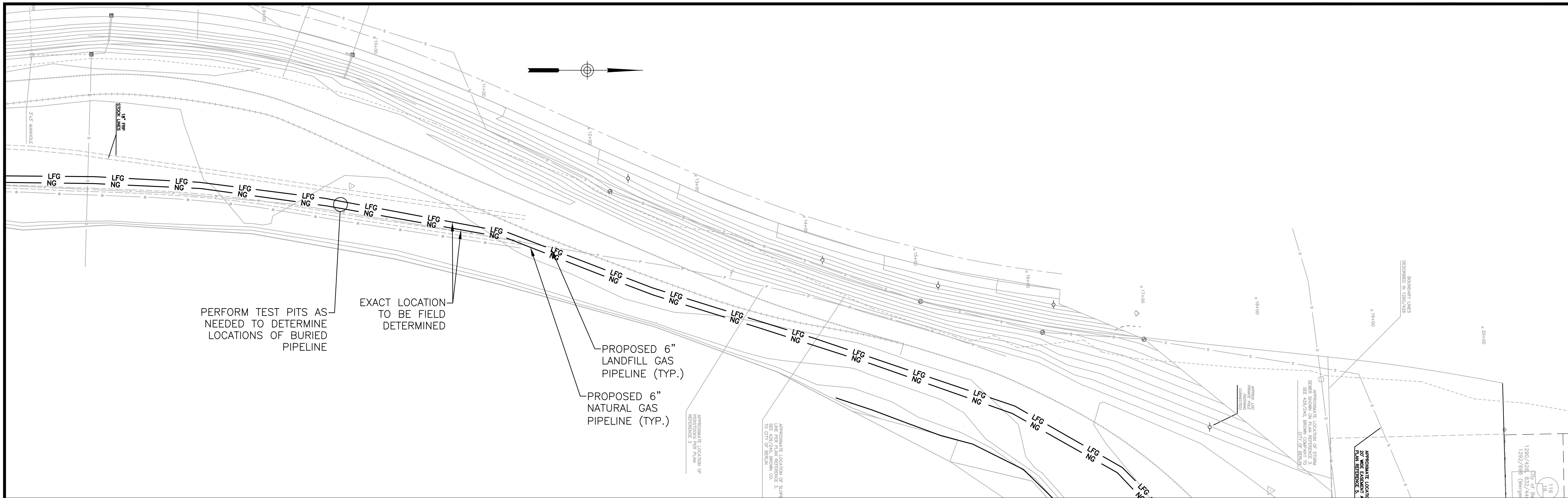

PROJ. MANAGER: MAN		SEAL	SEAL
CHIEF DESIGNER: JMF			
REVIEWED BY: DATE			
1.	10/12/2010	PRELIMINARY	EY
No.	DATE	DESCRIPTION	BY
REVISIONS			

PRELIMINARY  
NOT FOR CONSTRUCTION

SCALE:	HORZ.: 1"=40'
	VERT.:
DATUM:	HORZ.:
	VERT.:
GRAPHIC SCALE	



**Maguire Group Inc.**  
Architects / Engineers / Planners  
110 Corporate Drive, Suite 6  
Portsmouth, New Hampshire 03801

GORHAM PAPER & TISSUE LLC.  
PLAN & PROFILE-2

BERLIN

NEW HAMPSHIRE

PROJ. No.: 19186
DATE: 06/30/2011
<b>C202</b>



File Path: H:\Projects\19186\00-Gorham\_Paper\_Gas\_Lines\ACAD\CIVIL\19186\_C200-C205.dwg, Layout: C203, Fri, Jul 01, 2011 - 10:24 AM, User: MDibia  
 LGS: CTB: LMAN: MS VIEW:

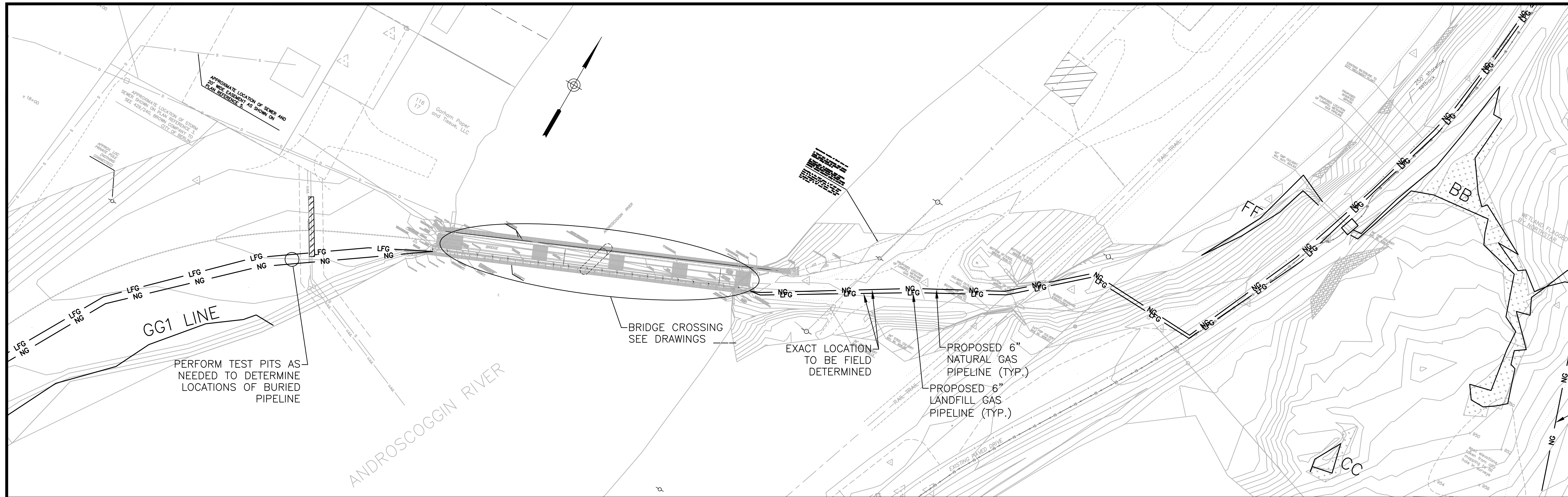

No.	DATE	DESCRIPTION	BY
1.	10/12/2010	PRELIMINARY	EY
		DESCRIPTION	BY

PROJ. MANAGER:	MAN
CHIEF DESIGNER:	JMF
REVIEWED BY:	DATE

SEAL

SEAL

PRELIMINARY  
NOT FOR CONSTRUCTION

SCALE:	HORZ.: 1"=40'
	VERT.:
DATUM:	HORZ.:
	VERT.:



**Maguire Group Inc.**  
 Architects / Engineers / Planners  
 110 Corporate Drive, Suite 6  
 Portsmouth, New Hampshire 03801

GORHAM PAPER & TISSUE LLC.  
 PLAN & PROFILE-3  
 BERLIN NEW HAMPSHIRE

PROJ. No.: 19186  
 DATE: 06/30/2011  
C203



File Path: H:\Projects\19186.00-Gorham\_Paper\_Gas\_Lines\ACAD\CIVIL\19186\_C200-C205.dwg, Layout: C204, Fri, Jul 01, 2011 - 10:24 AM, User: MDibia  
 LGS: CTB: LMAN: MS VIEW:

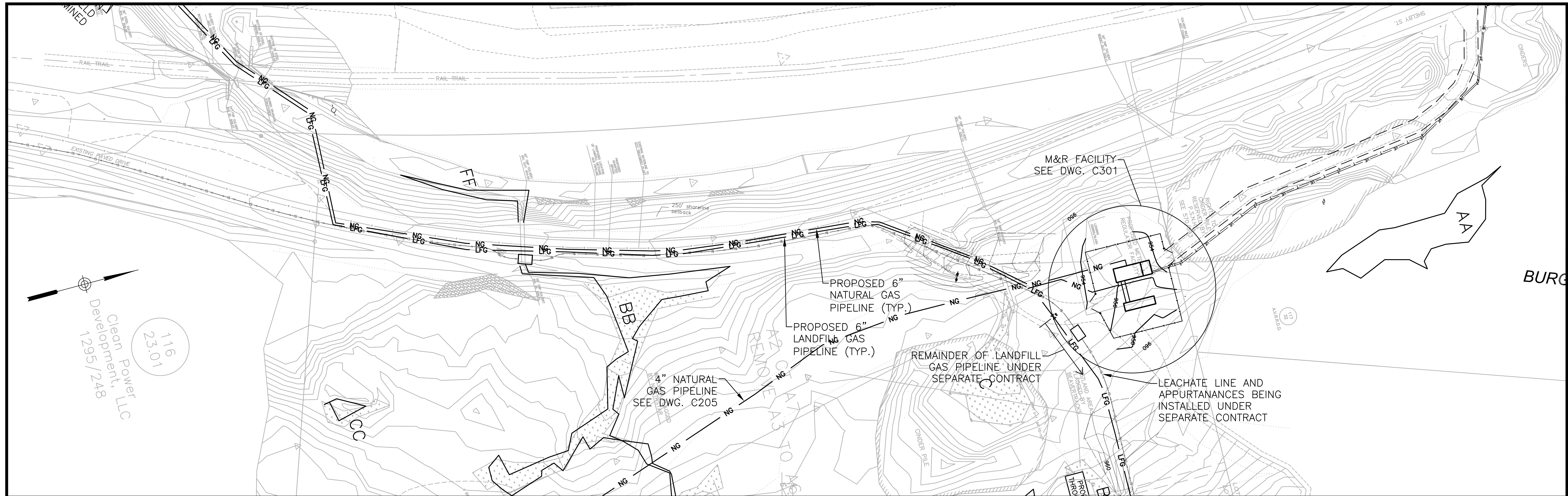

No.	DATE	DESCRIPTION	EY	BY
1.	10/12/2010	PRELIMINARY DESCRIPTION	EY	BY
REVISIONS				

PROJ. MANAGER:	MAN	SEAL	SEAL
CHIEF DESIGNER:	JMF		
REVIEWED BY:	DATE		

PRELIMINARY  
NOT FOR CONSTRUCTION

SCALE:	HORZ.: 1"=40'
	VERT.:
DATUM:	HORZ.:
	VERT.:
GRAPHIC SCALE	

**Maguire Group Inc.**  
Architects / Engineers / Planners

110 Corporate Drive, Suite 6  
Portsmouth, New Hampshire 03801

GORHAM PAPER & TISSUE LLC.  
**PLAN & PROFILE-4**  
 BERLIN NEW HAMPSHIRE

PROJ. No.: 19186  
 DATE: 06/30/2011  
C204



File Path: H:\Projects\19186\00-Gorham\_Paper\_Gas\_Lines\ACAD\CIVIL\19186\_C200-C205.dwg, Layout: C205, Fri, Jul 01, 2011 - 10:25 AM, User: MDibha  
 LUGS: CTB: LMAN: MS VIEW:

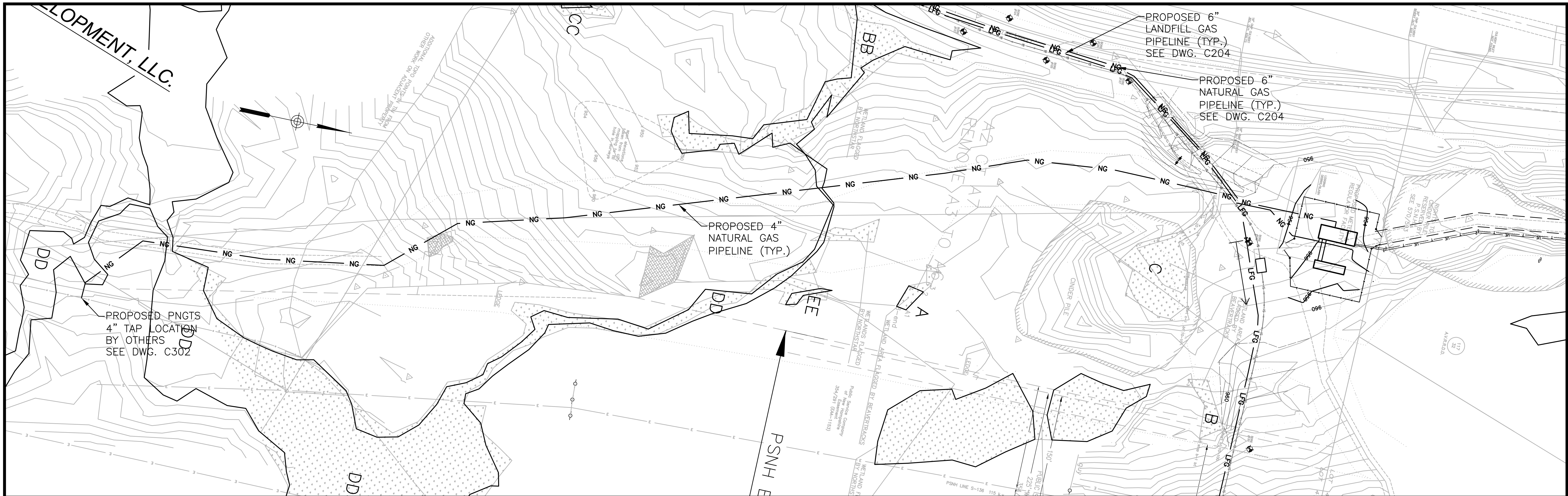

PROJ. MANAGER: MAN		SEAL	SEAL
CHIEF DESIGNER: JMF			
REVIEWED BY: DATE			
1.	10/12/2010	PRELIMINARY	EY
No.	DATE	DESCRIPTION	BY
REVISIONS			

PRELIMINARY  
NOT FOR CONSTRUCTION

SCALE:	HORIZ.: 1"=40'
	VERT.:
DATUM:	HORIZ.:
	VERT.:
GRAPHIC SCALE	



**Maguire Group Inc.**  
Architects / Engineers / Planners  
110 Corporate Drive, Suite 6  
Portsmouth, New Hampshire 03801

GORHAM PAPER & TISSUE LLC.  
PLAN & PROFILE-5

BERLIN

NEW HAMPSHIRE

PROJ. No.: 19186  
DATE: 06/30/2011

C205