

Antrim Wind Energy, LLC

Antrim Windpark

Antrim
New Hampshire

Applicant:

Antrim Wind Energy, LLC
155 Fleet Street
Portsmouth, NH 03801

Prepared by:



249 Western Avenue
Augusta, Maine 04330

NOT FOR CONSTRUCTION

Permit Plan Set

Issued For Permitting 5/1/2015

TRC Proj No. 182878



Regional Map

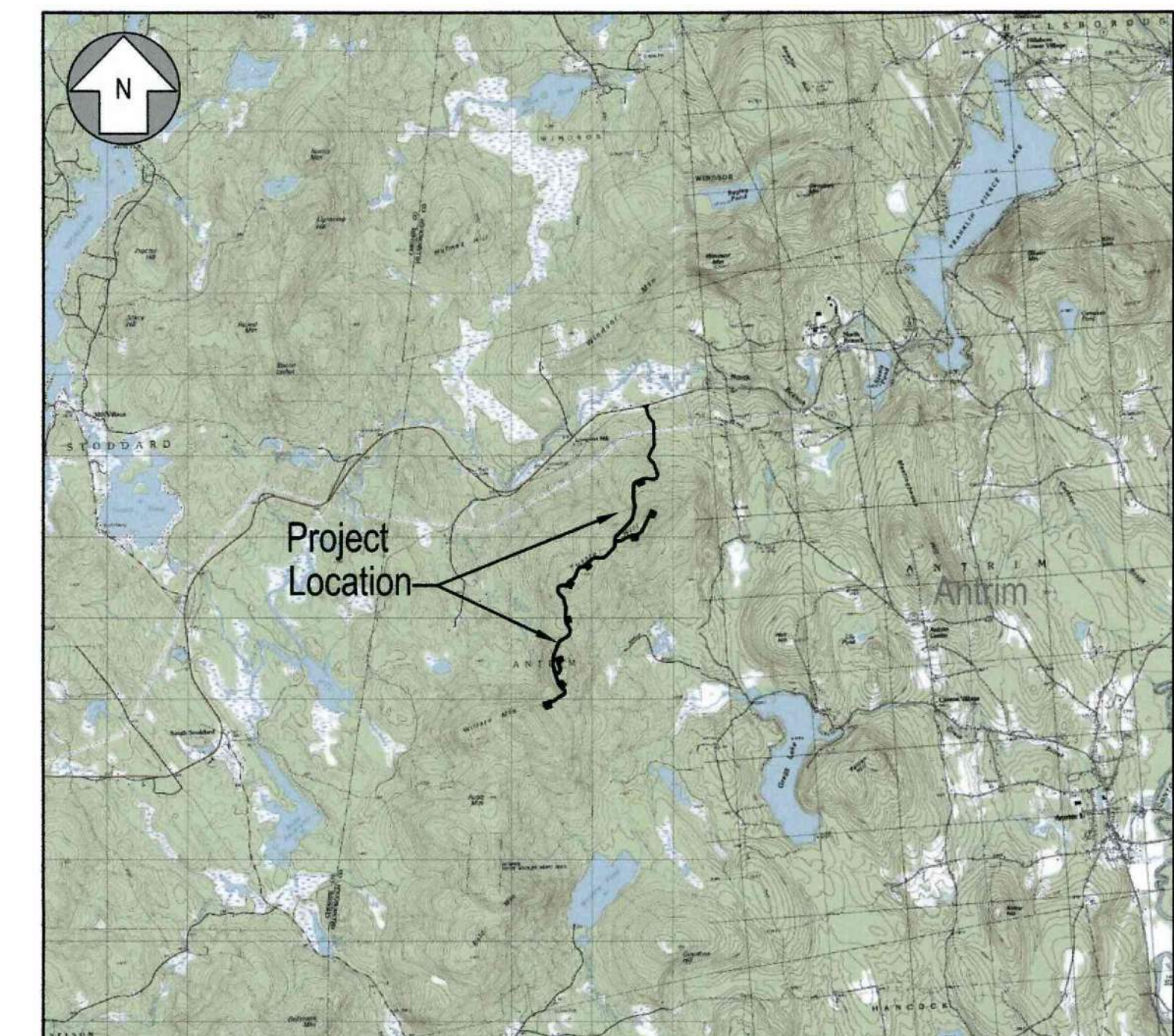

Locus Map
1"=6,000'

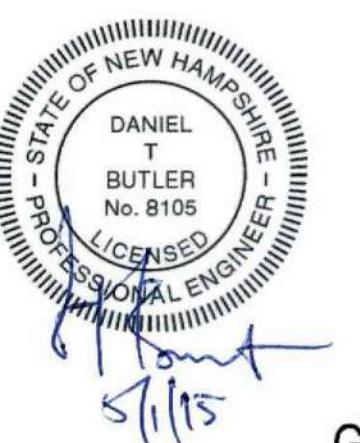

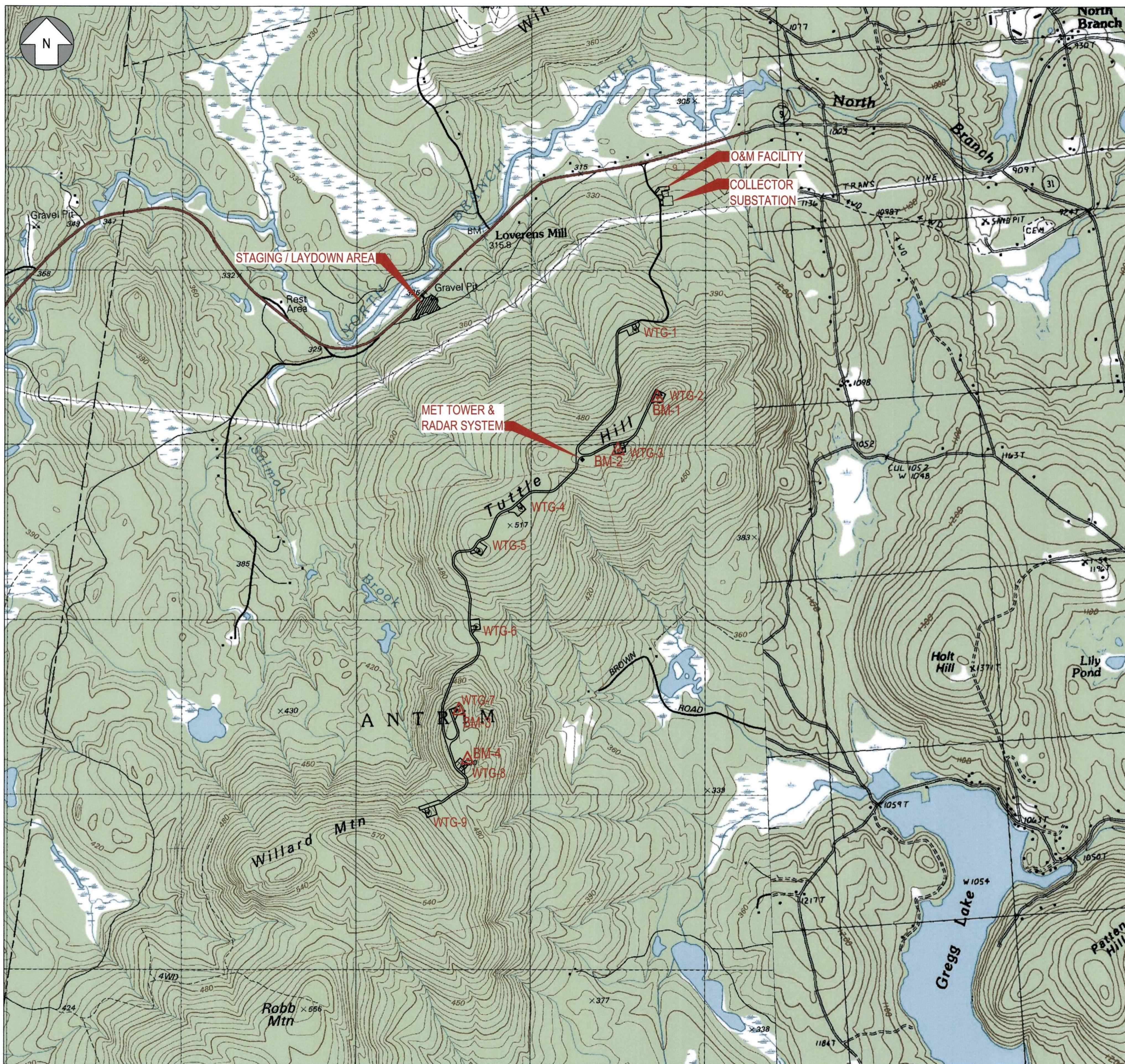

OVERALL LOCATION MAP
SCALE: 1"=1000'

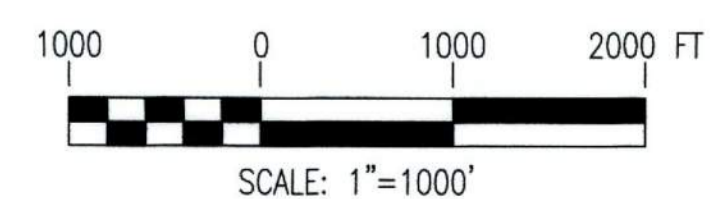

NOTES:
1. SEE DRAWING G-2 FOR PROJECT NOTES, LEGEND & ABBREVIATIONS.

NOT FOR CONSTRUCTION

DRAWING INDEX

| | | |
|-------|---|---------------------------------------|
| G-1 | TITLE SHEET | |
| G-2 | PROJECT NOTES, LEGEND AND ABBREVIATIONS | |
| G-3 | OVERALL LOCATION MAP & DRAWING INDEX | |
| C-1A | PLAN: TEMPORARY STAGING / LAYDOWN AREA | |
| C-1 | PLAN: MAIN ACCESS ROAD | STA 0+00 TO 15+00 |
| C-2 | PLAN: MAIN ACCESS ROAD | STA 15+00 TO 30+00 |
| C-3 | PLAN: MAIN ACCESS ROAD | STA 30+00 TO 45+00 |
| C-4 | PLAN: MAIN ACCESS ROAD | STA 45+00 TO 60+00 |
| C-5 | PLAN: MAIN ACCESS ROAD | STA 60+00 TO 75+00 |
| C-6 | PLAN: MAIN ACCESS ROAD | STA 75+00 TO 90+00 |
| C-7 | PLAN: MAIN ACCESS ROAD | STA 90+00 TO 105+00 |
| C-8 | PLAN: MAIN ACCESS ROAD | STA 105+00 TO 120+00 |
| C-9 | PLAN: MAIN ACCESS ROAD | STA 120+00 TO 135+00 |
| C-10 | PLAN: MAIN ACCESS ROAD | STA 135+00 TO 150+00 |
| C-11 | PLAN: MAIN ACCESS ROAD | STA 150+00 TO 158+57 |
| C-12 | PLAN: WTG-2 & 3 SPUR ROAD | STA 0+00 TO 15+00 |
| C-13 | PLAN: WTG-2 & 3 SPUR ROAD | STA 15+00 TO 21+30 |
| C-14 | PROFILE: MAIN ACCESS ROAD | STA 0+00 TO 60+00 |
| C-15 | PROFILE: MAIN ACCESS ROAD | STA 60+00 TO 120+00 |
| C-16 | PROFILE: MAIN ACCESS ROAD | STA 120+00 TO 158+57 |
| C-17 | PROFILES: WTG-2 & 3 AND WTG-7 SPUR ROADS | STA 0+00 TO 21+30 STA 0+00 TO 7+65 |
| C-18 | CIVIL DETAILS I | |
| C-19 | CIVIL DETAILS II | |
| C-20 | CIVIL DETAILS III | |
| C-21 | EROSION CONTROL NOTES & DETAILS I | |
| C-22 | EROSION CONTROL NOTES & DETAILS II | |
| C-23 | CULVERT / BUFFER / TREATMENT SWALE / LEVEL SPREADER / PLUNGE POOL SCHEDULES | |
| WS-1 | PRE-DEVELOPMENT WATERSHED PLAN | |
| WS-2 | POST-DEVELOPMENT WATERSHED PLAN | |
| WS-3 | MEDIUM INTENSITY HYDROLOGIC SOIL GROUP PLAN | |
| SW-1 | STORMWATER MANAGEMENT PLAN | STA 0+00 TO 15+00 |
| SW-2 | STORMWATER MANAGEMENT PLAN | STA 15+00 TO 30+00 |
| SW-2A | STORMWATER MANAGEMENT PLAN | SUBCATCHMENT OVERVIEW |
| SW-3 | STORMWATER MANAGEMENT PLAN | STA 30+00 TO 45+00 |
| SW-4 | STORMWATER MANAGEMENT PLAN | STA 45+00 TO 60+00 |
| SW-5 | STORMWATER MANAGEMENT PLAN | STA 60+00 TO 75+00 |
| SW-6 | STORMWATER MANAGEMENT PLAN | STA 75+00 TO 90+00 |
| SW-7 | STORMWATER MANAGEMENT PLAN | STA 90+00 TO 105+00 |
| SW-8 | STORMWATER MANAGEMENT PLAN | STA 105+00 TO 120+00 |
| SW-9 | STORMWATER MANAGEMENT PLAN | STA 120+00 TO 135+00 |
| SW-10 | STORMWATER MANAGEMENT PLAN | STA 135+00 TO 150+00 |
| SW-11 | STORMWATER MANAGEMENT PLAN | STA 150+00 TO 158+57 |
| SW-12 | STORMWATER MANAGEMENT PLAN | NORTH SPUR ROAD: STA 0+00 TO 15+00 |
| SW-13 | STORMWATER MANAGEMENT PLAN | NORTH SPUR ROAD: STA 15+00 TO 21+30 |

PROJECT BENCHMARKS

- △ BM-1 12" SPIKE
ELEV=1741.83
- △ BM-2 12" SPIKE
ELEV=1758.94
- △ BM-3 12" SPIKE
ELEV=1681.68
- △ BM-4 12" SPIKE
ELEV=1700.58

| NO. | REVISION | DATE | BY | CK | P.E. STAMPED | P.E. No. |
|-----|--------------------------|--------|-----|-----|-----------------|-------------|
| B | ISSUED FOR PERMITTING | 5/1/15 | PMM | DTB | DTB | 8105 |
| A | ISSUED FOR CLIENT REVIEW | 4/6/15 | PMM | DTB | | |

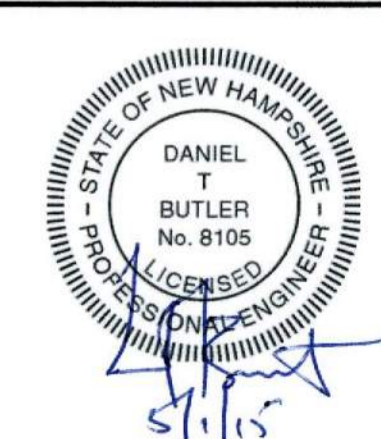

| | | |
|-----------------|---------------------|--|
| CLIENT APPROVAL | TRC/PMW DESIGNED | OVERALL LOCATION MAP & DRAWING INDEX ANTRIM WIND ENERGY, LLC ANTRIM WINDPARK NEW HAMPSHIRE |
| | TRC/KAV DRAWN | |
| | TRC/DTB CHECKED | |
| | APPROVED | |
| COMPANY | ANTRIM | |
| DATE | | |
| REVIEWED | TRC | 249 WESTERN AVENUE AUGUSTA, ME 04330 PROJECT NO: 182878 SCALE: AS NOTED DATE: 11-8-11 |
| | | G-3 |
| | | REV. B |