



Victoria F. Sheehan
Commissioner

THE STATE OF NEW HAMPSHIRE
DEPARTMENT OF TRANSPORTATION

District 4 Office, 19 Base Hill Road, Swanzey, NH 03446



William Cass, P.E.
Assistant Commissioner

DRIVEWAY PERMIT

To: John B Kenworthy, Executive Office	City/Town: Antrim	Permit #: 04-017-0023
Antrim Wind Energy, LLC	Route/Road: NH 9 (S0000009)	District: 04
155 Fleet Street	Patrol Section: 404	Permit Date 2/4/2016
Portsmouth, NH 038010-4050	Tax Map: 222	
	Lot: 004	
	Development: Temporary Laydown Yard	

Permission is hereby granted to construct (alter) a driveway, entrance, exit or approach adjoining NH 9 (S0000009), pursuant to the location and specifications as described below. Failure to adhere to the standards and engineering drawings previously approved shall render this instrument null and void. Failure to start or complete construction of said facility within one calendar year of the date of this permit shall require application for permit extension or renewal in accordance with the Driveway Access Rules. Facilities constructed in violation of the permit specifications or the rules, shall be corrected immediately upon notification by a Department representative. Any cost by the State to correct deficiencies shall be fully borne by the landowner. The landowner shall defend, indemnify and hold harmless the Department and its duly appointed agents and employees against any action for personal injury and/or property damage sustained by reason of the exercise of this permit.

Drive 1 **Temporary Laydown Yard expires: 2/4/2017**
Location: Approximately 0.31 miles west of Loveren Mill Road on the south side of NH 9 (S0000009).
SLD Station: 7158 (right) GPS: 43.069932 N 72.02288 W.

Specifications: This permit authorizes a paved access to be used as a Temporary Laydown Yard drive. Any change in use, increase in use or reconstruction of the driveway requires reapplication.

The right-of-way line is located 50 feet from and parallel to the centerline of the highway.
The entrance shall be graded so that the surface of the drive drops 6 inches at a point 10 feet from NH 9 (S0000009) edge of pavement to create a drainage swale.

The driveway shall not exceed 16 feet in width. The entrance of the drive may be flared; typically the flare radius is one half the driveway width.

Other Conditions:

No structures, including buildings, permanent or portable signs, lights, displays, fences, walls, etc. shall be permitted on, over or under the Highway Right of Way.

No parking, catering or servicing shall be conducted within the Highway Right of Way.

The applicant shall comply with all applicable ordinances and regulations of the municipality or other State Agencies.

The Department has relied on the title and subdivision information provided by the landowner. The Department has not performed additional title research and makes no warranty or representation concerning landowner's legal right to access. In the event of a dispute about the landowner's legal right to the access provided herein, the landowner will defend and indemnify the Department.

1. Driveway and related roadway modifications are to be constructed as shown on plans prepared by TRC dated 11-8-11 for Antrim Wind Energy, LLC provided that they do not conflict with other provisions of this permit and are approved by the Town.
2. Driveway to be 90° to the State highway, from the edge of roadway pavement to the right of way line.
3. The roadside embankment and vegetation must be appropriately modified and maintained to insure a minimum, all season safe sight distance of 400' by the applicant, the owner, and the owner's successor and assignees during construction and as long as this entrance is in use.
4. All slopes to be 4:1 - 6:1 preferred or match existing. Loam, seed, fertilize, and mulch any disturbed areas within the State right of way.
5. All drive(s) shall be paved full width with hot Bituminous Pavement machine method. The drive(s) shall be paved a minimum of 20 feet in length.
6. Traffic must be maintained during the performance of the work as described in the USDOT Manual on Uniform Traffic Control Devices Latest Edition. Traffic shall be protected by suitable barricades, standard warning and advance warning signs, and proper lighting at night. Properly trained flag persons with vests and using stop/slow paddles shall be provided whenever two-way traffic cannot be maintained.
7. This permit is intended as temporary staging for construction purposes only and any further development which results in a change or increase in usage will require additional site reviews and/or modifications to the driveway and/or state highway. In addition, should this project change or significantly increase the current flowage pattern to a point where the integrity of the highway drainage system is threatened, this permit shall be declared null and void until such time as solutions are proposed and constructed to the satisfaction of the District Engineer or his authorized agent.

Approved _____



Assistant District Engineer
For Director of Administration

Copies: District, Town, Patrolman

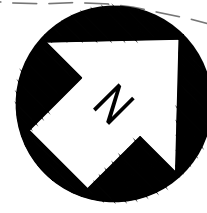

North Branch River

Keene Road

TO PROJECT ENTRANCE
(5,000'±)

Route 9

AN-LD-3

AN-LD-INT-1

Temporary
Staging / Laydown Area
(2.91 Acres)

AN-LD-4

AN-LD-2

AN-LD-1

EROSION CONTROL
BARRIER (TYP)

TEMPORARY LIMITS OF
DISTURBANCE (TYP)

AN-LD-1

APPROX PROPERTY
LINE (TYP)

25' WETLAND
SETBACK (TYP)

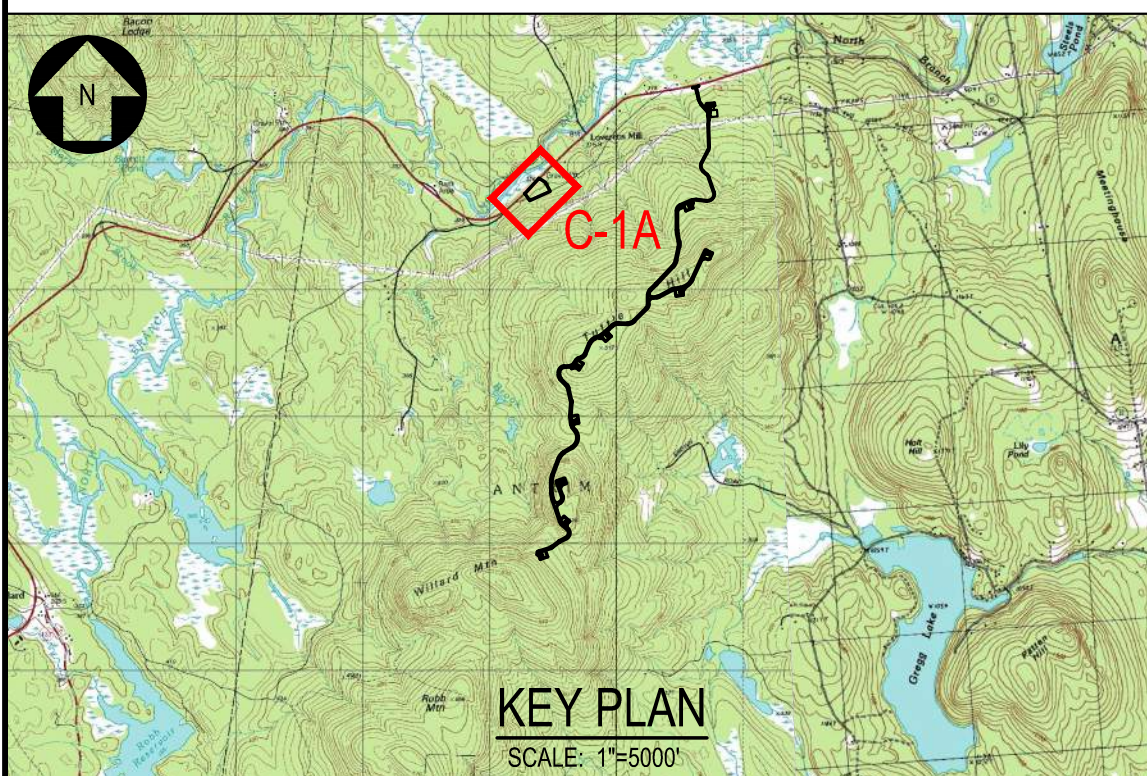

KEY PLAN
SCALE: 1"=5000'

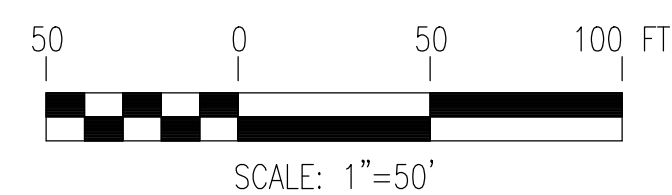

SCALE: 1"=50'

PLAN VIEW
SCALE: 1"=50'

NOTES:

- SEE DRAWING C-2 FOR PROJECT NOTES, LEGEND, AND ABBREVIATIONS.
- SEE DRAWING C-3 FOR OVERALL PROJECT MAP AND OVERALL PROJECT DRAWING INDEX.
- SEE DRAWING C-23 FOR CULVERT, BUFFER, TREATMENT SWALE, LEVEL SPREADER AND PLUNGE POOL SCHEDULES.

NOT FOR CONSTRUCTION

NO.	REVISION	DATE	BY	CK	P.E. STAMPED BY	P.E. No.
A	ISSUED FOR CLIENT REVIEW	12/19/14	PMM	DTB		

CLIENT APPROVAL	
DESIGNED	TRC/PM
DRAWN	TRC/KAV
CHECKED	TRC/DTB
APPROVED	
REVIEWED	
DATE	

PLAN: TEMPORARY STAGING/LAYDOWN AREA	
ANTRIM WIND ENERGY, LLC ANTRIM WINDPARK	
ANTRIM	NEW HAMPSHIRE
	249 WESTERN AVENUE AUGUSTA, ME 04330 PROJECT NO: 186317 DATE: 11-8-11
C-1A	REV. A