

| Wetland ID      | Impact Type             | Area (Sq. Ft.) |
|-----------------|-------------------------|----------------|
| MW1 (PSS1)      | Temporary               | 321            |
| MW2 (PEM1/PSS1) | Temporary               | 28940          |
| MW2 (PEM1/PSS1) | Permanent (Str. F107-1) | 113            |
| MW2 (PEM1/PSS1) | Permanent (Str. F107-2) | 66             |
| MW2 (PEM1/PSS1) | Permanent (Str. F107-3) | 20             |

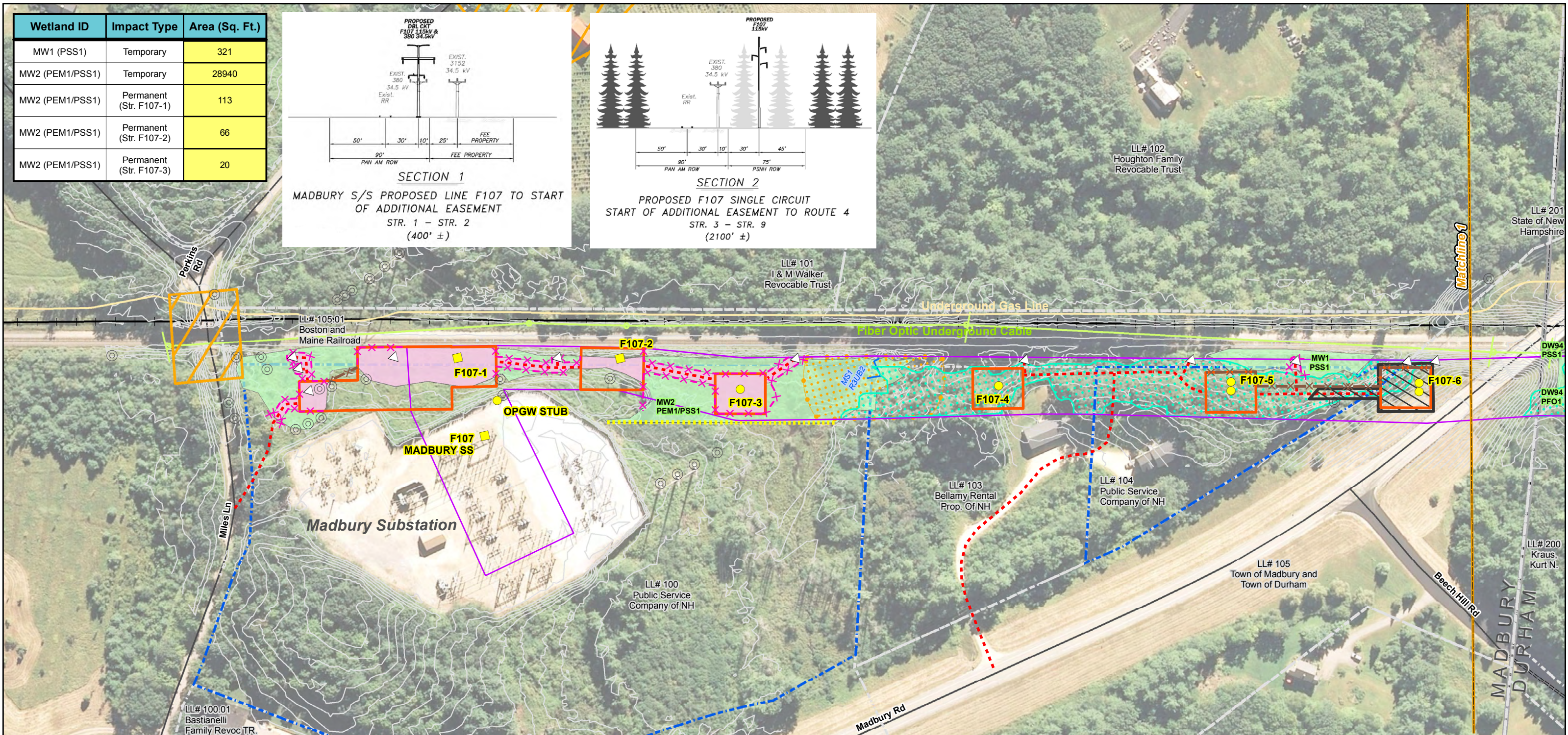
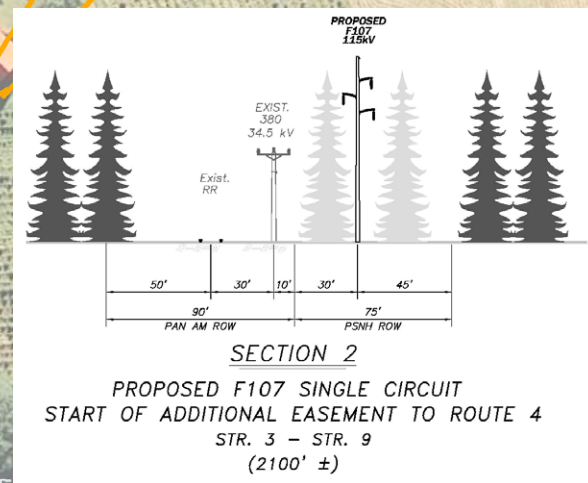
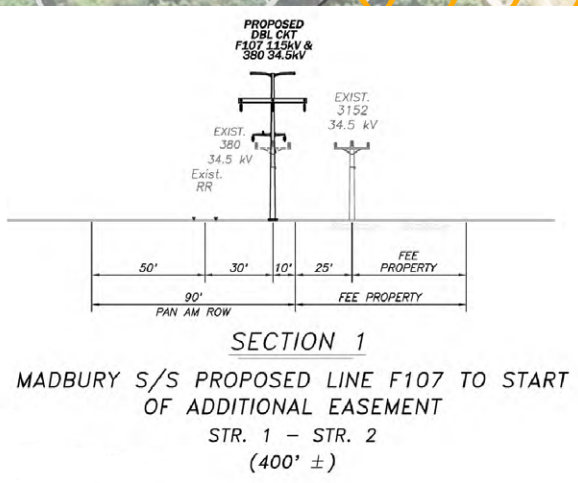

Drawn By: athompson  
Date: 2/25/2016  
Project No: 22860.003

|   |   |  |  |
|---|---|--|--|
| <ul style="list-style-type: none"> <li>Town Boundary</li> <li>Approximate Parcel Boundary</li> <li>PSNH Fee Area</li> <li>Project Corridor</li> <li>Work Pad</li> <li>Roads <ul style="list-style-type: none"> <li>Local</li> <li>Not Maintained</li> <li>Private</li> <li>State</li> <li>Railroad</li> </ul> </li> </ul> | <ul style="list-style-type: none"> <li>Existing Str (Remain)</li> <li>Existing Str (Removed/Modified)</li> <li>Structures <ul style="list-style-type: none"> <li>Direct Embed</li> <li>Drilled Pier</li> <li>Relocated Distribution</li> <li>Access Roads</li> <li>Underground Cable</li> <li>Silt Curtain</li> <li>Silt Fence, Hay Bale, Erosion Control Mix Berm</li> <li>Straw Wattle</li> </ul> </li> </ul> | <ul style="list-style-type: none"> <li>Wetland</li> <li>Prime Wetland</li> <li>Wetland Extends</li> <li>Wetlands Impact</li> <li>Stream Centerline</li> <li>Stream Top of Bank</li> <li>Temporary Culvert</li> <li>Temporary Mat Bridge</li> <li>Historical Sites</li> </ul> | <ul style="list-style-type: none"> <li>Designated River Buffer 250'</li> <li>Conservation Lands</li> <li>100 Year Floodplain</li> <li>Steep Slope BMPs</li> <li>Tree Clearing</li> <li>Stream Buffer</li> <li>2ft Contour</li> </ul> |
|---|---|--|--|

Service Layer Credits: Copyright © 2014 Esri, granit.edu.

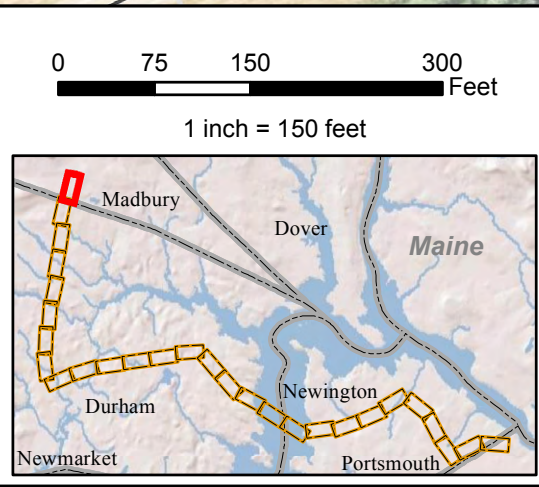

### Seacoast Reliability Project

## Environmental Maps

1/28/16 Map 1 of 28

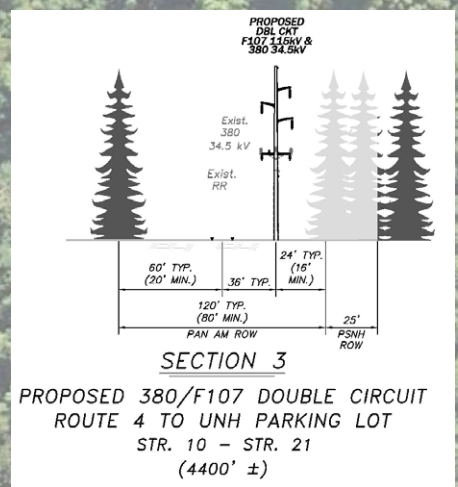
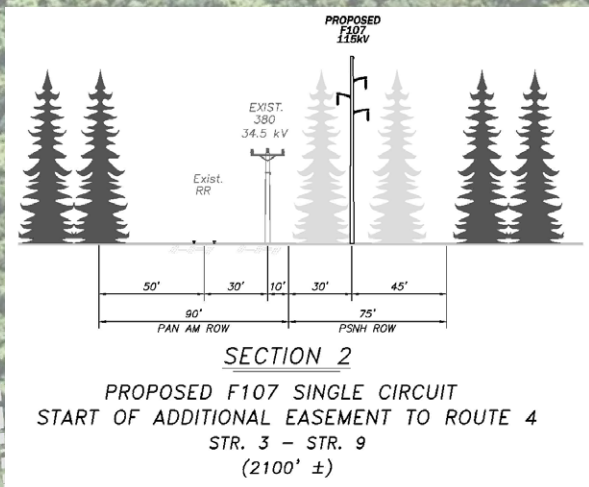
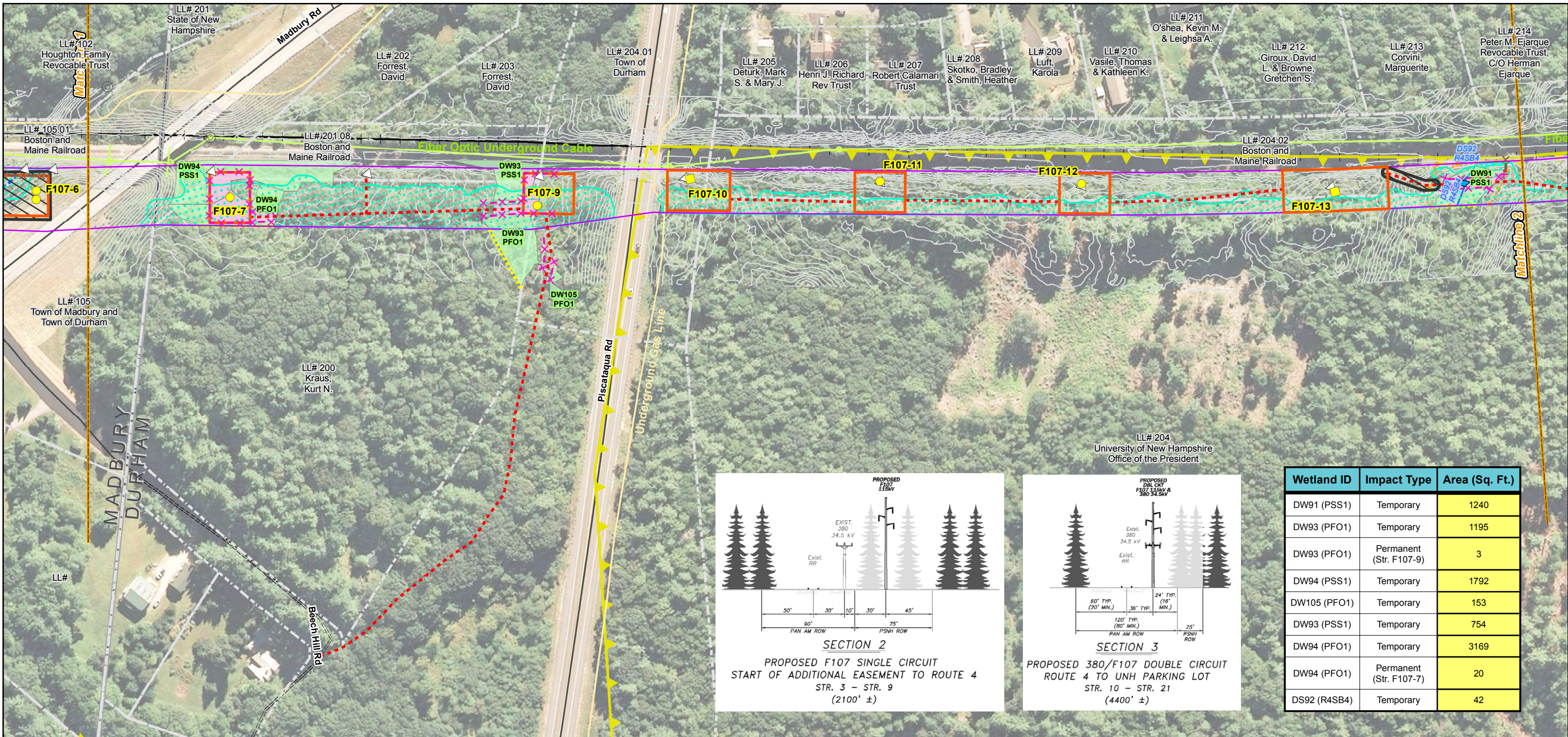

| Wetland ID   | Impact Type             | Area (Sq. Ft.) |
|--------------|-------------------------|----------------|
| DW91 (PSS1)  | Temporary               | 1240           |
| DW93 (PFO1)  | Temporary               | 1195           |
| DW93 (PFO1)  | Permanent (Str. F107-9) | 3              |
| DW94 (PSS1)  | Temporary               | 1792           |
| DW105 (PFO1) | Temporary               | 153            |
| DW93 (PSS1)  | Temporary               | 754            |
| DW94 (PFO1)  | Temporary               | 3169           |
| DW94 (PFO1)  | Permanent (Str. F107-7) | 20             |
| DS92 (R4SB4) | Temporary               | 42             |

Date : 2/25/2016  
Project No: 22860.003

Drawn By: athompson

|   |   |  |  |
|---|---|--|--|
| <ul style="list-style-type: none"> <li>Town Boundary</li> <li>Approximate Parcel Boundary</li> <li>PSNH Fee Area</li> <li>Project Corridor</li> <li>Work Pad</li> <li>Roads <ul style="list-style-type: none"> <li>Local</li> <li>Not Maintained</li> <li>Private</li> <li>State</li> <li>Railroad</li> </ul> </li> </ul> | <ul style="list-style-type: none"> <li>Existing Str (Remain)</li> <li>Existing Str (Removed/Modified)</li> <li>Structures <ul style="list-style-type: none"> <li>Direct Embed</li> <li>Drilled Pier</li> <li>Relocated Distribution</li> <li>Access Roads</li> <li>Underground Cable</li> <li>Silt Curtain</li> <li>Silt Fence, Hay Bale, Erosion Control Mix Berm</li> <li>Straw Wattle</li> </ul> </li> </ul> | <ul style="list-style-type: none"> <li>Wetland</li> <li>Prime Wetland</li> <li>Wetland Extends</li> <li>Wetlands Impact</li> <li>Stream Centerline</li> <li>Stream Top of Bank</li> <li>Temporary Culvert</li> <li>Temporary Mat Bridge</li> <li>Historical Sites</li> </ul> | <ul style="list-style-type: none"> <li>Designated River Buffer 250'</li> <li>Conservation Lands</li> <li>100 Year Floodplain</li> <li>Steep Slope BMPs</li> <li>Tree Clearing</li> <li>Stream Buffer</li> <li>2ft Contour</li> </ul> |
|---|---|--|--|

Service Layer Credits: Copyright © 2014 Esri, granit.edu.

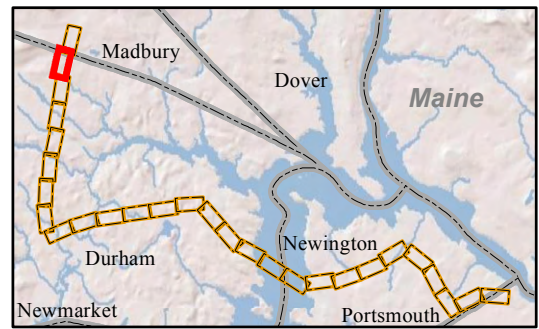
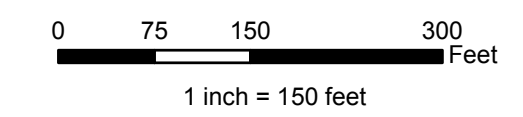

**EVERSOURCE**  
ENERGY

**NORMANDEAU ASSOCIATES**  
Environmental Consultants

**Seacoast Reliability Project**  
**Environmental Maps**



1/28/16

| Wetland ID   | Impact Type | Area (Sq. Ft.) |
|--------------|-------------|----------------|
| DW79 (PSS1)  | Temporary   | 842            |
| DW80 (PSS1)  | Temporary   | 935            |
| DW91 (PSS1)  | Temporary   | 1240           |
| DW77 (PSS1)  | Temporary   | 1711           |
| DS92 (R4SB4) | Temporary   | 42             |

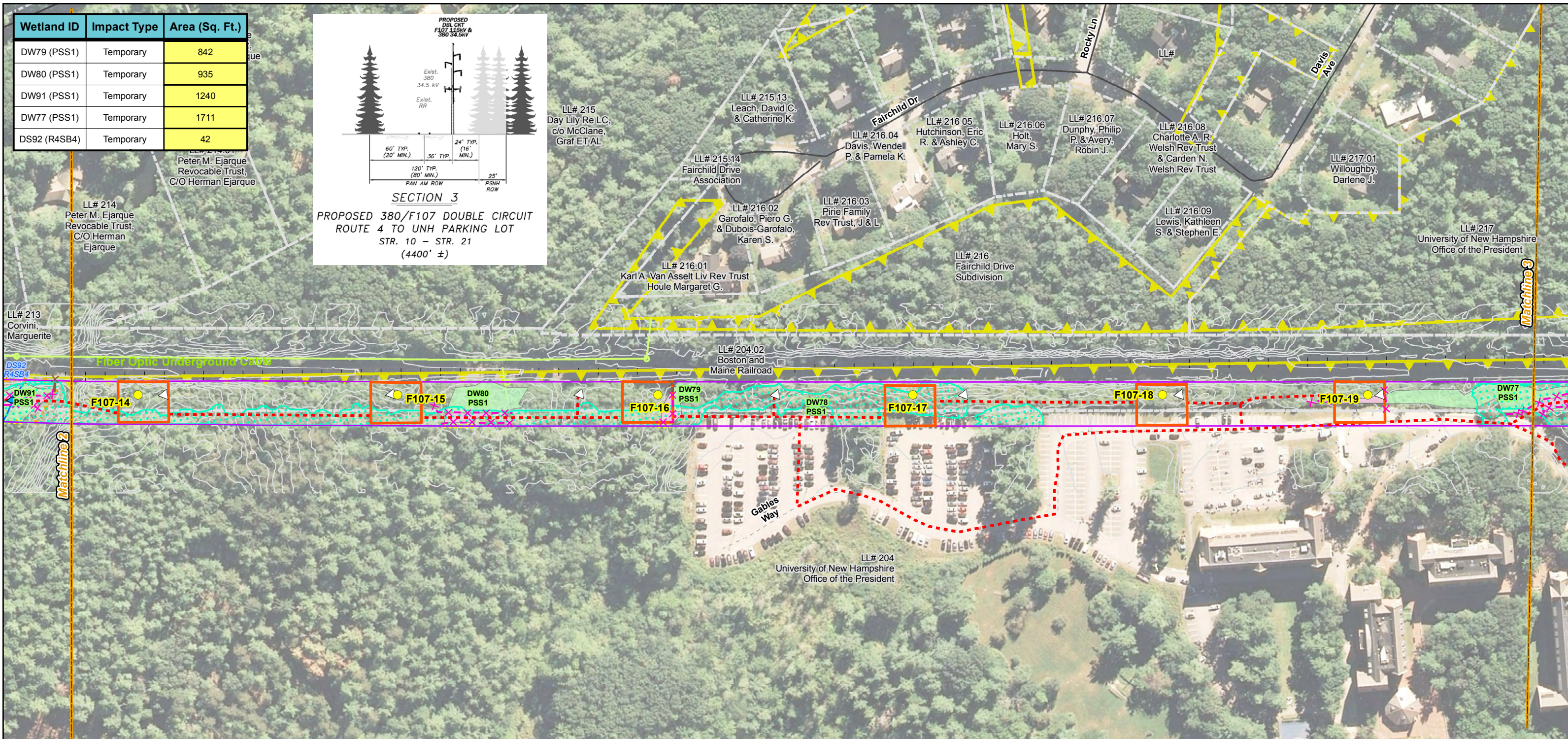
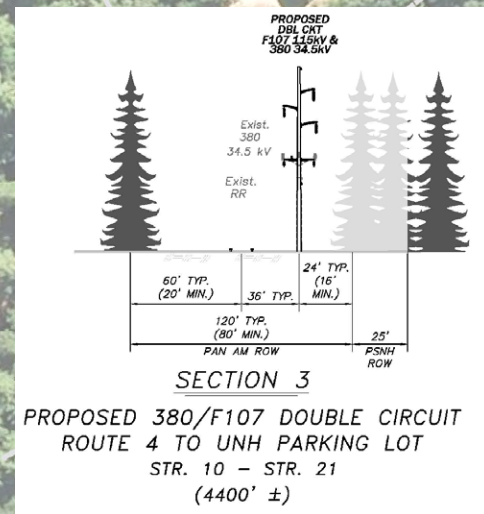

|  |  |  |   |   |
|--|--|--|---|---|
| <p>Drawn By: athompson<br/>Date: 2/25/2016<br/>Project No: 22860.003</p> | <ul style="list-style-type: none"> <li> Town Boundary</li> <li> Approximate Parcel Boundary</li> <li> PSNH Fee Area</li> <li> Project Corridor</li> <li> Work Pad</li> <li><b>Roads</b></li> <li> Local</li> <li> Not Maintained</li> <li> Private</li> <li> State</li> <li> Railroad</li> </ul> | <ul style="list-style-type: none"> <li> Existing Str (Remain)</li> <li> Existing Str (Removed/Modified)</li> <li><b>Structures</b></li> <li> Direct Embed</li> <li> Drilled Pier</li> <li> Relocated Distribution</li> <li> Access Roads</li> <li> Underground Cable</li> <li> Silt Curtain</li> <li> Silt Fence, Hay Bale, Erosion Control Mix Berm</li> <li> Straw Wattle</li> </ul> | <ul style="list-style-type: none"> <li> Wetland</li> <li> Prime Wetland</li> <li> Wetland Extends</li> <li> Wetlands Impact</li> <li> Stream Centerline</li> <li> Stream Top of Bank</li> <li> Temporary Culvert</li> <li> Temporary Mat Bridge</li> <li> Historical Sites</li> </ul> | <ul style="list-style-type: none"> <li> Designated River Buffer 250'</li> <li> Conservation Lands</li> <li> 100 Year Floodplain</li> <li> Steep Slope BMPs</li> <li> Tree Clearing</li> <li> Stream Buffer</li> <li> 2ft Contour</li> </ul> |
|--|--|--|---|---|

Service Layer Credits: Copyright:© 2014 Esri, granit.edu.

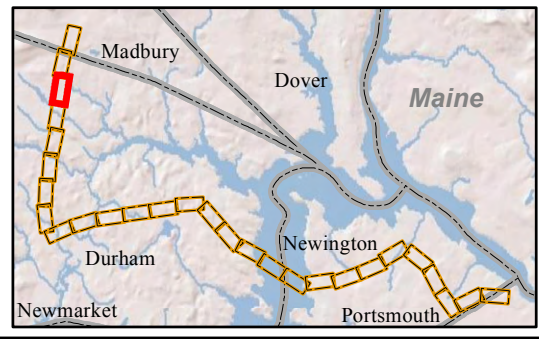
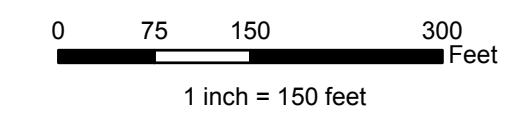

|  |   |
|--|---|
|  | <h2 style="margin: 0;">Seacoast Reliability Project</h2> <h3 style="margin: 0;">Environmental Maps</h3> |
|  |   |

| Wetland ID  | Impact Type              | Area (Sq. Ft.) |
|-------------|--------------------------|----------------|
| DW76 (PSS1) | Temporary                | 4321           |
| DW76 (PSS1) | Permanent (Str. F107-21) | 20             |
| DW77 (PSS1) | Temporary                | 1711           |

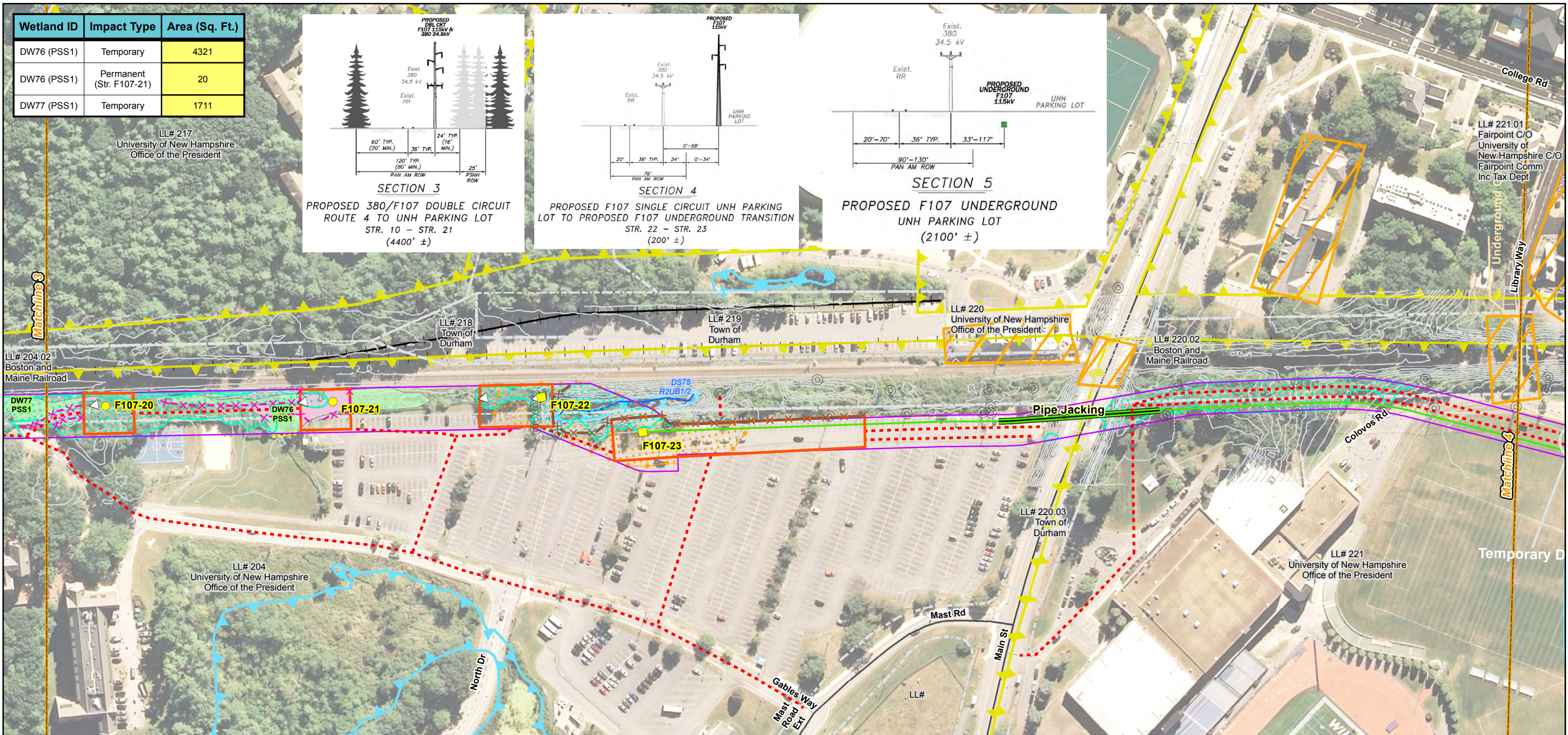
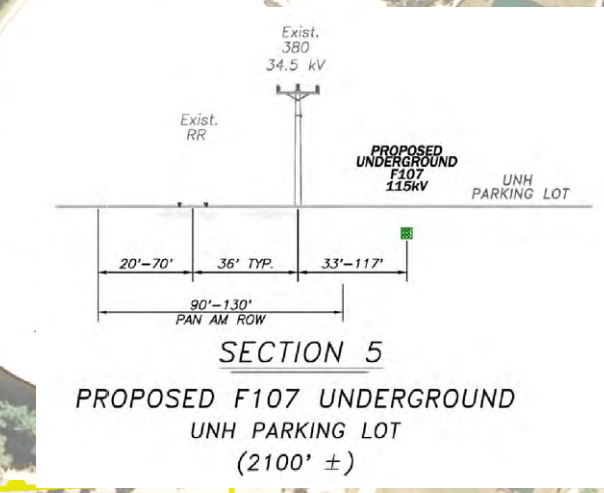
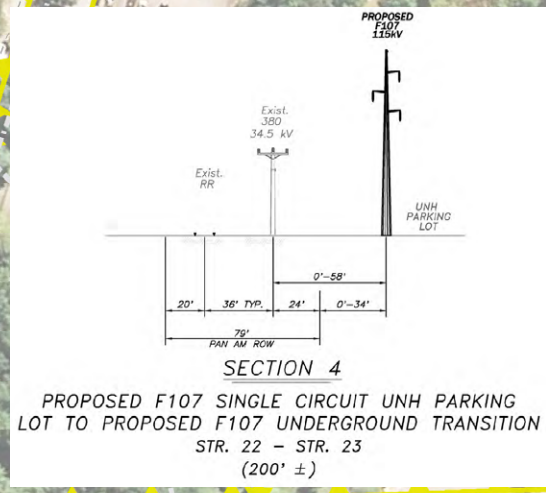
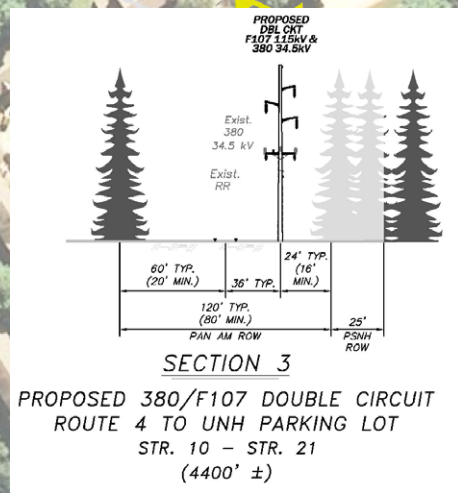

Drawn By: athompson  
Date: 2/25/2016  
Project No: 22860.003

|   |   |  |  |
|---|---|--|--|
| <ul style="list-style-type: none"> <li>Town Boundary</li> <li>Approximate Parcel Boundary</li> <li>PSNH Fee Area</li> <li>Project Corridor</li> <li>Work Pad</li> <li>Roads <ul style="list-style-type: none"> <li>Local</li> <li>Not Maintained</li> <li>Private</li> <li>State</li> <li>Railroad</li> </ul> </li> </ul> | <ul style="list-style-type: none"> <li>Existing Str (Remain)</li> <li>Existing Str (Removed/Modified)</li> <li>Structures <ul style="list-style-type: none"> <li>Direct Embed</li> <li>Drilled Pier</li> <li>Relocated Distribution</li> <li>Access Roads</li> <li>Underground Cable</li> <li>Silt Curtain</li> <li>Silt Fence, Hay Bale, Erosion Control Mix Berm</li> <li>Straw Wattle</li> </ul> </li> </ul> | <ul style="list-style-type: none"> <li>Wetland</li> <li>Prime Wetland</li> <li>Wetland Extends</li> <li>Wetlands Impact</li> <li>Stream Centerline</li> <li>Stream Top of Bank</li> <li>Temporary Culvert</li> <li>Temporary Mat Bridge</li> <li>Historical Sites</li> </ul> | <ul style="list-style-type: none"> <li>Designated River Buffer 250'</li> <li>Conservation Lands</li> <li>100 Year Floodplain</li> <li>Steep Slope BMPs</li> <li>Tree Clearing</li> <li>Stream Buffer</li> <li>2ft Contour</li> </ul> |
|---|---|--|--|

Service Layer Credits: Copyright © 2014 Esri, granit.edu.

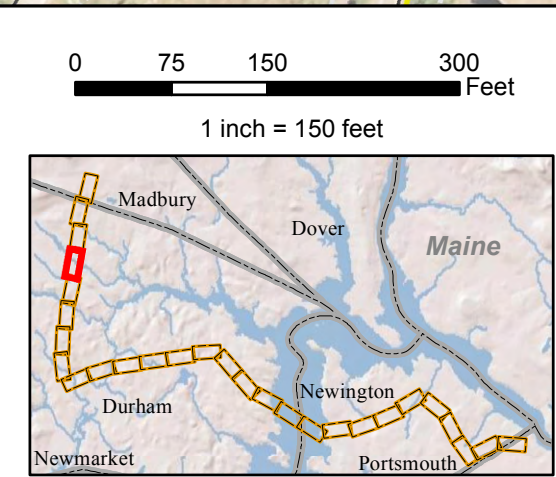

**EVERSOURCE**  
ENERGY

**NORMANDEAU ASSOCIATES**  
Environmental Consultants

**Seacoast Reliability Project**

**Environmental Maps**

1/28/16

| Wetland ID       | Impact Type              | Area (Sq. Ft.) |
|------------------|--------------------------|----------------|
| DW65 (PEM)       | Temporary                | 3917           |
| DW65 (PEM)       | Permanent (Str. F107-25) | 7              |
| DW67 (PEM)       | Temporary                | 8972           |
| DW67 (PEM)       | Permanent (Str. F107-24) | 14             |
| DW69 (PEM)       | Temporary                | 53             |
| DW74 (PFO1/PSS1) | Temporary                | 1166           |
| DS61 (R2UB3)     | Temporary                | 33             |
| DS74 (R2UB2)     | Temporary                | 146            |

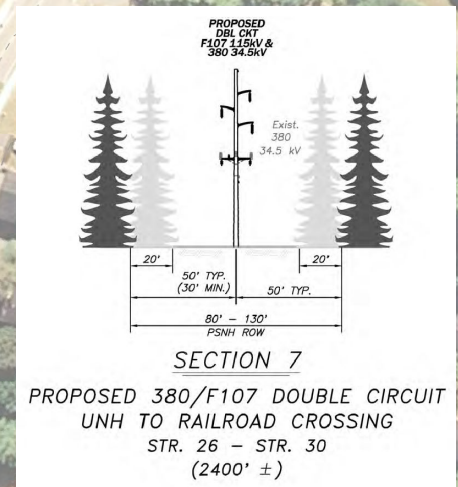
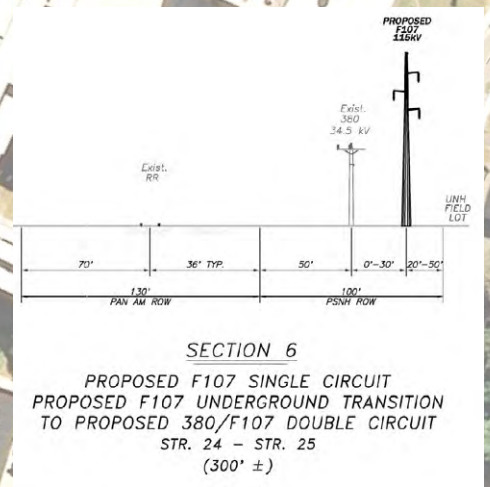
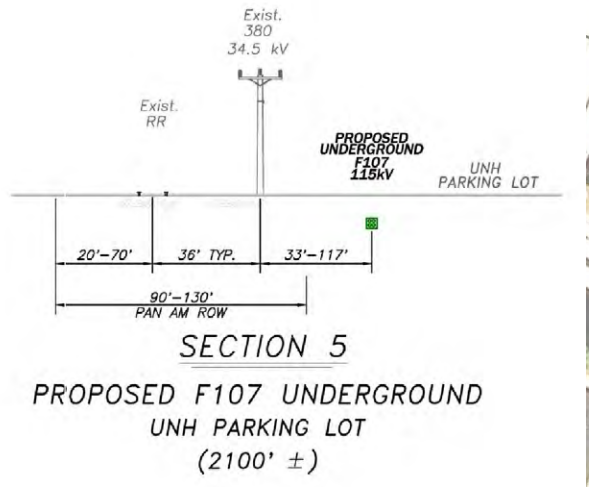

LL# 221 01  
Fairpoint  
C/O University of  
New Hampshire C/O  
Fairpoint Comm  
Inc Tax Dept

LL# 220 02  
Boston and  
Maine Railroad



Date : 2/25/2016  
Drawn By: athompson  
Project No: 22860.003

- Town Boundary
- Approximate Parcel Boundary
- PSNH Fee Area
- Project Corridor
- Work Pad
- Roads**
- Local
- Not Maintained
- Private
- State
- Railroad
- Existing Str (Remain)
- Existing Str (Removed/Modified)
- Structures**
- Direct Embed
- Drilled Pier
- Relocated Distribution
- Access Roads
- Underground Cable
- Silt Curtain
- Silt Fence, Hay Bale, Erosion Control Mix Berm
- Straw Wattle
- Wetland
- Prime Wetland
- Wetland Extends
- Wetlands Impact
- Stream Centerline
- Stream Top of Bank
- Temporary Culvert
- Temporary Mat Bridge
- Historical Sites
- Designated River Buffer 250'
- Conservation Lands
- 100 Year Floodplain
- Steep Slope BMPs
- Tree Clearing
- Stream Buffer
- 2ft Contour

Service Layer Credits: Copyright:© 2014 Esri, granit.edu.

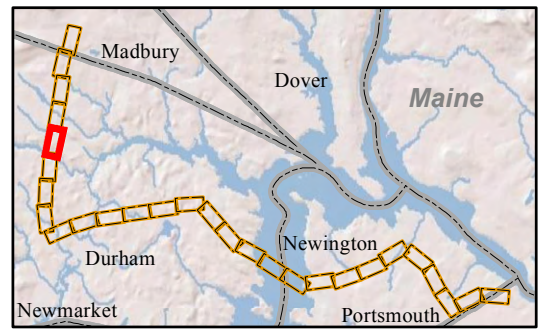
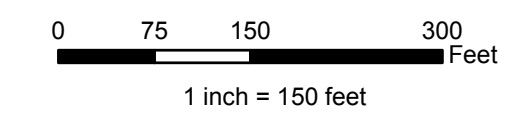

**EVERSOURCE**  
ENERGY

**NORMANDEAU ASSOCIATES**  
Environmental Consultants

**Seacoast Reliability Project**  
**Environmental Maps**



1/28/16

| Wetland ID     | Impact Type | Area (Sq. Ft.) |
|----------------|-------------|----------------|
| DW49 (PEM/PSS) | Temporary   | 3172           |
| DS61 (R2UB3)   | Temporary   | 33             |
| DS51 (R2UB2)   | Temporary   | 20             |

LL# 221.01  
Fairpoint C/O  
University of  
New Hampshire  
C/O Fairpoint  
Comm Inc Tax Dept

LL# 222  
University of New Hampshire  
Office of the President

LL# 222.02  
Boston and  
Maine Railroad

LL# 221  
University of New Hampshire  
Office of the President

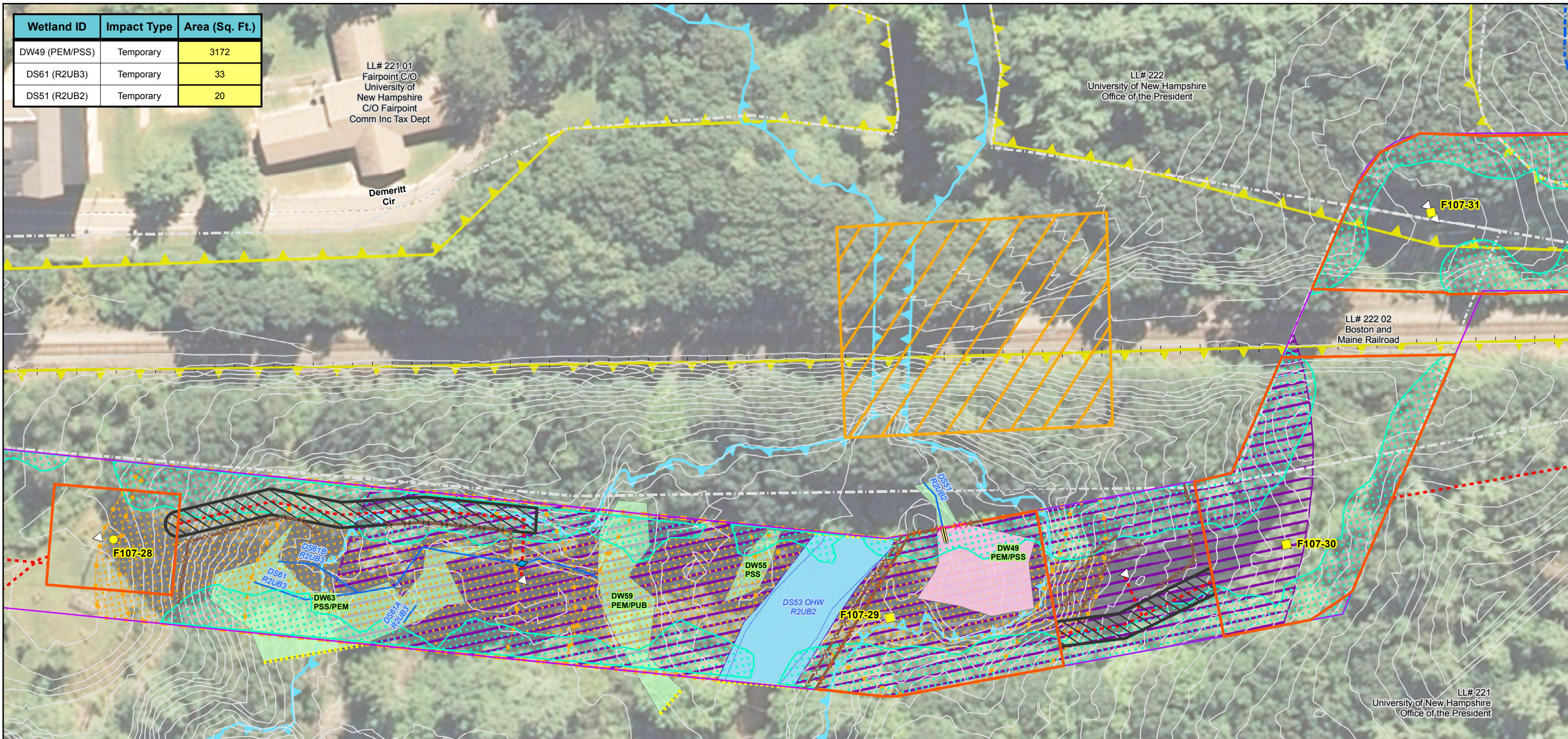

Date : 2/25/2016  
Project No: 22860.003

Drawn By: athompson

|  |  |   |   |
|--|--|---|---|
| <ul style="list-style-type: none"> <li> Town Boundary</li> <li> Approximate Parcel Boundary</li> <li> PSNH Fee Area</li> <li> Project Corridor</li> <li> Work Pad</li> <li><b>Roads</b></li> <li> Local</li> <li> Not Maintained</li> <li> Private</li> <li> State</li> <li> Railroad</li> </ul> | <ul style="list-style-type: none"> <li> Existing Str (Remain)</li> <li> Existing Str (Removed/Modified)</li> <li><b>Structures</b></li> <li> Direct Embed</li> <li> Drilled Pier</li> <li> Relocated Distribution</li> <li> Access Roads</li> <li> Underground Cable</li> <li> Silt Curtain</li> <li> Silt Fence, Hay Bale, Erosion Control Mix Berm</li> <li> Straw Wattle</li> </ul> | <ul style="list-style-type: none"> <li> Wetland</li> <li> Prime Wetland</li> <li> Wetland Extends</li> <li> Wetlands Impact</li> <li> Stream Centerline</li> <li> Stream Top of Bank</li> <li> Temporary Culvert</li> <li> Temporary Mat Bridge</li> <li> Historical Sites</li> </ul> | <ul style="list-style-type: none"> <li> Designated River Buffer 250'</li> <li> Conservation Lands</li> <li> 100 Year Floodplain</li> <li> Steep Slope BMPs</li> <li> Tree Clearing</li> <li> Stream Buffer</li> <li> 2ft Contour</li> </ul> |
|--|--|---|---|

Service Layer Credits: Copyright:© 2014 Esri, granit.edu.

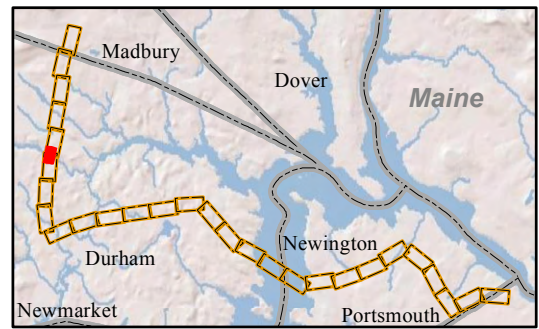
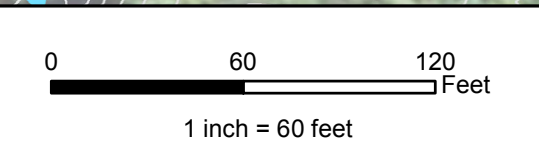

**EVERSOURCE**  
ENERGY

**NORMANDEAU ASSOCIATES**  
Environmental Consultants

## Seacoast Reliability Project Environmental Maps

| Wetland ID         | Impact Type              | Area (Sq. Ft.) |
|--------------------|--------------------------|----------------|
| DW41 (PEM/PSS/PUB) | Temporary                | 18285          |
| DW41 (PEM/PSS/PUB) | Permanent (Str. F107-36) | 20             |
| DW37 (PEM/PSS)     | Temporary                | 1420           |
| DW49 (PEM/PSS)     | Temporary                | 3172           |
| DS39 (R2UB2)       | Temporary                | 207            |
| DS51 (R2UB2)       | Temporary                | 20             |

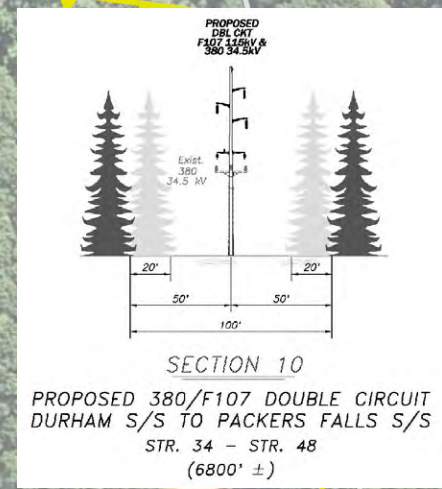
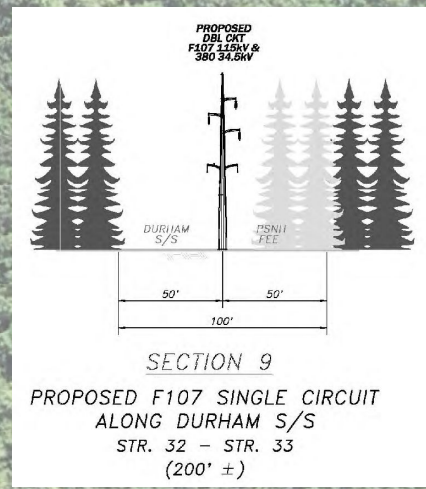
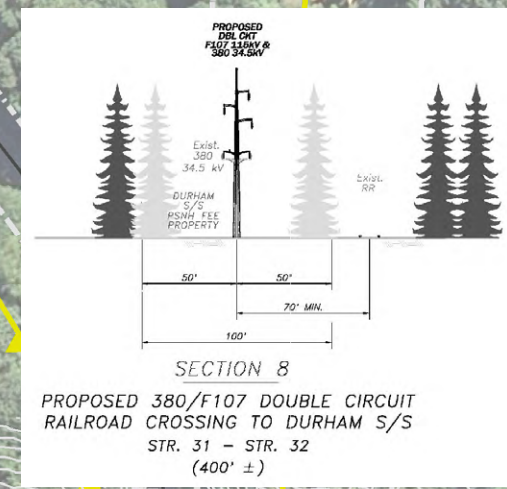
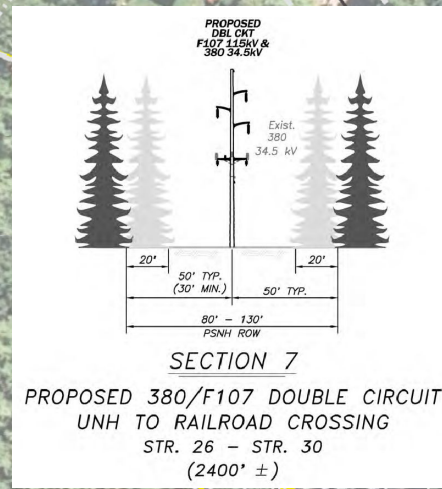

LL# 230.01  
Harding, Edwin  
K. & Sheila D.

LL# 230  
Jus ice,  
David G.

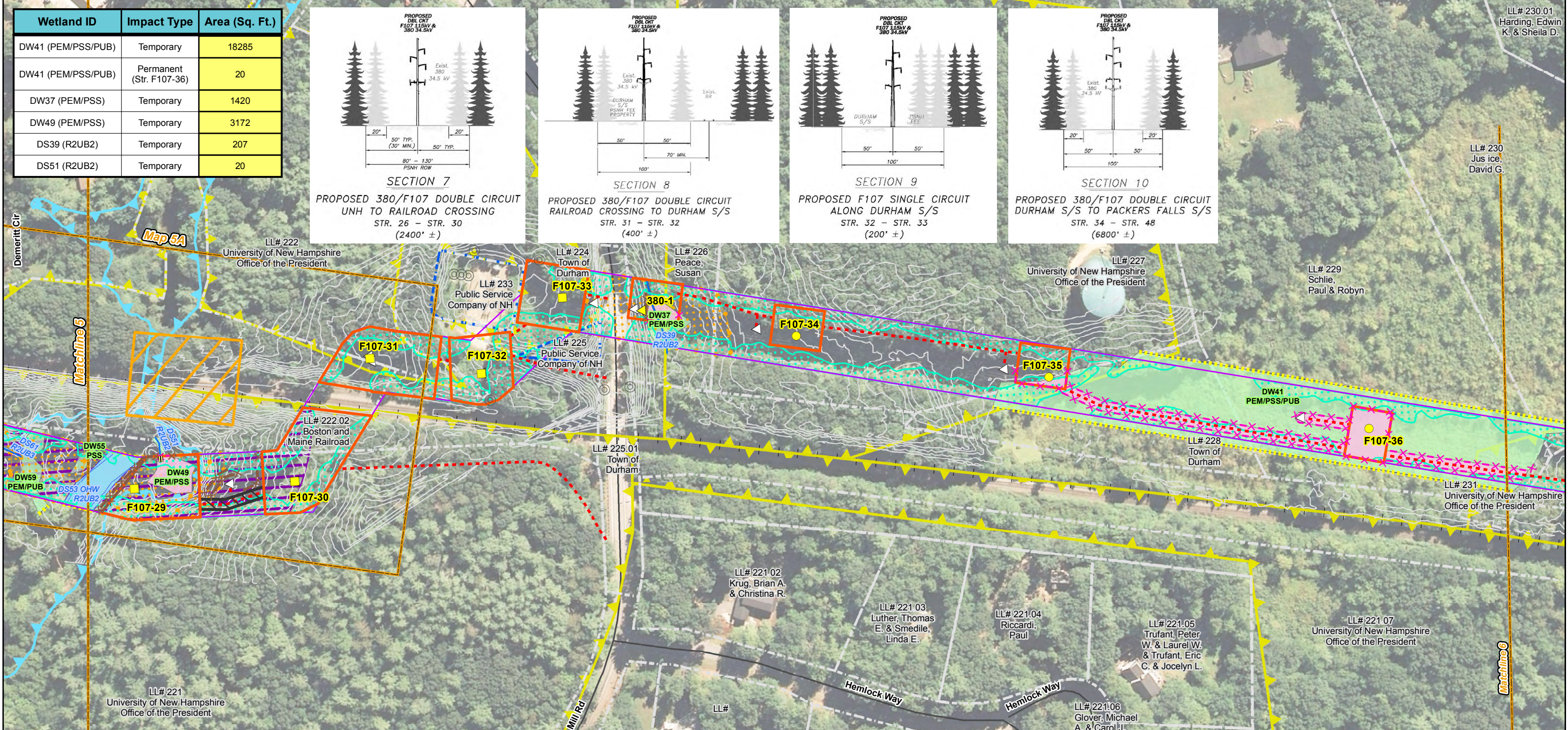

Drawn By: athompson  
Date: 2/25/2016  
Project No: 22860.003

|   |   |  |  |
|---|---|--|--|
| <ul style="list-style-type: none"> <li>Town Boundary</li> <li>Approximate Parcel Boundary</li> <li>PSNH Fee Area</li> <li>Project Corridor</li> <li>Work Pad</li> <li>Roads <ul style="list-style-type: none"> <li>Local</li> <li>Not Maintained</li> <li>Private</li> <li>State</li> <li>Railroad</li> </ul> </li> </ul> | <ul style="list-style-type: none"> <li>Existing Str (Remain)</li> <li>Existing Str (Removed/Modified)</li> <li>Structures <ul style="list-style-type: none"> <li>Direct Embed</li> <li>Drilled Pier</li> <li>Relocated Distribution</li> <li>Access Roads</li> <li>Underground Cable</li> <li>Silt Curtain</li> <li>Silt Fence, Hay Bale, Erosion Control Mix Berm</li> <li>Straw Wattle</li> </ul> </li> </ul> | <ul style="list-style-type: none"> <li>Wetland</li> <li>Prime Wetland</li> <li>Wetland Extends</li> <li>Wetlands Impact</li> <li>Stream Centerline</li> <li>Stream Top of Bank</li> <li>Temporary Culvert</li> <li>Temporary Mat Bridge</li> <li>Historical Sites</li> </ul> | <ul style="list-style-type: none"> <li>Designated River Buffer 250'</li> <li>Conservation Lands</li> <li>100 Year Floodplain</li> <li>Steep Slope BMPs</li> <li>Tree Clearing</li> <li>Stream Buffer</li> <li>2ft Contour</li> </ul> |
|---|---|--|--|

Service Layer Credits: Copyright:© 2014 Esri, granit.edu.

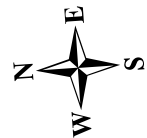
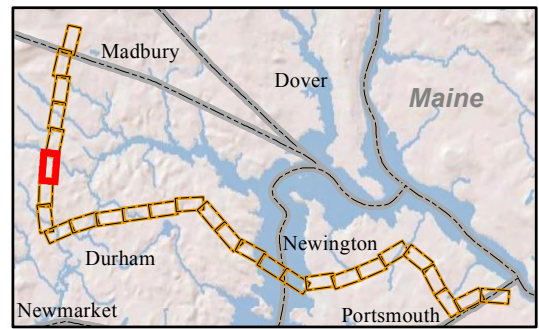
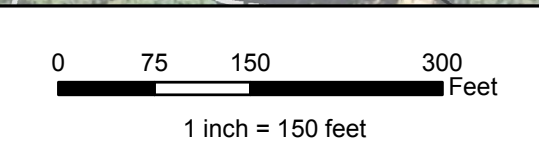

**EVERSOURCE ENERGY**

**NORMANDEAU ASSOCIATES**  
Environmental Consultants

**Seacoast Reliability Project**

**Environmental Maps**

STATE OF NEW HAMPSHIRE  
SARAH D. ALLEN  
CERTIFIED WETLAND SCIENTIST  
No. 083

1/28/16

| Wetland ID         | Impact Type | Area (Sq. Ft.) |
|--------------------|-------------|----------------|
| DW47 (PEM/PSS)     | Temporary   | 4563           |
| DW45 (PSS)         | Temporary   | 2889           |
| DW41 (PEM/PSS/PUB) | Temporary   | 18285          |

LL# 230  
Jus ice,  
David G.

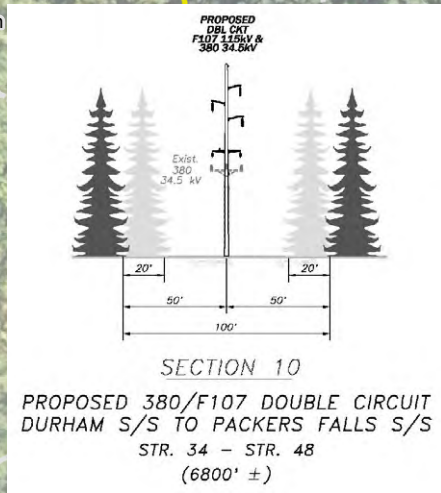

LL# 229  
Schlie, Paul  
& Robyn

LL# 231  
University of New Hampshire  
Office of the President

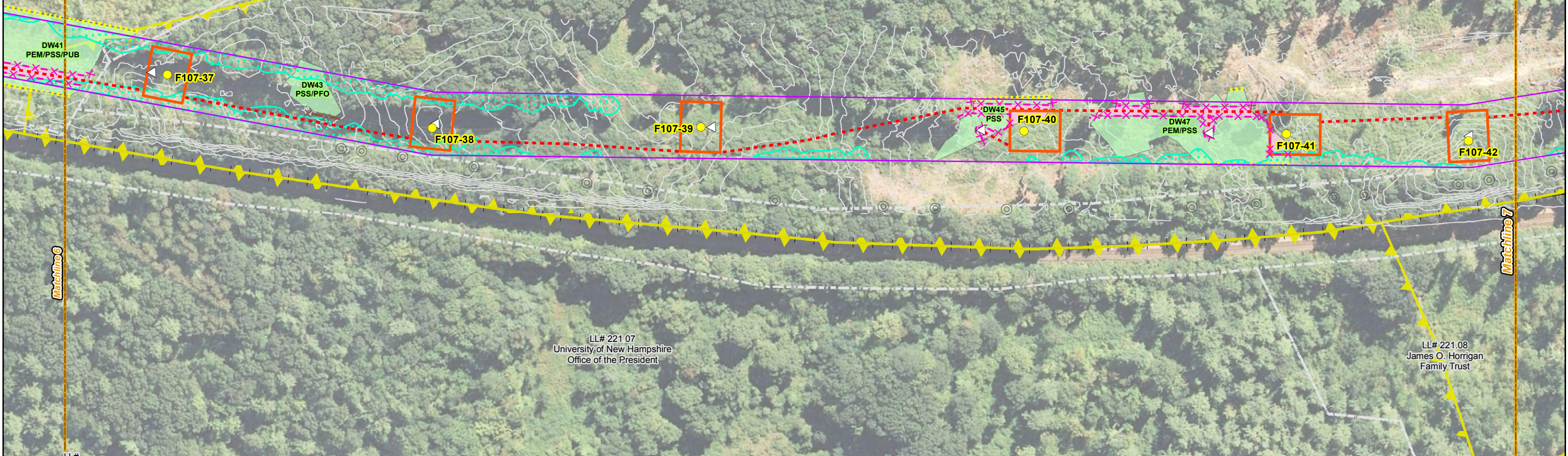

LL# 221.07  
University of New Hampshire  
Office of the President

LL# 221.08  
James O. Horrigan  
Family Trust

Drawn By: athompson  
Date: 2/25/2016  
Project No: 22860.003

|  |  |   |   |
|--|--|---|---|
| <ul style="list-style-type: none"> <li> Town Boundary</li> <li> Approximate Parcel Boundary</li> <li> PSNH Fee Area</li> <li> Project Corridor</li> <li> Work Pad</li> <li><b>Roads</b></li> <li> Local</li> <li> Not Maintained</li> <li> Private</li> <li> State</li> <li> Railroad</li> </ul> | <ul style="list-style-type: none"> <li> Existing Str (Remain)</li> <li> Existing Str (Removed/Modified)</li> <li><b>Structures</b></li> <li> Direct Embed</li> <li> Drilled Pier</li> <li> Relocated Distribution</li> <li> Access Roads</li> <li> Underground Cable</li> <li> Silt Curtain</li> <li> Silt Fence, Hay Bale, Erosion Control Mix Berm</li> <li> Straw Wattle</li> </ul> | <ul style="list-style-type: none"> <li> Wetland</li> <li> Prime Wetland</li> <li> Wetland Extends</li> <li> Wetlands Impact</li> <li> Stream Centerline</li> <li> Stream Top of Bank</li> <li> Temporary Culvert</li> <li> Temporary Mat Bridge</li> <li> Historical Sites</li> </ul> | <ul style="list-style-type: none"> <li> Designated River Buffer 250'</li> <li> Conservation Lands</li> <li> 100 Year Floodplain</li> <li> Steep Slope BMPs</li> <li> Tree Clearing</li> <li> Stream Buffer</li> <li> 2ft Contour</li> </ul> |
|--|--|---|---|

Service Layer Credits: Copyright:© 2014 Esri, granit.edu.

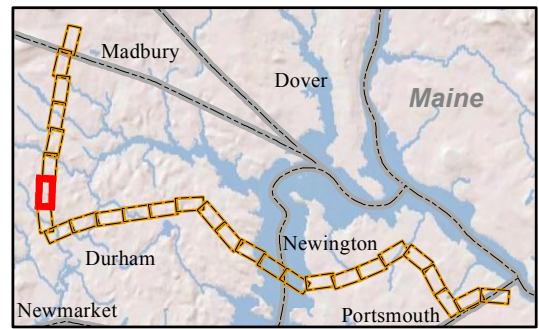
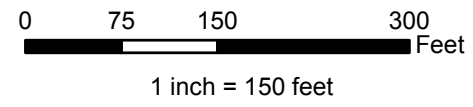

**EVERSOURCE**  
ENERGY

**NORMANDEAU ASSOCIATES**  
Environmental Consultants

**Seacoast Reliability Project**  
**Environmental Maps**



1/28/16



| Wetland ID       | Impact Type | Area (Sq. Ft.) |
|------------------|-------------|----------------|
| DW58 (PSS1/PEM4) | Temporary   | 8060           |
| DS60 (R2UB3)     | Temporary   | 130            |

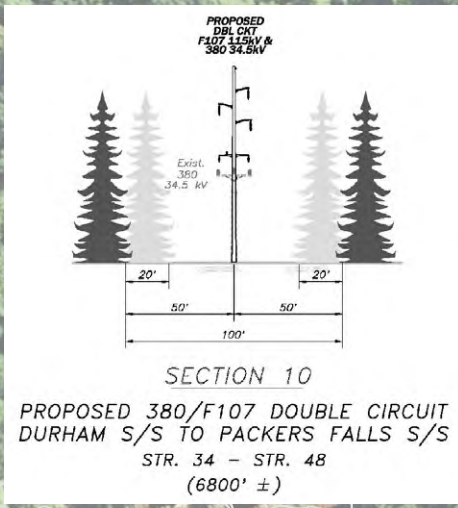

LL# 231  
University of New Hampshire  
Office of the President

LL# 232  
State of New Hampshire  
Fish & Game

LL# 221.08  
James O. Horrigan  
Family Trust

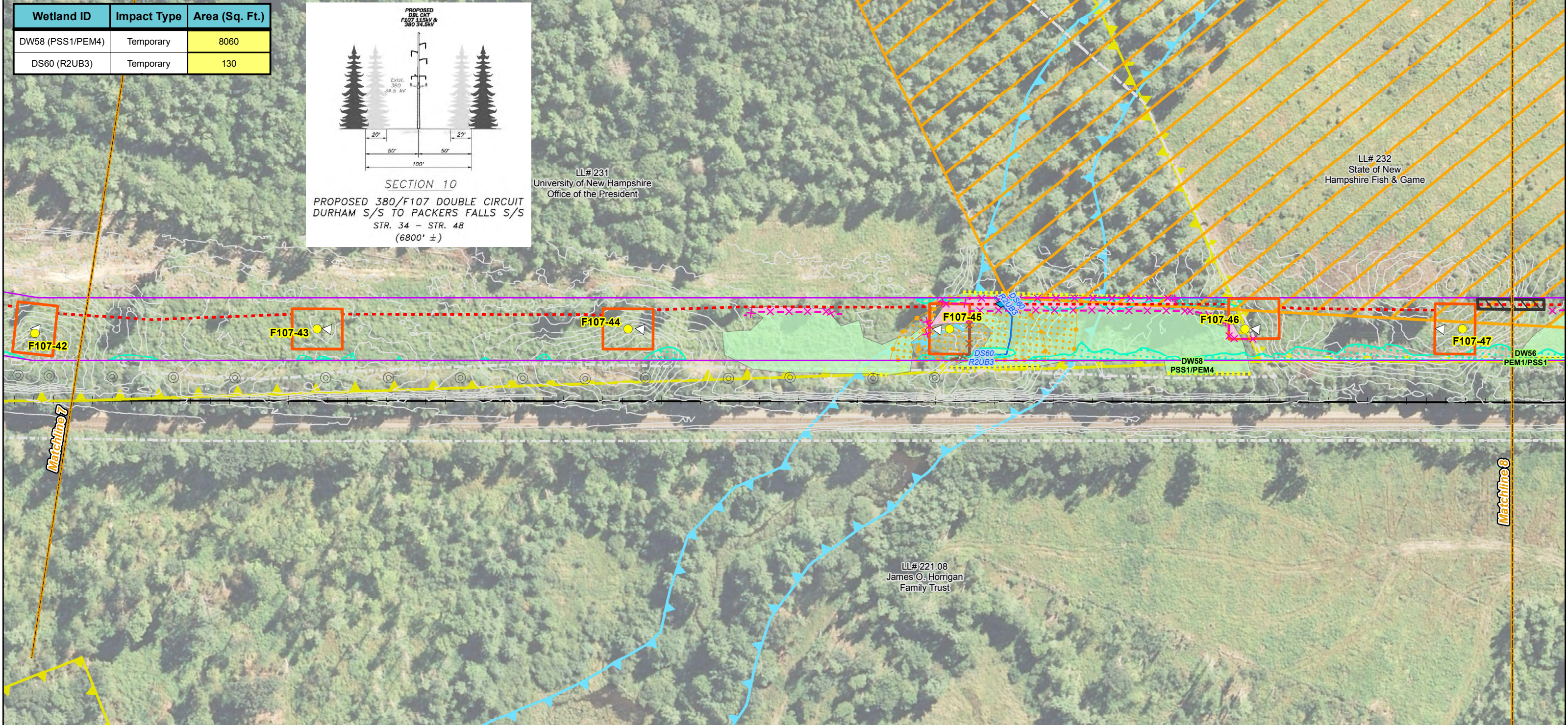

Date : 2/25/2016  
Project No: 22860.003

Drawn By: athompson

|  |  |  |
|--|--|--|
| <ul style="list-style-type: none"> <li> Town Boundary</li> <li> Approximate Parcel Boundary</li> <li> PSNH Fee Area</li> <li> Project Corridor</li> <li> Work Pad</li> <li><b>Roads</b></li> <li> Local</li> <li> Not Maintained</li> <li> Private</li> <li> State</li> <li> Railroad</li> </ul> | <ul style="list-style-type: none"> <li> Existing Str (Remain)</li> <li> Existing Str (Removed/Modified)</li> <li><b>Structures</b></li> <li> Direct Embed</li> <li> Drilled Pier</li> <li> Relocated Distribution</li> <li> Access Roads</li> <li> Underground Cable</li> <li> Silt Curtain</li> <li> Silt Fence, Hay Bale, Erosion Control Mix Berm</li> <li> Straw Wattle</li> </ul> | <ul style="list-style-type: none"> <li> Wetland</li> <li> Prime Wetland</li> <li> Wetland Extends</li> <li> Wetlands Impact</li> <li> Stream Centerline</li> <li> Stream Top of Bank</li> <li> Temporary Culvert</li> <li> Temporary Mat Bridge</li> <li> Historical Sites</li> <li> Designated River Buffer 250'</li> <li> Conservation Lands</li> <li> 100 Year Floodplain</li> <li> Steep Slope BMPs</li> <li> Tree Clearing</li> <li> Stream Buffer</li> <li> 2ft Contour</li> </ul> |
|--|--|--|

Service Layer Credits: Copyright:© 2014 Esri, granit.edu.

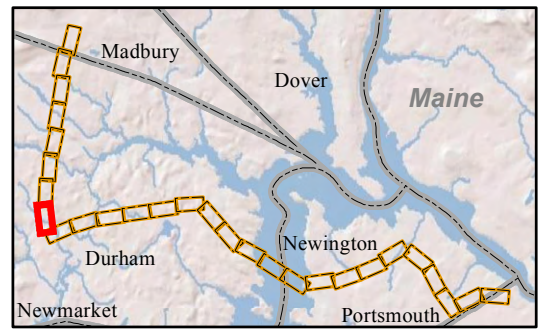
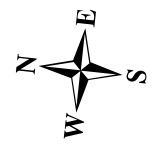
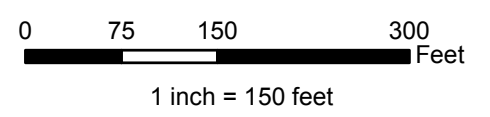

**EVERSOURCE**  
ENERGY

**NORMANDEAU ASSOCIATES**  
Environmental Consultants

**Seacoast Reliability Project**

**Environmental Maps**

STATE OF NEW HAMPSHIRE  
SARAH D. ALLEN  
CERTIFIED WETLAND SCIENTIST  
No. 083

1/28/16

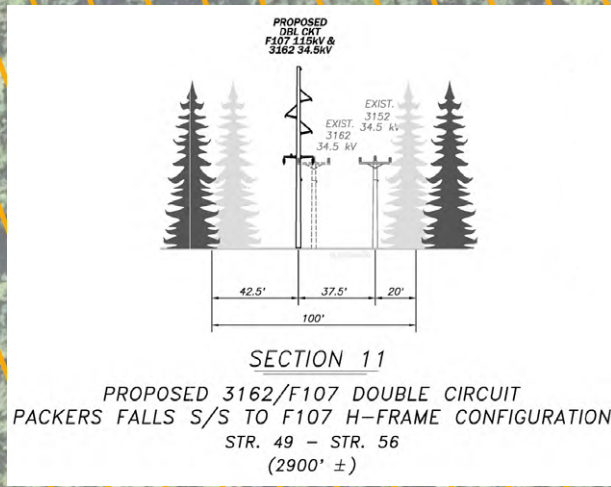
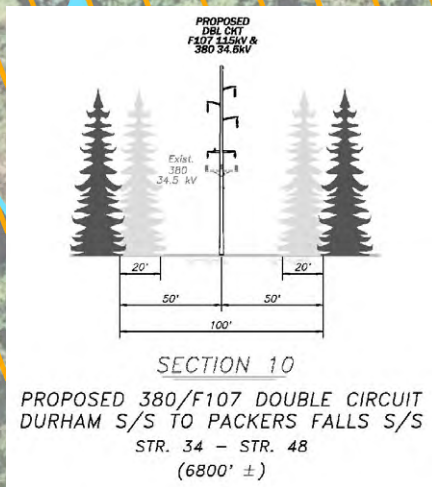
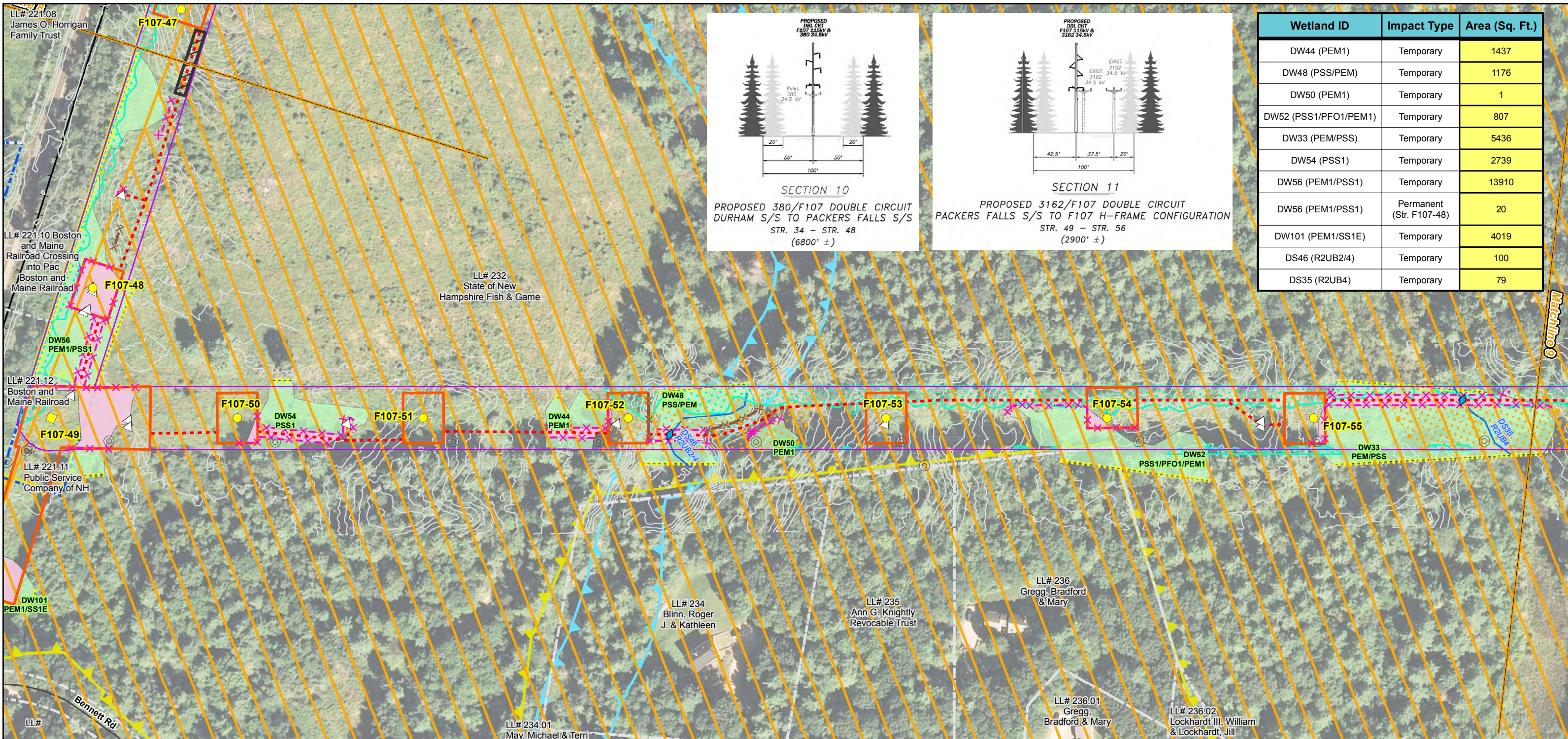

| Wetland ID            | Impact Type              | Area (Sq. Ft.) |
|-----------------------|--------------------------|----------------|
| DW44 (PEM1)           | Temporary                | 1437           |
| DW48 (PSS/PEM)        | Temporary                | 1176           |
| DW50 (PEM1)           | Temporary                | 1              |
| DW52 (PSS1/PFO1/PEM1) | Temporary                | 807            |
| DW33 (PEM/PSS)        | Temporary                | 5436           |
| DW54 (PSS1)           | Temporary                | 2739           |
| DW56 (PEM1/PSS1)      | Temporary                | 13910          |
| DW56 (PEM1/PSS1)      | Permanent (Str. F107-48) | 20             |
| DW101 (PEM1/SS1E)     | Temporary                | 4019           |
| DS46 (R2UB2/4)        | Temporary                | 100            |
| DS35 (R2UB4)          | Temporary                | 79             |

Drawn By: athompson  
 Date: 2/25/2016  
 Project No: 22860.003

- Town Boundary
- Approximate Parcel Boundary
- PSNH Fee Area
- Project Corridor
- Work Pad
- Roads**
- Local
- Not Maintained
- Private
- State
- Railroad
- Existing Str (Remain)
- Existing Str (Removed/Modified)
- Structures**
- Direct Embed
- Drilled Pier
- Relocated Distribution
- Access Roads
- Underground Cable
- Silt Curtain
- Silt Fence, Hay Bale, Erosion Control Mix Berm
- Straw Wattle
- Wetland
- Prime Wetland
- Wetland Extends
- Wetlands Impact
- Stream Centerline
- Stream Top of Bank
- Temporary Culvert
- Temporary Mat Bridge
- Historical Sites
- Designated River Buffer 250'
- Conservation Lands
- 100 Year Floodplain
- Steep Slope BMPs
- Tree Clearing
- Stream Buffer
- 2ft Contour

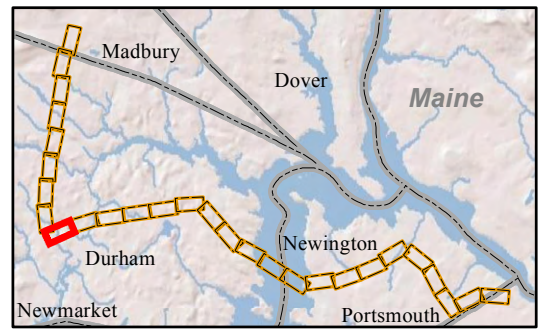
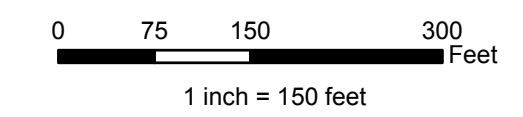

Service Layer Credits: Copyright © 2014 Esri, granit.edu.



**Seacoast Reliability Project**  
**Environmental Maps**



1/28/16

| Wetland ID     | Impact Type            | Area (Sq. Ft.) |
|----------------|------------------------|----------------|
| DW33 (PEM/PSS) | Temporary              | 5436           |
| DW29 (PEM/PSS) | Temporary              | 3551           |
| DW29 (PEM/PSS) | Permanent (Str. HEN 3) | 20             |
| DW31 (PEM)     | Temporary              | 8940           |
| DW31 (PEM)     | Permanent (Str. HEN 1) | 20             |
| DW100 (PEM1E)  | Temporary              | 1895           |
| DW100 (PEM1E)  | Permanent (Str. HEN 4) | 20             |

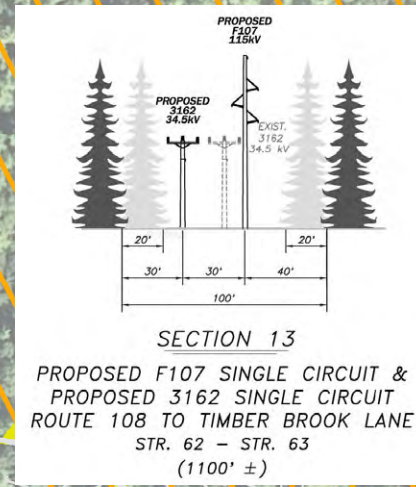
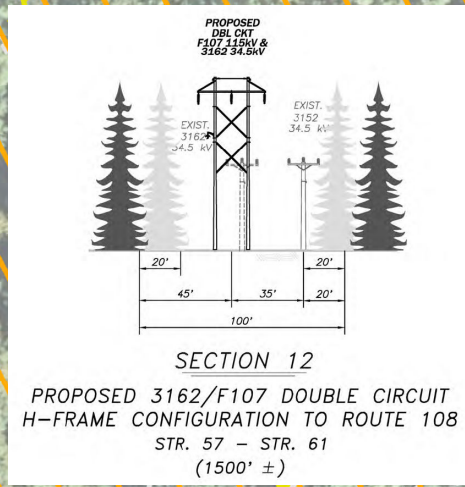
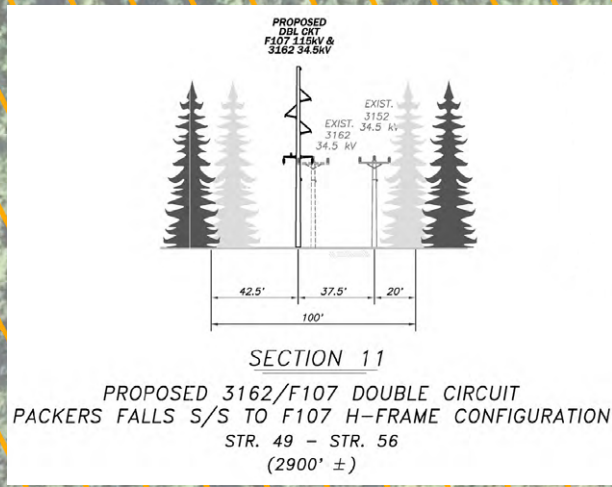

LL# 238  
 State of New Hampshire  
 Fish & Game

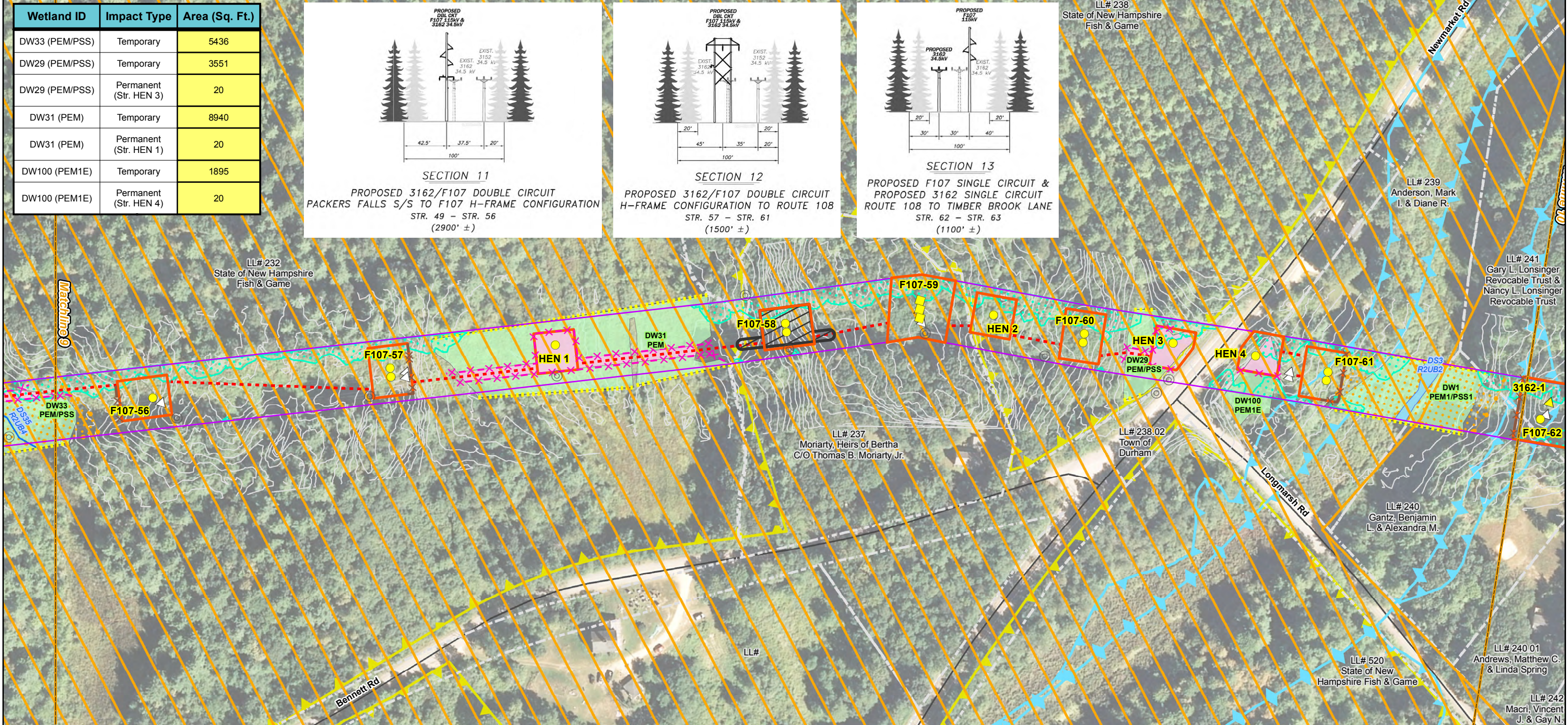

|  |  |  |  |  |
|--|--|--|--|--|
| <p>Drawn By: athompson<br/>         Date: 2/25/2016<br/>         Project No: 22860.003</p> | <ul style="list-style-type: none"> <li> Town Boundary</li> <li> Approximate Parcel Boundary</li> <li> PSNH Fee Area</li> <li> Project Corridor</li> <li> Work Pad</li> <li><b>Roads</b></li> <li> Local</li> <li> Not Maintained</li> <li> Private</li> <li> State</li> <li> Railroad</li> </ul> | <ul style="list-style-type: none"> <li> Existing Str (Remain)</li> <li> Existing Str (Removed/Modified)</li> <li><b>Structures</b></li> <li> Direct Embed</li> <li> Drilled Pier</li> <li> Relocated Distribution</li> <li> Access Roads</li> <li> Underground Cable</li> <li> Silt Curtain</li> <li> Silt Fence, Hay Bale, Erosion Control Mix Berm</li> <li> Straw Wattle</li> </ul> | <ul style="list-style-type: none"> <li> Wetland</li> <li> Prime Wetland</li> <li> Wetland Extends</li> <li> Wetlands Impact</li> <li> Stream Centerline</li> <li> Stream Top of Bank</li> <li> Temporary Culvert</li> <li> Temporary Mat Bridge</li> <li> Historical Sites</li> <li> Designated River Buffer 250'</li> <li> Conservation Lands</li> <li> 100 Year Floodplain</li> <li> Steep Slope BMPs</li> <li> Tree Clearing</li> <li> Stream Buffer</li> <li> 2ft Contour</li> </ul> | <p>Service Layer Credits: Copyright © 2014 Esri, granit.edu.</p> |
|--|--|--|--|--|

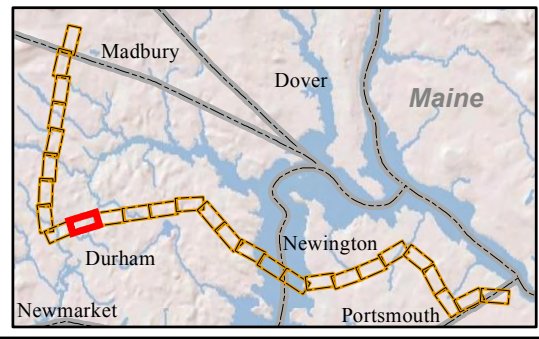
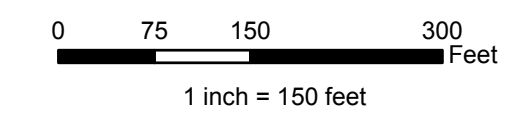

**EVERSOURCE**  
 ENERGY

**NORMANDEAU ASSOCIATES**  
 Environmental Consultants

**Seacoast Reliability Project**  
**Environmental Maps**



| Wetland ID      | Impact Type | Area (Sq. Ft.) |
|-----------------|-------------|----------------|
| DW9 (PSS1/PEM1) | Temporary   | 1005           |
| DW7 (PSS1)      | Temporary   | 667            |
| DW5 (PSS1)      | Temporary   | 230            |

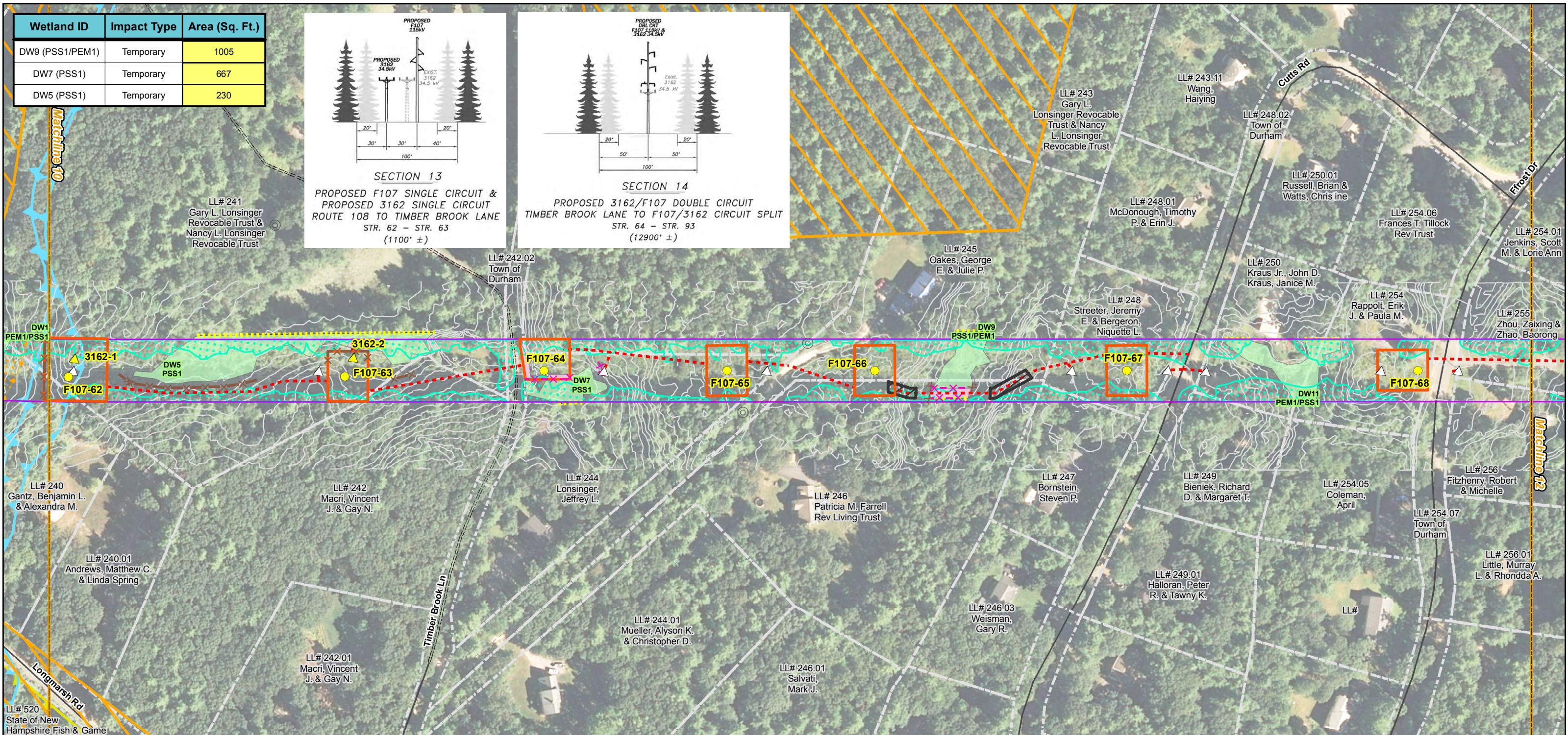
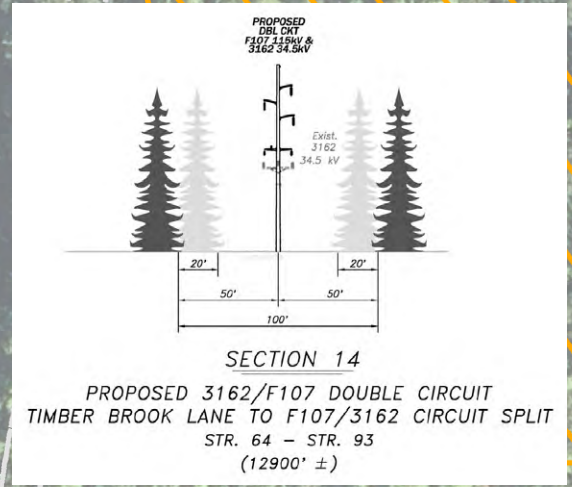
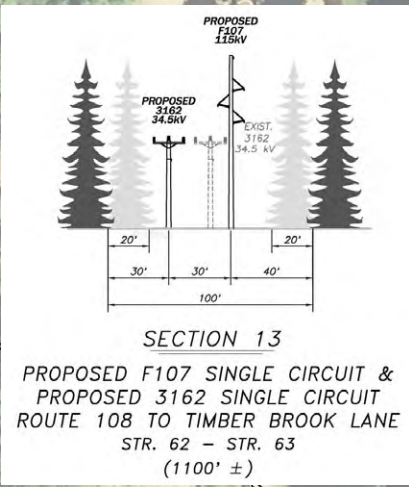

Drawn By: athompson  
Date: 2/25/2016  
Project No: 22860.003

|   |   |  |  |
|---|---|--|--|
| <ul style="list-style-type: none"> <li>Town Boundary</li> <li>Approximate Parcel Boundary</li> <li>PSNH Fee Area</li> <li>Project Corridor</li> <li>Work Pad</li> <li>Roads <ul style="list-style-type: none"> <li>Local</li> <li>Not Maintained</li> <li>Private</li> <li>State</li> <li>Railroad</li> </ul> </li> </ul> | <ul style="list-style-type: none"> <li>Existing Str (Remain)</li> <li>Existing Str (Removed/Modified)</li> <li>Structures <ul style="list-style-type: none"> <li>Direct Embed</li> <li>Drilled Pier</li> <li>Relocated Distribution</li> <li>Access Roads</li> <li>Underground Cable</li> <li>Silt Curtain</li> <li>Silt Fence, Hay Bale, Erosion Control Mix Berm</li> <li>Straw Wattle</li> </ul> </li> </ul> | <ul style="list-style-type: none"> <li>Wetland</li> <li>Prime Wetland</li> <li>Wetland Extends</li> <li>Wetlands Impact</li> <li>Stream Centerline</li> <li>Stream Top of Bank</li> <li>Temporary Culvert</li> <li>Temporary Mat Bridge</li> <li>Historical Sites</li> </ul> | <ul style="list-style-type: none"> <li>Designated River Buffer 250'</li> <li>Conservation Lands</li> <li>100 Year Floodplain</li> <li>Steep Slope BMPs</li> <li>Tree Clearing</li> <li>Stream Buffer</li> <li>2ft Contour</li> </ul> |
|---|---|--|--|

Service Layer Credits: Copyright:© 2014 Esri, granit.edu.

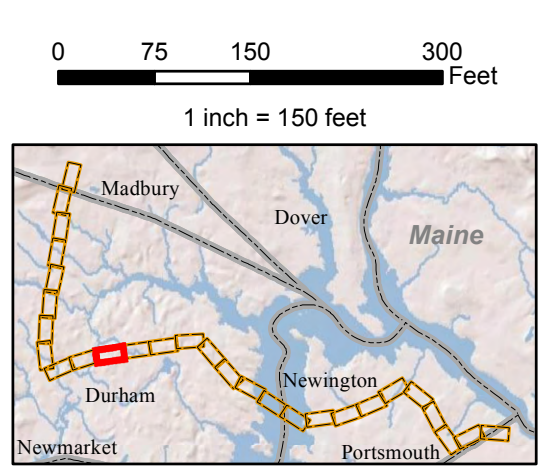

**EVERSOURCE ENERGY**

**NORMANDEAU ASSOCIATES**  
Environmental Consultants

**Seacoast Reliability Project**

**Environmental Maps**

STATE OF NEW HAMPSHIRE  
SARAH D. ALLEN  
CERTIFIED WETLAND SCIENTIST  
No. 083

1/28/16

| Wetland ID       | Impact Type | Area (Sq. Ft.) |
|------------------|-------------|----------------|
| DW13 (PSS1/PEM1) | Temporary   | 1942           |
| DW17 (PSS1/PEM1) | Temporary   | 42             |

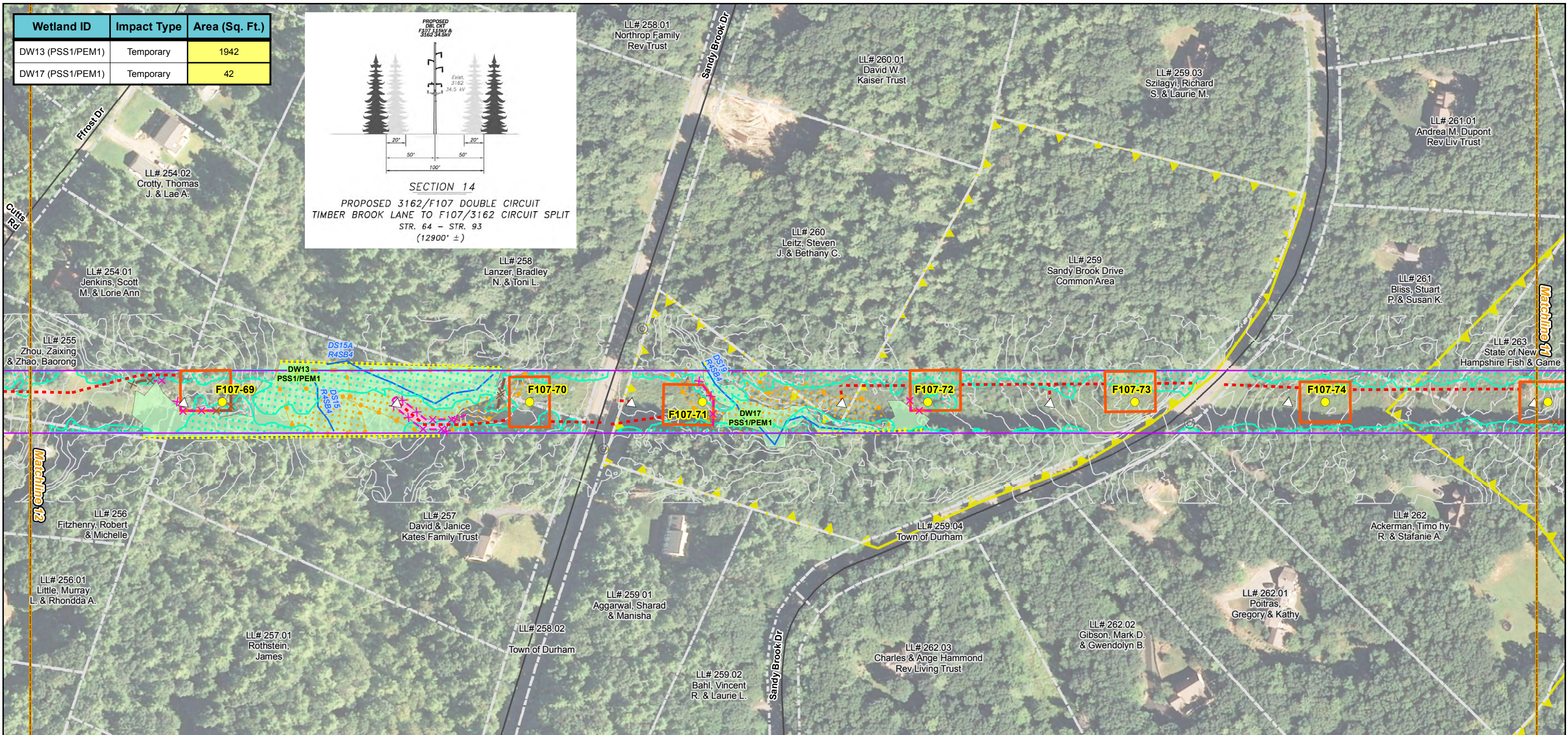
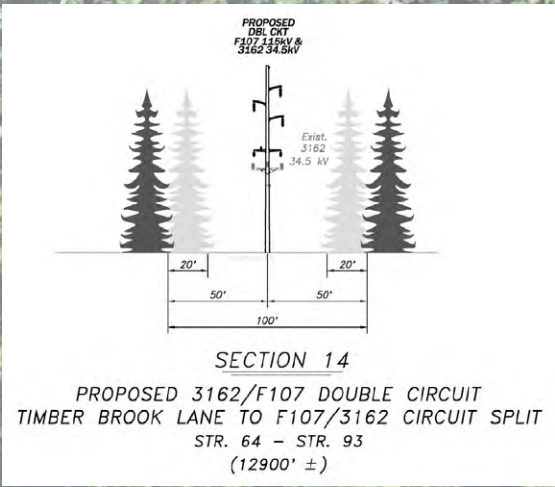

Date : 2/25/2016  
 Drawn By: atompson  
 Project No: 22860.003

|   |   |  |  |
|---|---|--|--|
| <ul style="list-style-type: none"> <li>Town Boundary</li> <li>Approximate Parcel Boundary</li> <li>PSNH Fee Area</li> <li>Project Corridor</li> <li>Work Pad</li> <li>Roads           <ul style="list-style-type: none"> <li>Local</li> <li>Not Maintained</li> <li>Private</li> <li>State</li> <li>Railroad</li> </ul> </li> </ul> | <ul style="list-style-type: none"> <li>Existing Str (Remain)</li> <li>Existing Str (Removed/Modified)</li> <li>Structures           <ul style="list-style-type: none"> <li>Direct Embed</li> <li>Drilled Pier</li> <li>Relocated Distribution</li> <li>Access Roads</li> <li>Underground Cable</li> <li>Silt Curtain</li> <li>Silt Fence, Hay Bale, Erosion Control Mix Berm</li> <li>Straw Wattle</li> </ul> </li> </ul> | <ul style="list-style-type: none"> <li>Wetland</li> <li>Prime Wetland</li> <li>Wetland Extends</li> <li>Wetlands Impact</li> <li>Stream Centerline</li> <li>Stream Top of Bank</li> <li>Temporary Culvert</li> <li>Temporary Mat Bridge</li> <li>Historical Sites</li> </ul> | <ul style="list-style-type: none"> <li>Designated River Buffer 250'</li> <li>Conservation Lands</li> <li>100 Year Floodplain</li> <li>Steep Slope BMPs</li> <li>Tree Clearing</li> <li>Stream Buffer</li> <li>2ft Contour</li> </ul> |
|---|---|--|--|

Service Layer Credits: Copyright © 2014 Esri, granit.edu.

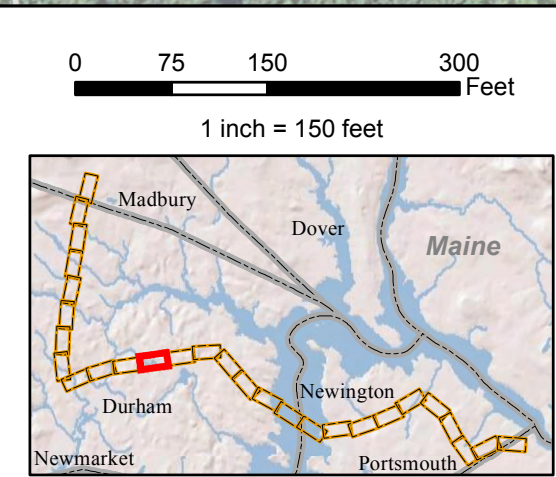

**EVERSOURCE**  
ENERGY

**NORMANDEAU ASSOCIATES**  
Environmental Consultants

**Seacoast Reliability Project**

**Environmental Maps**

1/28/16

| Wetland ID         | Impact Type | Area (Sq. Ft.) |
|--------------------|-------------|----------------|
| DW21 (PSS/PEM)     | Temporary   | 3241           |
| DW40 (PSS1/PEM1)   | Temporary   | 630            |
| DW27 (PSS1E/PEM1F) | Temporary   | 53             |
| DW25 (PEM/PSS)     | Temporary   | 1399           |

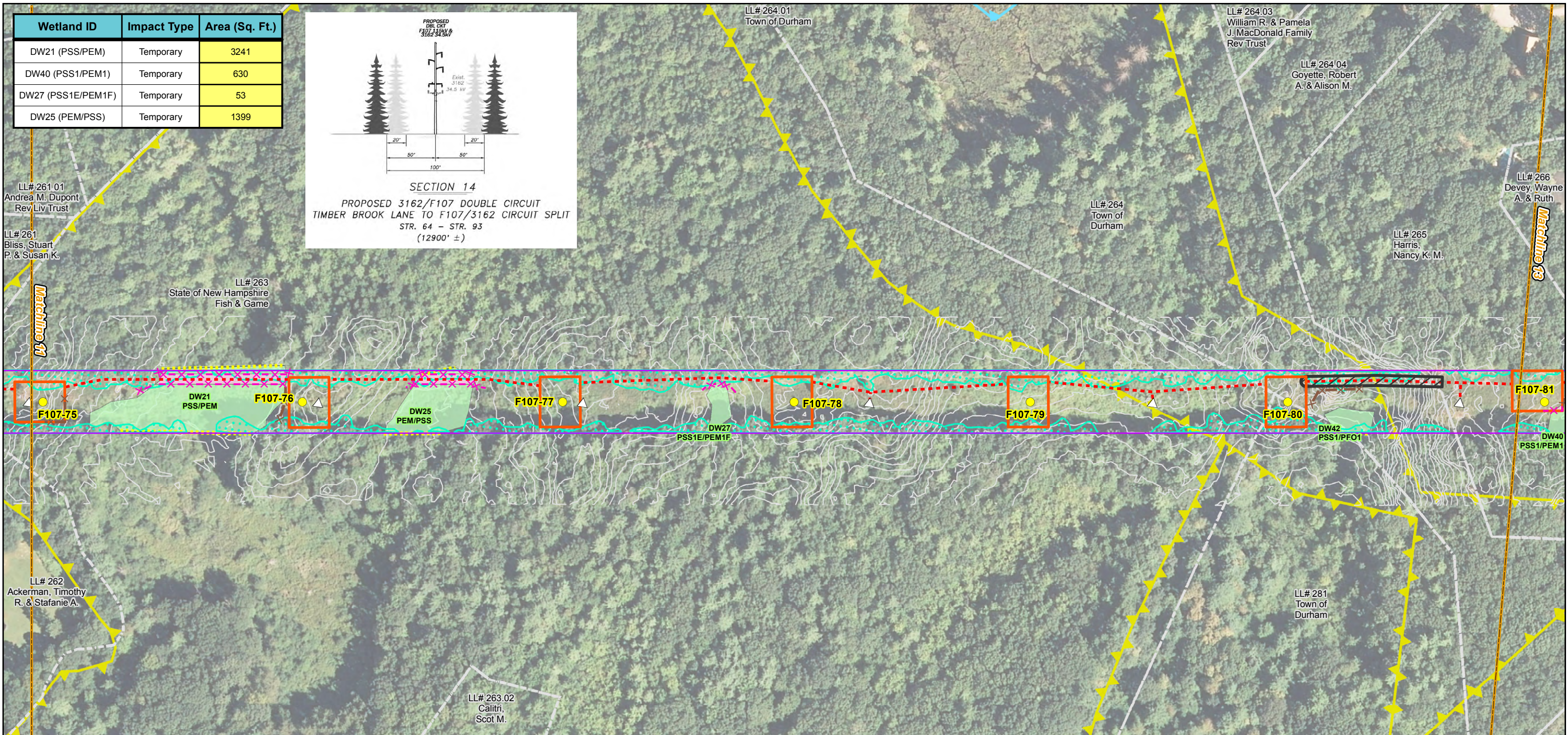
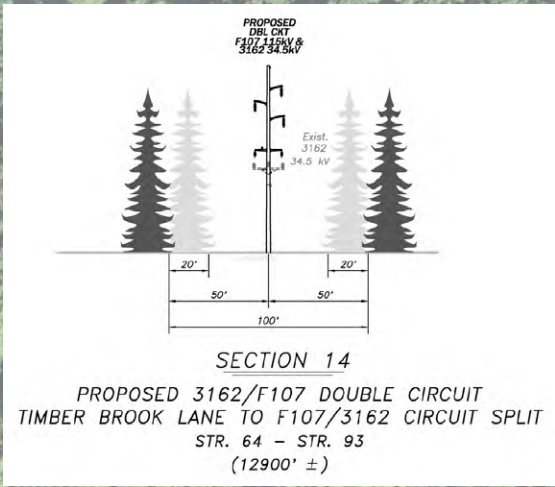

|  |  |  |  |   |
|--|--|--|--|---|
| <p>Drawn By: athompson<br/>Date: 2/25/2016<br/>Project No: 22860.003</p> | <ul style="list-style-type: none"> <li> Town Boundary</li> <li> Approximate Parcel Boundary</li> <li> PSNH Fee Area</li> <li> Project Corridor</li> <li> Work Pad</li> <li><b>Roads</b></li> <li> Local</li> <li> Not Maintained</li> <li> Private</li> <li> State</li> <li> Railroad</li> </ul> | <ul style="list-style-type: none"> <li> Existing Str (Remain)</li> <li> Existing Str (Removed/Modified)</li> <li><b>Structures</b></li> <li> Direct Embed</li> <li> Drilled Pier</li> <li> Relocated Distribution</li> <li> Access Roads</li> <li> Underground Cable</li> <li> Silt Curtain</li> <li> Silt Fence, Hay Bale, Erosion Control Mix Berm</li> <li> Straw Wattle</li> </ul> | <ul style="list-style-type: none"> <li> Wetland</li> <li> Prime Wetland</li> <li> Wetland Extends</li> <li> Wetlands Impact</li> <li> Stream Centerline</li> <li> Stream Top of Bank</li> <li> Temporary Culvert</li> <li> Temporary Mat Bridge</li> <li> Historical Sites</li> <li> Designated River Buffer 250'</li> <li> Conservation Lands</li> <li> 100 Year Floodplain</li> <li> Steep Slope BMPs</li> <li> Tree Clearing</li> <li> Stream Buffer</li> <li> 2ft Contour</li> </ul> | <p>0 75 150 300 Feet</p> <p>1 inch = 150 feet</p> |
|--|--|--|--|---|

Service Layer Credits: Copyright:© 2014 Esri, granit.edu.

## Seacoast Reliability Project

### Environmental Maps

| Wetland ID         | Impact Type | Area (Sq. Ft.) |
|--------------------|-------------|----------------|
| DW24 (PSS1E/PEM1E) | Temporary   | 7267           |
| DW26 (PEM1J)       | Temporary   | 245            |
| DW28 (PEM1J)       | Temporary   | 643            |
| DW30 (PSS1E/PEM1J) | Temporary   | 857            |
| DW36 (PSS1/PFO1)   | Temporary   | 1104           |
| DW38 (PSS1/PFO1)   | Temporary   | 4089           |
| DW40 (PSS1/PEM1)   | Temporary   | 630            |
| DS32 (R4SB4)       | Temporary   | 47             |
| DS34 (n/a)         | Temporary   | 2              |
| DS32 (R4SB4)       | Temporary   | 4              |
| DS34 (n/a)         | Temporary   | 4              |

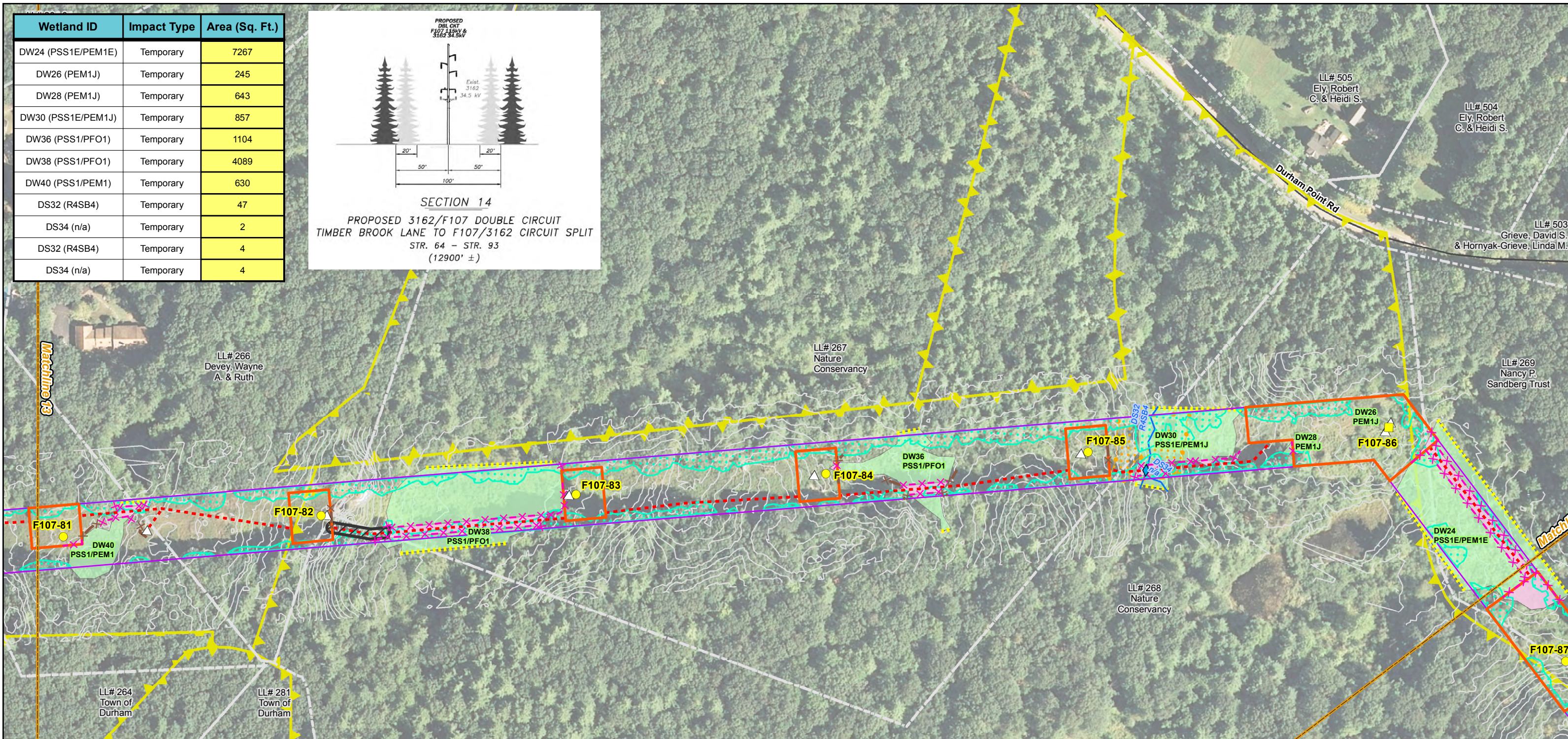
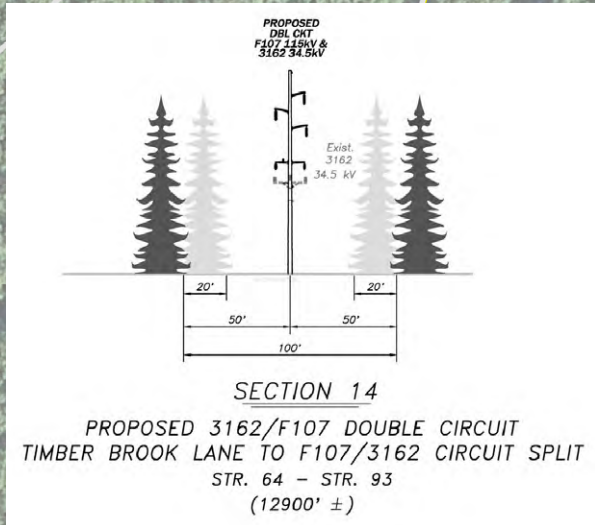

|  |  |  |  |  |
|--|--|--|--|--|
| <p>Drawn By: athompson<br/>Date: 2/25/2016<br/>Project No: 22860.003</p> | <ul style="list-style-type: none"> <li> Town Boundary</li> <li> Approximate Parcel Boundary</li> <li> PSNH Fee Area</li> <li> Project Corridor</li> <li> Work Pad</li> <li><b>Roads</b></li> <li> Local</li> <li> Not Maintained</li> <li> Private</li> <li> State</li> <li> Railroad</li> </ul> | <ul style="list-style-type: none"> <li> Existing Str (Remain)</li> <li> Existing Str (Removed/Modified)</li> <li><b>Structures</b></li> <li> Direct Embed</li> <li> Drilled Pier</li> <li> Relocated Distribution</li> <li> Access Roads</li> <li> Underground Cable</li> <li> Silt Curtain</li> <li> Silt Fence, Hay Bale, Erosion Control Mix Berm</li> <li> Straw Wattle</li> </ul> | <ul style="list-style-type: none"> <li> Wetland</li> <li> Prime Wetland</li> <li> Wetland Extends</li> <li> Wetlands Impact</li> <li> Stream Centerline</li> <li> Stream Top of Bank</li> <li> Temporary Culvert</li> <li> Temporary Mat Bridge</li> <li> Historical Sites</li> <li> Designated River Buffer 250'</li> <li> Conservation Lands</li> <li> 100 Year Floodplain</li> <li> Steep Slope BMPs</li> <li> Tree Clearing</li> <li> Stream Buffer</li> <li> 2ft Contour</li> </ul> | <p>Service Layer Credits: Copyright:© 2014 Esri, granit.edu.</p> |
|--|--|--|--|--|

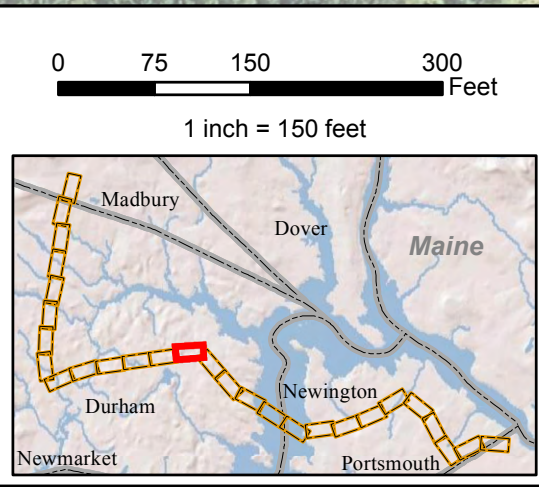

|  |   |
|--|---|
|  | <h2>Seacoast Reliability Project</h2> <h3>Environmental Maps</h3> |
|  |   |

| Wetland ID          | Impact Type | Area (Sq. Ft.) |
|---------------------|-------------|----------------|
| DW18 (PSS1E/PEM1E)  | Temporary   | 2619           |
| DW22 (PSS1E/PFO14E) | Temporary   | 3011           |
| DW24 (PSS1E/PEM1E)  | Temporary   | 7267           |

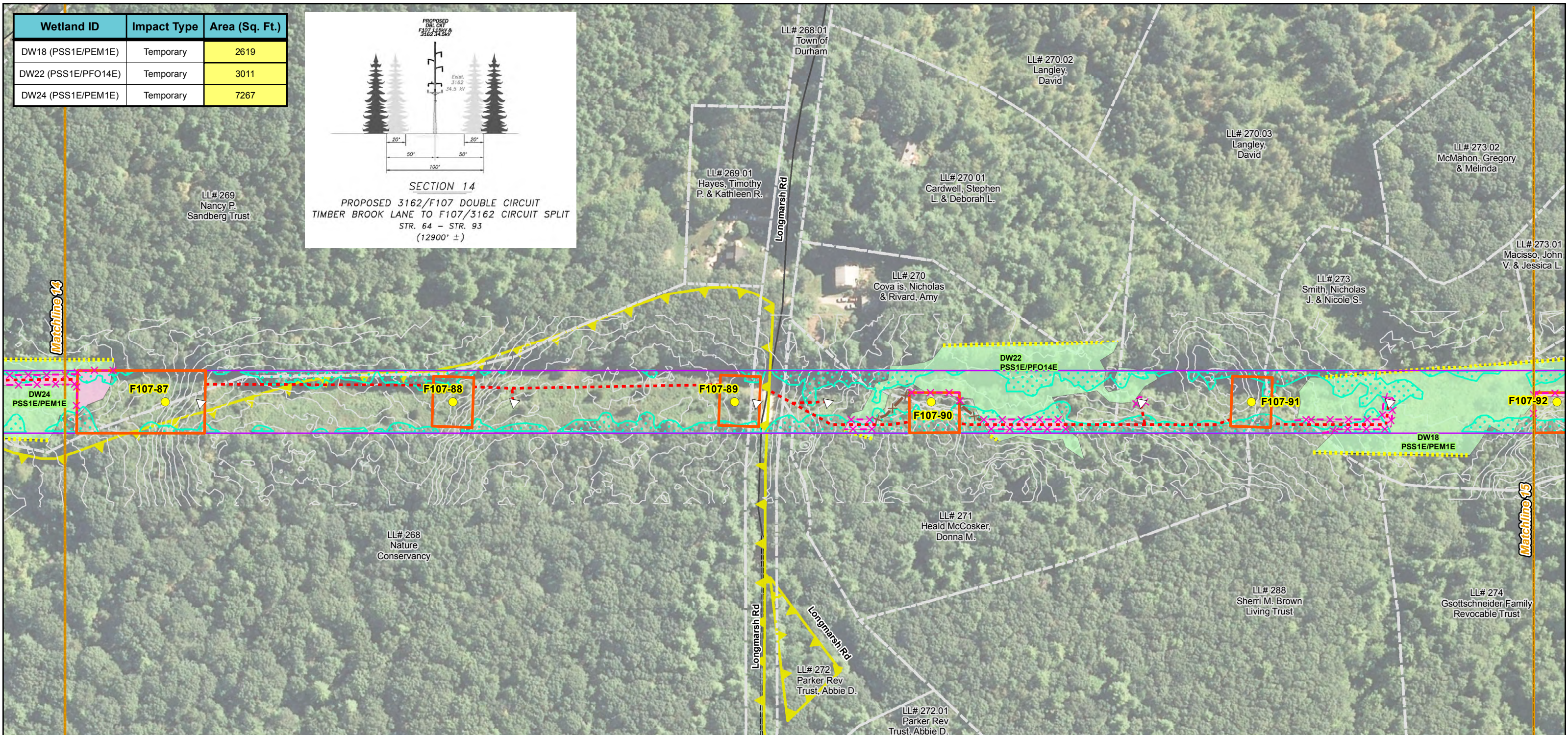
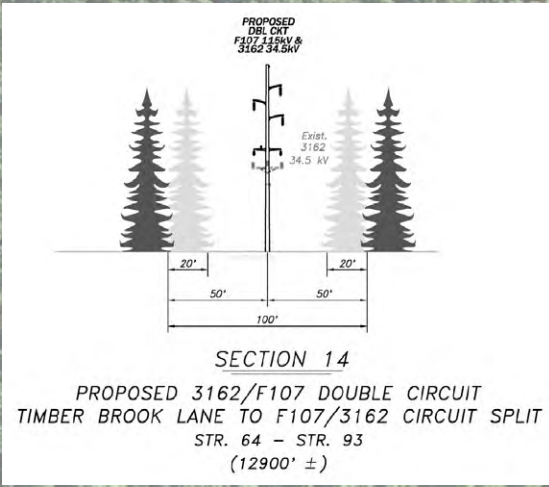

|   |  |  |  |  |
|---|--|--|--|--|
| <p>Drawn By: atompson<br/>Date: 2/25/2016<br/>Project No: 22860.003</p> | <ul style="list-style-type: none"> <li> Town Boundary</li> <li> Approximate Parcel Boundary</li> <li> PSNH Fee Area</li> <li> Project Corridor</li> <li> Work Pad</li> <li><b>Roads</b></li> <li> Local</li> <li> Not Maintained</li> <li> Private</li> <li> State</li> <li> Railroad</li> </ul> | <ul style="list-style-type: none"> <li> Existing Str (Remain)</li> <li> Existing Str (Removed/Modified)</li> <li><b>Structures</b></li> <li> Direct Embed</li> <li> Drilled Pier</li> <li> Relocated Distribution</li> <li> Access Roads</li> <li> Underground Cable</li> <li> Silt Curtain</li> <li> Silt Fence, Hay Bale, Erosion Control Mix Berm</li> <li> Straw Wattle</li> </ul> | <ul style="list-style-type: none"> <li> Wetland</li> <li> Prime Wetland</li> <li> Wetland Extends</li> <li> Wetlands Impact</li> <li> Stream Centerline</li> <li> Stream Top of Bank</li> <li> Temporary Culvert</li> <li> Temporary Mat Bridge</li> <li> Historical Sites</li> <li> Designated River Buffer 250'</li> <li> Conservation Lands</li> <li> 100 Year Floodplain</li> <li> Steep Slope BMPs</li> <li> Tree Clearing</li> <li> Stream Buffer</li> <li> 2ft Contour</li> </ul> | <p>Service Layer Credits: Copyright:© 2014 Esri, granit.edu.</p> |
|---|--|--|--|--|

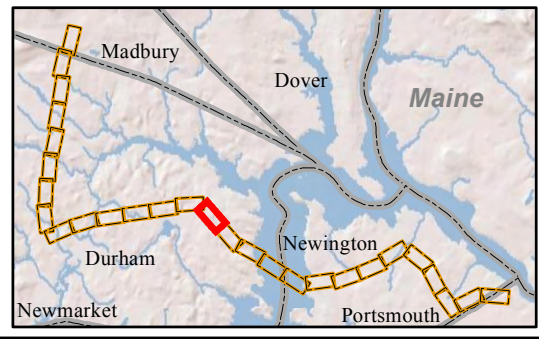
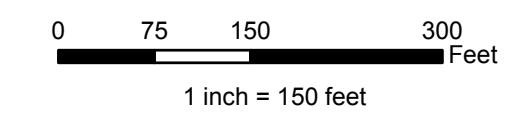

|  |   |
|--|---|
|  | <h2>Seacoast Reliability Project</h2> <h3>Environmental Maps</h3> |
|  |   |



| Wetland ID         | Impact Type             | Area (Sq. Ft.) |
|--------------------|-------------------------|----------------|
| DW6 (PEM1E/PSS1E)  | Temporary               | 3857           |
| DW10 (PSS1E/PEM1J) | Temporary               | 376            |
| DW12 (PSS1E/PEM1E) | Temporary               | 822            |
| DW14 (PEM1J/PSS1E) | Temporary               | 3246           |
| DW14 (PEM1J/PSS1E) | Permanent (Str. 3162-6) | 20             |
| DW16 (PEM1E)       | Temporary               | 64             |
| DW20 (PEM1J)       | Temporary               | 169            |
| DW18 (PSS1E/PEM1E) | Temporary               | 2619           |
| DS8 (n/a)          | Temporary               | 16             |

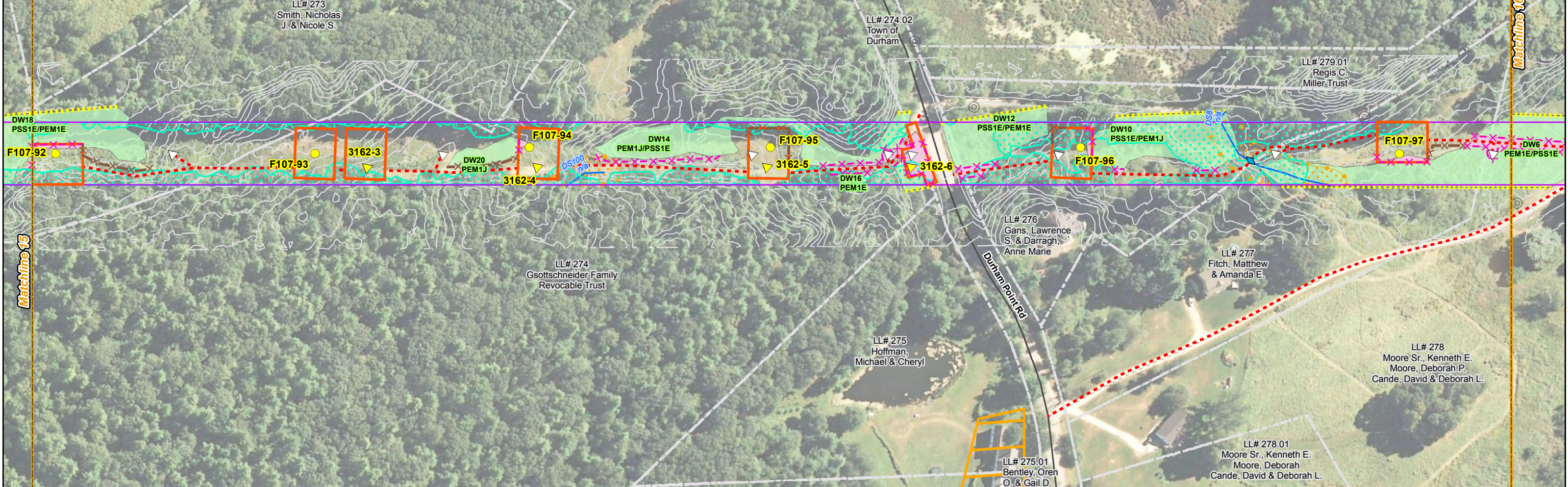
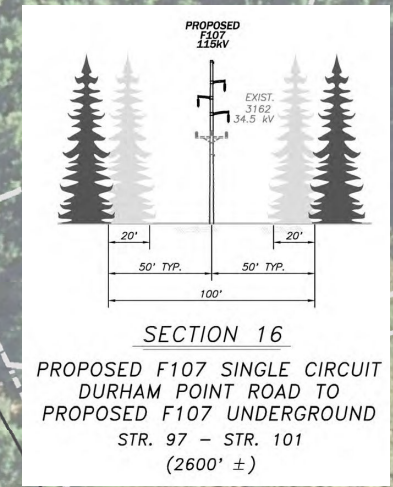
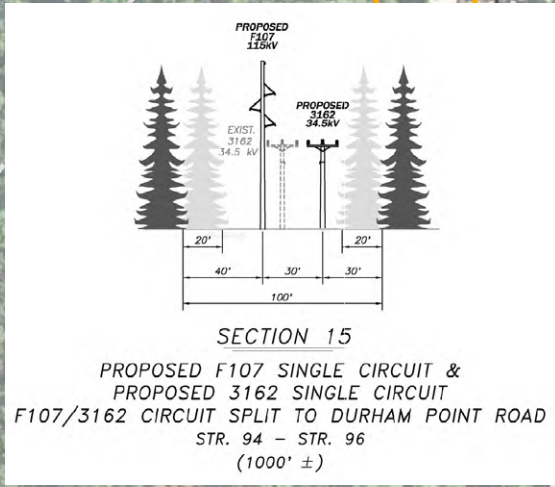
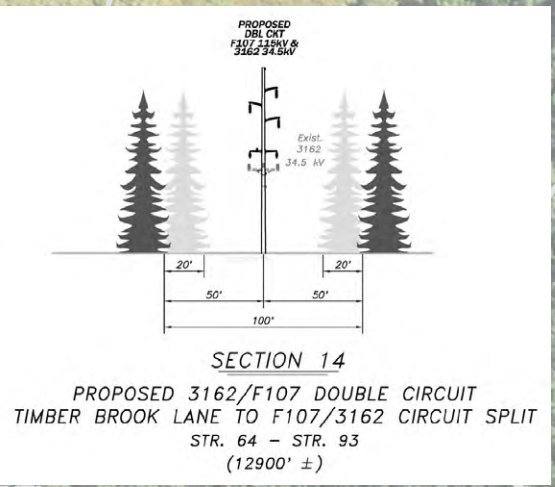

Drawn By: athompson  
Date: 2/25/2016  
Project No: 22860.003

|   |   |  |  |
|---|---|--|--|
| <ul style="list-style-type: none"> <li>Town Boundary</li> <li>Approximate Parcel Boundary</li> <li>PSNH Fee Area</li> <li>Project Corridor</li> <li>Work Pad</li> <li>Roads <ul style="list-style-type: none"> <li>Local</li> <li>Not Maintained</li> <li>Private</li> <li>State</li> <li>Railroad</li> </ul> </li> </ul> | <ul style="list-style-type: none"> <li>Existing Str (Remain)</li> <li>Existing Str (Removed/Modified)</li> <li>Structures <ul style="list-style-type: none"> <li>Direct Embed</li> <li>Drilled Pier</li> <li>Relocated Distribution</li> <li>Access Roads</li> <li>Underground Cable</li> <li>Silt Curtain</li> <li>Silt Fence, Hay Bale, Erosion Control Mix Berm</li> <li>Straw Wattle</li> </ul> </li> </ul> | <ul style="list-style-type: none"> <li>Wetland</li> <li>Prime Wetland</li> <li>Wetland Extends</li> <li>Wetlands Impact</li> <li>Stream Centerline</li> <li>Stream Top of Bank</li> <li>Temporary Culvert</li> <li>Temporary Mat Bridge</li> <li>Historical Sites</li> </ul> | <ul style="list-style-type: none"> <li>Designated River Buffer 250'</li> <li>Conservation Lands</li> <li>100 Year Floodplain</li> <li>Steep Slope BMPs</li> <li>Tree Clearing</li> <li>Stream Buffer</li> <li>2ft Contour</li> </ul> |
|---|---|--|--|

Service Layer Credits: Copyright:© 2014 Esri, granit.edu.

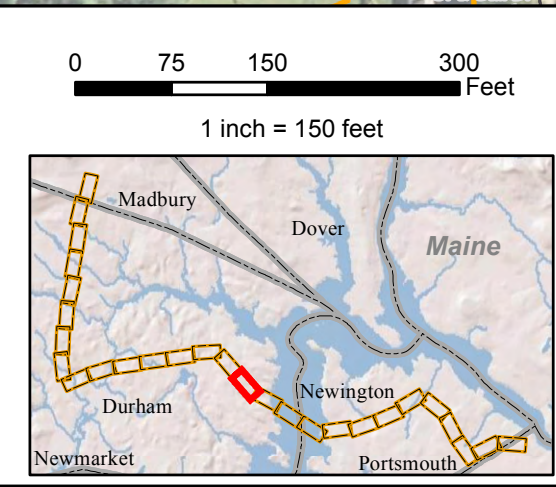

**EVERSOURCE ENERGY**

**NORMANDEAU ASSOCIATES**  
Environmental Consultants

**Seacoast Reliability Project**

**Environmental Maps**

STATE OF NEW HAMPSHIRE  
SARAH D. ALLEN  
CERTIFIED WETLAND SCIENTIST  
No. 083

1/28/16

| Wetland ID        | Impact Type              | Area (Sq. Ft.) |
|-------------------|--------------------------|----------------|
| DW2 (PEM1E)       | Temporary                | 9303           |
| DW2 (PEM1E)       | Permanent (Str. F107-99) | 20             |
| DW2 (PEM1E)       | Permanent (Str. )        | 10             |
| DW4 (PEM1J)       | Temporary                | 1325           |
| DW6 (PEM1E/PSS1E) | Temporary                | 3857           |
| DNW2 (E2US)       | Temporary                | 21610          |
| DNW2 (E2US)       | Temporary                | 10859          |
| DNW2 (E2US)       | Permanent                | 3550           |
| DNW2 (E2EM)       | Temporary                | 624            |
| DNW2 (E2RS)       | Temporary                | 279            |
| DNW2 (E2US)       | Temporary                | 22618          |

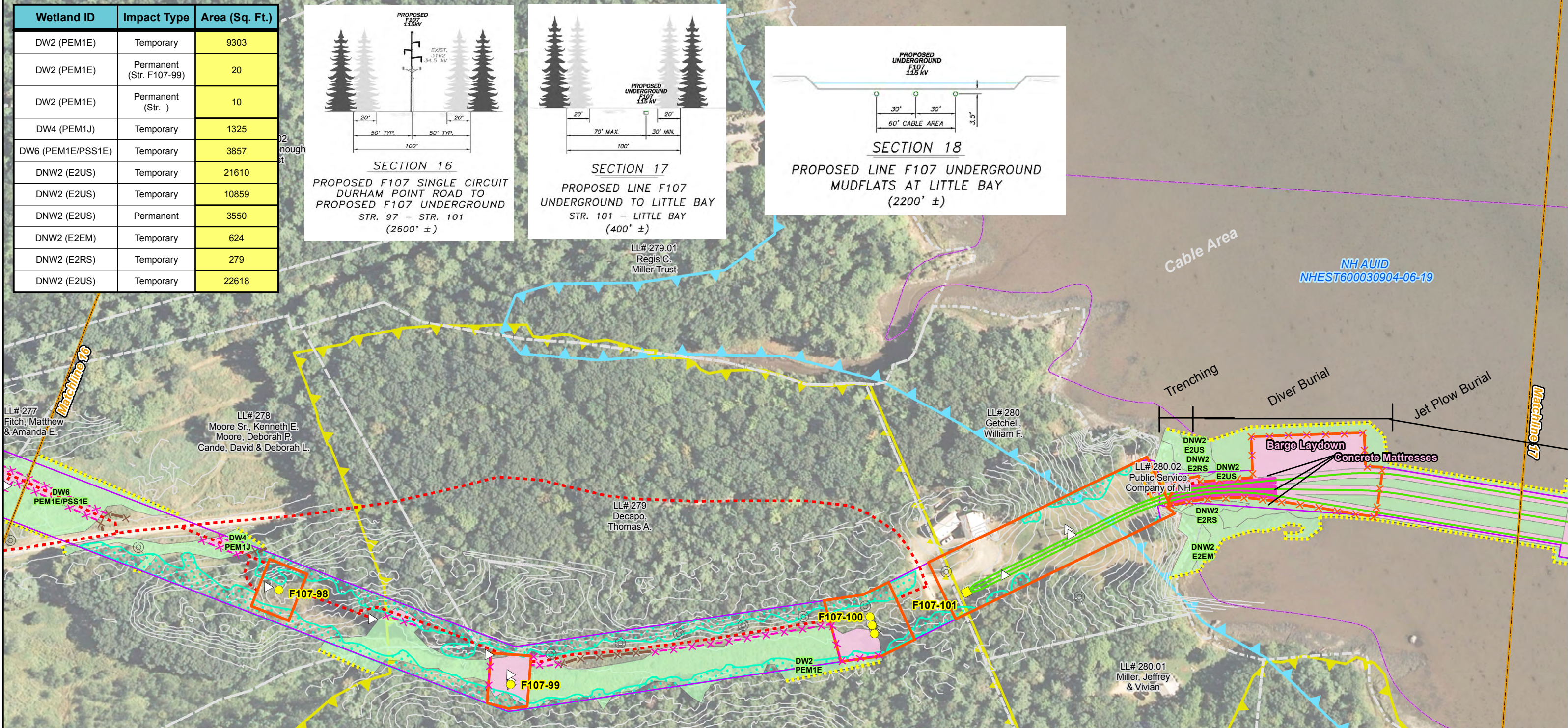
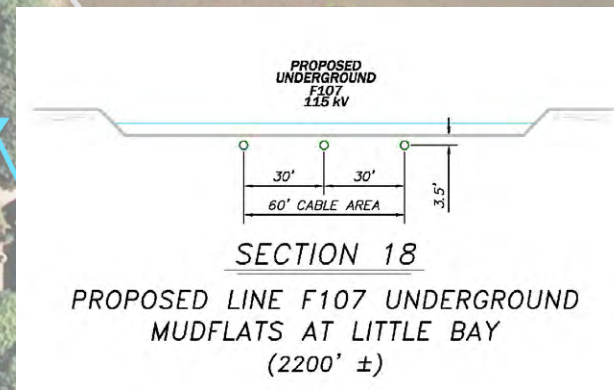
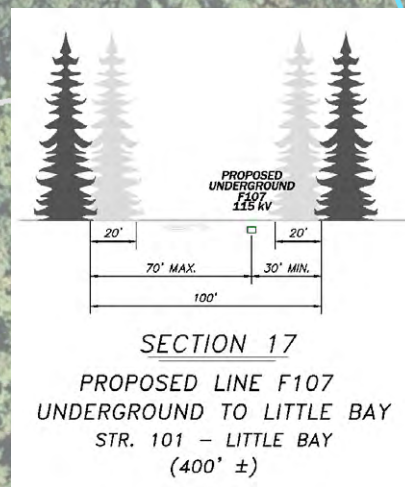
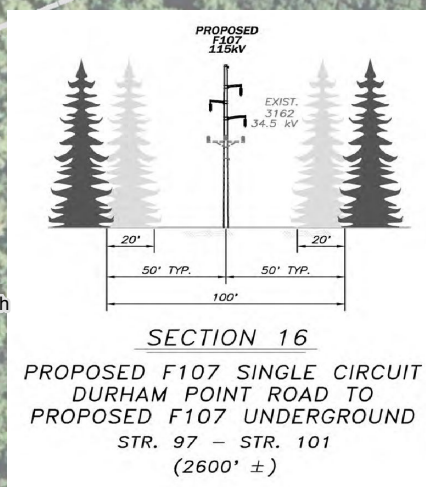

|  |  |  |  |  |
|--|--|--|--|--|
| <p>Drawn By: athompson<br/>Date: 2/25/2016<br/>Project No: 22860.003</p> | <ul style="list-style-type: none"> <li> Town Boundary</li> <li> Approximate Parcel Boundary</li> <li> PSNH Fee Area</li> <li> Project Corridor</li> <li> Work Pad</li> <li><b>Roads</b></li> <li> Local</li> <li> Not Maintained</li> <li> Private</li> <li> State</li> <li> Railroad</li> </ul> | <ul style="list-style-type: none"> <li> Existing Str (Remain)</li> <li> Existing Str (Removed/Modified)</li> <li><b>Structures</b></li> <li> Direct Embed</li> <li> Drilled Pier</li> <li> Relocated Distribution</li> <li> Access Roads</li> <li> Underground Cable</li> <li> Silt Curtain</li> <li> Silt Fence, Hay Bale, Erosion Control Mix Berm</li> <li> Straw Wattle</li> </ul> | <ul style="list-style-type: none"> <li> Wetland</li> <li> Prime Wetland</li> <li> Wetland Extends</li> <li> Wetlands Impact</li> <li> Stream Centerline</li> <li> Stream Top of Bank</li> <li> Temporary Culvert</li> <li> Temporary Mat Bridge</li> <li> Historical Sites</li> <li> Designated River Buffer 250'</li> <li> Conservation Lands</li> <li> 100 Year Floodplain</li> <li> Steep Slope BMPs</li> <li> Tree Clearing</li> <li> Stream Buffer</li> <li> 2ft Contour</li> </ul> | <p>Service Layer Credits: Copyright © 2014 Esri, granit.edu.</p> |
|--|--|--|--|--|

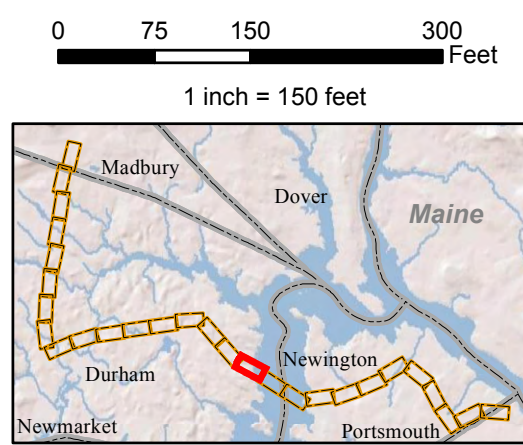

|  |   |
|--|---|
|  | <p><b>Seacoast Reliability Project</b></p> <p><b>Environmental Maps</b></p> |
|  |   |

| Wetland ID  | Impact Type | Area (Sq. Ft.) |
|-------------|-------------|----------------|
| DNW2 (E2US) | Temporary   | 21610          |
| DNW2 (E1UB) | Temporary   | 49832          |
| DNW2 (E2US) | Temporary   | 19965          |
| DNW2 (E2US) | Temporary   | 22618          |
| DNW2 (E2US) | Temporary   | 19684          |
| DNW2 (E2US) | Temporary   | 19430          |

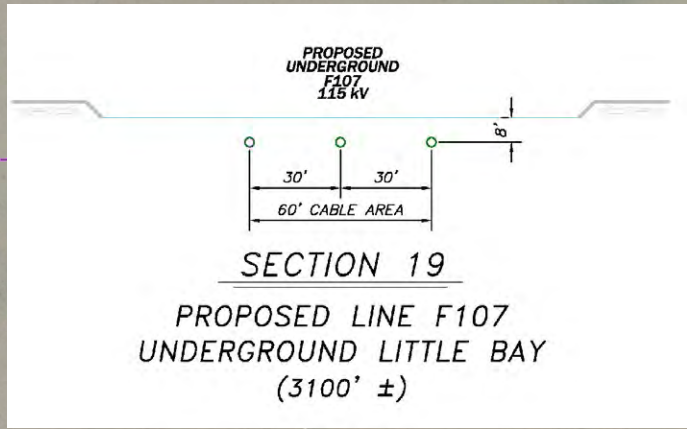

NH AUID  
NHEST600030904-06-19

NH AUID  
NHEST600030904-06-10

Jet Plow Burial

Matchline 17

Matchline 18

- Town Boundary
- Approximate Parcel Boundary
- PSNH Fee Area
- Project Corridor
- Work Pad
- Roads
  - Local
  - Not Maintained
  - Private
  - State
  - Railroad

- Existing Str (Remain)
- Existing Str (Removed/Modified)
- Structures
  - Direct Embed
  - Drilled Pier
  - Relocated Distribution
  - Access Roads
  - Underground Cable
  - Silt Curtain
  - Silt Fence, Hay Bale, Erosion Control Mix Berm
  - Straw Wattle

- Wetland
- Prime Wetland
- Wetland Extends
- Wetlands Impact
- Stream Centerline
- Stream Top of Bank
- Temporary Culvert
- Temporary Mat Bridge
- Historical Sites

- Designated River Buffer 250'
- Conservation Lands
- 100 Year Floodplain
- Steep Slope BMPs
- Tree Clearing
- Stream Buffer
- 2ft Contour

Service Layer Credits: Copyright:© 2014 Esri, granit.edu.

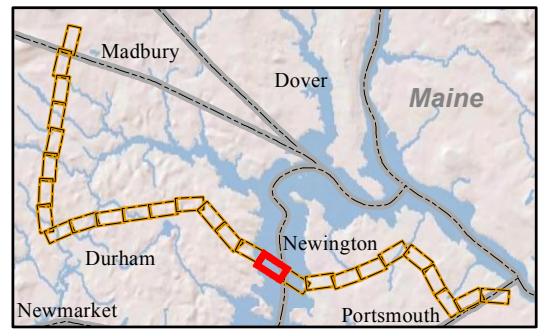
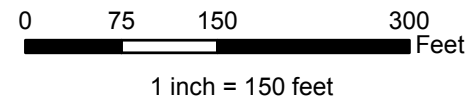

Seacoast Reliability Project  
Environmental Maps



1/28/16

| Wetland ID  | Impact Type | Area (Sq. Ft.) |
|-------------|-------------|----------------|
| DNW2 (E2US) | Temporary   | 20205          |
| DNW2 (E1UB) | Temporary   | 49832          |
| DNW2 (E2US) | Permanent   | 1484           |
| DNW2 (E2US) | Temporary   | 9720           |
| DNW2 (E2EM) | Temporary   | 598            |
| DNW2 (E2RS) | Permanent   | 302            |
| DNW2 (E1UB) | Temporary   | 77565          |
| DNW2 (E2RS) | Temporary   | 217            |

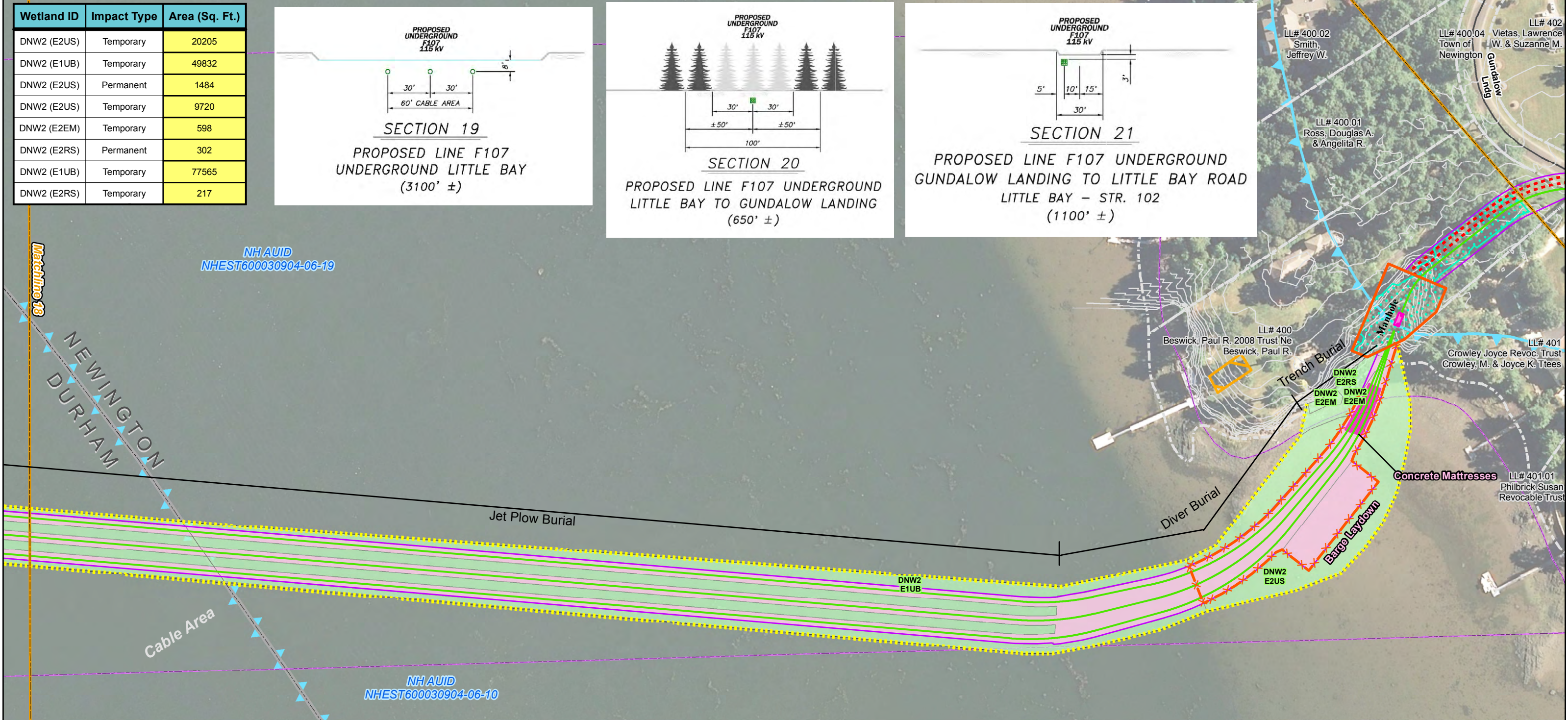
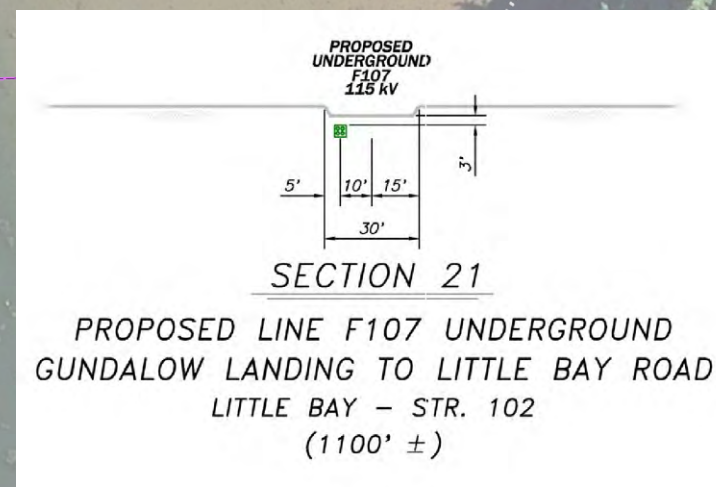
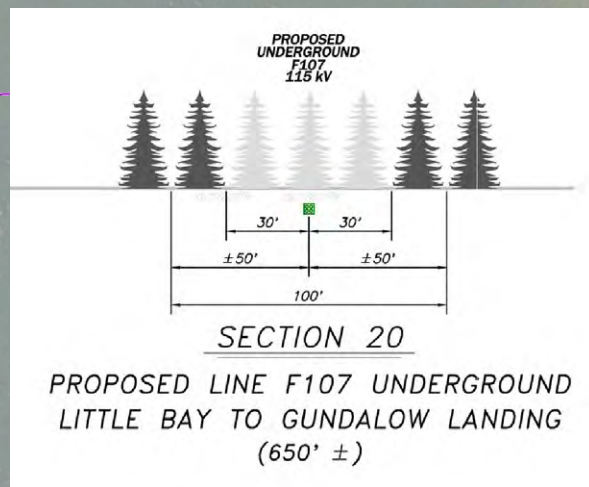
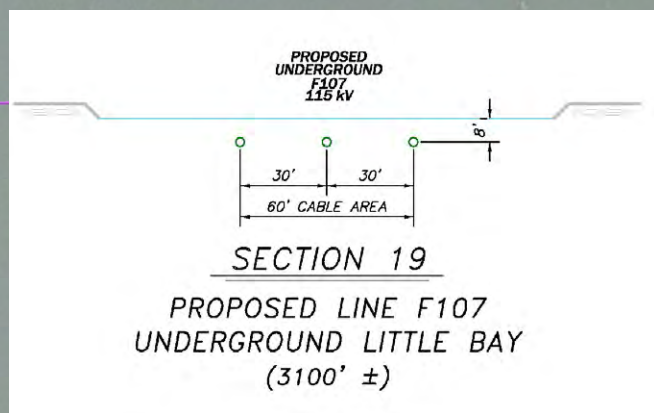

Date : 2/25/2016  
Project No: 22860.003

- Town Boundary
- Approximate Parcel Boundary
- PSNH Fee Area
- Project Corridor
- Work Pad
- Roads
  - Local
  - Not Maintained
  - Private
  - State
  - Railroad

- Existing Str (Remain)
- Existing Str (Removed/Modified)
- Structures
  - Direct Embed
  - Drilled Pier
  - Relocated Distribution
  - Access Roads
  - Underground Cable
  - Silt Curtain
  - Silt Fence, Hay Bale, Erosion Control Mix Berm
  - Straw Wattle

- Wetland
- Prime Wetland
- Wetland Extends
- Wetlands Impact
- Stream Centerline
- Stream Top of Bank
- Temporary Culvert
- Temporary Mat Bridge
- Historical Sites

- Designated River Buffer 250'
- Conservation Lands
- 100 Year Floodplain
- Steep Slope BMPs
- Tree Clearing
- Stream Buffer
- 2ft Contour

Service Layer Credits: Copyright:© 2014 Esri, granit.edu.

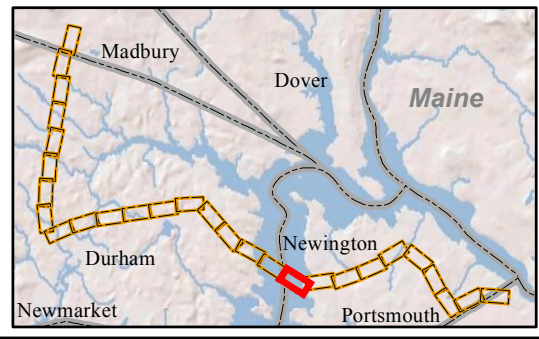
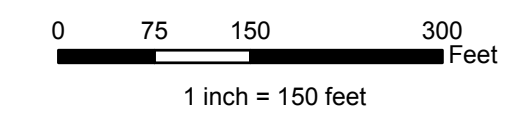

**EVERSOURCE ENERGY**

**NORMANDEAU ASSOCIATES**  
Environmental Consultants

**Seacoast Reliability Project**

**Environmental Maps**

SARAH D. ALLEN  
No. 083  
CERTIFIED WETLAND SCIENTIST

1/28/16

| Wetland ID         | Impact Type               | Area (Sq. Ft.) |
|--------------------|---------------------------|----------------|
| NW4 (PSS1E/PFO14E) | Temporary                 | 2867           |
| NW6 (PSS1C)        | Temporary                 | 2817           |
| NW6 (PSS1C)        | Permanent (Str. F107-105) | 20             |
| NW4 (PUB3)         | Temporary                 | 1120           |
| NS8 (R4SB4)        | Temporary                 | 84             |

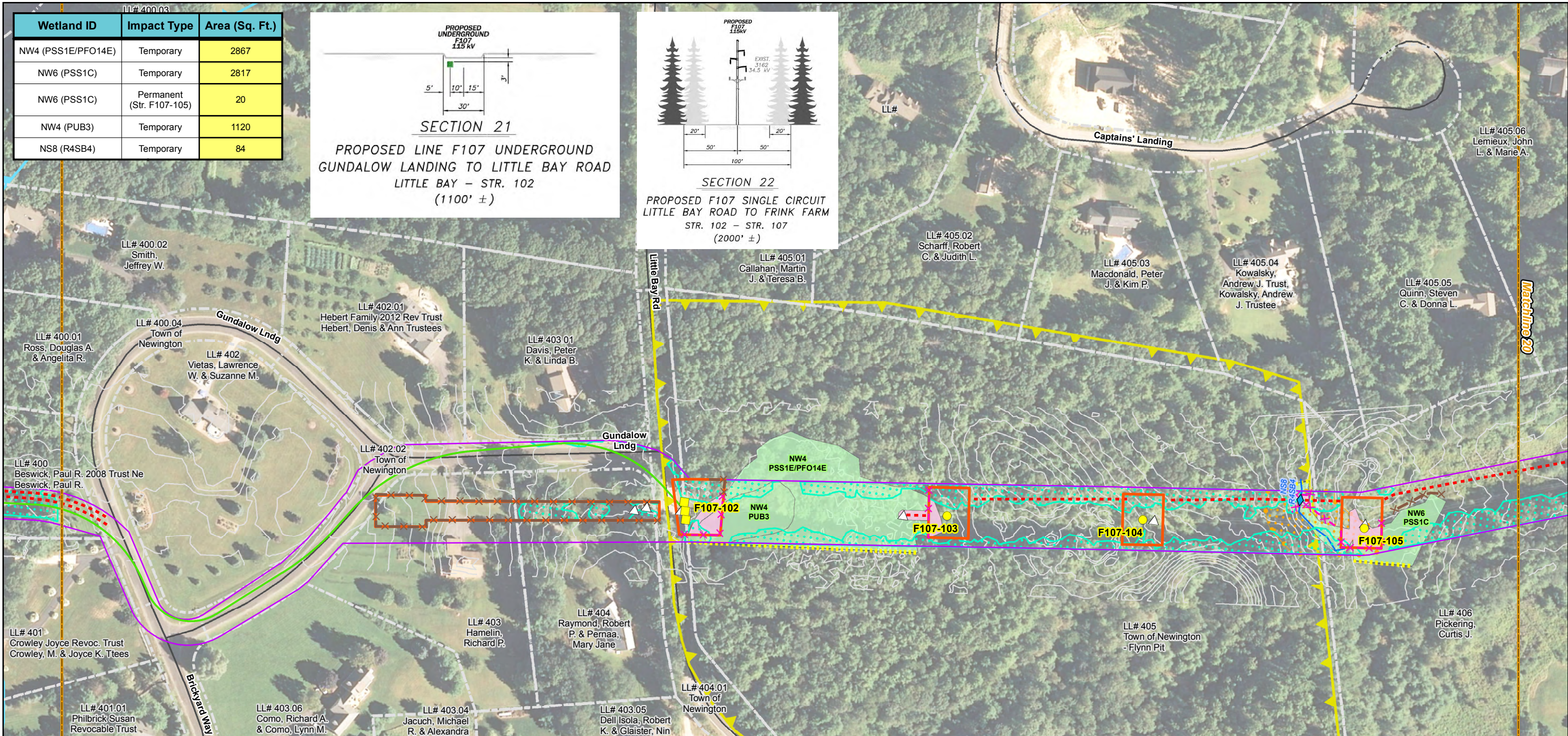
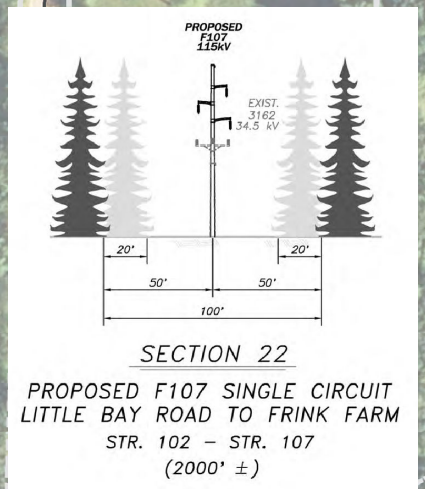
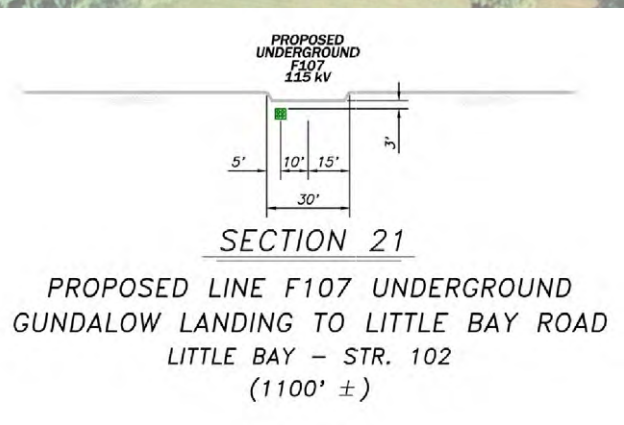

|   |  |  |  |  |
|---|--|--|--|--|
| <p>Drawn By: atompson<br/>Date: 2/25/2016<br/>Project No: 22860.003</p> | <ul style="list-style-type: none"> <li> Town Boundary</li> <li> Approximate Parcel Boundary</li> <li> PSNH Fee Area</li> <li> Project Corridor</li> <li> Work Pad</li> <li><b>Roads</b></li> <li> Local</li> <li> Not Maintained</li> <li> Private</li> <li> State</li> <li> Railroad</li> </ul> | <ul style="list-style-type: none"> <li> Existing Str (Remain)</li> <li> Existing Str (Removed/Modified)</li> <li><b>Structures</b></li> <li> Direct Embed</li> <li> Drilled Pier</li> <li> Relocated Distribution</li> <li> Access Roads</li> <li> Underground Cable</li> <li> Silt Curtain</li> <li> Silt Fence, Hay Bale, Erosion Control Mix Berm</li> <li> Straw Wattle</li> </ul> | <ul style="list-style-type: none"> <li> Wetland</li> <li> Prime Wetland</li> <li> Wetland Extends</li> <li> Wetlands Impact</li> <li> Stream Centerline</li> <li> Stream Top of Bank</li> <li> Temporary Culvert</li> <li> Temporary Mat Bridge</li> <li> Historical Sites</li> <li> Designated River Buffer 250'</li> <li> Conservation Lands</li> <li> 100 Year Floodplain</li> <li> Steep Slope BMPs</li> <li> Tree Clearing</li> <li> Stream Buffer</li> <li> 2ft Contour</li> </ul> | <p>Service Layer Credits: Copyright:© 2014 Esri, granit.edu.</p> |
|---|--|--|--|--|

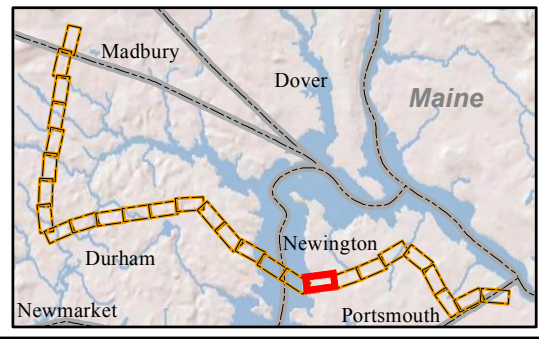
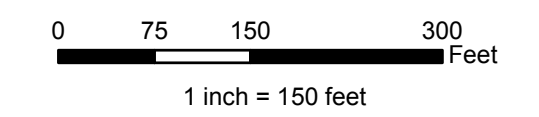

|  |   |
|--|---|
|  | <p><b>Seacoast Reliability Project</b></p> <p><b>Environmental Maps</b></p> |
|  |   |

| Wetland ID               | Impact Type | Area (Sq. Ft.) |
|--------------------------|-------------|----------------|
| NW10 (PSS1E/PEM1E/PFO1B) | Temporary   | 3499           |
| NW12 (PSS1E/PEM1E)       | Temporary   | 3332           |
| NW16 (PEM1F/PSS1E)       | Temporary   | 8145           |
| NS14 (n/a)               | Temporary   | 43             |
| NS107 (R2UB3)            | Temporary   | 64             |

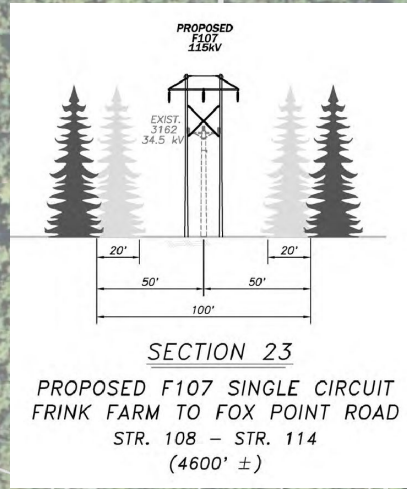
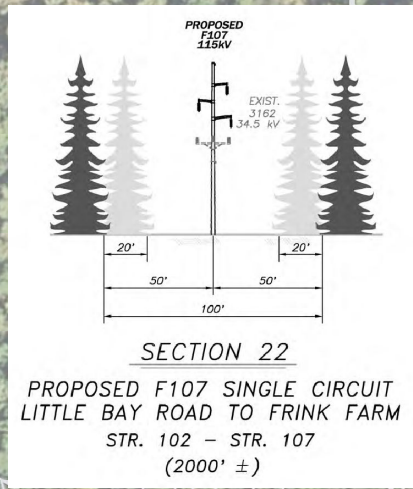

LL# 408.01  
Hislop, David & Margaret  
Revocable Trust 1999

LL# 408.03  
Boynton Family Rev Trust  
Boynton, Jeffrey & Jill Ttees

LL# 410  
Frink Family Trust of 2004  
Frink, John D. & Helen Trustees, Ryder Family Revoc Trust

LL# 405.05  
Quinn, Steven  
C. & Donna L.

LL# 406  
Pickering,  
Curtis J.

LL# 406  
Pickering,  
Curtis J.

LL# 406.02  
Gordon,  
Susan

LL# 406.03  
Estes, Ralph G.  
& Sheryl A.

LL# 407  
Poulin, Michael  
V. & Judith A.

LL# 408  
Pickering, Lulu Arline  
Gilbert, William A.

LL# 409  
Pickering,  
Lulu A.

LL# 408.08  
Town of  
Newington

Drawn By: athompson  
Date: 2/25/2016  
Project No: 22860.003

|   |   |  |  |
|---|---|--|--|
| <ul style="list-style-type: none"> <li>Town Boundary</li> <li>Approximate Parcel Boundary</li> <li>PSNH Fee Area</li> <li>Project Corridor</li> <li>Work Pad</li> <li>Roads <ul style="list-style-type: none"> <li>Local</li> <li>Not Maintained</li> <li>Private</li> <li>State</li> <li>Railroad</li> </ul> </li> </ul> | <ul style="list-style-type: none"> <li>Existing Str (Remain)</li> <li>Existing Str (Removed/Modified)</li> <li>Structures <ul style="list-style-type: none"> <li>Direct Embed</li> <li>Drilled Pier</li> <li>Relocated Distribution</li> <li>Access Roads</li> <li>Underground Cable</li> <li>Silt Curtain</li> <li>Silt Fence, Hay Bale, Erosion Control Mix Berm</li> <li>Straw Wattle</li> </ul> </li> </ul> | <ul style="list-style-type: none"> <li>Wetland</li> <li>Prime Wetland</li> <li>Wetland Extends</li> <li>Wetlands Impact</li> <li>Stream Centerline</li> <li>Stream Top of Bank</li> <li>Temporary Culvert</li> <li>Temporary Mat Bridge</li> <li>Historical Sites</li> </ul> | <ul style="list-style-type: none"> <li>Designated River Buffer 250'</li> <li>Conservation Lands</li> <li>100 Year Floodplain</li> <li>Steep Slope BMPs</li> <li>Tree Clearing</li> <li>Stream Buffer</li> <li>2ft Contour</li> </ul> |
|---|---|--|--|

Service Layer Credits: Copyright:© 2014 Esri, granit.edu.

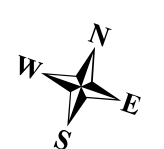
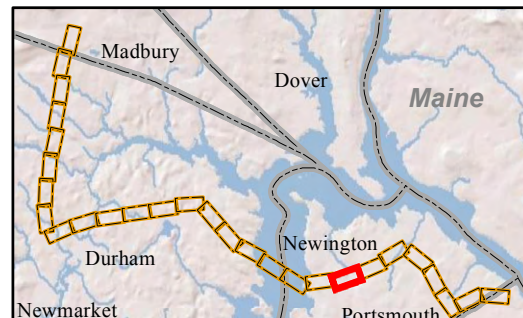
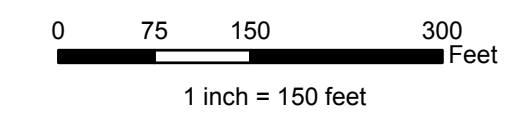

**EVERSOURCE**  
ENERGY

**NORMANDEAU ASSOCIATES**  
Environmental Consultants

**Seacoast Reliability Project**  
**Environmental Maps**



1/28/16

| Wetland ID         | Impact Type | Area (Sq. Ft.) |
|--------------------|-------------|----------------|
| NW18 (PEM1J/PSS1J) | Temporary   | 2016           |
| NW22 (PFO1E/PSS1E) | Temporary   | 1264           |

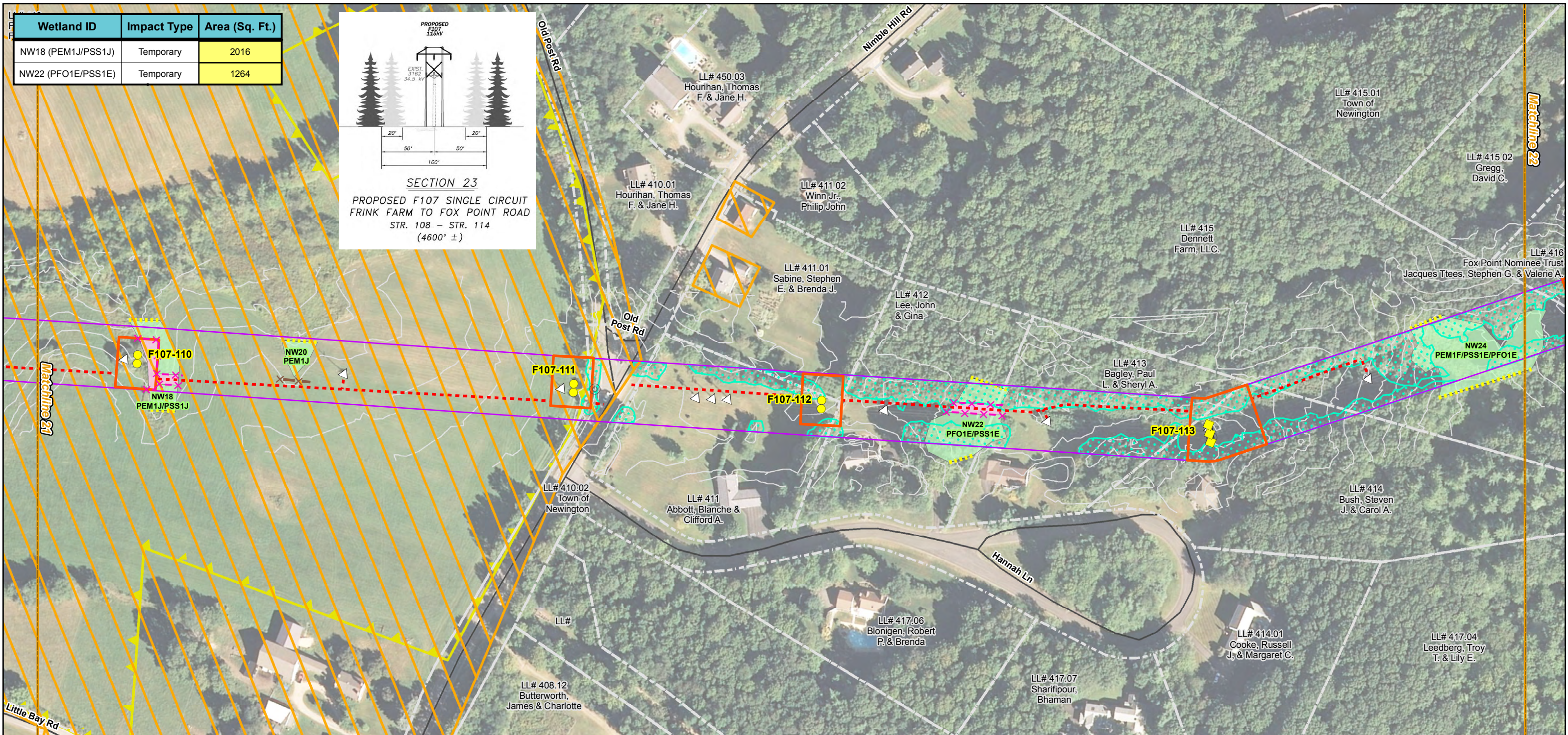
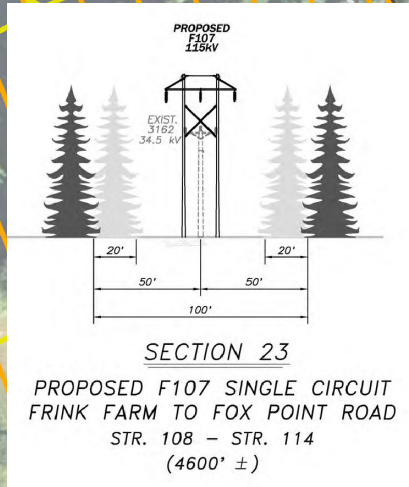

Date : 2/25/2016  
 Drawn By: athompson  
 Project No: 22860.003

|  |  |   |   |
|--|--|---|---|
| <ul style="list-style-type: none"> <li> Town Boundary</li> <li> Approximate Parcel Boundary</li> <li> PSNH Fee Area</li> <li> Project Corridor</li> <li> Work Pad</li> <li><b>Roads</b></li> <li> Local</li> <li> Not Maintained</li> <li> Private</li> <li> State</li> <li> Railroad</li> </ul> | <ul style="list-style-type: none"> <li> Existing Str (Remain)</li> <li> Existing Str (Removed/Modified)</li> <li><b>Structures</b></li> <li> Direct Embed</li> <li> Drilled Pier</li> <li> Relocated Distribution</li> <li> Access Roads</li> <li> Underground Cable</li> <li> Silt Curtain</li> <li> Silt Fence, Hay Bale, Erosion Control Mix Berm</li> <li> Straw Wattle</li> </ul> | <ul style="list-style-type: none"> <li> Wetland</li> <li> Prime Wetland</li> <li> Wetland Extends</li> <li> Wetlands Impact</li> <li> Stream Centerline</li> <li> Stream Top of Bank</li> <li> Temporary Culvert</li> <li> Temporary Mat Bridge</li> <li> Historical Sites</li> </ul> | <ul style="list-style-type: none"> <li> Designated River Buffer 250'</li> <li> Conservation Lands</li> <li> 100 Year Floodplain</li> <li> Steep Slope BMPs</li> <li> Tree Clearing</li> <li> Stream Buffer</li> <li> 2ft Contour</li> </ul> |
|--|--|---|---|

Service Layer Credits: Copyright:© 2014 Esri, granit.edu.

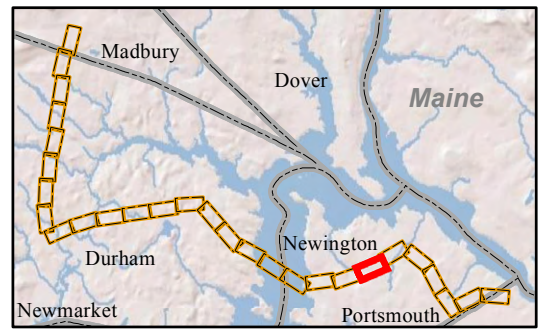
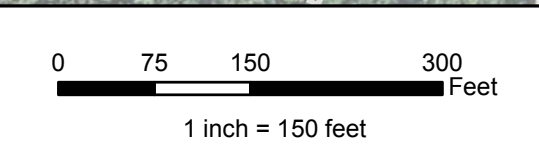

|  |   |
|--|---|
|  | <h2>Seacoast Reliability Project</h2> <h3>Environmental Maps</h3> |
|  |   |

| Wetland ID        | Impact Type               | Area (Sq. Ft.) |
|-------------------|---------------------------|----------------|
| NW26 (PSS1E)      | Temporary                 | 1530           |
| NW28 (PEM1J)      | Temporary                 | 6421           |
| NW28 (PEM1J)      | Permanent (Str. 3850-2)   | 20             |
| NW30 (PEM1J)      | Temporary                 | 1981           |
| NW32 (PEM1J)      | Temporary                 | 4745           |
| NW32 (PEM1J)      | Permanent (Str. F107-118) | 20             |
| NW34 (PSS1E/PUBb) | Temporary                 | 10063          |
| NW34 (PSS1E/PUBb) | Permanent (Str. F107-119) | 11             |
| NW21 (PEM1)       | Temporary                 | 295            |
| NW19 (PEM1)       | Temporary                 | 387            |
| NW19 (PEM1)       | Permanent (Str. F107-120) | 0              |
| NW17 (PSS1)       | Temporary                 | 4507           |

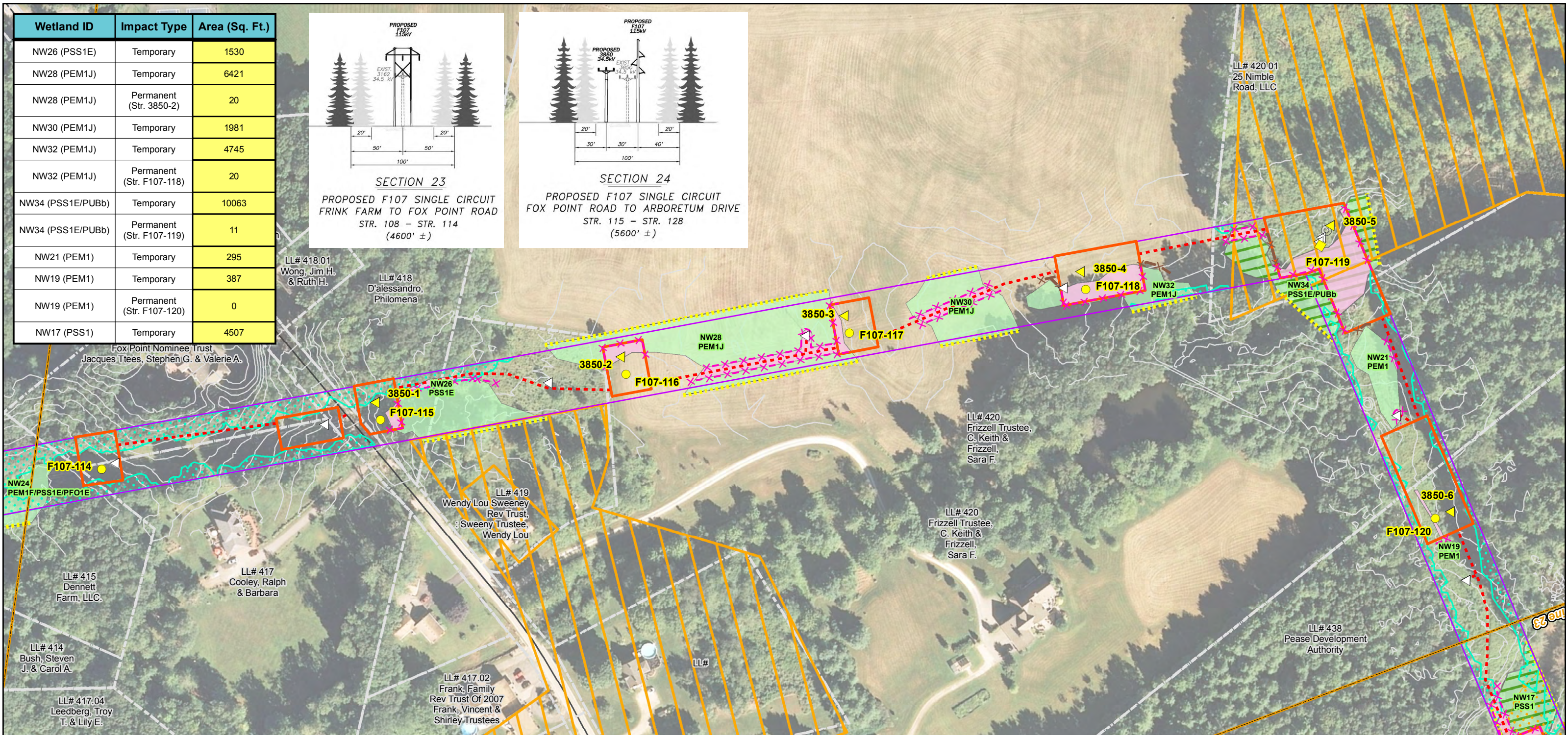
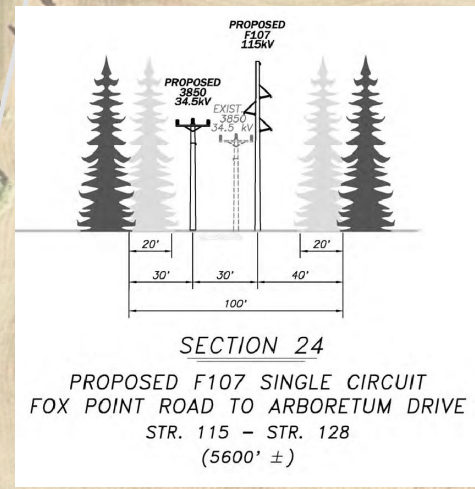
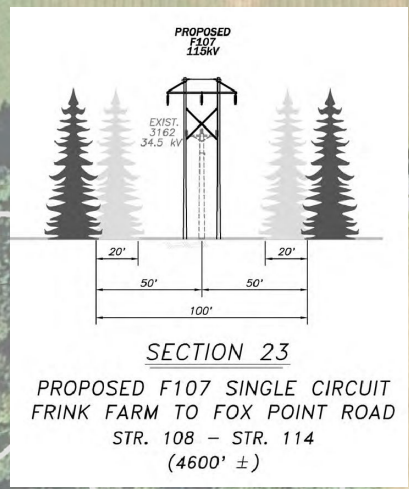

Date : 2/25/2016  
 Drawn By: atompson  
 Project No: 22860.003

|  |  |   |   |
|--|--|---|---|
| <ul style="list-style-type: none"> <li> Town Boundary</li> <li> Approximate Parcel Boundary</li> <li> PSNH Fee Area</li> <li> Project Corridor</li> <li> Work Pad</li> <li><b>Roads</b></li> <li> Local</li> <li> Not Maintained</li> <li> Private</li> <li> State</li> <li> Railroad</li> </ul> | <ul style="list-style-type: none"> <li> Existing Str (Remain)</li> <li> Existing Str (Removed/Modified)</li> <li><b>Structures</b></li> <li> Direct Embed</li> <li> Drilled Pier</li> <li> Relocated Distribution</li> <li> Access Roads</li> <li> Underground Cable</li> <li> Silt Curtain</li> <li> Silt Fence, Hay Bale, Erosion Control Mix Berm</li> <li> Straw Wattle</li> </ul> | <ul style="list-style-type: none"> <li> Wetland</li> <li> Prime Wetland</li> <li> Wetland Extends</li> <li> Wetlands Impact</li> <li> Stream Centerline</li> <li> Stream Top of Bank</li> <li> Temporary Culvert</li> <li> Temporary Mat Bridge</li> <li> Historical Sites</li> </ul> | <ul style="list-style-type: none"> <li> Designated River Buffer 250'</li> <li> Conservation Lands</li> <li> 100 Year Floodplain</li> <li> Steep Slope BMPs</li> <li> Tree Clearing</li> <li> Stream Buffer</li> <li> 2ft Contour</li> </ul> |
|--|--|---|---|

Service Layer Credits: Copyright:© 2014 Esri, granit.edu.

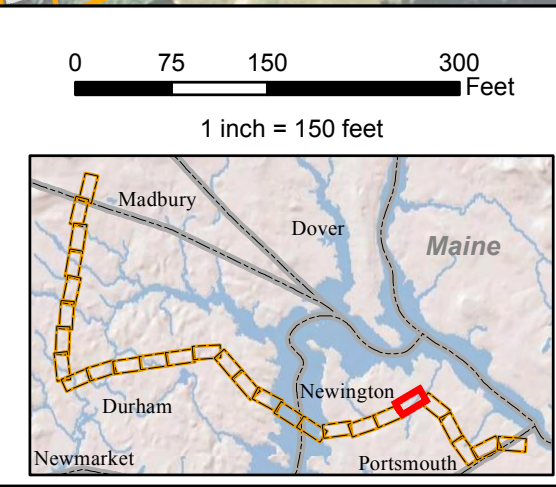

**EVERSOURCE**  
ENERGY

**NORMANDEAU ASSOCIATES**  
Environmental Consultants

**Seacoast Reliability Project**

**Environmental Maps**

SARAH D. ALLEN  
CERTIFIED WETLAND SCIENTIST  
No. 083



| Wetland ID       | Impact Type               | Area (Sq. Ft.) |
|------------------|---------------------------|----------------|
| NW17 (PSS1)      | Temporary                 | 4507           |
| NW13 (PEM1/POW)  | Temporary                 | 211            |
| NW11 (PSS1/PEM1) | Temporary                 | 13147          |
| NW11 (PSS1/PEM1) | Permanent (Str. F107-123) | 113            |
| NW11 (PSS1/PEM1) | Permanent (Str. 3850-9)   | 20             |
| NW9 (PEM1)       | Temporary                 | 12399          |
| NW9 (PEM1)       | Permanent (Str. F107-124) | 113            |
| NW9 (PEM1)       | Permanent (Str. 3850-10)  | 20             |
| NS 050 (R4SB2)   | Temporary                 | 327            |

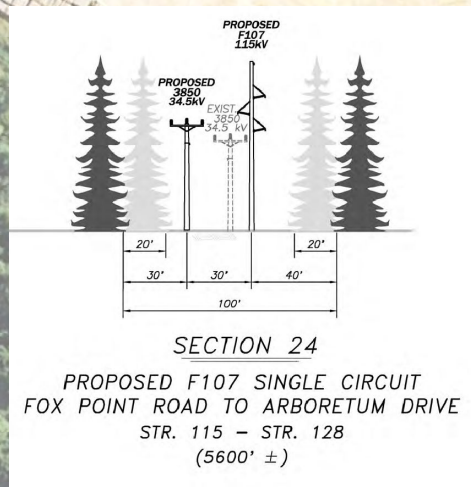

LL# 438.01  
State of  
New Hampshire

LL# 423.01  
Wal-Mart Stores,  
INC. #2398  
Property Tax  
Department Ms 0555

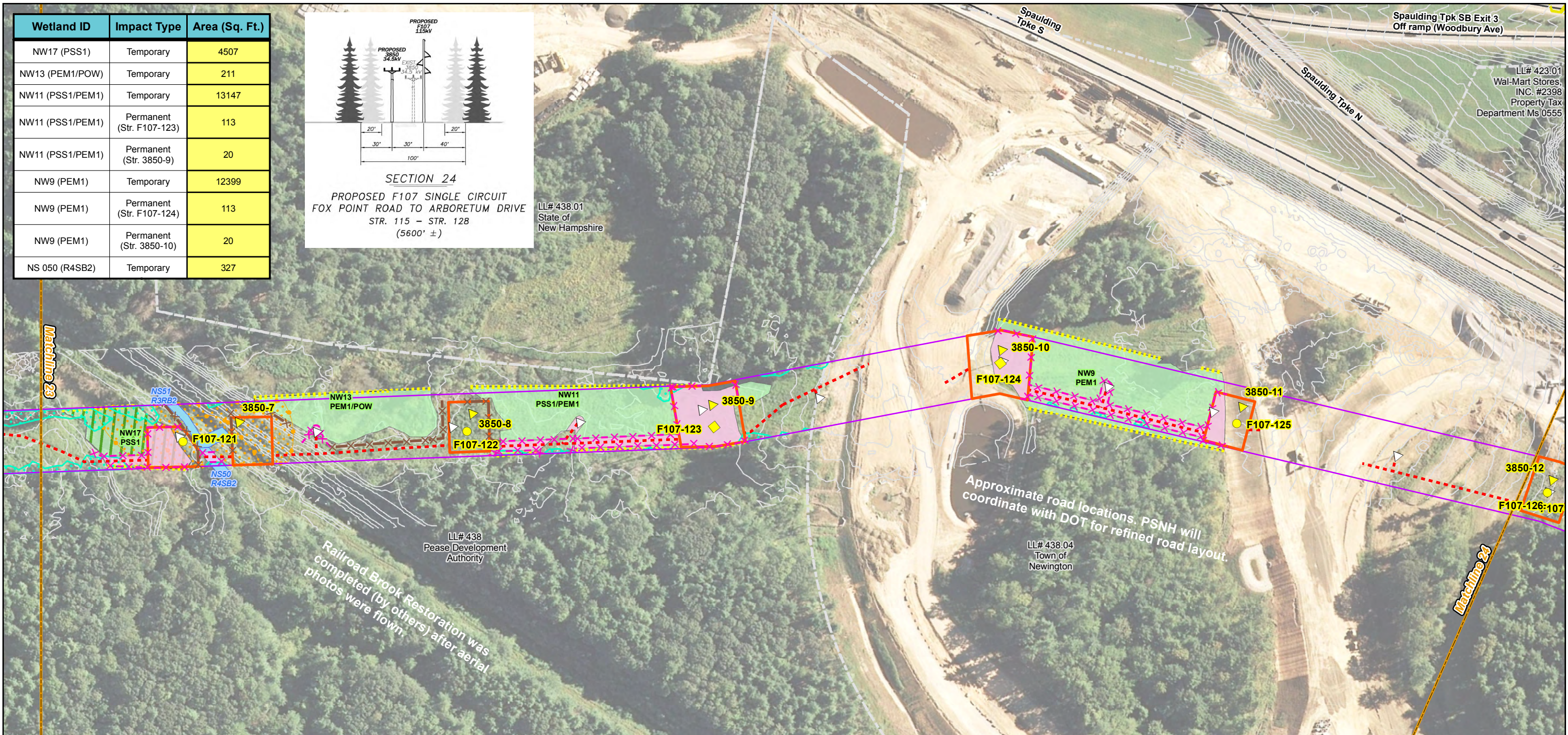

Date : 2/25/2016  
Drawn By: athompson  
Project No: 22860.003

|   |   |  |  |
|---|---|--|--|
| <ul style="list-style-type: none"> <li>Town Boundary</li> <li>Approximate Parcel Boundary</li> <li>PSNH Fee Area</li> <li>Project Corridor</li> <li>Work Pad</li> <li>Roads <ul style="list-style-type: none"> <li>Local</li> <li>Not Maintained</li> <li>Private</li> <li>State</li> <li>Railroad</li> </ul> </li> </ul> | <ul style="list-style-type: none"> <li>Existing Str (Remain)</li> <li>Existing Str (Removed/Modified)</li> <li>Structures <ul style="list-style-type: none"> <li>Direct Embed</li> <li>Drilled Pier</li> <li>Relocated Distribution</li> <li>Access Roads</li> <li>Underground Cable</li> <li>Silt Curtain</li> <li>Silt Fence, Hay Bale, Erosion Control Mix Berm</li> <li>Straw Wattle</li> </ul> </li> </ul> | <ul style="list-style-type: none"> <li>Wetland</li> <li>Prime Wetland</li> <li>Wetland Extends</li> <li>Wetlands Impact</li> <li>Stream Centerline</li> <li>Stream Top of Bank</li> <li>Temporary Culvert</li> <li>Temporary Mat Bridge</li> <li>Historical Sites</li> </ul> | <ul style="list-style-type: none"> <li>Designated River Buffer 250'</li> <li>Conservation Lands</li> <li>100 Year Floodplain</li> <li>Steep Slope BMPs</li> <li>Tree Clearing</li> <li>Stream Buffer</li> <li>2ft Contour</li> </ul> |
|---|---|--|--|

Service Layer Credits: Copyright:© 2014 Esri, granit.edu.

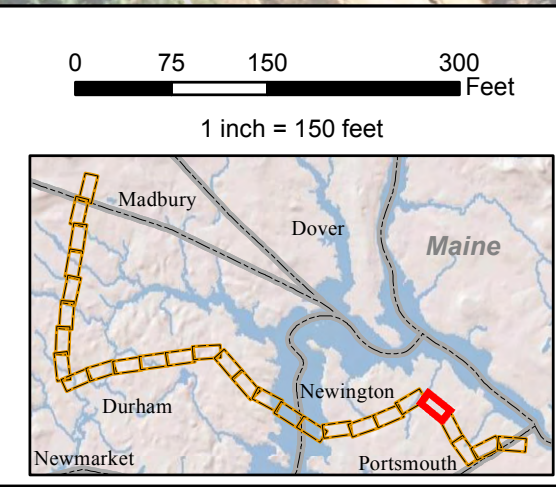

**EVERSOURCE**  
ENERGY

**NORMANDEAU ASSOCIATES**  
Environmental Consultants

**Seacoast Reliability Project**

**Environmental Maps**

STATE OF NEW HAMPSHIRE  
SARAH D. ALLEN  
CERTIFIED WETLAND SCIENTIST  
No. 083

1/28/16

Wetland ID Impact Type Area (Sq. Ft.)

LL# 423.01  
Wal-Mart Stores,  
INC. #2398  
Property Tax  
Department Ms 0555

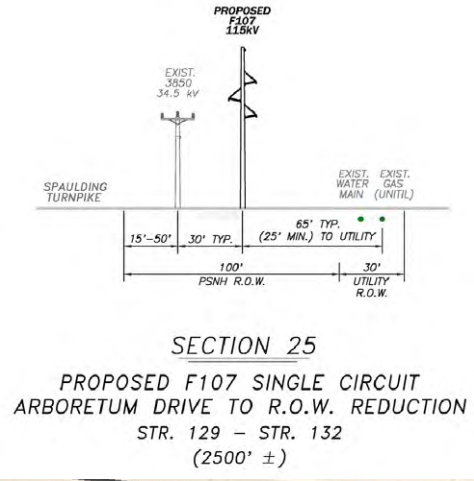
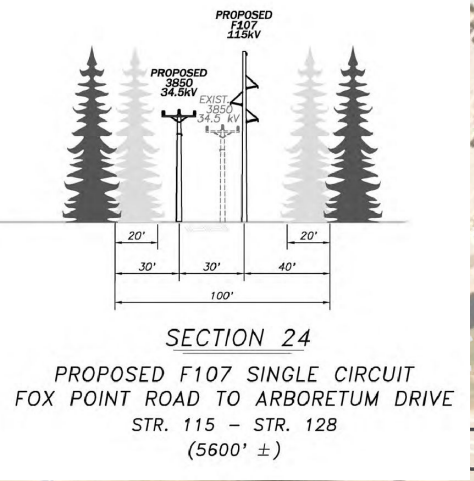

LL# 423.03  
Holy Trinity  
Lutheran Church

LL# 423.04  
Mmc Fox  
Run LLC

LL# 423.05  
Sears Roebuck & Co.  
D/768 Tax B2-114a

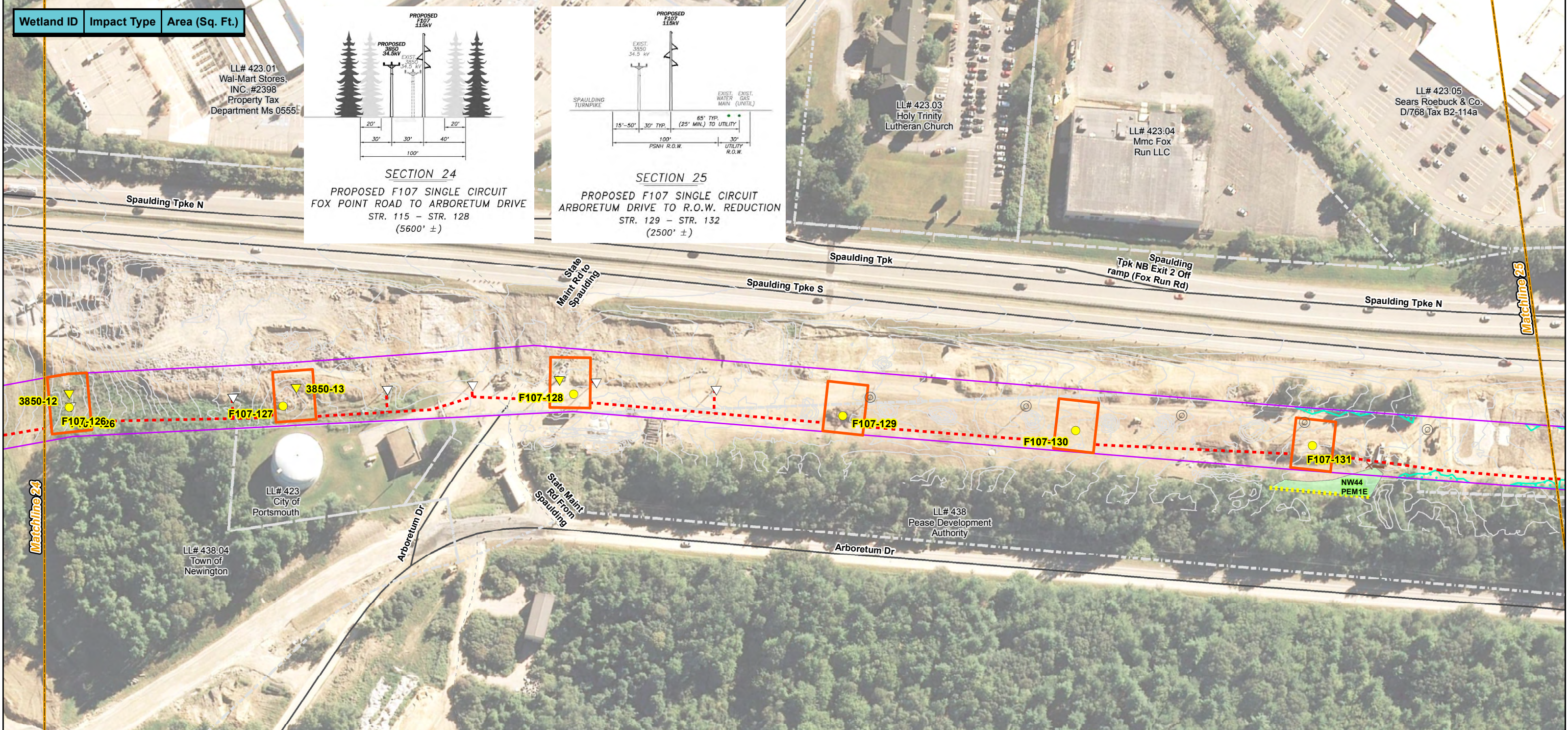

Drawn By: atompson  
Date: 2/25/2016  
Project No: 22860.003

|  |  |   |   |
|--|--|---|---|
| <ul style="list-style-type: none"> <li> Town Boundary</li> <li> Approximate Parcel Boundary</li> <li> PSNH Fee Area</li> <li> Project Corridor</li> <li> Work Pad</li> <li><b>Roads</b></li> <li> Local</li> <li> Not Maintained</li> <li> Private</li> <li> State</li> <li> Railroad</li> </ul> | <ul style="list-style-type: none"> <li> Existing Str (Remain)</li> <li> Existing Str (Removed/Modified)</li> <li><b>Structures</b></li> <li> Direct Embed</li> <li> Drilled Pier</li> <li> Relocated Distribution</li> <li> Access Roads</li> <li> Underground Cable</li> <li> Silt Curtain</li> <li> Silt Fence, Hay Bale, Erosion Control Mix Berm</li> <li> Straw Wattle</li> </ul> | <ul style="list-style-type: none"> <li> Wetland</li> <li> Prime Wetland</li> <li> Wetland Extends</li> <li> Wetlands Impact</li> <li> Stream Centerline</li> <li> Stream Top of Bank</li> <li> Temporary Culvert</li> <li> Temporary Mat Bridge</li> <li> Historical Sites</li> </ul> | <ul style="list-style-type: none"> <li> Designated River Buffer 250'</li> <li> Conservation Lands</li> <li> 100 Year Floodplain</li> <li> Steep Slope BMPs</li> <li> Tree Clearing</li> <li> Stream Buffer</li> <li> 2ft Contour</li> </ul> |
|--|--|---|---|

Service Layer Credits: Copyright:© 2014 Esri, granit.edu.

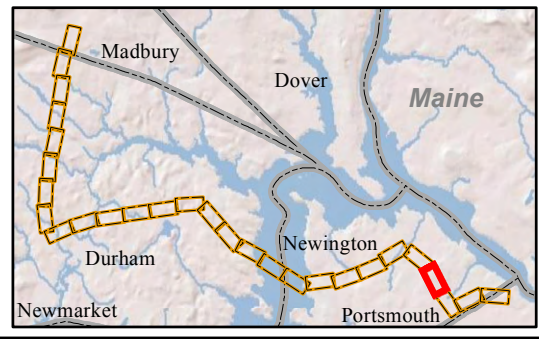
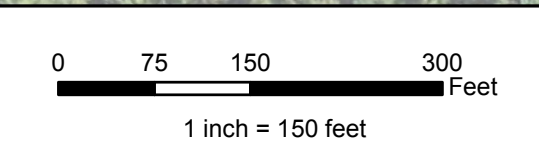

## Seacoast Reliability Project

### Environmental Maps

1/28/16

| Wetland ID       | Impact Type               | Area (Sq. Ft.) |
|------------------|---------------------------|----------------|
| NW3 (PEM1/SS1)   | Temporary                 | 1256           |
| NW1 (PEM1/SS1)   | Temporary                 | 6583           |
| NW1 (PEM1/SS1)   | Permanent (Str. F107-135) | 20             |
| NW45 (PEM1/SS1B) | Temporary                 | 14112          |
| NW43 (PEM1E)     | Temporary                 | 4101           |
| NW43 (PEM1E)     | Permanent (Str. F107-138) | 0              |
| NW3 (PEM1/SS1)   | Temporary                 | 4885           |
| NW3 (PEM1/SS1)   | Permanent (Str. F107-133) | 20             |

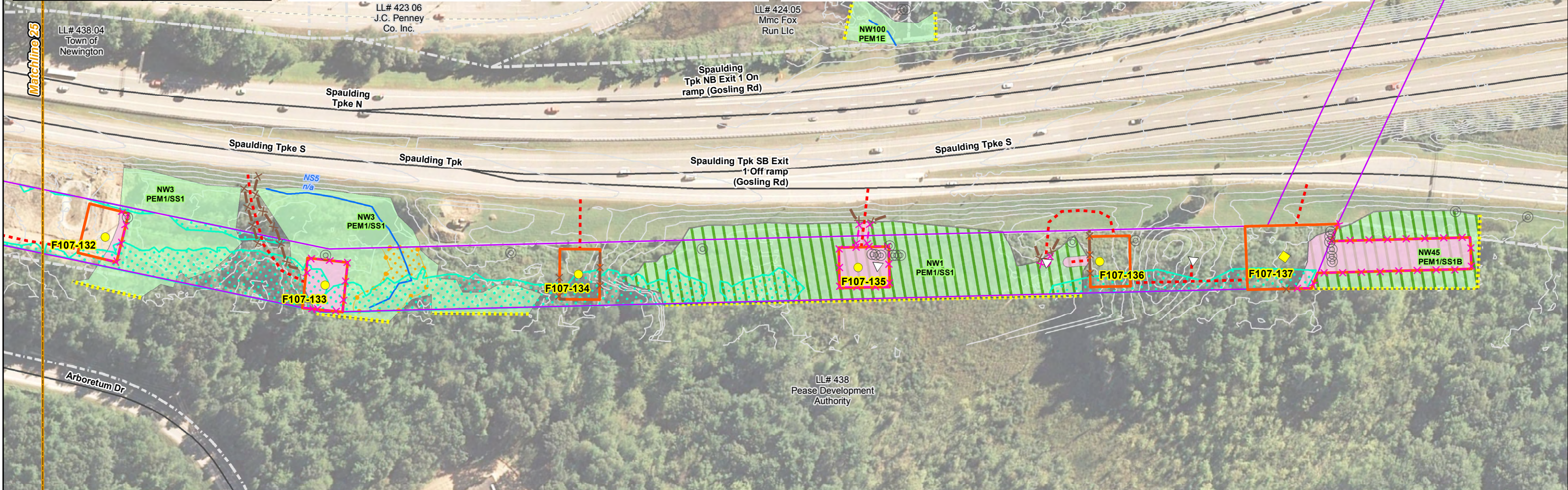
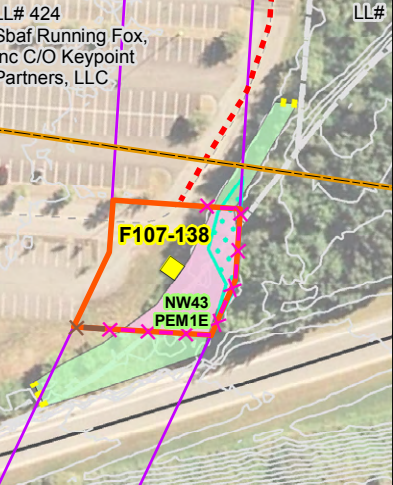
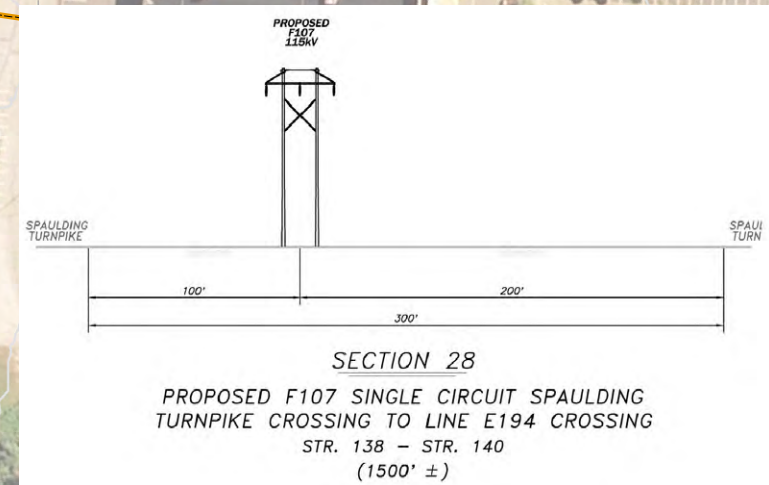
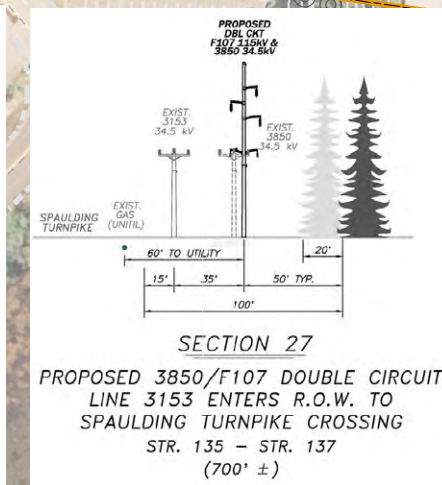
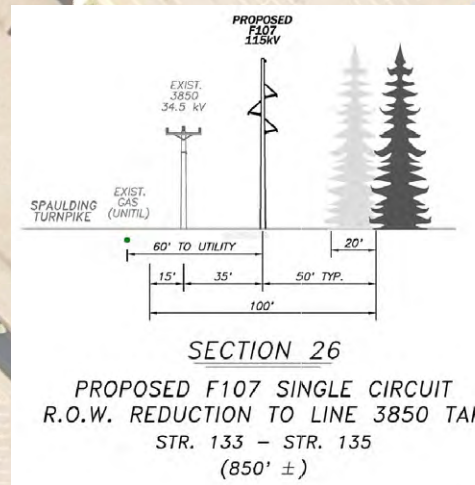
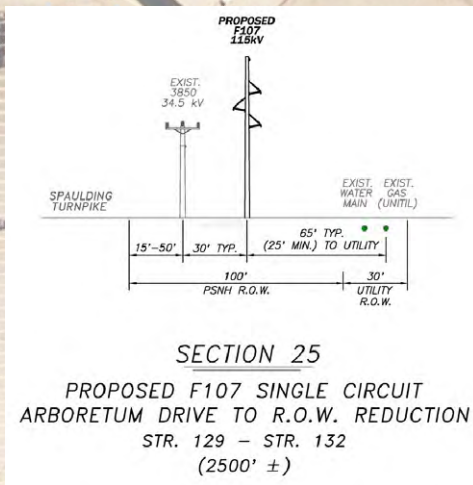

Date : 2/25/2016  
 Drawn By: athompson  
 Project No: 22860.003

|   |   |  |  |
|---|---|--|--|
| <ul style="list-style-type: none"> <li>Town Boundary</li> <li>Approximate Parcel Boundary</li> <li>PSNH Fee Area</li> <li>Project Corridor</li> <li>Work Pad</li> <li>Roads           <ul style="list-style-type: none"> <li>Local</li> <li>Not Maintained</li> <li>Private</li> <li>State</li> <li>Railroad</li> </ul> </li> </ul> | <ul style="list-style-type: none"> <li>Existing Str (Remain)</li> <li>Existing Str (Removed/Modified)</li> <li>Structures           <ul style="list-style-type: none"> <li>Direct Embed</li> <li>Drilled Pier</li> <li>Relocated Distribution</li> <li>Access Roads</li> <li>Underground Cable</li> <li>Silt Curtain</li> <li>Silt Fence, Hay Bale, Erosion Control Mix Berm</li> <li>Straw Wattle</li> </ul> </li> </ul> | <ul style="list-style-type: none"> <li>Wetland</li> <li>Prime Wetland</li> <li>Wetland Extends</li> <li>Wetlands Impact</li> <li>Stream Centerline</li> <li>Stream Top of Bank</li> <li>Temporary Culvert</li> <li>Temporary Mat Bridge</li> <li>Historical Sites</li> </ul> | <ul style="list-style-type: none"> <li>Designated River Buffer 250'</li> <li>Conservation Lands</li> <li>100 Year Floodplain</li> <li>Steep Slope BMPs</li> <li>Tree Clearing</li> <li>Stream Buffer</li> <li>2ft Contour</li> </ul> |
|---|---|--|--|

Service Layer Credits: Copyright:© 2014 Esri, granit.edu.

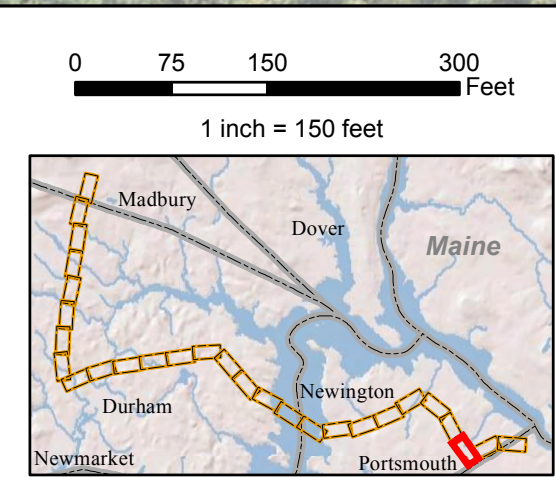

### Seacoast Reliability Project

## Environmental Maps

1/28/16 Map 26 of 28

| Wetland ID       | Impact Type | Area (Sq. Ft.) |
|------------------|-------------|----------------|
| NW43 (PEM1E)     | Temporary   | 4101           |
| NW42 (PEM1/UB1E) | Temporary   | 765            |

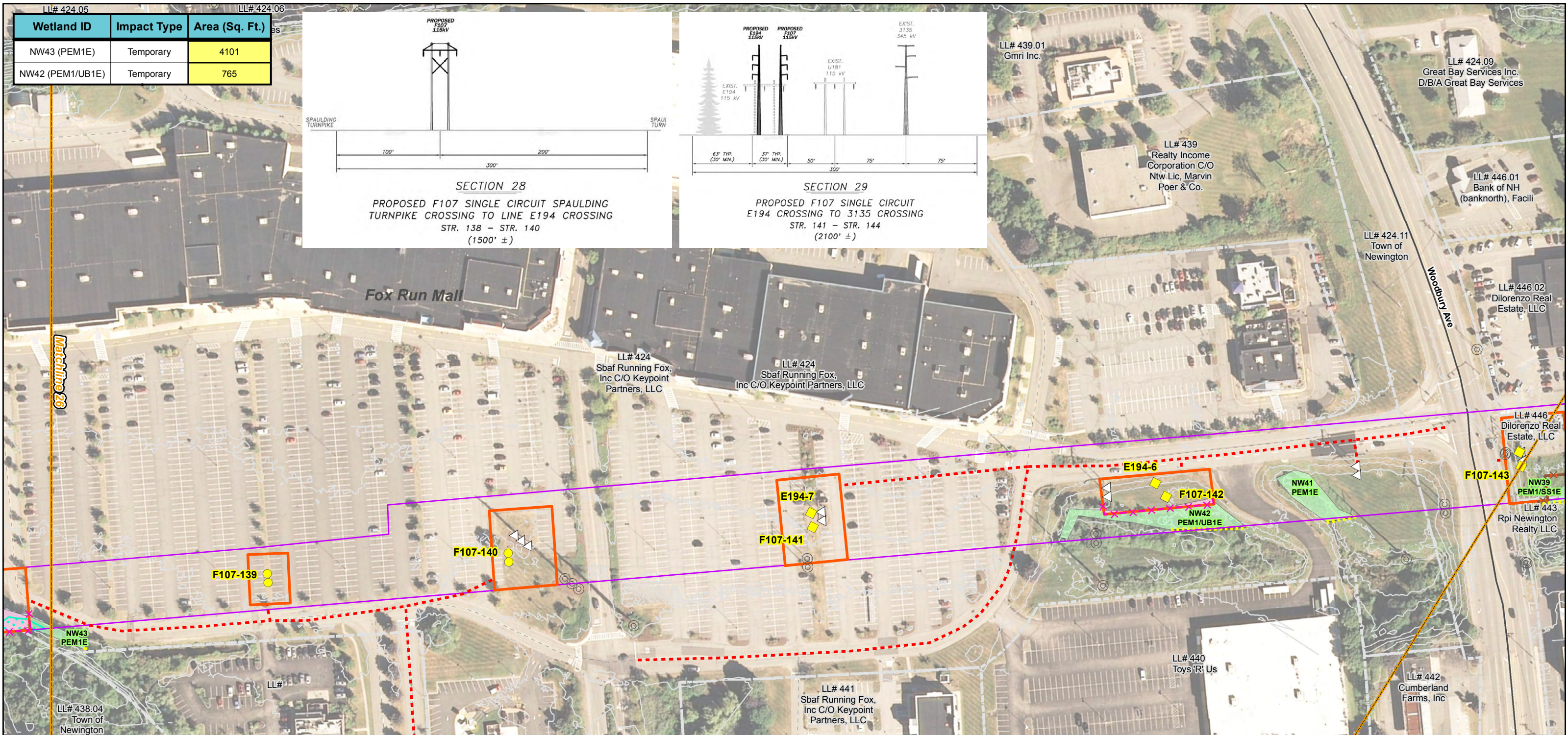
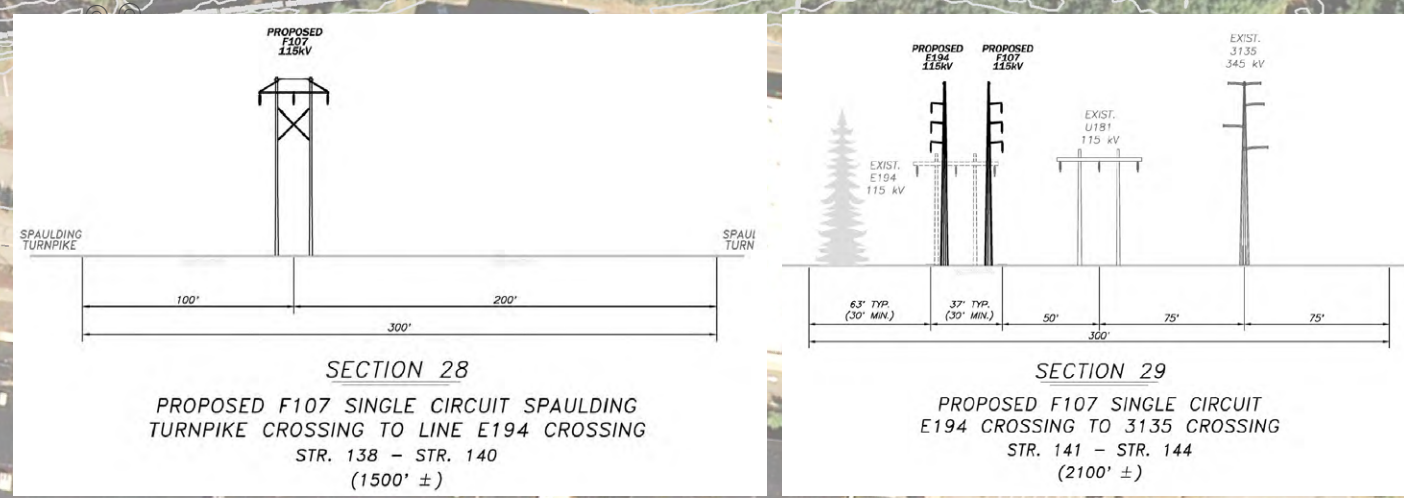

|   |  |  |  |  |
|---|--|--|--|--|
| <p>Drawn By: atompson<br/>Date: 2/25/2016<br/>Project No: 22860.003</p> | <ul style="list-style-type: none"> <li> Town Boundary</li> <li> Approximate Parcel Boundary</li> <li> PSNH Fee Area</li> <li> Project Corridor</li> <li> Work Pad</li> <li><b>Roads</b></li> <li> Local</li> <li> Not Maintained</li> <li> Private</li> <li> State</li> <li> Railroad</li> </ul> | <ul style="list-style-type: none"> <li> Existing Str (Remain)</li> <li> Existing Str (Removed/Modified)</li> <li><b>Structures</b></li> <li> Direct Embed</li> <li> Drilled Pier</li> <li> Relocated Distribution</li> <li> Access Roads</li> <li> Underground Cable</li> <li> Silt Curtain</li> <li> Silt Fence, Hay Bale, Erosion Control Mix Berm</li> <li> Straw Wattle</li> </ul> | <ul style="list-style-type: none"> <li> Wetland</li> <li> Prime Wetland</li> <li> Wetland Extends</li> <li> Wetlands Impact</li> <li> Stream Centerline</li> <li> Stream Top of Bank</li> <li> Temporary Culvert</li> <li> Temporary Mat Bridge</li> <li> Historical Sites</li> <li> Designated River Buffer 250'</li> <li> Conservation Lands</li> <li> 100 Year Floodplain</li> <li> Steep Slope BMPs</li> <li> Tree Clearing</li> <li> Stream Buffer</li> <li> 2ft Contour</li> </ul> | <p>Service Layer Credits: Copyright:© 2014 Esri, granit.edu.</p> |
|---|--|--|--|--|

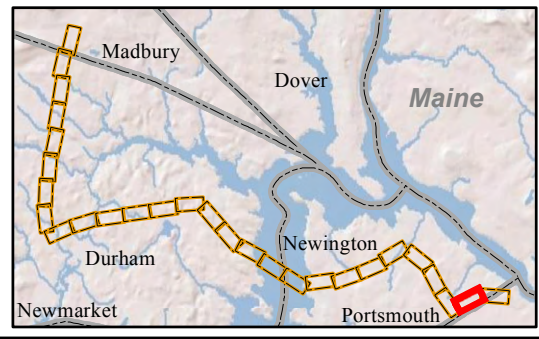
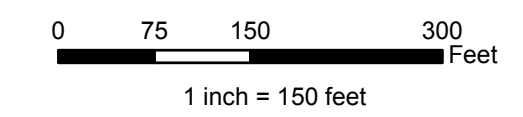

**Seacoast Reliability Project**

**Environmental Maps**

| Wetland ID           | Impact Type | Area (Sq. Ft.) |
|----------------------|-------------|----------------|
| NW37 (PEM1/SS1E)     | Temporary   | 544            |
| NW35 (PEM1/SS1/FO1B) | Temporary   | 223            |
| PW2 (PEM1/SS1/FO1B)  | Temporary   | 648            |
| PW5 (PEM1/SS1E)      | Temporary   | 203            |
| NS36 (n/a)           | Temporary   | 45             |

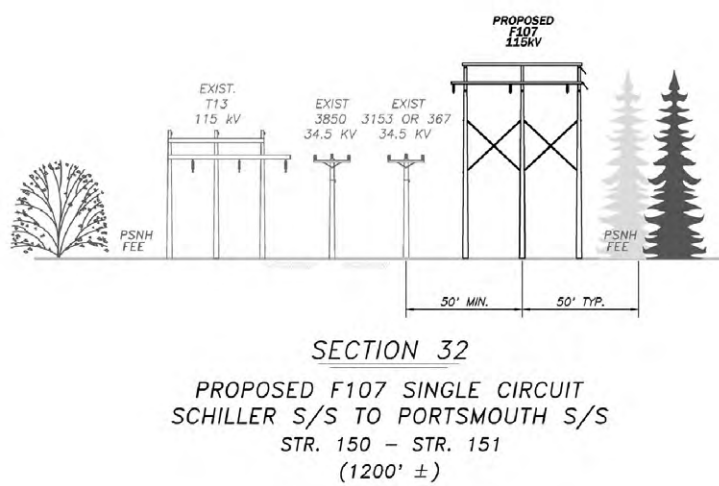
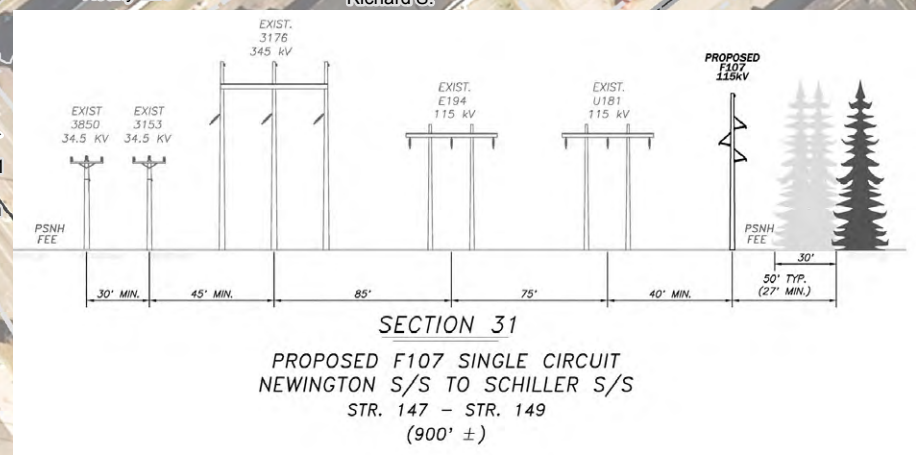
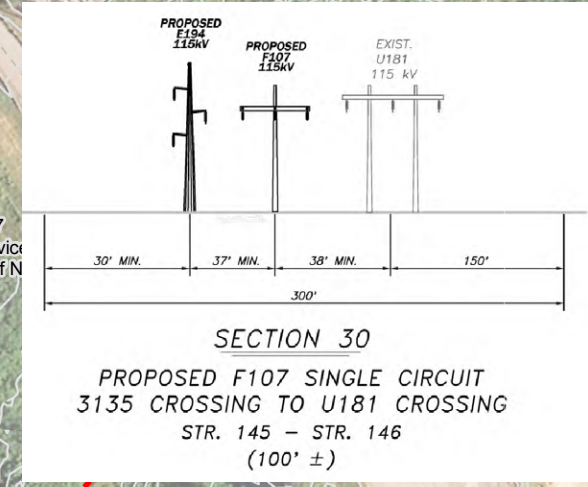
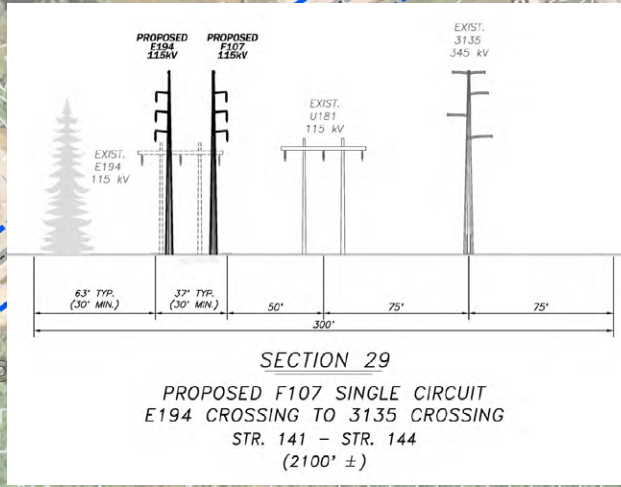
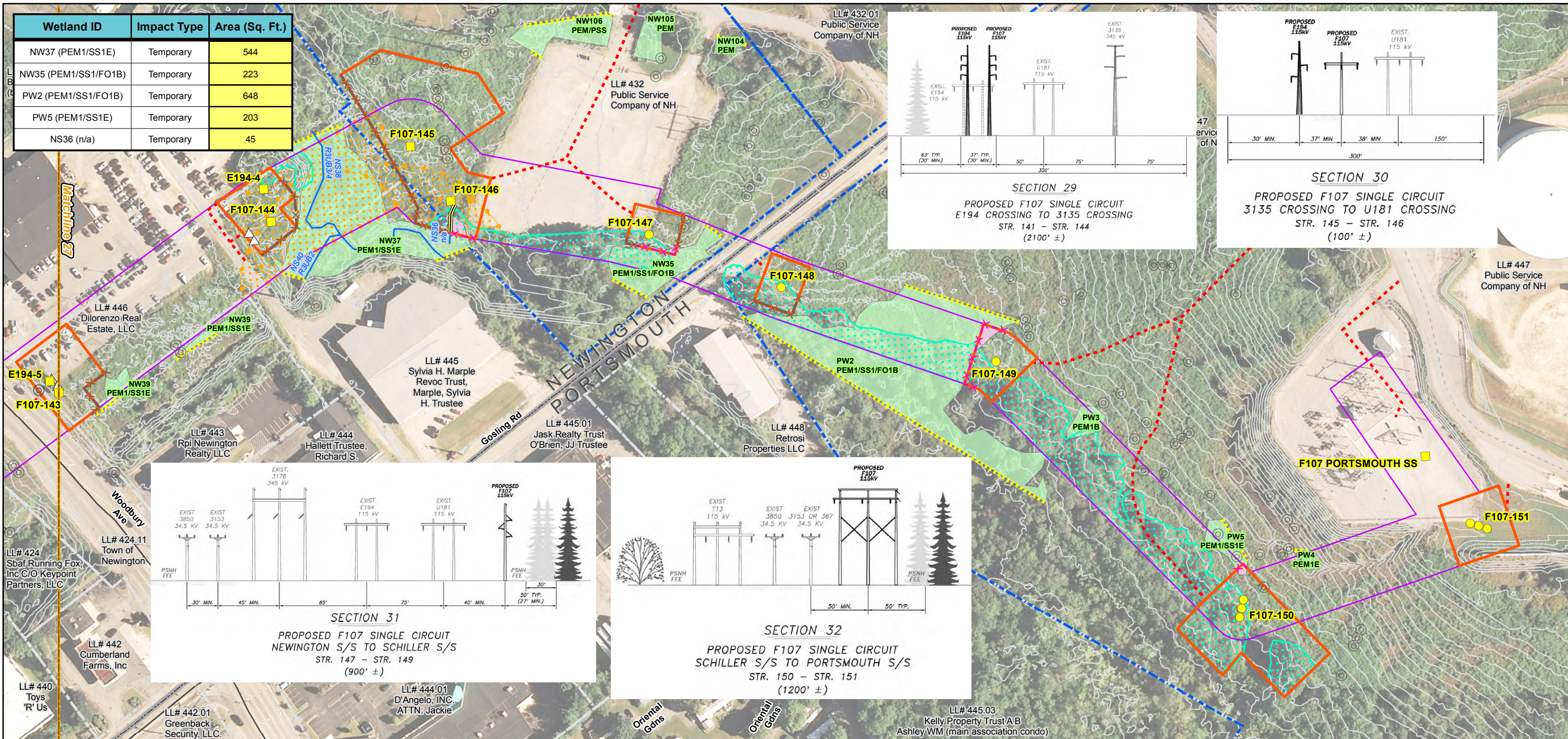

Legend:

- Town Boundary
- Approximate Parcel Boundary
- PSNH Fee Area
- Project Corridor
- Work Pad
- Roads: Local, Not Maintained, Private, State, Railroad
- Existing Str (Remain)
- Existing Str (Removed/Modified)
- Structures: Direct Embed, Drilled Pier, Relocated Distribution, Access Roads, Underground Cable, Silt Curtain, Silt Fence, Hay Bale, Erosion Control Mix Berm, Straw Wattle
- Wetland: Wetland, Prime Wetland, Wetland Extends, Wetlands Impact
- Stream Centerline, Stream Top of Bank, Temporary Culvert, Temporary Mat Bridge, Historical Sites
- Designated River Buffer 250'
- Conservation Lands
- 100 Year Floodplain
- Steep Slope BMPs
- Tree Clearing
- Stream Buffer
- 2ft Contour

Scale: 1 inch = 150 feet

North Arrow

Inset Map: Shows the project location within the New England region (Maine, New Hampshire, Massachusetts, Vermont, New York).

**EVERSOURCE ENERGY**

**Seacoast Reliability Project**

**Environmental Maps**

**NORMANDEAU ASSOCIATES**  
 Environmental Consultants

STATE OF NEW HAMPSHIRE  
 SARAH D. ALLEN  
 No. 083  
 CERTIFIED WETLAND SCIENTIST

1/28/16

