

Service Layer Credits: Copyright © 2014 Esri, grant.unh.edu

Date : 1/27/2016
 Drawn By: athompson
 Project No: 22860.003

<ul style="list-style-type: none"> Town Boundary Project Abutter Parcels Approximate Parcel Boundary PSNH Fee Area Project Corridor Project Corridor 100' Buffer 	<p>Roads</p> <ul style="list-style-type: none"> Local Not Maintained Private State 	<ul style="list-style-type: none"> Field Delineated Wetland Field Delineated Prime Wetland Estimated Wetland Within 100ft of Project Boundary NWI Wetlands 	<ul style="list-style-type: none"> River Stream Ephemeral Stream Intermittent Stream Perennial Stream <p>NHD Flowline</p> <ul style="list-style-type: none"> Streams and Rivers Oyster River
--	---	--	---

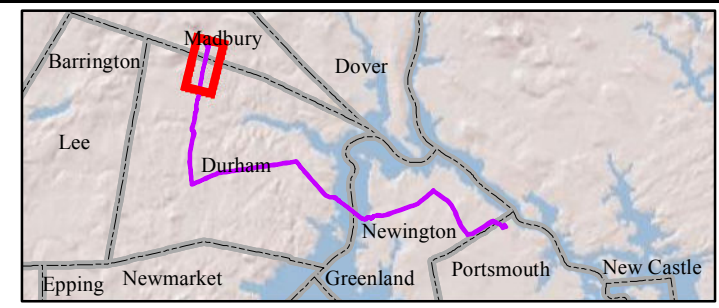
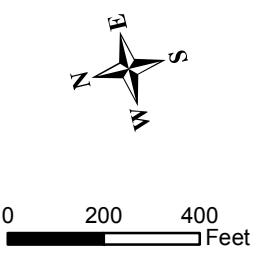

EVERSOURCE ENERGY

NORMANDEAU ASSOCIATES
 Environmental Consultants

Seacoast Reliability Project

Existing Wetland Resources

Page 1 of 10

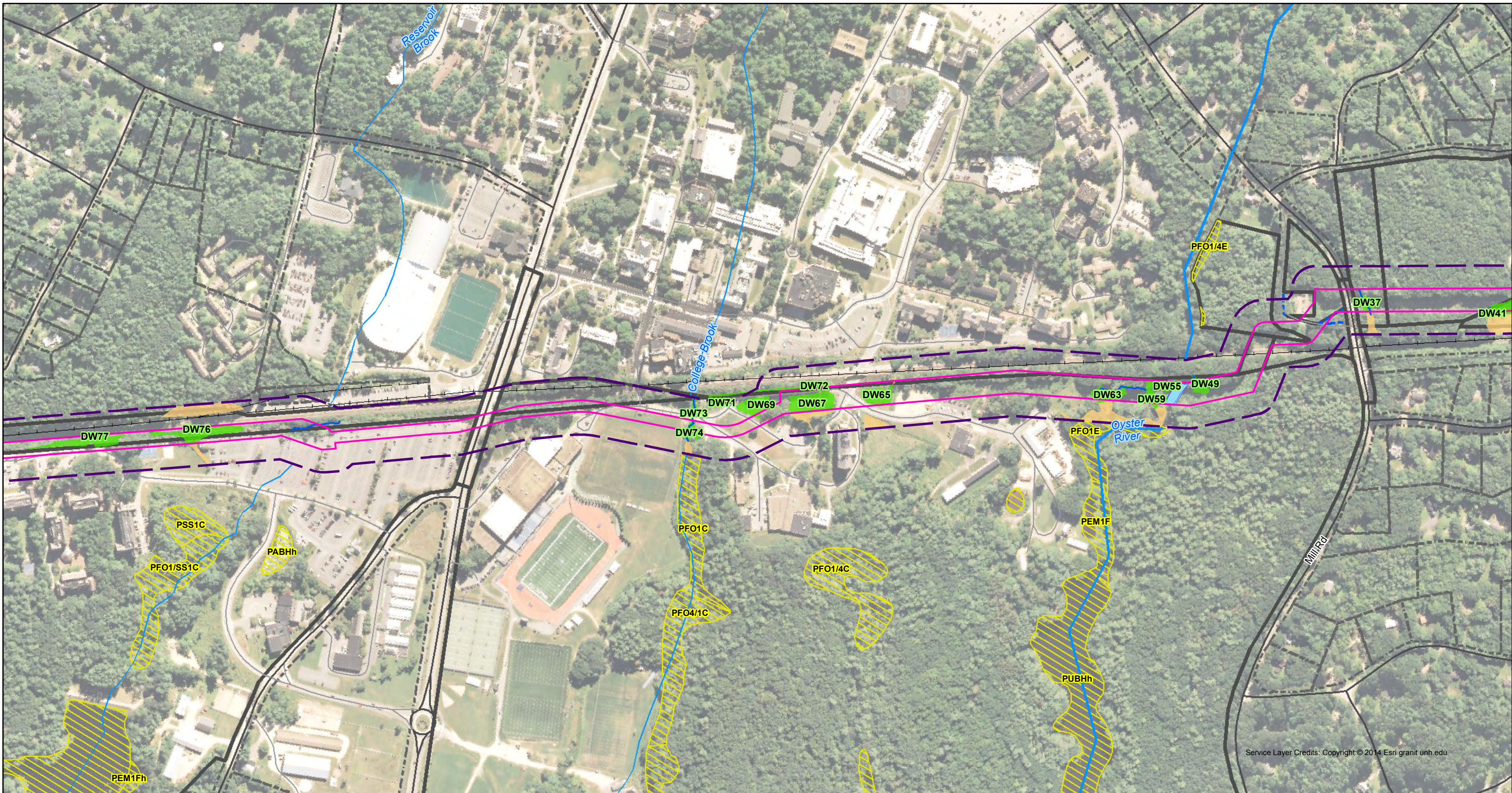

Service Layer Credits: Copyright © 2014 Esri granit.unh.edu

Date : 1/27/2016
 Drawn By: athompson
 Project No: 22860.003

- | | | | |
|--|---|--|---|
| <ul style="list-style-type: none"> Town Boundary Project Abutter Parcels Approximate Parcel Boundary PSNH Fee Area Project Corridor Project Corridor 100' Buffer | <p>Roads</p> <ul style="list-style-type: none"> Local Not Maintained Private State | <ul style="list-style-type: none"> Field Delineated Wetland Field Delineated Prime Wetland Estimated Wetland Within 100ft of Project Boundary NWI Wetlands | <ul style="list-style-type: none"> River Stream Ephemeral Stream Intermittent Stream Perennial Stream <p>NHD Flowline</p> <ul style="list-style-type: none"> Streams and Rivers Oyster River |
|--|---|--|---|

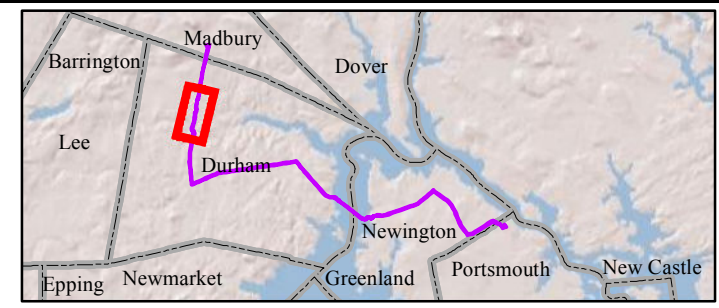
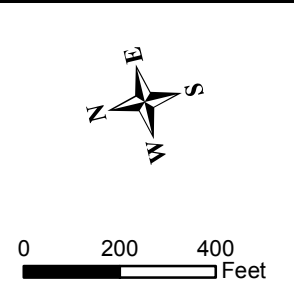

EVERSOURCE ENERGY

NORMANDEAU ASSOCIATES
 Environmental Consultants

Seacoast Reliability Project

Existing Wetland Resources

Page 2 of 10



Service Layer Credits: Copyright © 2014 Esri granit.unh.edu

<p>Date : 1/27/2016 Drawn By: athompson Project No: 22860.003</p>	<p>Town Boundary Town Boundary</p> <p>Project Abutter Parcels Project Abutter Parcels</p> <p>Approximate Parcel Boundary Approximate Parcel Boundary</p> <p>PSNH Fee Area PSNH Fee Area</p> <p>Project Corridor Project Corridor</p> <p>Project Corridor 100' Buffer Project Corridor 100' Buffer</p>	<p>Roads Local Not Maintained Private State</p> <p>Field Delineated Wetland Field Delineated Wetland</p> <p>Field Delineated Prime Wetland Field Delineated Prime Wetland</p> <p>Estimated Wetland Within 100ft of Project Boundary Estimated Wetland Within 100ft of Project Boundary</p> <p>NWI Wetlands NWI Wetlands</p>	<p>River Stream River Stream Ephemeral Stream Intermittent Stream Perennial Stream Oyster River</p> <p>NHD Flowline Streams and Rivers</p>	<p></p> <p>0 200 400 Feet</p>
---	---	--	--	-------------------------------

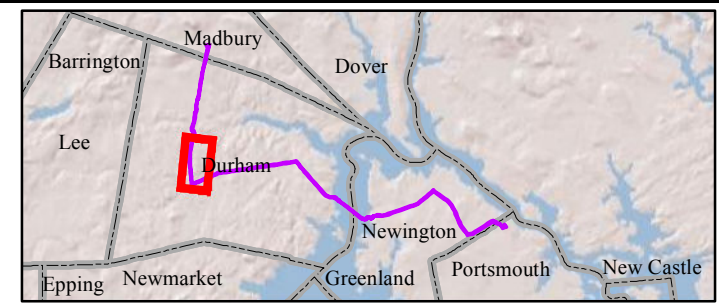

<p>EVERSOURCE ENERGY</p> <p> NORMANDEAU ASSOCIATES Environmental Consultants</p>	<p>Seacoast Reliability Project</p> <p>Existing Wetland Resources</p> <p>Page 3 of 10</p>
--	---

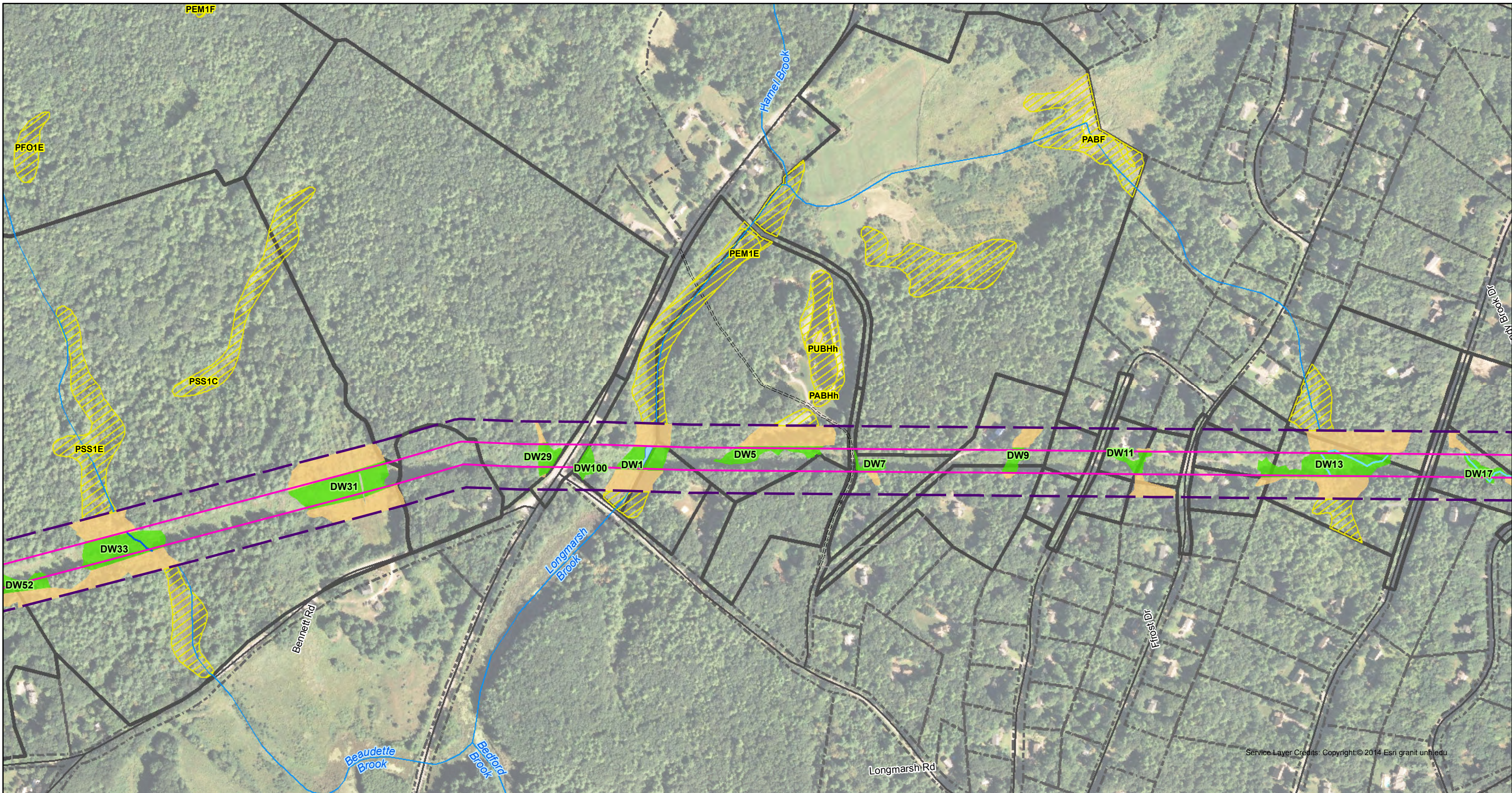

Service Layer Credits: Copyright © 2014 Esri, grant.unh.edu

Date: 1/27/2016
 Drawn By: athompson
 Project No: 22860.003

- | | | | |
|------------------------------|----------------|--|---------------------|
| Town Boundary | Roads | Field Delineated Wetland | River Stream |
| Project Abutter Parcels | Local | Field Delineated Prime Wetland | Ephemeral Stream |
| Approximate Parcel Boundary | Not Maintained | Estimated Wetland Within 100ft of Project Boundary | Intermittent Stream |
| PSNH Fee Area | Private | NWI Wetlands | Perennial Stream |
| Project Corridor | State | | NHD Flowline |
| Project Corridor 100' Buffer | | | Streams and Rivers |
| | | | Oyster River |

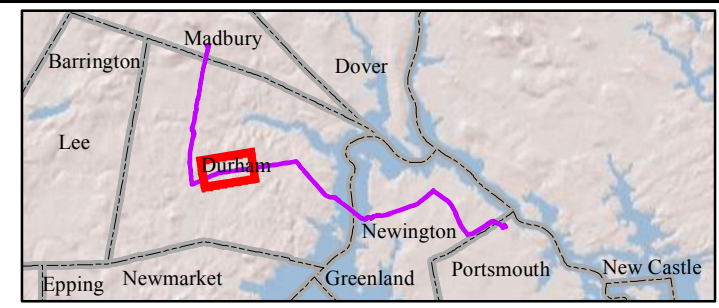
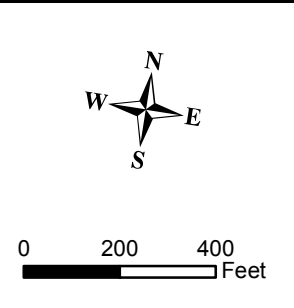

EVERSOURCE
ENERGY

NORMANDEAU ASSOCIATES
Environmental Consultants

Seacoast Reliability Project

Existing Wetland Resources

Page 4 of 10

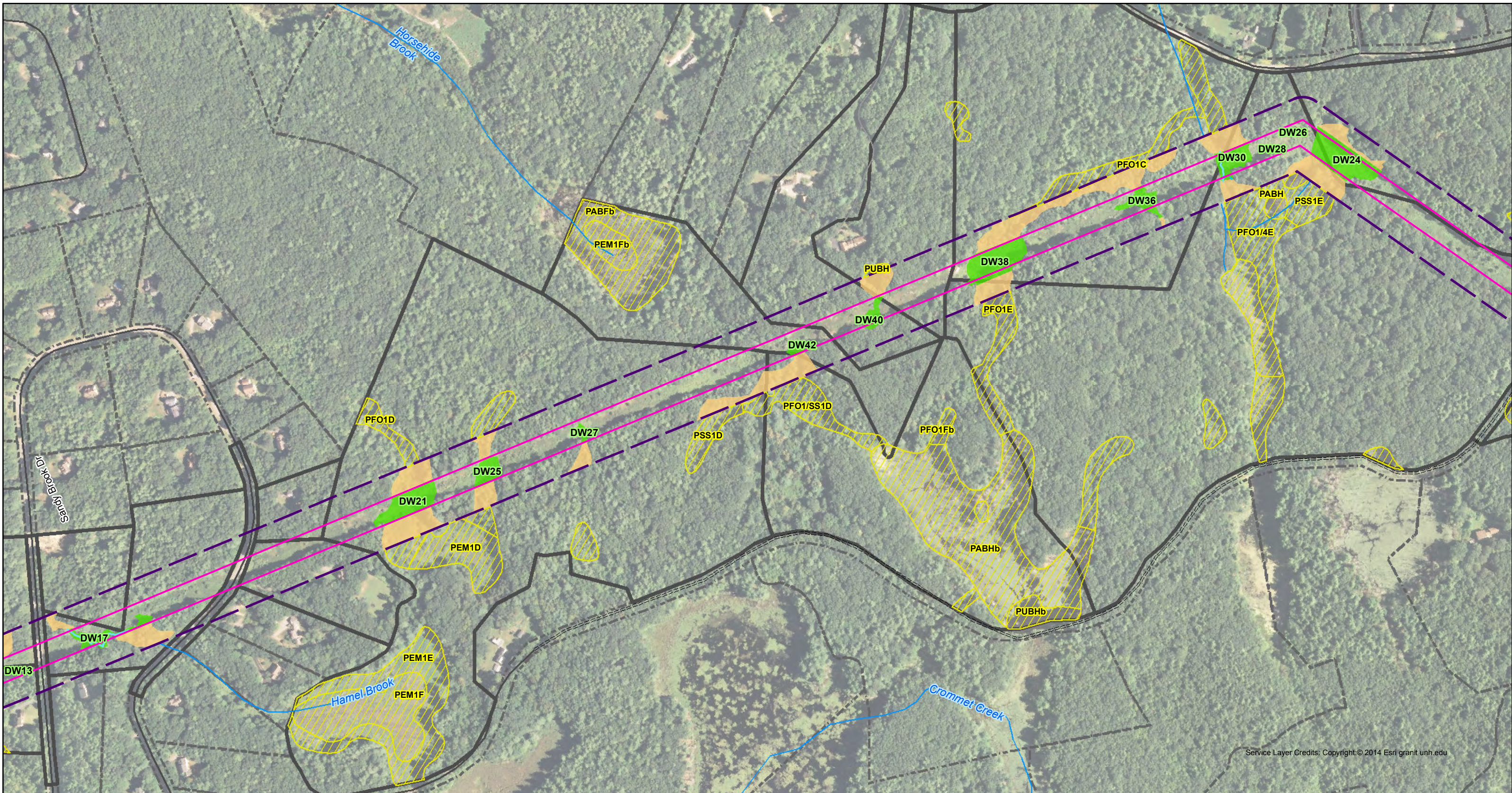

Service Layer Credits: Copyright © 2014 Esri grant.unh.edu

Date : 1/27/2016
 Drawn By: athompson
 Project No: 22860.003

- | | | | |
|------------------------------|----------------|--|---------------------|
| Town Boundary | Roads | Field Delineated Wetland | River Stream |
| Project Abutter Parcels | Local | Field Delineated Prime Wetland | Ephemeral Stream |
| Approximate Parcel Boundary | Not Maintained | Estimated Wetland Within 100ft of Project Boundary | Intermittent Stream |
| PSNH Fee Area | Private | NWI Wetlands | Perennial Stream |
| Project Corridor | State | | NHD Flowline |
| Project Corridor 100' Buffer | | | Streams and Rivers |
| | | | Oyster River |

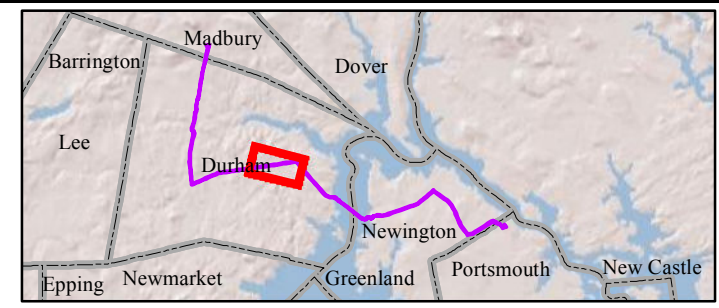
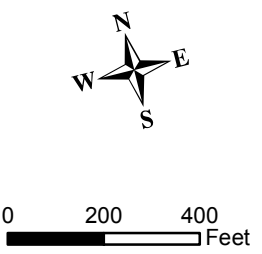

EVERSOURCE
ENERGY

NORMANDEAU ASSOCIATES
Environmental Consultants

Seacoast Reliability Project

Existing Wetland Resources

Page 5 of 10

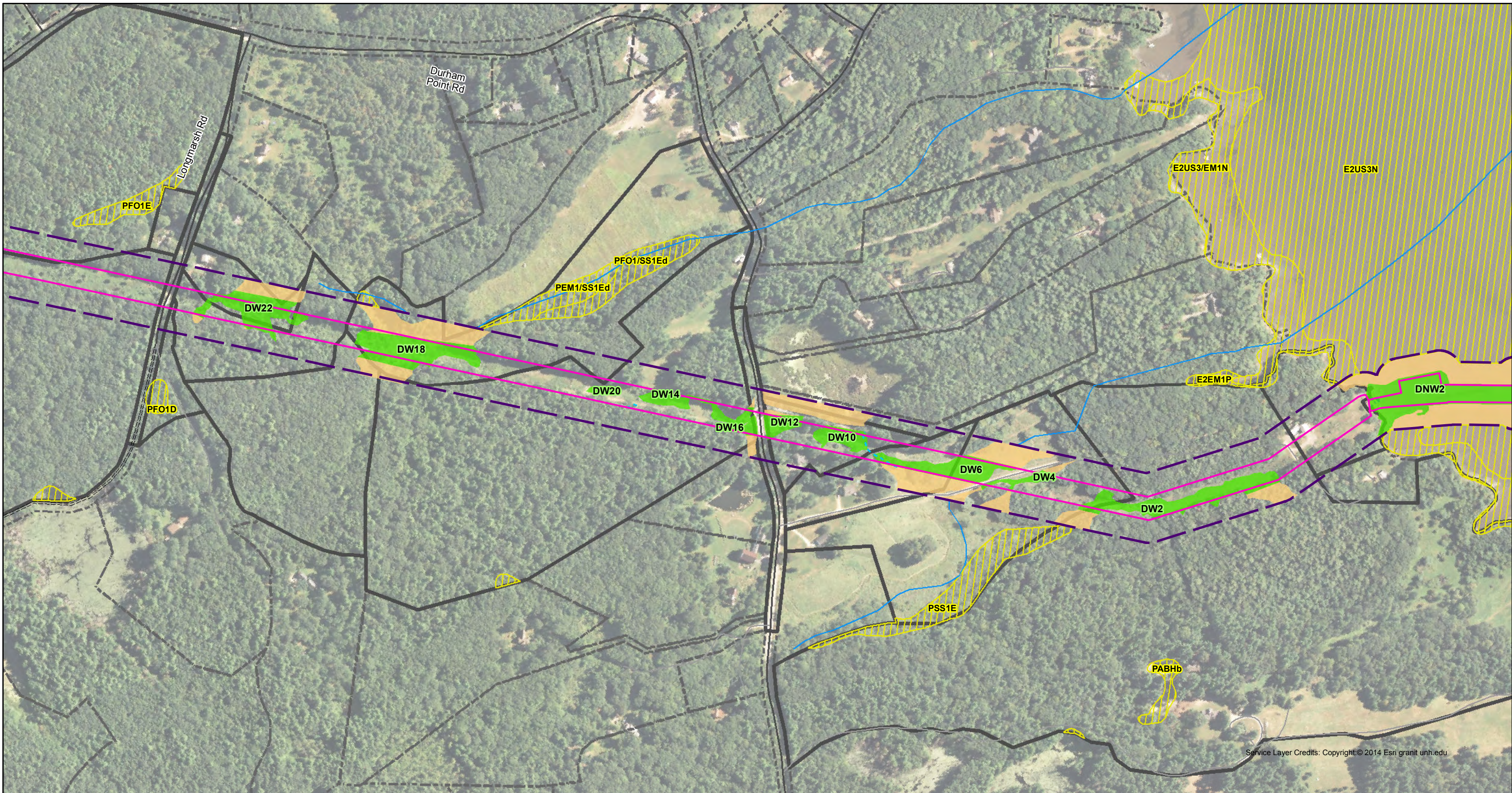

Service Layer Credits: Copyright © 2014 Esri granit.unh.edu

<p>Date : 1/27/2016 Drawn By: athompson Project No: 22860.003</p>	<p>Town Boundary Town Boundary</p> <p>Project Abutter Parcels Project Abutter Parcels</p> <p>Approximate Parcel Boundary Approximate Parcel Boundary</p> <p>PSNH Fee Area PSNH Fee Area</p> <p>Project Corridor Project Corridor</p> <p>Project Corridor 100' Buffer Project Corridor 100' Buffer</p>	<p>Roads</p> <p> Local</p> <p> Not Maintained</p> <p> Private</p> <p> State</p>	<p>Field Delineated Wetland Field Delineated Wetland</p> <p>Field Delineated Prime Wetland Field Delineated Prime Wetland</p> <p>Estimated Wetland Within 100ft of Project Boundary Estimated Wetland Within 100ft of Project Boundary</p> <p>NWI Wetlands NWI Wetlands</p>	<p>River Stream</p> <p> River Stream</p> <p> Ephemeral Stream</p> <p> Intermittent Stream</p> <p> Perennial Stream</p> <p>NHD Flowline</p> <p> Streams and Rivers</p> <p> Oyster River</p>	<p></p> <p>0 200 400 Feet</p>
---	---	--	---	--	-------------------------------

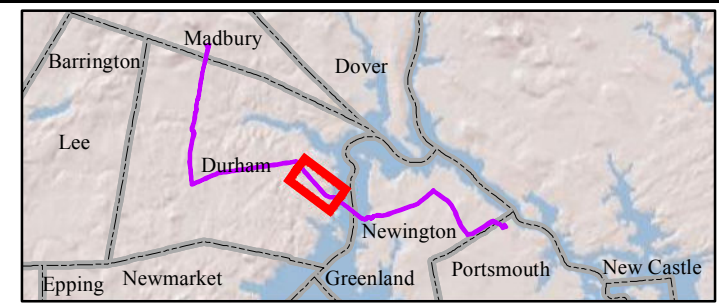

EVERSOURCE ENERGY

NORMANDEAU ASSOCIATES
 Environmental Consultants

Seacoast Reliability Project

Existing Wetland Resources

Page 6 of 10

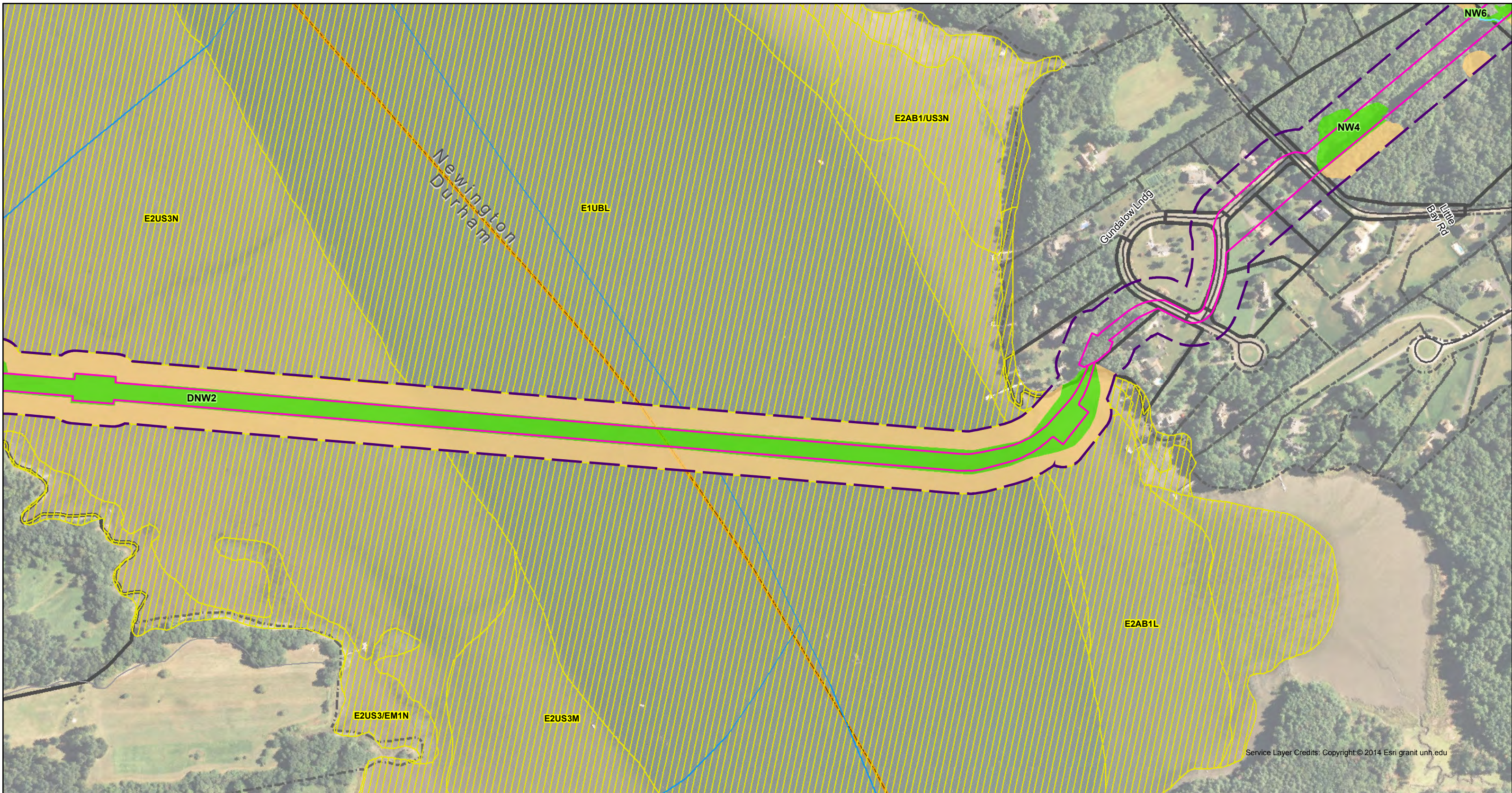

Service Layer Credits: Copyright © 2014 Esri grant.unh.edu

Date : 1/27/2016
 Drawn By: ahompson
 Project No: 22860.003

<ul style="list-style-type: none"> Town Boundary Project Abutter Parcels Approximate Parcel Boundary PSNH Fee Area Project Corridor Project Corridor 100' Buffer 	<p>Roads</p> <ul style="list-style-type: none"> Local Not Maintained Private State 	<ul style="list-style-type: none"> Field Delineated Wetland Field Delineated Prime Wetland Estimated Wetland Within 100ft of Project Boundary NWI Wetlands 	<ul style="list-style-type: none"> River Stream Ephemeral Stream Intermittent Stream Perennial Stream <p>NHD Flowline</p> <ul style="list-style-type: none"> Streams and Rivers Oyster River
--	---	--	---

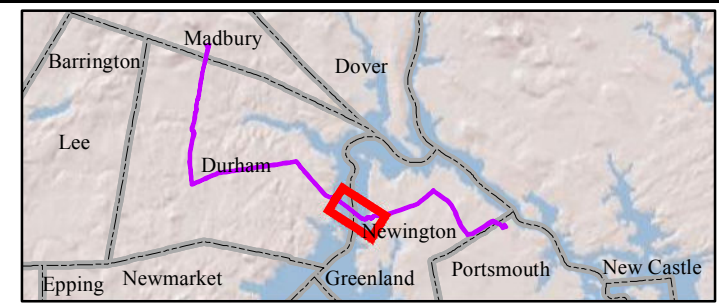

EVERSOURCE ENERGY

NORMANDEAU ASSOCIATES
 Environmental Consultants

Seacoast Reliability Project

Existing Wetland Resources

Page 7 of 10



Service Layer Credits: Copyright © 2014 Esri granit.unh.edu

Date: 1/27/2016
 Drawn By: ahompson
 Project No: 22860.003

- Town Boundary
 - Project Abutter Parcels
 - Approximate Parcel Boundary
 - PSNH Fee Area
 - Project Corridor
 - Project Corridor 100' Buffer
- Roads**
- Local
 - Not Maintained
 - Private
 - State

- Field Delineated Wetland
- Field Delineated Prime Wetland
- Estimated Wetland Within 100ft of Project Boundary
- NWI Wetlands

- River Stream
 - Ephemeral Stream
 - Intermittent Stream
 - Perennial Stream
- NHD Flowline**
- Streams and Rivers
 - Oyster River

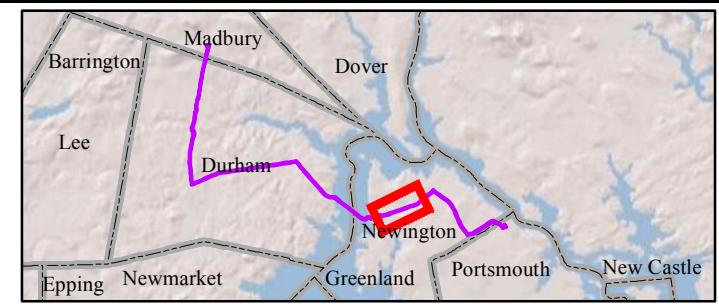
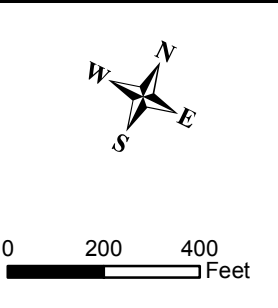

EVERSOURCE ENERGY

NORMANDEAU ASSOCIATES
 Environmental Consultants

Seacoast Reliability Project

Existing Wetland Resources

Page 8 of 10

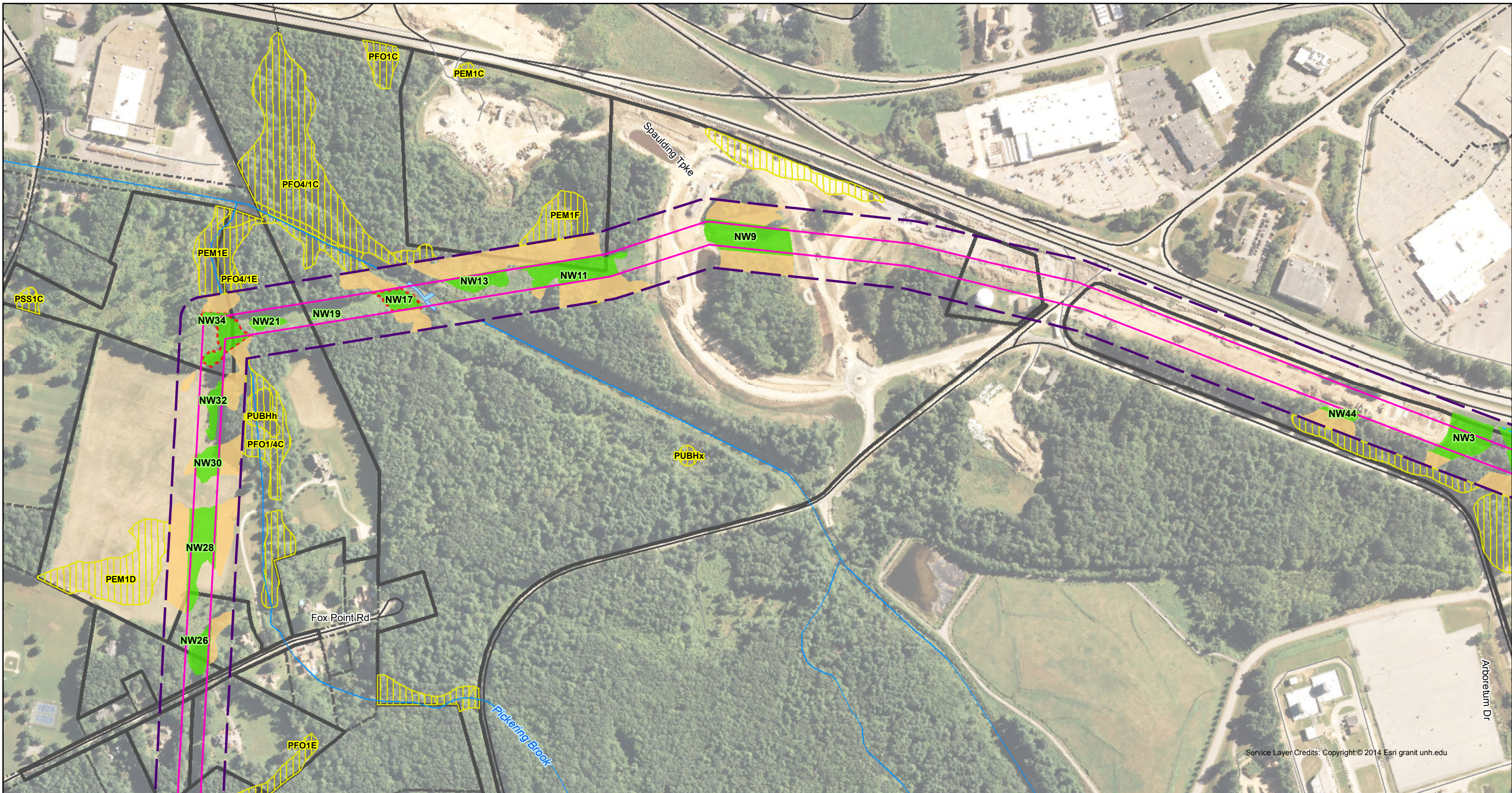

Service Layer Credits: Copyright © 2014 Esri granit.unh.edu

<p>Date : 1/27/2016 Drawn By: athompson Project No: 22860.003</p>	<p>Town Boundary Town Boundary</p> <p>Project Abutter Parcels Project Abutter Parcels</p> <p>Approximate Parcel Boundary Approximate Parcel Boundary</p> <p>PSNH Fee Area PSNH Fee Area</p> <p>Project Corridor Project Corridor</p> <p>Project Corridor 100' Buffer Project Corridor 100' Buffer</p>	<p>Roads</p> <p> Local</p> <p> Not Maintained</p> <p> Private</p> <p> State</p>	<p>Field Delineated Wetland Field Delineated Wetland</p> <p> Field Delineated Prime Wetland</p> <p>Estimated Wetland Within 100ft of Project Boundary Estimated Wetland Within 100ft of Project Boundary</p> <p>NW1 Wetlands NW1 Wetlands</p>	<p>River Stream</p> <p> Ephemeral Stream</p> <p> Intermittent Stream</p> <p> Perennial Stream</p> <p>NHD Flowline</p> <p> Streams and Rivers</p> <p> Oyster River</p>	<p></p> <p>0 200 400 Feet</p>
---	---	--	--	---	-------------------------------

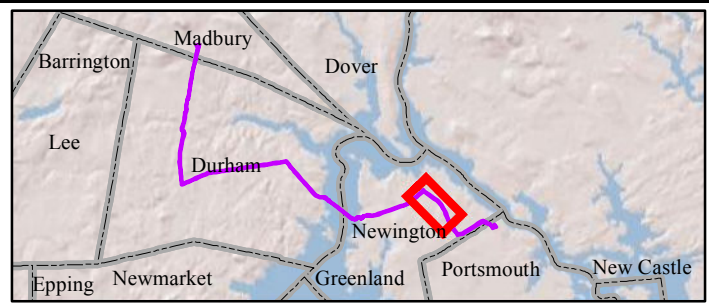

EVERSOURCE ENERGY

NORMANDEAU ASSOCIATES
 Environmental Consultants

Seacoast Reliability Project

Existing Wetland Resources

Page 9 of 10

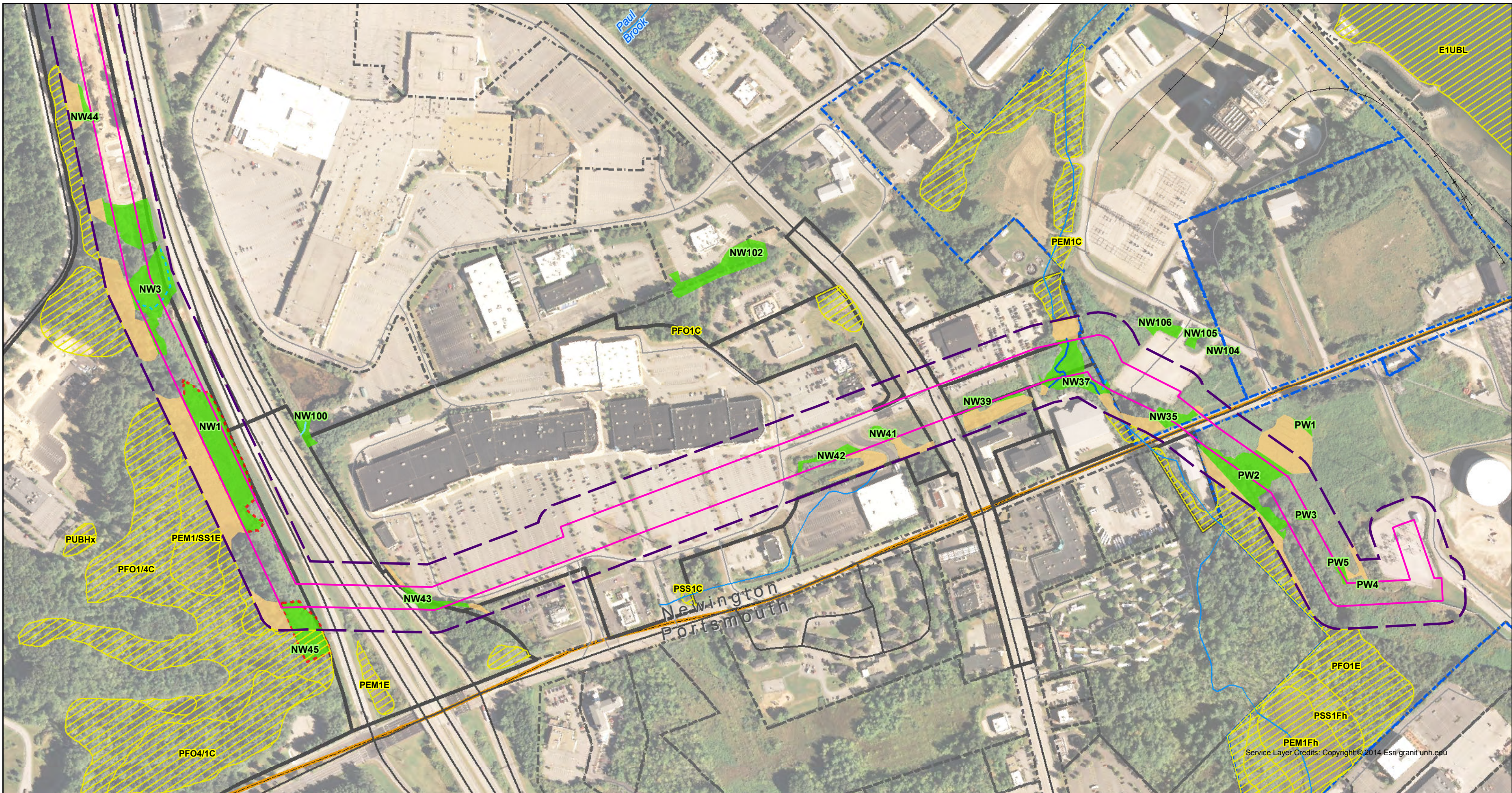

Service Layer Credits: Copyright © 2014 Esri granit.unh.edu

<ul style="list-style-type: none"> Town Boundary Project Abutter Parcels Approximate Parcel Boundary PSNH Fee Area Project Corridor Project Corridor 100' Buffer 	<p>Roads</p> <ul style="list-style-type: none"> Local Not Maintained Private State 	<ul style="list-style-type: none"> Field Delineated Wetland Field Delineated Prime Wetland Estimated Wetland Within 100ft of Project Boundary NWI Wetlands 	<ul style="list-style-type: none"> River Stream Ephemeral Stream Intermittent Stream Perennial Stream <p>NHD Flowline</p> <ul style="list-style-type: none"> Streams and Rivers Oyster River
--	---	--	---

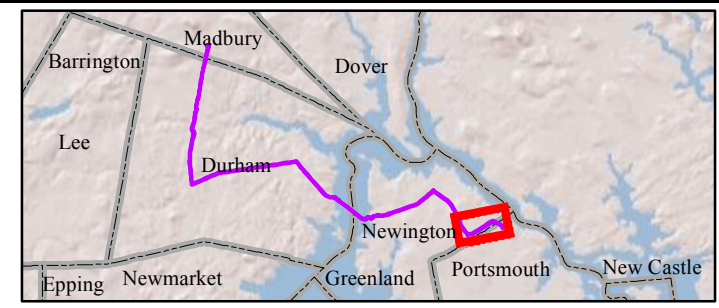
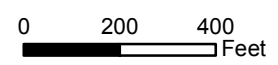

EVERSOURCE ENERGY

NORMANDEAU ASSOCIATES
Environmental Consultants

Seacoast Reliability Project

Existing Wetland Resources

Page 10 of 10