

**AREA FORM**

**SEACOAST RELIABILITY PROJECT AREA FORM**



Photo 190) 267 Durham Point Road  
ID: D-64, photo taken November 2015

Direction: SE



Photo 191) 275 Durham Point Road  
ID: D-65, photo taken November 2015

Direction: SE

**AREA FORM**

**SEACOAST RELIABILITY PROJECT AREA FORM**



Photo 192) 300 Durham Point Road  
ID: D-67, photo taken November 2015

Direction: WSW



Photo 193) 300 Durham Point Road barns  
ID: D-67, photo taken November 2015

Direction: SW

**AREA FORM**

**SEACOAST RELIABILITY PROJECT AREA FORM**



Photo 194) 313-315 Durham Point Road – Stone House Farm  
ID: D-69, photo taken November 2015

Direction: NNE



Photo 195) 345 Durham Point Road  
ID: D-70, photo taken November 2015

Direction: NNE

**AREA FORM**

**SEACOAST RELIABILITY PROJECT AREA FORM**



Photo 196) Off Durham Point Road – Cable Switch House  
ID: D-72, photo taken September 2015

Direction: SW

**AREA FORM**

**SEACOAST RELIABILITY PROJECT AREA FORM**

**NEWINGTON**

**Newington Photo Keys**

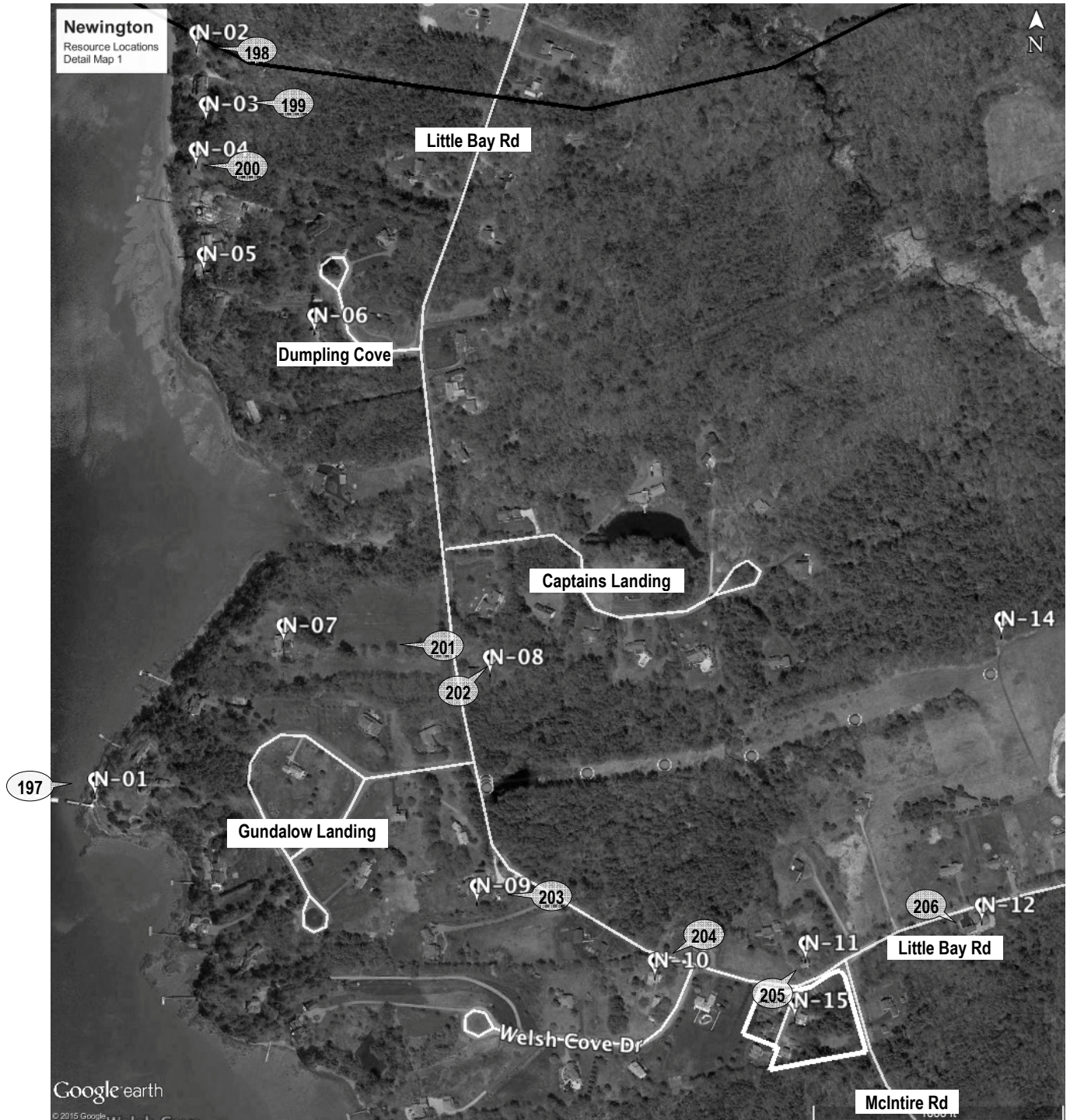

IDs N-01 through N-12  
Photos 197-206

**AREA FORM**

**SEACOAST RELIABILITY PROJECT AREA FORM**

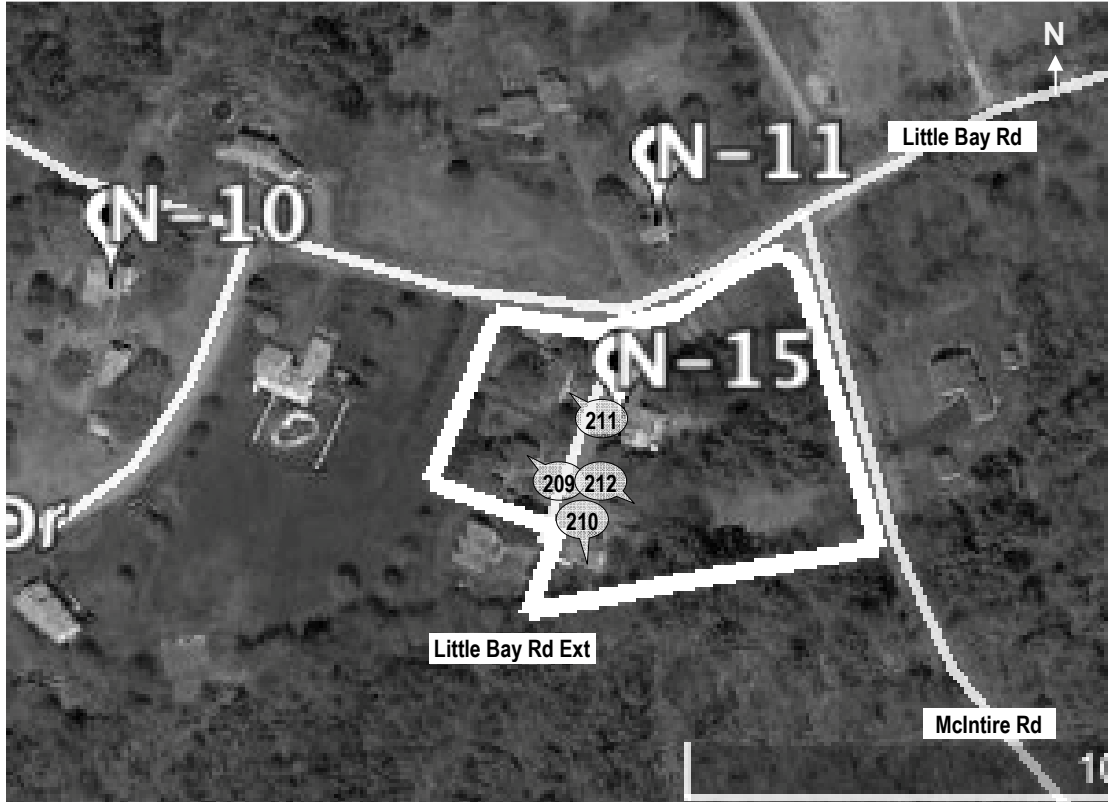

ID N-15 (Little Bay Road Extension)  
Photos 209-212

**AREA FORM**

**SEACOAST RELIABILITY PROJECT AREA FORM**

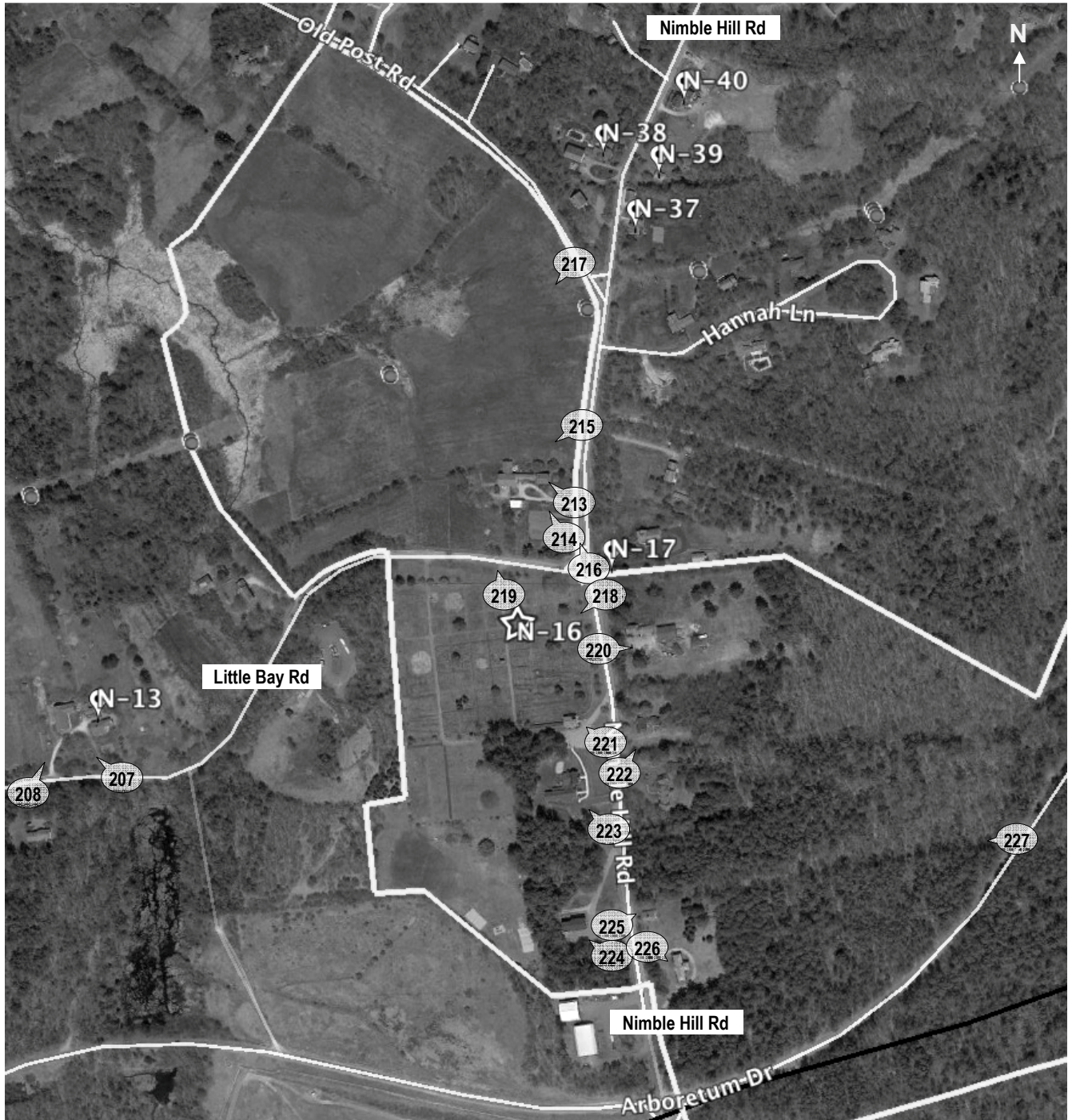

IDs N-13, N-16

Photos 207-208, 213-227

**AREA FORM**

**SEACOAST RELIABILITY PROJECT AREA FORM**

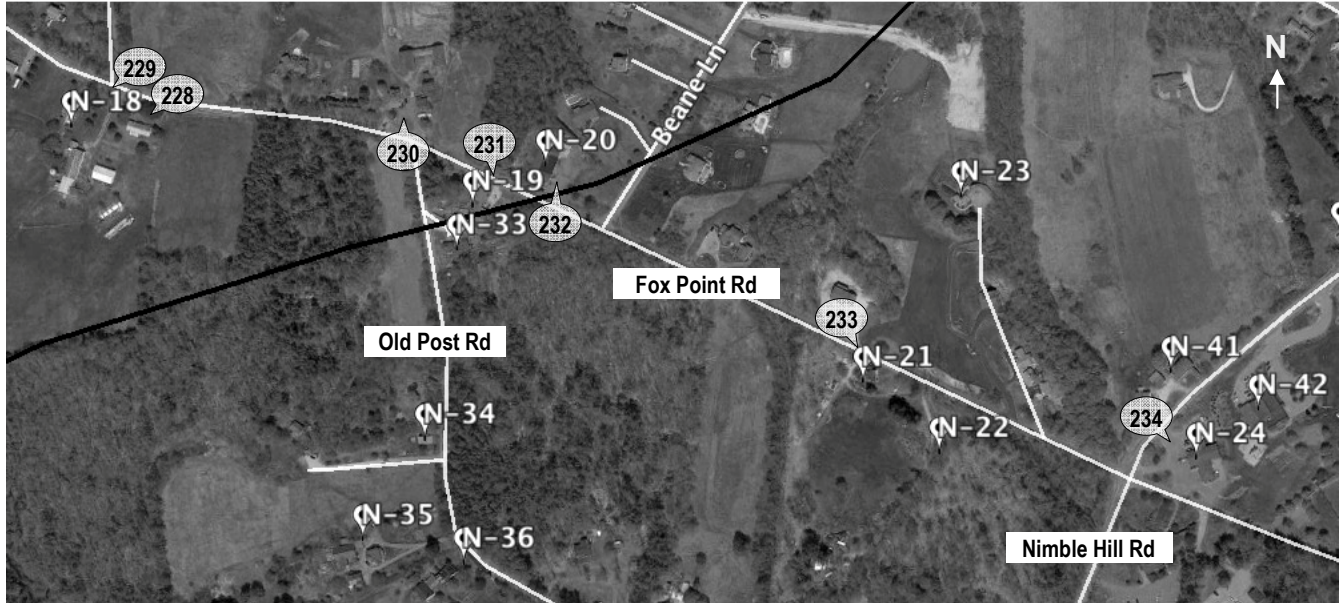

IDs N-18 through N-24  
Photos 228-234

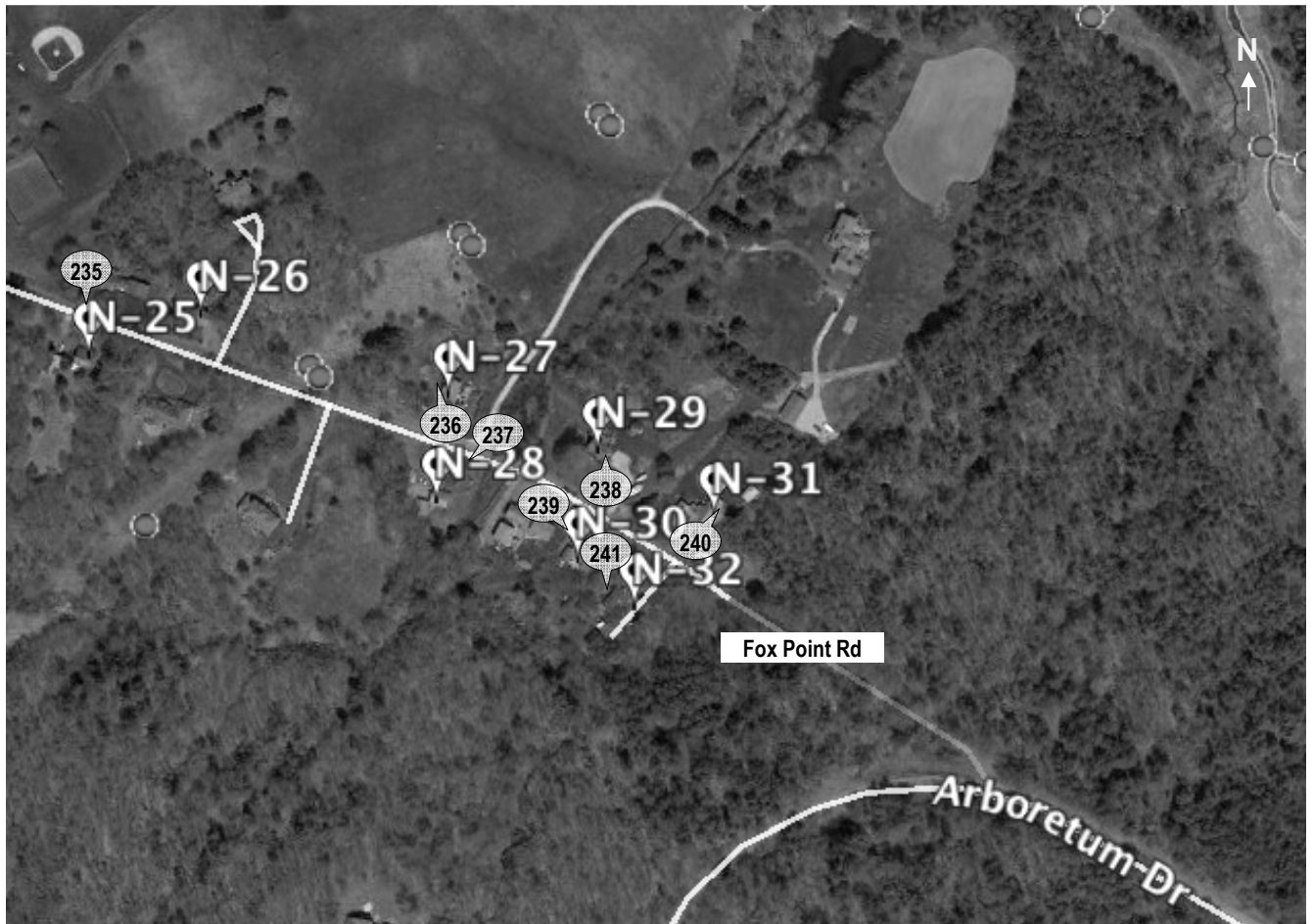

IDs N-25 through N-32  
Photos 235-241



**AREA FORM**

**SEACOAST RELIABILITY PROJECT AREA FORM**

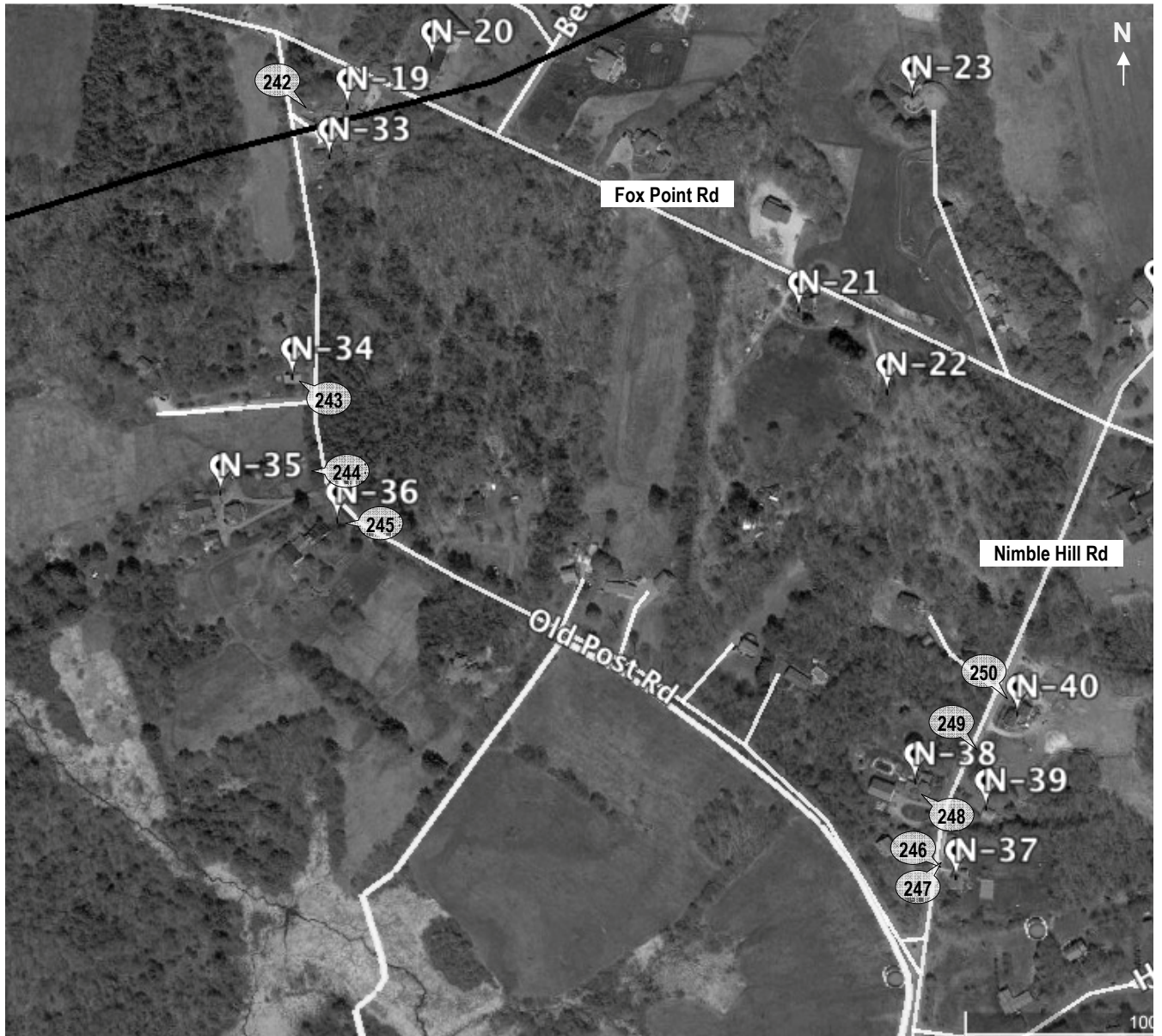

IDs N-33 through N-40  
Photos 242-250

**AREA FORM**

**SEACOAST RELIABILITY PROJECT AREA FORM**



IDs N-41 through N-56  
Photos 251-259

**AREA FORM**

**SEACOAST RELIABILITY PROJECT AREA FORM**

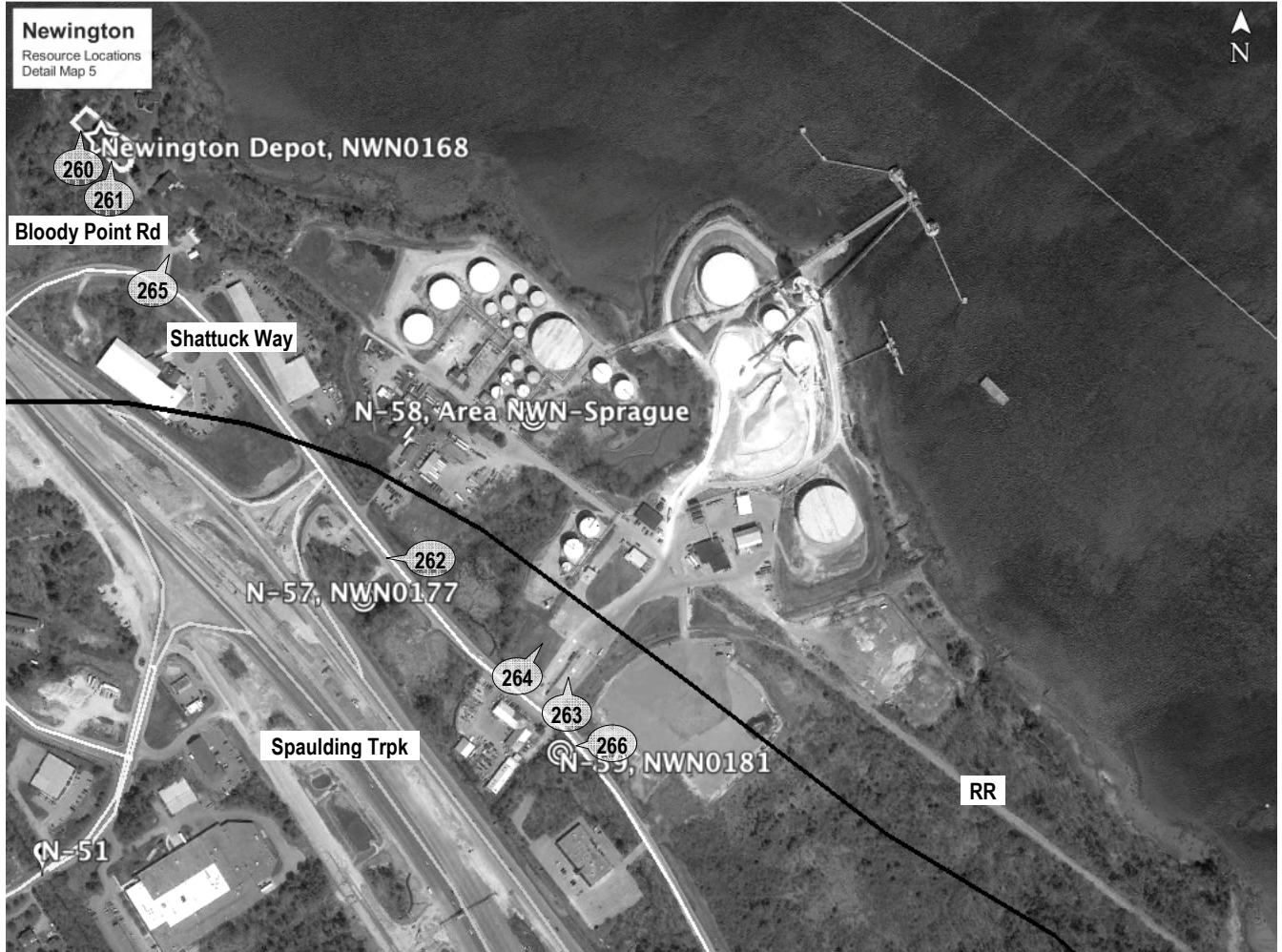

IDs N-57 through N-59  
Photos 260-266

**AREA FORM**

**SEACOAST RELIABILITY PROJECT AREA FORM**



ID N-60  
Photo 267

**AREA FORM**

**SEACOAST RELIABILITY PROJECT AREA FORM**

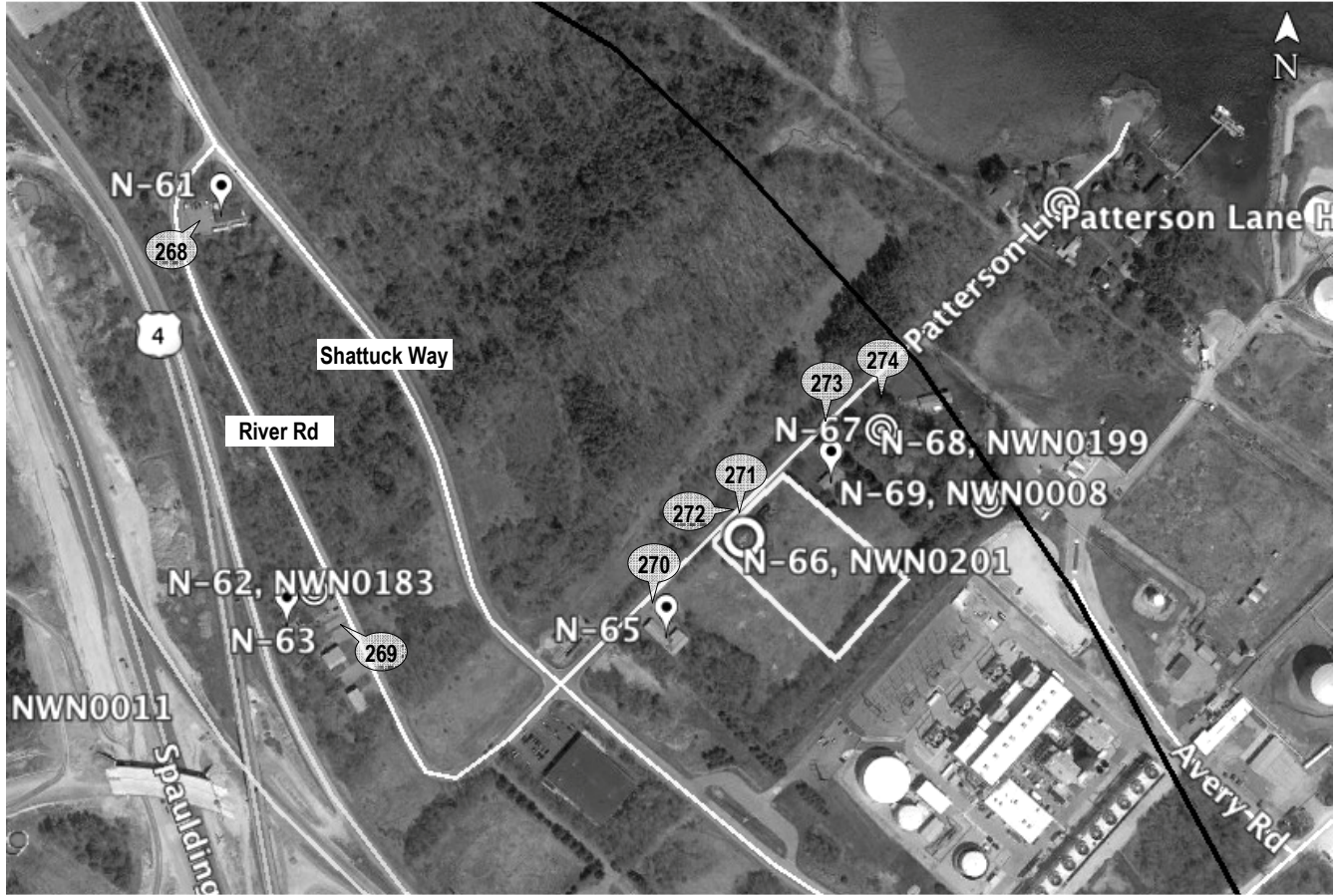

IDs N-61 through N-68  
Photos 268-274

**AREA FORM**

**SEACOAST RELIABILITY PROJECT AREA FORM**

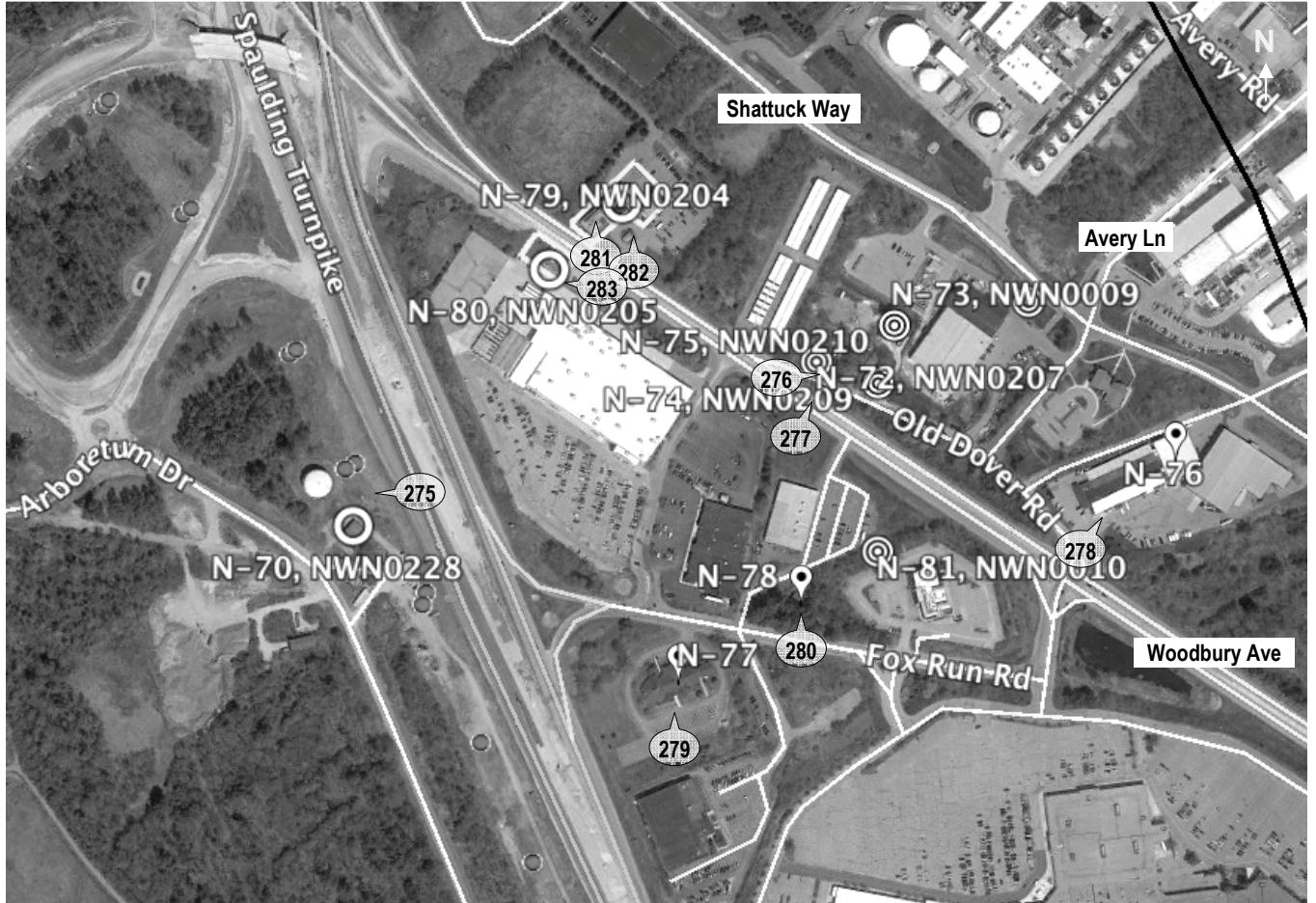

IDs N-70 through N-80  
Photos 275-283

**AREA FORM**

**SEACOAST RELIABILITY PROJECT AREA FORM**



IDs N-82 through N-87  
Photos 284-292

**AREA FORM**

**SEACOAST RELIABILITY PROJECT AREA FORM**

**Newington Photographs**



Photo 197) Newington Cable Switch House, Gundalow Landing, from Durham Point      Direction: E  
ID: N-01, photo taken November 2015



Photo 198) 76 Little Bay Road – Ira J. Witham Cottage (#84)      Direction: W  
ID: N-02, photo taken December 2015



**AREA FORM**

**SEACOAST RELIABILITY PROJECT AREA FORM**



Photo 199) 84 Little Bay Road (#78)  
ID: N-03, photo taken December 2015

Direction: W



Photo 200) 104 Little Bay Road  
ID: N-04, photo taken December 2015

Direction: W

**AREA FORM**

**SEACOAST RELIABILITY PROJECT AREA FORM**



Photo 201) 188 Little Bay Road – Joseph Adams/Meyers House (#71)  
ID: N-07, photo taken December 2015

Direction: W



Photo 202) 195 Little Bay Road (#70)  
ID: N-08, photo taken December 2015

Direction: NE

**AREA FORM**

**SEACOAST RELIABILITY PROJECT AREA FORM**



Photo 203) 224 Little Bay Road – Dame House (#69)  
ID: N-09, photo taken December 2015

Direction: W



Photo 204) 251 Little Bay Road – Cyrus Frink House (#67)  
ID: N-10, photo taken December 2015

Direction: SW

**AREA FORM**

**SEACOAST RELIABILITY PROJECT AREA FORM**



Photo 205) 275 Little Bay Road (#60)  
ID: N-11, photo taken December 2015

Direction: NE



Photo 206) 300 Little Bay Road – Frank Hoyt House (#59)  
ID: N-12, photo taken November 2015

Direction: SE

**AREA FORM**

**SEACOAST RELIABILITY PROJECT AREA FORM**



Photo 207) 339 Little Bay Road – Pickering Farm (#58)  
ID: N-13, photo taken November 2015

Direction: NW



Photo 208) 339 Little Bay Road – Pickering Farm (#58)  
ID: N-13, photo taken November 2015

Direction: NE

**AREA FORM**

**SEACOAST RELIABILITY PROJECT AREA FORM**



Photo 209) 2 Little Bay Road Extension (#65)  
ID: N-15, photo taken December 2015

Direction: NW



Photo 210) 5 Little Bay Road Extension (#64)  
ID: N-15, photo taken December 2015

Direction: S

**AREA FORM**

**SEACOAST RELIABILITY PROJECT AREA FORM**



Photo 211) 6 Little Bay Road Extension (#63)  
ID: N-15, photo taken December 2015

Direction: NW



Photo 212) 9 Little Bay Road Extension (#62)  
ID: N-15, photo taken December 2015

Direction: SW

**AREA FORM**

**SEACOAST RELIABILITY PROJECT AREA FORM**



Photo 213) Newington Center Historic District – 272 Nimble Hill Road – Frink Farm (#57)

Direction: WNW

ID: N-16, photo taken August 2015



Photo 214) Newington Center Historic District – 272 Nimble Hill Road – Frink Farm (#57)

Direction: NW

ID: N-16, photo taken August 2015



**AREA FORM**

**SEACOAST RELIABILITY PROJECT AREA FORM**



Photo 215) Newington Center Historic District – 272 Nimble Hill Road – Frink Farm (#57) Fields

Direction: SSW

ID: N-16, photo taken September 2015



Photo 216) Newington Center Historic District – 272 Nimble Hill Road – Frink Farm (#57) Fields

Direction: NW

ID: N-16, photo taken December 2015

**AREA FORM**

**SEACOAST RELIABILITY PROJECT AREA FORM**



Photo 217) Newington Center Historic District – 272 Nimble Hill Road – Frink Farm (#57) Fields

Direction: SW

ID: N-16, photo taken September 2015



Photo 218) Newington Center Historic District – Newington Town Cemetery

Direction: SW

ID: N-16, photo taken December 2015

**AREA FORM**

**SEACOAST RELIABILITY PROJECT AREA FORM**



Photo 219) Newington Center Historic District – Newington Town Cemetery  
ID: N-16, photo taken August 2015

Direction: NNW



Photo 220) Newington Center Historic District – 305 Nimble Hill – Hoyt-Harvey House (#55)

ID: N-16, photo taken December 2015

Direction: E

**AREA FORM**

**SEACOAST RELIABILITY PROJECT AREA FORM**



Photo 221) Newington Center Historic District – 316 Nimble Hill Rd – Newington Congregational Church (#54) Direction: NW  
ID: N-16, photo taken December 2015



Photo 222) Newington Center Historic District – 317 Nimble Hill – New Parsonage (#53) Direction: NE  
ID: N-16, photo taken December 2015

**AREA FORM**

**SEACOAST RELIABILITY PROJECT AREA FORM**



Photo 223) Newington Center Historic District – 328 Nimble Hill – Langdon Library (#52)

Direction: NW

ID: N-16, photo taken December 2015



Photo 224) Newington Center Historic District – 336 Nimble Hill – Old Town Hall (#51)

Direction: NW

ID: N-16, photo taken December 2015

**AREA FORM**

**SEACOAST RELIABILITY PROJECT AREA FORM**



Photo 225) Newington Center Historic District – 337 Nimble Hill – Old Parsonage (#50)

Direction: ENE

ID: N-16, photo taken December 2015



Photo 226) Newington Center Historic District – 353 Nimble Hill – Stone School (#48) Direction: SE  
ID: N-16, photo taken December 2015

**AREA FORM**

**SEACOAST RELIABILITY PROJECT AREA FORM**



Photo 227) Newington Center Historic District – Newington Town Forest at Arboretum Drive

Direction: W

ID: N-16, photo taken November 2015



Photo 228) 241 Fox Point Road – Elias Frink Farm/Spinney Farm (#102)

Direction: SW

ID: N-18, photo taken December 2015

**AREA FORM**

**SEACOAST RELIABILITY PROJECT AREA FORM**



Photo 229) 241 Fox Point Road – Elias Frink Farm/Spinney Farm (#102)  
ID: N-18, photo taken December 2015

Direction: SW



Photo 230) 200 Fox Point Road – Coleman Homestead (#115)  
Out of Project Area, photo taken December 2015

Direction: N



**AREA FORM**

**SEACOAST RELIABILITY PROJECT AREA FORM**



Photo 231) 183 Fox Point Road – Rymes/DeRochemont House (#114)  
ID: N-19, photo taken December 2015

Direction: S



Photo 232) 178 Fox Point Road – Percy DeRochemont machine shop (#113)  
ID: N-20, photo taken December 2015

Direction: N

**AREA FORM**

**SEACOAST RELIABILITY PROJECT AREA FORM**



Photo 233) 133 Fox Point Road – James Hoyt House (#131)  
ID: N-21, photo taken December 2015

Direction: SE



Photo 234) 80 Fox Point Road – Newington Fire Station  
ID: N-24, photo taken December 2015

Direction: SE

**AREA FORM**

**SEACOAST RELIABILITY PROJECT AREA FORM**



Photo 235) 57 Fox Point Road (#242)  
ID: N-25, photo taken December 2015

Direction: S



Photo 236) 28 Fox Point Road (#237)  
ID: N-27, photo taken June 2015

Direction: NNW

**AREA FORM**

**SEACOAST RELIABILITY PROJECT AREA FORM**



Photo 237) 27 Fox Point Road (#238)  
ID: N-28, photo taken December 2015

Direction: SW



Photo 238) 16 Fox Point Road – Packard House (#235)  
ID: N-29, photo taken June 2015

Direction: N

**AREA FORM**

**SEACOAST RELIABILITY PROJECT AREA FORM**



Photo 239) 11 Fox Point Road, moved ca. 1952 (#234)  
ID: N-30, photo taken June 2015

Direction: SE



Photo 240) 8 Fox Point Road (#232)  
ID: N-31, photo taken December 2015

Direction: NE

**AREA FORM**

**SEACOAST RELIABILITY PROJECT AREA FORM**



Photo 241) 7 Fox Point Road (#233)  
ID: N-32, photo taken December 2015

Direction: S



Photo 242) 11 Old Post Road – Clarence DeRochemont Cider Mill (#116)  
ID: N-33, photo taken December 2015

Direction: SE

**AREA FORM**

**SEACOAST RELIABILITY PROJECT AREA FORM**



Photo 243) 32 Old Post Road – E. Pickering House (#117)  
ID: N-34, photo taken December 2015

Direction: NW



Photo 244) 46 Old Post Road – J. A. Pickering House (#119)  
ID: N-35, photo taken December 2015

Direction: W

**AREA FORM**

**SEACOAST RELIABILITY PROJECT AREA FORM**



Photo 245) 50 Old Post Road – Pickering/Rowe House (#120)  
ID: N-36, photo taken December 2015

Direction: W



Photo 246) 249 Nimble Hill Road – Hammond House (#126)  
ID: N-37, photo taken December 2015

Direction: SE



**AREA FORM**

**SEACOAST RELIABILITY PROJECT AREA FORM**



Photo 247) Bickford House, outbuilding of 249 Nimble Hill Road (#127)  
ID: N-37, photo taken December 2015

Direction: NE



Photo 248) 248 Nimble Hill Road – James Coleman Homestead (#125)  
ID: N-38, photo taken November 2015

Direction: NW

**AREA FORM**

**SEACOAST RELIABILITY PROJECT AREA FORM**



Photo 249) 241 Nimble Hill Road  
ID: N-39, photo taken December 2015

Direction: SE



Photo 250) 233 Nimble Hill Road – Coleman House being remodeled (#129)  
ID: N-40, photo taken December 2015

Direction: SE

**AREA FORM**

**SEACOAST RELIABILITY PROJECT AREA FORM**



Photo 251) 148 Nimble Hill Road – Adams Homestead (#134)  
ID: N-41, photo taken December 2015

Direction: N



Photo 252) 133 Nimble Hill Road – Newington Elementary School  
ID: N-42, photo taken December 2015

Direction: S

**AREA FORM**

**SEACOAST RELIABILITY PROJECT AREA FORM**



Photo 253) 97-105 Nimble Hill Road – Benjamin S. Hoyt House (#148, NWN0148) Direction: SE  
ID: N-44, photo taken August 2015



Photo 254) 97-105 Nimble Hill Road – Benjamin S. Hoyt House and Barn (NWN0148) Direction: ESE  
ID: N-44, photo taken August 2015

**AREA FORM**

**SEACOAST RELIABILITY PROJECT AREA FORM**



Photo 255) 92 Nimble Hill Road (#147)  
ID: N-45, photo taken December 2015

Direction: N



Photo 256) 84 Nimble Hill Road – moved from Pease (#149, NWN0149)  
ID: N-46, photo taken December 2015

Direction: N

**AREA FORM**

**SEACOAST RELIABILITY PROJECT AREA FORM**



Photo 257) 72 Nimble Hill Road (#151)  
ID: N-48, photo taken December 2015

Direction: W



Photo 258) 62 Nimble Hill Road – Estey House (NWN0152)  
ID: N-49, photo taken December 2015

Direction: NW

**AREA FORM**

**SEACOAST RELIABILITY PROJECT AREA FORM**



Photo 259) 516 Shattuck Way – (NWN0162)  
ID: N-56, photo taken December 2015

Direction: SW



Photo 260) 24 Bloody Point Road – Newington Depot and Toll House (NWN0168)  
Outside Project Area, photo taken December 2015

Direction: N

**AREA FORM**

**SEACOAST RELIABILITY PROJECT AREA FORM**



Photo 261) 22 Bloody Point Road – Holden House/Alex Johnson Conference Center (#169, part of Area NWN-Sprague) Direction: N  
Outside Project Area, photo taken December 2015



Photo 262) 399 Shattuck Way – Kershaw/Johnson House (NWN0177) Direction: W  
ID: N-57, photo taken December 2015



**AREA FORM**

**SEACOAST RELIABILITY PROJECT AREA FORM**



Photo 263) 372 Shattuck Way – Sprague Energy Plant (Area NWN-SP)  
ID: N-58, photo taken December 2015

Direction: N



Photo 264) 372 Shattuck Way – Sprague Energy Plant (#178, Area NWN-SP)  
ID: N-58, photo taken December 2015

Direction: NE

**AREA FORM**

**SEACOAST RELIABILITY PROJECT AREA FORM**



Photo 265) 436 Shattuck Way (NWN0172)  
Outside Project Area, photo taken December 2015

Direction: NE



Photo 266) 365 Shattuck Way – Mary Olivia Laws House (NWN0181)  
ID: N-59, photo taken December 2015

Direction: W

**AREA FORM**

**SEACOAST RELIABILITY PROJECT AREA FORM**



Photo 267) 100 Shattuck Way, Louis deRochemont Mansion (#224, NH State No. 556) Direction: N  
ID: N-60, photo taken December 2015



Photo 268) 66 River Road at Shattuck Way (#182) Direction: NE  
ID: N-61, photo taken December 2015

**AREA FORM**

**SEACOAST RELIABILITY PROJECT AREA FORM**



Photo 269) 21 River Road (#184) and 23 River Road (#183, NWN0183)  
ID: N-62 and N-63, photo taken December 2015

Direction: NW



Photo 270) 34 Patterson Lane (#202)  
ID: N-65, photo taken December 2015

Direction: S

**AREA FORM**

**SEACOAST RELIABILITY PROJECT AREA FORM**



Photo 271) 46 Patterson Lane – John Downing House (NWN0201)  
ID: N-66, photo taken December 2015

Direction: S



Photo 272) 46 Patterson Lane – John Downing Barn (#201, NWN0201)  
ID: N-66, photo taken December 2015

Direction: E

**AREA FORM**

**SEACOAST RELIABILITY PROJECT AREA FORM**



Photo 273) 54 Patterson Lane – Ranch (#200)  
ID: N-67, photo taken December 2015

Direction: S



Photo 274) 58 Patterson Lane – Wall Cottage (NWN0199)  
ID: N-68, photo taken December 2015

Direction: S

**AREA FORM**

**SEACOAST RELIABILITY PROJECT AREA FORM**



Photo 275) Arboretum Drive, Portsmouth Water Department, Auxiliary Pumping Station (NWN0228)

Direction: W

ID: N-70, photo taken December 2015



Photo 276) 148 Old Dover Road – Richard P. Hoyt House (NWN0207)

Direction: E

ID: N-72, photo taken December 2015

**AREA FORM**

**SEACOAST RELIABILITY PROJECT AREA FORM**



Photo 277) 138 Old Dover Road to left (NWN0210) and 140 Old Dover Road to right (NWN0209)

Direction: NE

ID: N-75 and N-74, photo taken December 2015



Photo 278) 40 Old Dover Road – Allard warehouse/moving company

Direction: NE

ID: N-76, photo taken December 2015



**AREA FORM**

**SEACOAST RELIABILITY PROJECT AREA FORM**



Photo 279) 22 Fox Run Road – Holy Trinity Lutheran Church (#231)  
ID: N-77, photo taken December 2015

Direction: N



Photo 280) 33 Fox Run Road (#229)  
ID: N-78, photo taken December 2015

Direction: N

**AREA FORM**

**SEACOAST RELIABILITY PROJECT AREA FORM**



Photo 281) 2299 Woodbury Avenue, Beane Farm (NWN0204)  
ID: N-79, photo taken December 2015

Direction: N



Photo 282) 2299 Woodbury Avenue, Beane Farm (NWN0204), house and barn  
ID: N-79, photo taken December 2015

Direction: N

**AREA FORM**

**SEACOAST RELIABILITY PROJECT AREA FORM**



Photo 283) 2204 Woodbury Avenue, Isaac Dow House (NWN0205)  
ID: N-80, photo taken December 2015

Direction: W



Photo 284) 2061 Woodbury Avenue – Great Bay Services, deRochemont House (#226)

ID: N-82, photo taken December 2015

Direction: NE

**AREA FORM**

**SEACOAST RELIABILITY PROJECT AREA FORM**



Photo 285) 2001 Woodbury Avenue, Woodbury Corners Plaza  
ID: N-84, photo taken December 2015

Direction: N



Photo 286) 100 Piscataqua Drive – Tyco Plant, formerly Simplex Cable (#225)  
ID: N-85, photo taken December 2015

Direction: E

**AREA FORM**

**SEACOAST RELIABILITY PROJECT AREA FORM**



Photo 287) 109 Gosling Road  
ID: N-86, photo taken December 2015

Direction: W



Photo 288) 300 Gosling Road (Portsmouth) – Schiller Power Plant office  
ID: N-87, photo taken December 2015

Direction: E

**AREA FORM**

**SEACOAST RELIABILITY PROJECT AREA FORM**



Photo 289) Gosling Road (Newington) – Schiller  
ID: N-87, photo taken December 2015

Direction: NE



Photo 290) Schiller Power Plant “meeting room”  
ID: N-87, photo taken December 2015

Direction: NE

**AREA FORM**

**SEACOAST RELIABILITY PROJECT AREA FORM**



Photo 291) Schiller Station (Portsmouth)  
ID: N-87, photo taken December 2015

Direction: SE



Photo 292) Piscataqua Station (Newington)  
ID: N-87, photo taken December 2015

Direction: N

**AREA FORM**

**SEACOAST RELIABILITY PROJECT AREA FORM**

**PORTSMOUTH**

**Portsmouth Photo Keys**



IDs P-01, P-03, P-04  
Photos 293-294, 296-297



**AREA FORM**

**SEACOAST RELIABILITY PROJECT AREA FORM**



IDs P-03, P-05  
Photos 295, 298-299

**AREA FORM**

**SEACOAST RELIABILITY PROJECT AREA FORM**

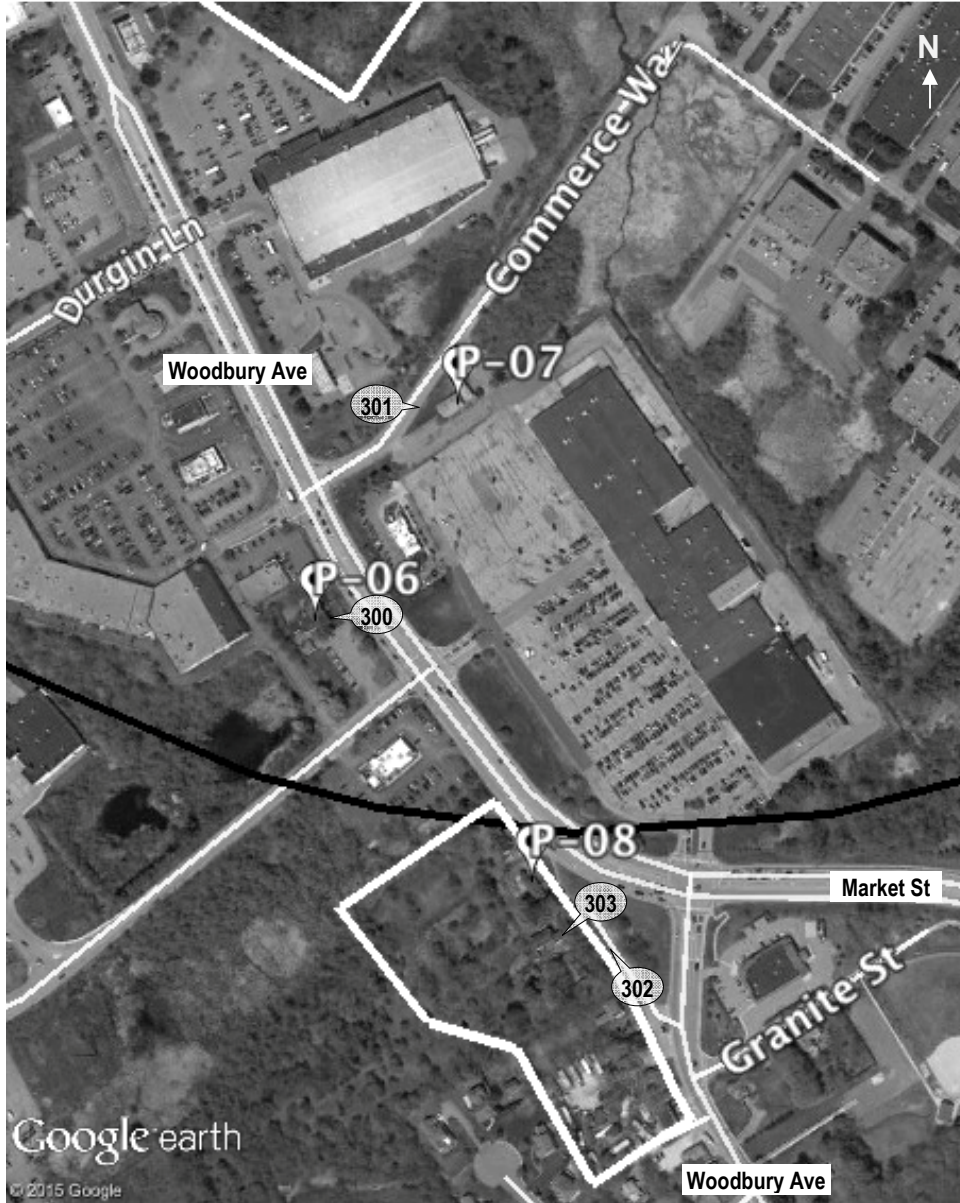

IDs P-06 through P-08  
Photos 300-303

**AREA FORM**

**SEACOAST RELIABILITY PROJECT AREA FORM**

**Portsmouth Photographs**



Photo 293) Gosling Road – Gosling Meadows  
ID: P-01, photo taken December 2015

Direction: WSW



Photo 294) Gosling Road – Gosling Meadows  
ID: P-01, photo taken December 2015

Direction: E

**AREA FORM**

**SEACOAST RELIABILITY PROJECT AREA FORM**



Photo 295) 114 Gosling Road – Ryder Truck  
ID: P-02, photo taken December 2015

Direction: SE



Photo 296) 1850 Woodbury Avenue – Sleepy's mattress  
ID: P-03, photo taken December 2015

Direction: NW

**AREA FORM**

**SEACOAST RELIABILITY PROJECT AREA FORM**



Photo 297) 1275 Woodbury Avenue – car wash  
ID: P-04, photo taken December 2015

Direction: NNW



Photo 298) Oriental Gardens Area  
ID: P-05, photo taken December 2015

Direction: E

**AREA FORM**

**SEACOAST RELIABILITY PROJECT AREA FORM**



Photo 299) Oriental Gardens Area  
ID: P-05, photo taken December 2015

Direction: N



Photo 300) 1550 Woodbury Avenue  
ID: P-06, photo taken December 2015

Direction: W

**AREA FORM**

**SEACOAST RELIABILITY PROJECT AREA FORM**



Photo 301) 1465 Woodbury Avenue – Woodbury Schoolhouse  
ID: P-07, photo taken December 2015

Direction: E



Photo 302) Maplewood Avenue neighborhood  
ID: P-08, photo taken December 2015

Direction: NW

**AREA FORM**

**SEACOAST RELIABILITY PROJECT AREA FORM**



Photo 303) Maplewood Avenue neighborhood  
ID: P-08, photo taken December 2015

Direction: SW