



ADAM M. DUMVILLE
Direct Dial: 603.230.4414
Email: adam.dumville@mcLane.com
Admitted in NH and MA
11 South Main Street, Suite 500
Concord, NH 03301
T 603.226.0400
F 603.230.4448

Via Electronic Mail & Hand Delivery

January 26, 2017

New Hampshire Site Evaluation Committee
Pamela G. Monroe, Administrator
21 South Fruit Street, Suite 10
Concord, NH 03301

**Re: SEC Docket No. 2015-04: Public Service Company of New Hampshire d/b/a
Eversource Energy for a New 115k Transmission Line from Madbury Substation to
Portsmouth Substation – Additional Mapping Information to Comply with Site
301.03(c)(3)–(5)**

Dear Ms. Monroe:

Enclosed for filing in the above-captioned docket, please find an original paper copy and one thumb drive of the Applicant's Additional Mapping Information to Comply with Site 301.03(c)(3)–(5), namely, extended parcel mapping. The Application already contained information substantially complying with these rules. *See e.g.*, Application for a Certificate of Site and Facility, Appendices, 2, 3, 4, 7, 10, 37. This submittal depicts additional information on those properties whose boundaries extend beyond the edges of the existing project maps contained in Appendix 2 and 3, for which the Applicant's waiver was denied.

Please contact me directly should you have any questions.

Sincerely,

Adam M. Dumville

AMD:slb
Enclosure

cc: Distribution List

McLane Middleton, Professional Association
Manchester, Concord, Portsmouth, NH | Woburn, Boston, MA

McLane.com

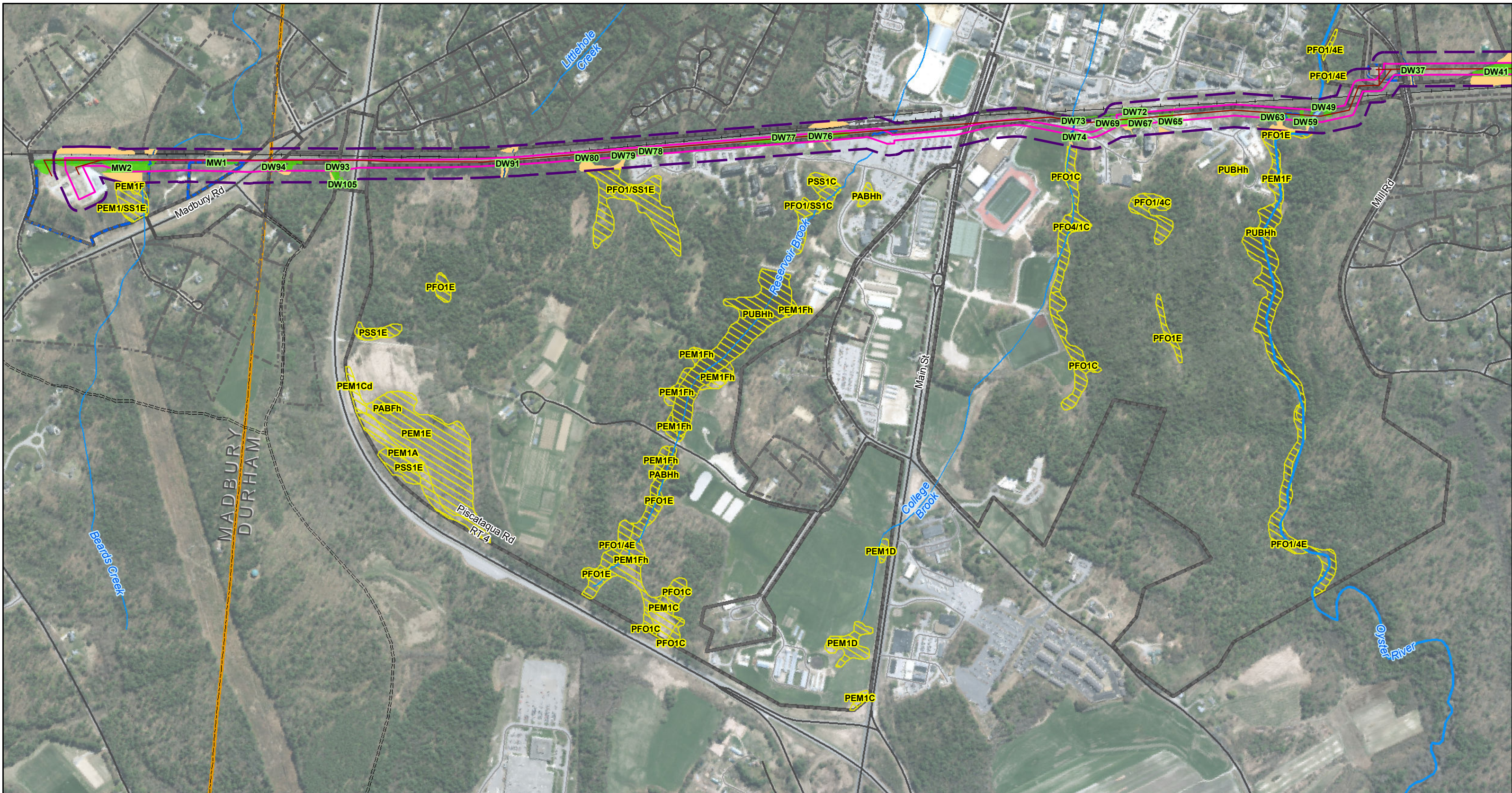

Date : 1/26/2017
 Drawn By: dpelletier
 Project No: 22860.003

- | | | |
|--|---|--|
| <ul style="list-style-type: none"> Town Boundary PSNH Fee Area Approximate Parcel Boundary Project Abutter Parcels Project Corridor Project Corridor 100' Buffer | <p>Roads</p> <ul style="list-style-type: none"> Local Not Maintained Private State <p>NHD Flowline</p> <ul style="list-style-type: none"> Streams and Rivers Oyster River | <ul style="list-style-type: none"> Field Delineated Wetland Field Delineated Prime Wetland Estimated Wetland Within 100ft of Project Boundary River Stream Estimated River/Stream Ephemeral Stream Intermittent Stream Perennial Stream Estimated Stream |
|--|---|--|

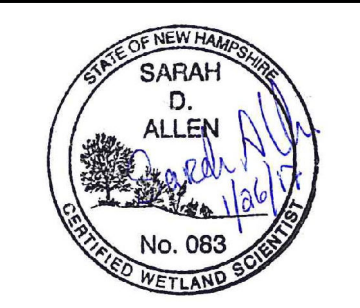
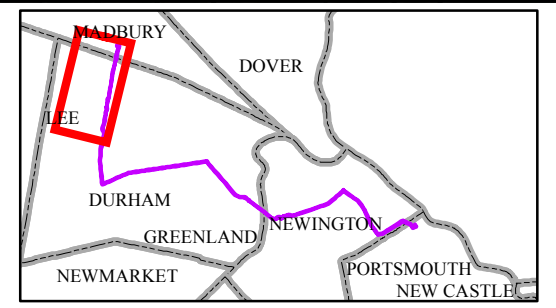
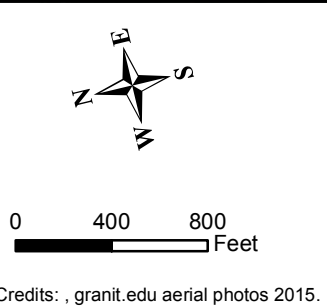

EVERSOURCE
ENERGY

NORMANDEAU ASSOCIATES
Environmental Consultants

Seacoast Reliability Project

Expanded Project Maps

Page 1 of 5

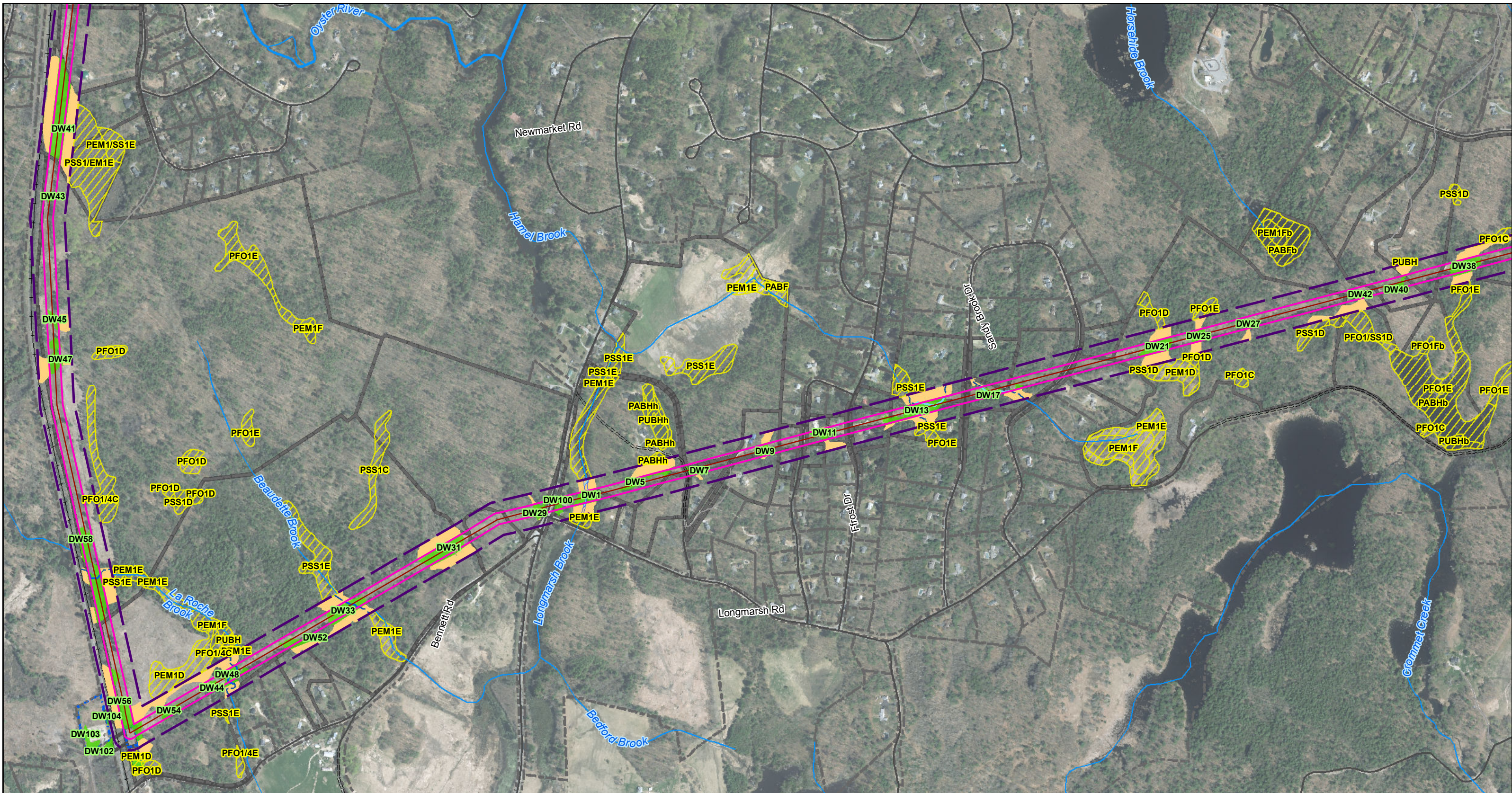

Project No.: 22860_003
 Drawn By: dpelletier
 Date: 1/26/2017

- | | | |
|--|---|--|
| <ul style="list-style-type: none"> Town Boundary PSNH Fee Area Approximate Parcel Boundary Project Abutter Parcels Project Corridor Project Corridor 100' Buffer | <p>Roads</p> <ul style="list-style-type: none"> Local Not Maintained Private State <p>NHD Flowline</p> <ul style="list-style-type: none"> Streams and Rivers Oyster River | <ul style="list-style-type: none"> Field Delineated Wetland Field Delineated Prime Wetland Estimated Wetland Within 100ft of Project Boundary River Stream Estimated River/Stream Ephemeral Stream Intermittent Stream Perennial Stream Estimated Stream |
|--|---|--|

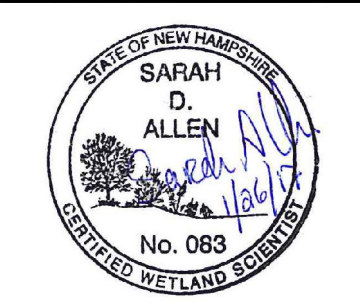
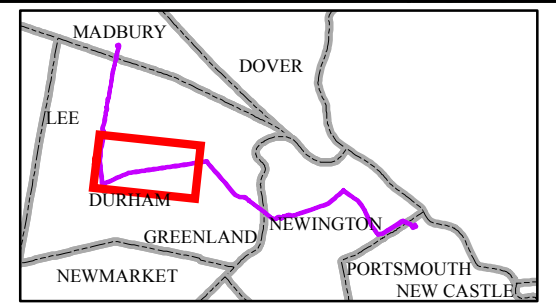
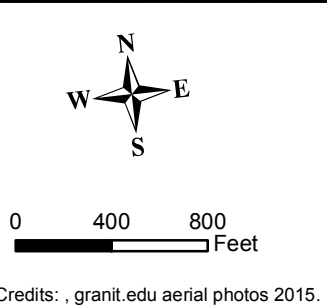

Seacoast Reliability Project

Expanded Project Maps

Page 2 of 5

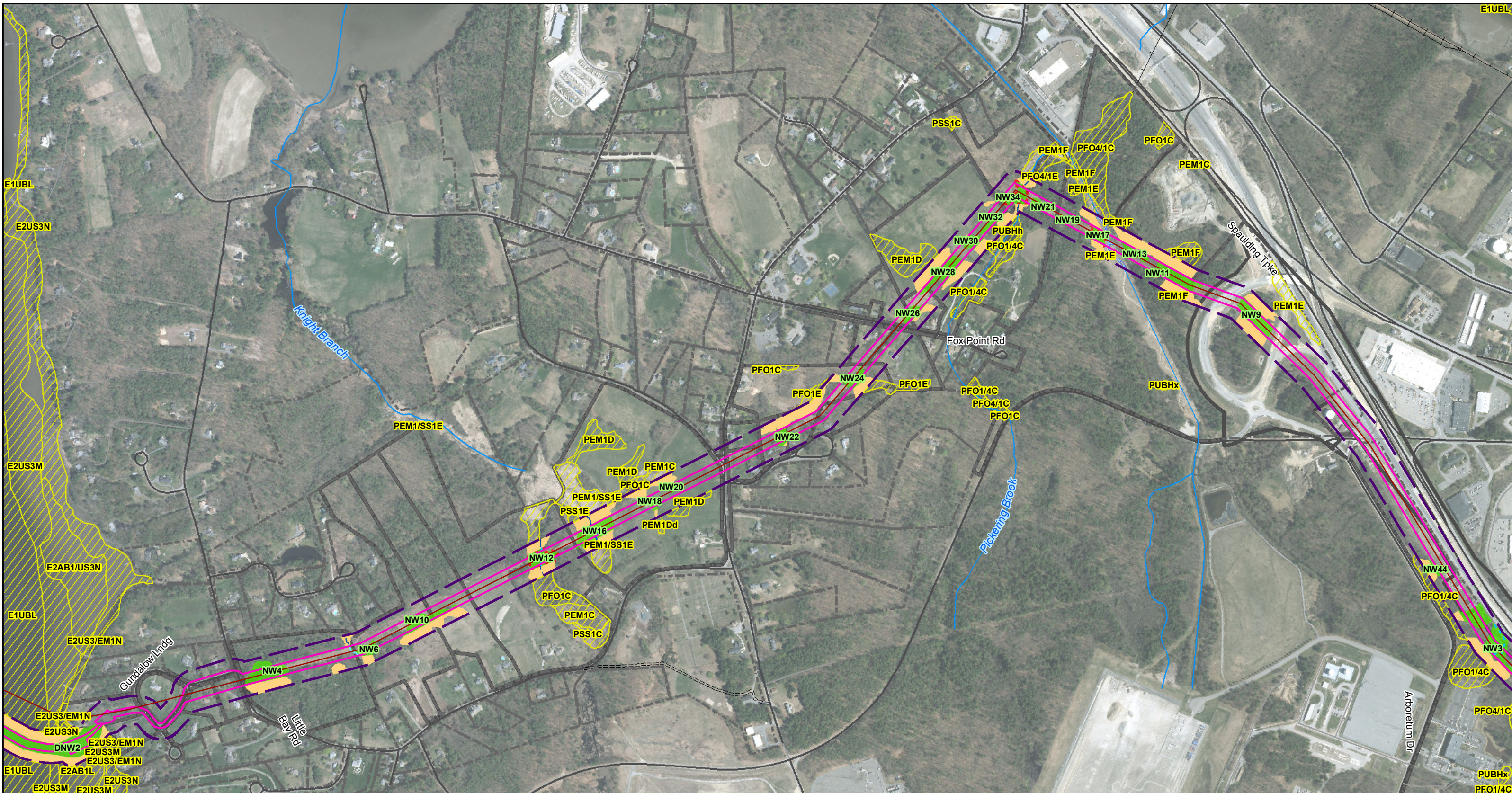

Project No.: 22860.003
 Drawn By: dpelletier
 Date: 1/26/2017

- | | | |
|------------------------------|---------------------|--|
| Town Boundary | Local | Field Delineated Wetland |
| PSNH Fee Area | Not Maintained | Field Delineated Prime Wetland |
| Approximate Parcel Boundary | Private | Estimated Wetland Within 100ft of Project Boundary |
| Project Abutter Parcels | State | River Stream |
| Project Corridor | NHD Flowline | Estimated River/Stream |
| Project Corridor 100' Buffer | Streams and Rivers | Ephemeral Stream |
| | Oyster River | Intermittent Stream |
| | | Perennial Stream |
| | | Estimated Stream |

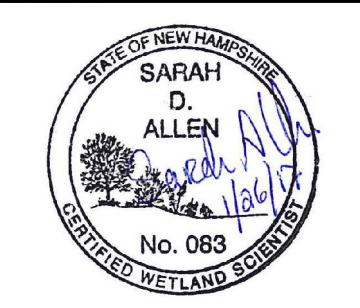
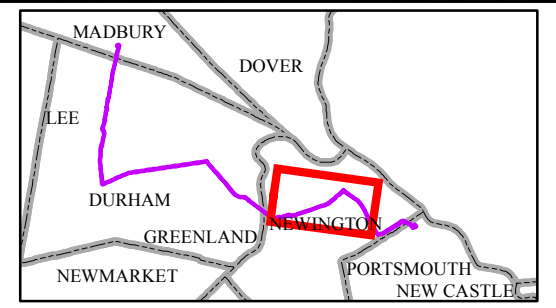
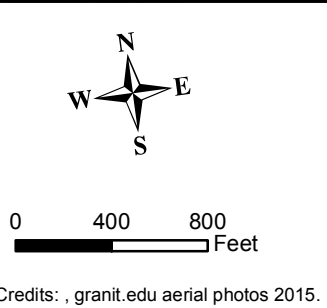

Seacoast Reliability Project
Expanded Project Maps
 Page 4 of 5

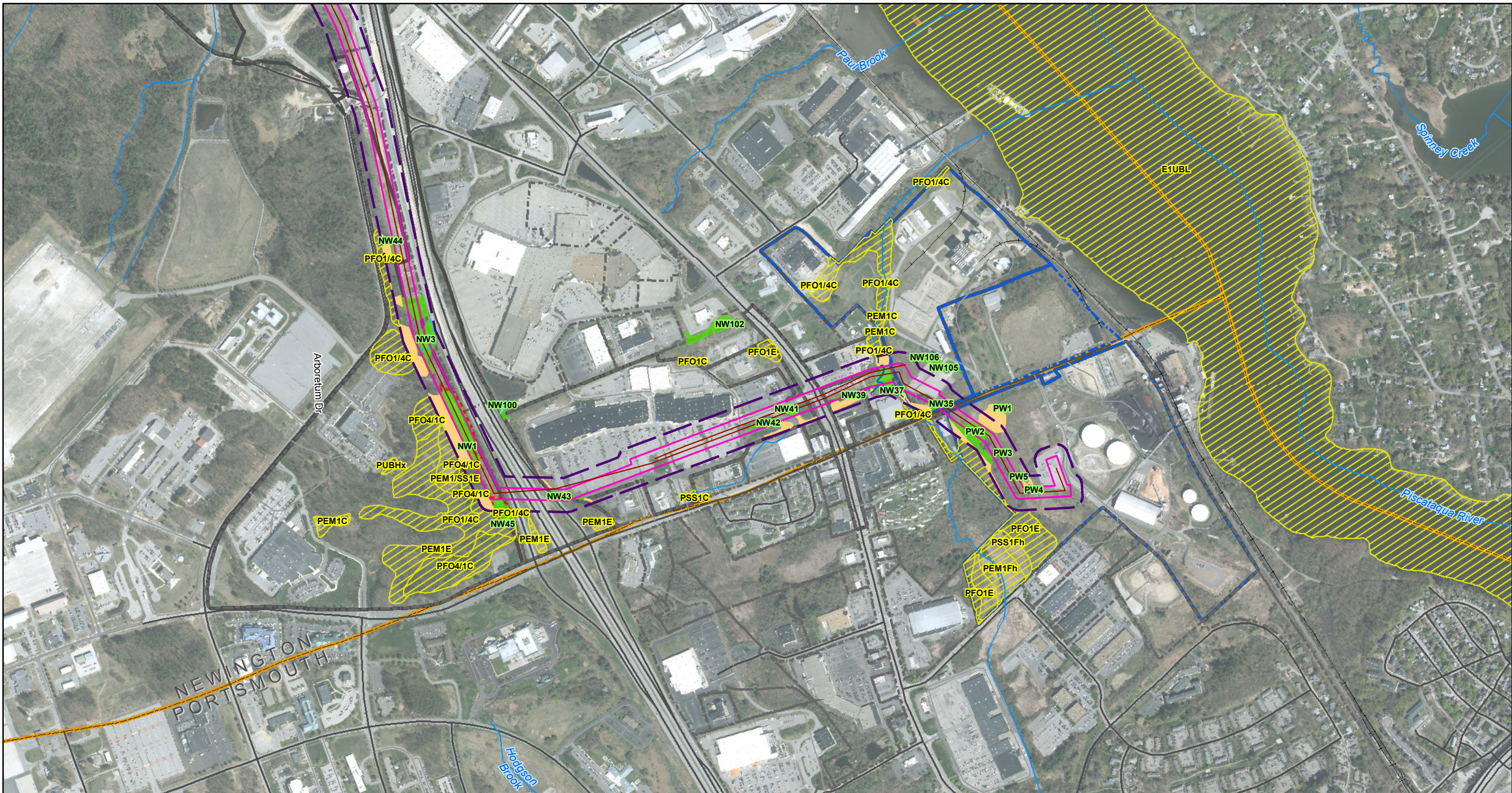

Project No.: 22860_003
 Drawn By: dpelletier
 Date: 1/26/2017

- | | | |
|--|---|--|
| <ul style="list-style-type: none"> Town Boundary PSNH Fee Area Approximate Parcel Boundary Project Abutter Parcels Project Corridor Project Corridor 100' Buffer | <p>Roads</p> <ul style="list-style-type: none"> Local Not Maintained Private State <p>NHD Flowline</p> <ul style="list-style-type: none"> Streams and Rivers Oyster River | <ul style="list-style-type: none"> Field Delineated Wetland Field Delineated Prime Wetland Estimated Wetland Within 100ft of Project Boundary River Stream Estimated River/Stream Ephemeral Stream Intermittent Stream Perennial Stream Estimated Stream |
|--|---|--|

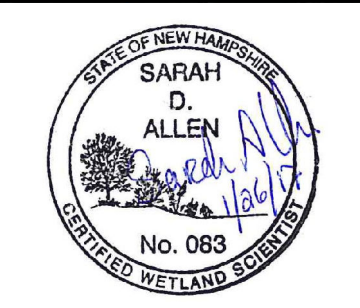
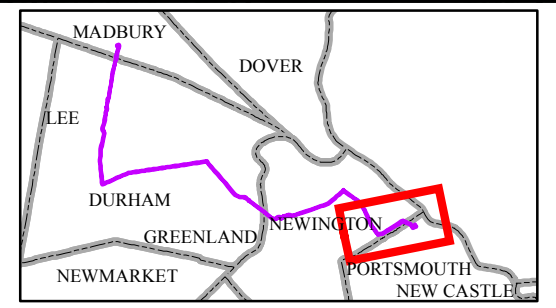
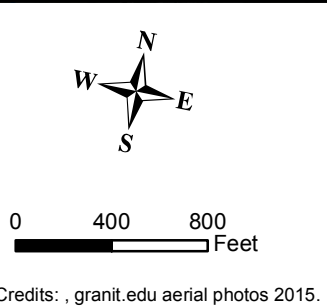

Seacoast Reliability Project

Expanded Project Maps

Page 5 of 5