

Wetland ID	Impact Type	Area (Sq. Ft.)
MW1 (PSS1)	Temporary	321
MW2 (PEM1/PSS1)	Temporary	28940
MW2 (PEM1/PSS1)	Permanent (Str. F107-2)	66
MW2 (PEM1/PSS1)	Permanent (Str. F107-3)	20
MW2 (PEM1/PSS1)	Permanent (Str. F107-1)	113

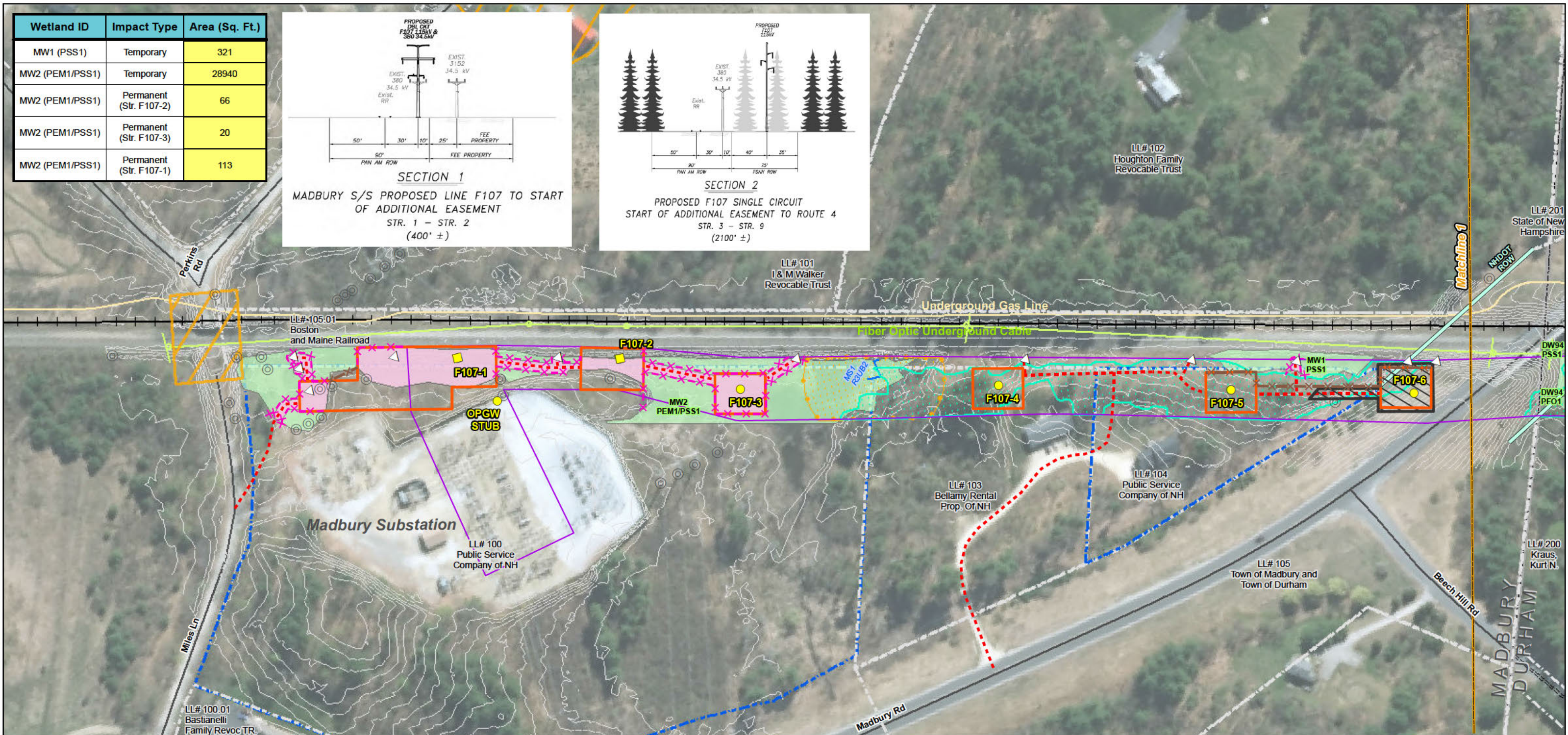
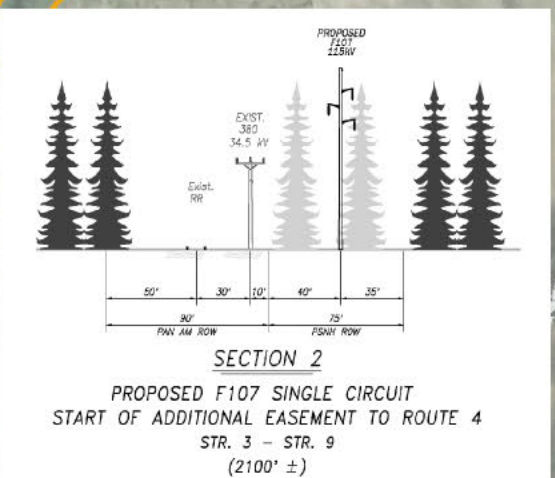
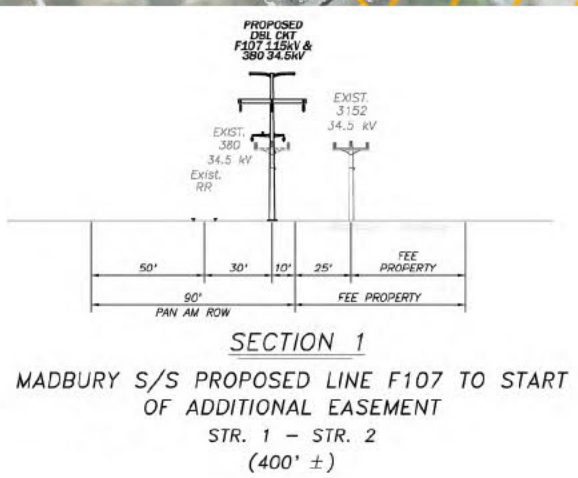

<p>Drawn By: dpelletier Date: 3/22/2017 Project No: 22860_003</p>	<p><b>Town Boundary</b></p> <p><b>Approximate Parcel Boundary</b></p> <p><b>PSNH Fee Area</b></p> <p><b>Project Corridor</b></p> <p><b>Work Pad</b></p> <p><b>Roads</b></p> <ul style="list-style-type: none"> <li>Local</li> <li>Not Maintained</li> <li>Private</li> <li>State</li> <li>Railroad</li> </ul>	<p><b>Structures</b></p> <ul style="list-style-type: none"> <li>Direct Embed</li> <li>Drilled Pier</li> <li>Relocated Distribution</li> <li>Existing Str (Remain)</li> <li>Existing Str (Removed/Modified)</li> <li>Access Roads</li> <li>Underground Cable</li> <li>Silt Curtain</li> <li>Silt Fence, Hay Bale, Erosion Control Mix Berm</li> <li>Straw Wattle</li> </ul>	<p><b>Wetland</b></p> <ul style="list-style-type: none"> <li>Wetland</li> <li>Prime Wetland</li> <li>Wetlands Impact</li> <li>Stream Centerline</li> <li>Stream Top of Bank</li> <li>Temporary Culvert</li> <li>Temporary Mat Bridge</li> <li>NH DOT Right-of-way</li> <li>Historical Sites</li> </ul>	<p><b>Designated River Buffer 250'</b></p> <ul style="list-style-type: none"> <li>Conservation Lands</li> <li>100 Year Floodplain</li> <li>Steep Slope BMPs</li> <li>Tree Clearing</li> <li>Stream Buffer</li> <li>2ft Contour</li> </ul>	<p>0 75 150 300 Feet</p> <p>1 inch = 150 feet</p>
---	---	--	--	---	---

Parcel boundary and owner data were acquired from municipal databases as of May 2016.  
Service Layer Credits: Copyright © 2014 Esri, granit.edu aerial photos 2015.

**Seacoast Reliability Project**

**Amended Environmental Maps**



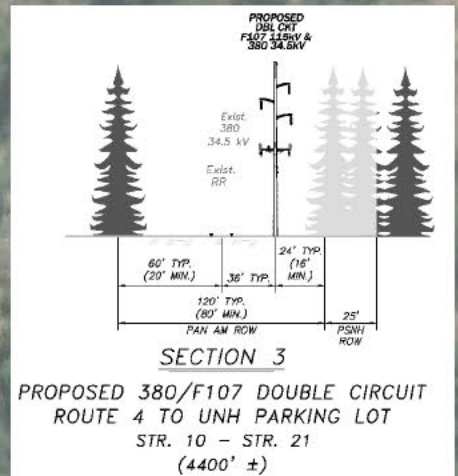
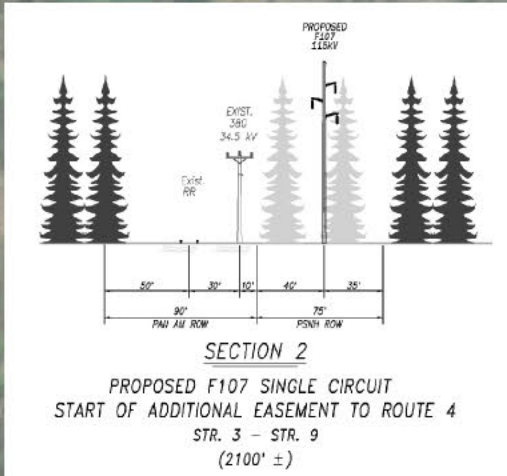
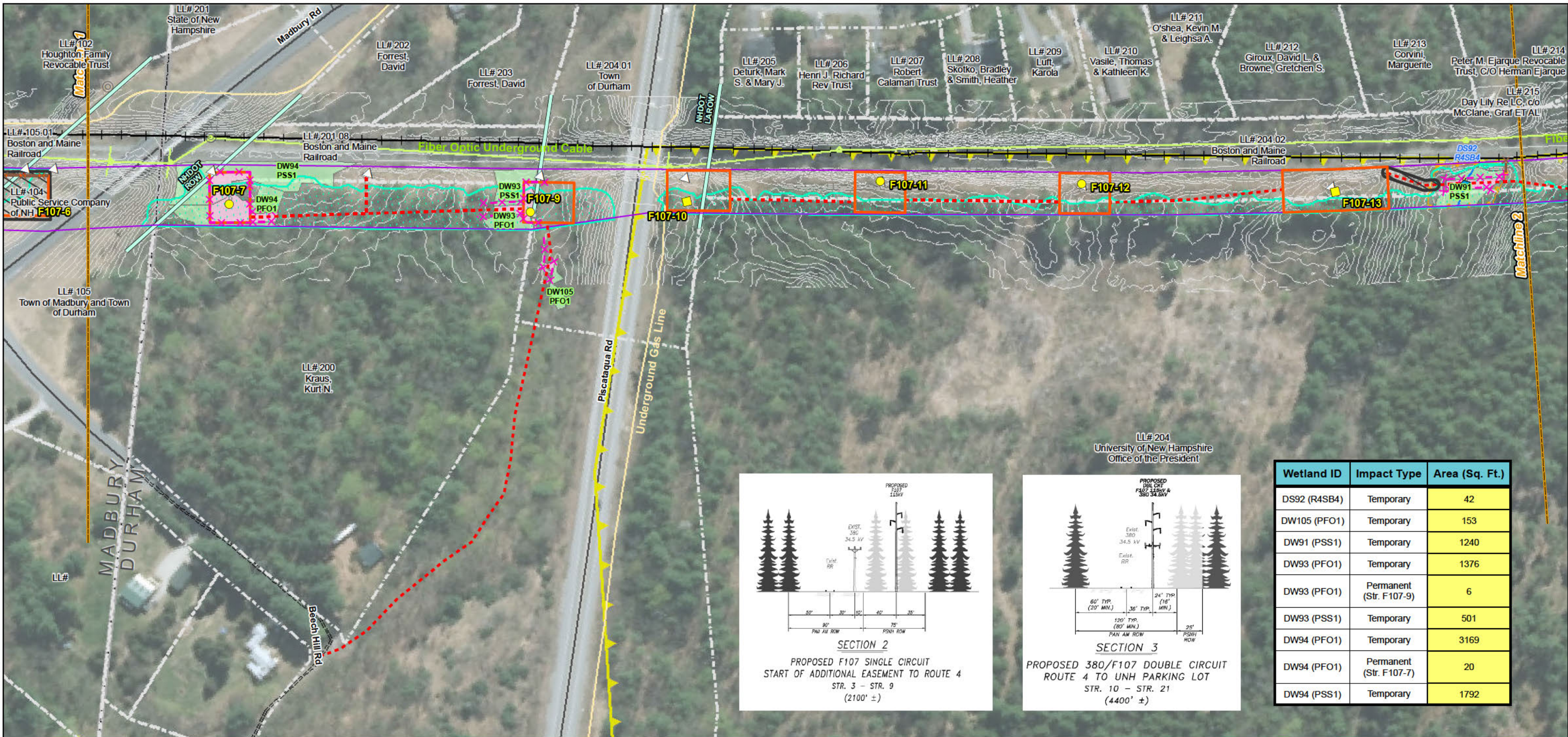

Wetland ID	Impact Type	Area (Sq. Ft.)
DS92 (R4SB4)	Temporary	42
DW105 (PFO1)	Temporary	153
DW91 (PSS1)	Temporary	1240
DW93 (PFO1)	Temporary	1376
DW93 (PFO1)	Permanent (Str. F107-9)	6
DW93 (PSS1)	Temporary	501
DW94 (PFO1)	Temporary	3169
DW94 (PFO1)	Permanent (Str. F107-7)	20
DW94 (PSS1)	Temporary	1792

Date : 3/22/2017  
 Project No. 22860\_003

**Town Boundary**  
 Approximate Parcel Boundary  
 PSNH Fee Area  
 Project Corridor  
 Work Pad  
**Roads**  
 Local  
 Not Maintained  
 Private  
 State  
 Railroad

**Structures**  
 Direct Embed  
 Drilled Pier  
 Relocated Distribution  
 Existing Str (Remain)  
 Existing Str (Removed/Modified)  
 Access Roads  
 Underground Cable  
 Silt Curtain  
 Silt Fence, Hay Bale, Erosion Control Mix Berm  
 Straw Wattle

**Wetland**  
 Prime Wetland  
 Wetlands Impact  
 Stream Centerline  
 Stream Top of Bank  
 Temporary Culvert  
 Temporary Mat Bridge  
 NH DOT Right-of-way  
 Historical Sites

**Designated River Buffer 250'**  
 Conservation Lands  
 100 Year Floodplain  
 Steep Slope BMPs  
 Tree Clearing  
 Stream Buffer  
 2ft Contour

Parcel boundary and owner data were acquired from municipal databases as of May 2016.  
 Service Layer Credits: Copyright © 2014 Esri, granit.edu aerial photos 2015.

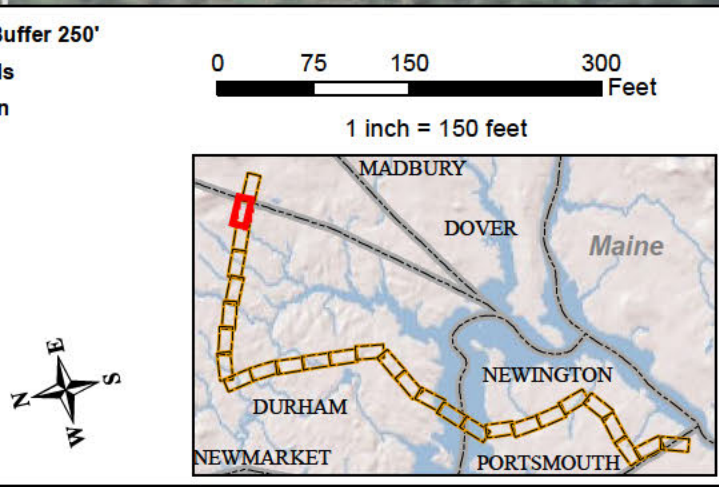

**EVERSOURCE ENERGY**

**NORMANDEAU ASSOCIATES**  
 ENVIRONMENTAL CONSULTANTS

**Seacoast Reliability Project**  
**Amended Environmental Maps**

SARAH D. ALLEN  
 No. 083  
 CERTIFIED WETLAND SCIENTIST



Wetland ID	Impact Type	Area (Sq. Ft.)
DS92 (R4SB4)	Temporary	42
DW77 (PSS1)	Temporary	1711
DW79 (PSS1)	Temporary	842
DW80 (PSS1)	Temporary	935
DW91 (PSS1)	Temporary	1240

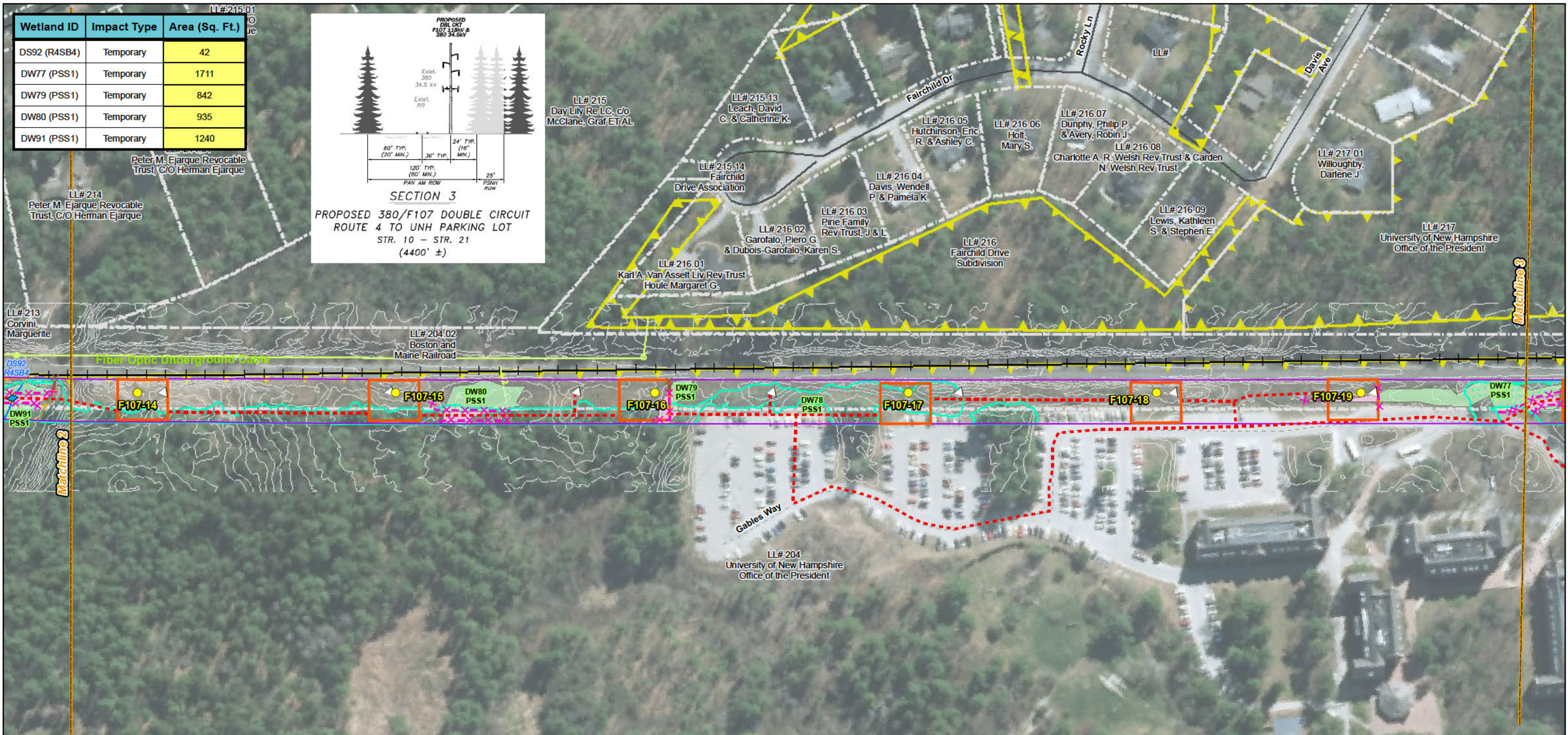
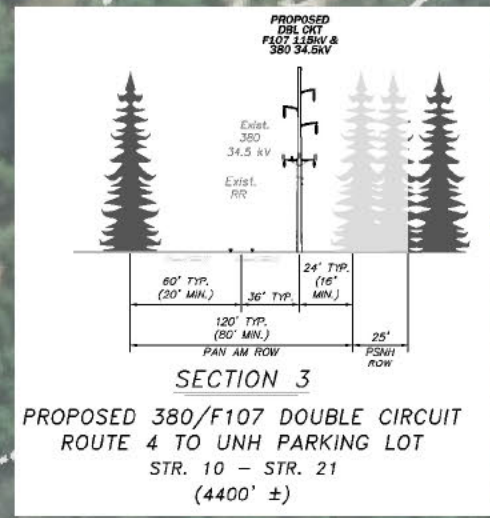

Date : 3/22/2017  
 Drawn By: dpelletier  
 Project No: 22860\_003

<ul style="list-style-type: none"> <li>Town Boundary</li> <li>Approximate Parcel Boundary</li> <li>PSNH Fee Area</li> <li>Project Corridor</li> <li>Work Pad</li> <li>Roads           <ul style="list-style-type: none"> <li>Local</li> <li>Not Maintained</li> <li>Private</li> <li>State</li> <li>Railroad</li> </ul> </li> </ul>	<ul style="list-style-type: none"> <li>Structures           <ul style="list-style-type: none"> <li>Direct Embed</li> <li>Drilled Pier</li> <li>Relocated Distribution</li> <li>Existing Str (Remain)</li> <li>Existing Str (Removed/Modified)</li> <li>Access Roads</li> <li>Underground Cable</li> <li>Silt Curtain</li> <li>Silt Fence, Hay Bale, Erosion Control Mix Berm</li> <li>Straw Wattle</li> </ul> </li> </ul>	<ul style="list-style-type: none"> <li>Wetland</li> <li>Prime Wetland</li> <li>Wetlands Impact</li> <li>Stream Centerline</li> <li>Stream Top of Bank</li> <li>Temporary Culvert</li> <li>Temporary Mat Bridge</li> <li>NH DOT Right-of-way</li> <li>Historical Sites</li> </ul>	<ul style="list-style-type: none"> <li>Designated River Buffer 250'</li> <li>Conservation Lands</li> <li>100 Year Floodplain</li> <li>Steep Slope BMPs</li> <li>Tree Clearing</li> <li>Stream Buffer</li> <li>2ft Contour</li> </ul>
---	---	--	--

Parcel boundary and owner data were acquired from municipal databases as of May 2016.  
 Service Layer Credits: Copyright © 2014 Esri, granit.edu aerial photos 2015.

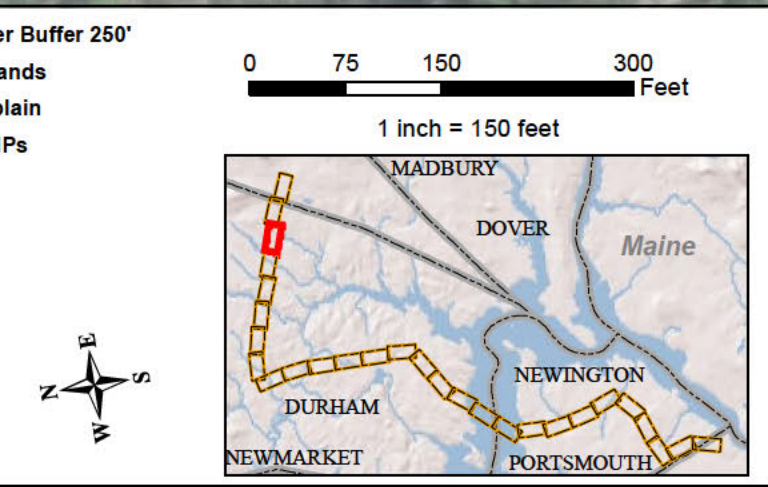

**EVERSOURCE ENERGY**

**NORMANDEAU ASSOCIATES**  
 ENVIRONMENTAL CONSULTANTS

**Seacoast Reliability Project**  
**Amended Environmental Maps**



Wetland ID	Impact Type	Area (Sq. Ft.)
DW76 (PSS1)	Temporary	4321
DW76 (PSS1)	Permanent (Str. F107-21)	20
DW77 (PSS1)	Temporary	1711

LL#217  
University of New Hampshire  
Office of the President

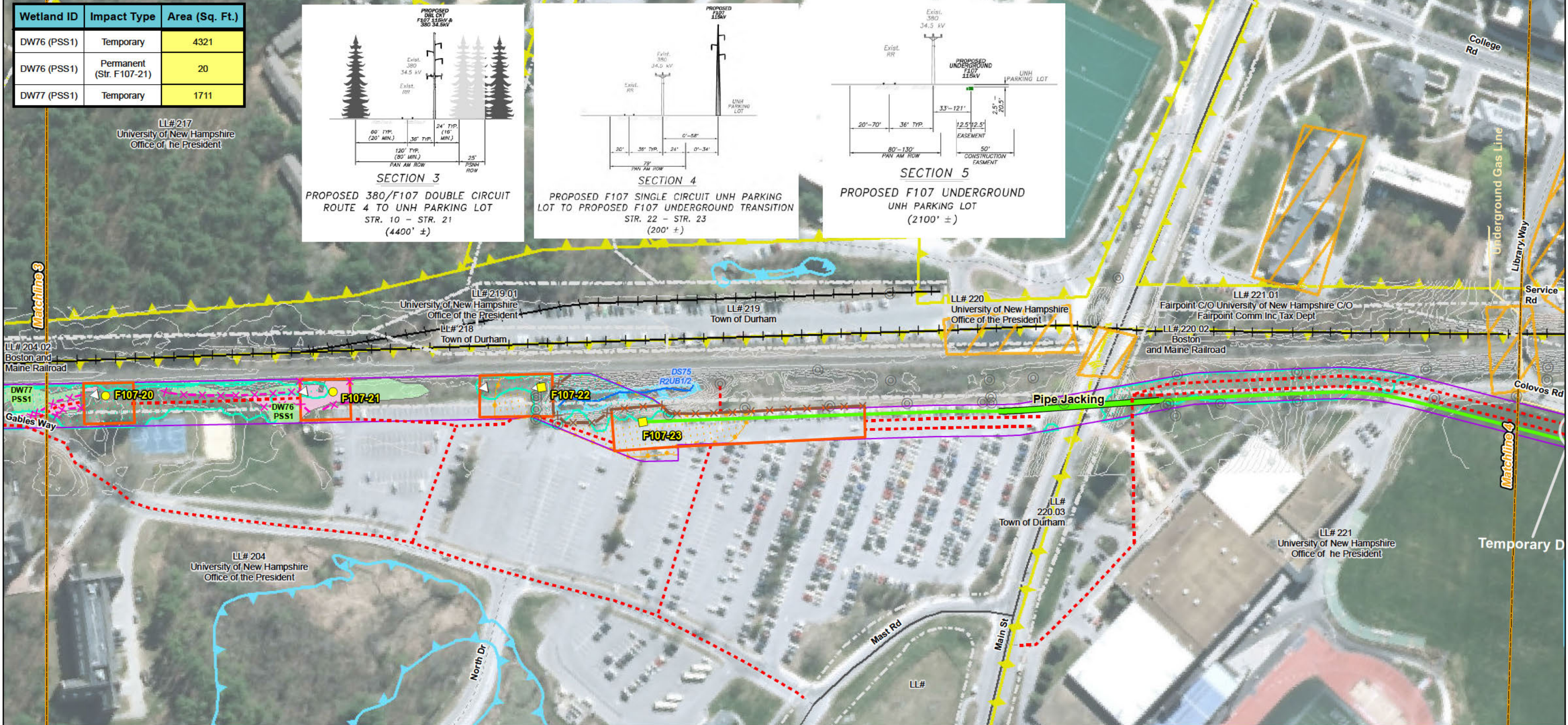
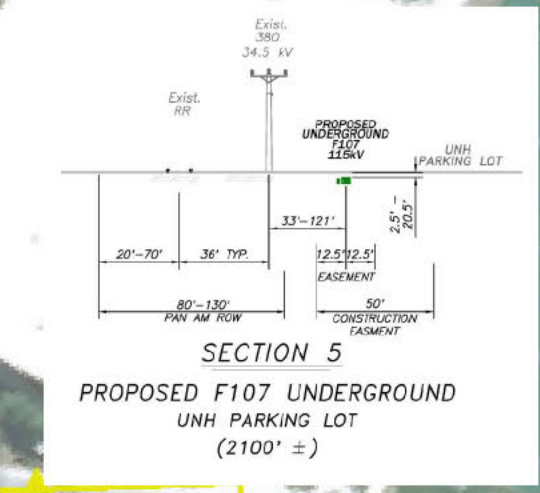
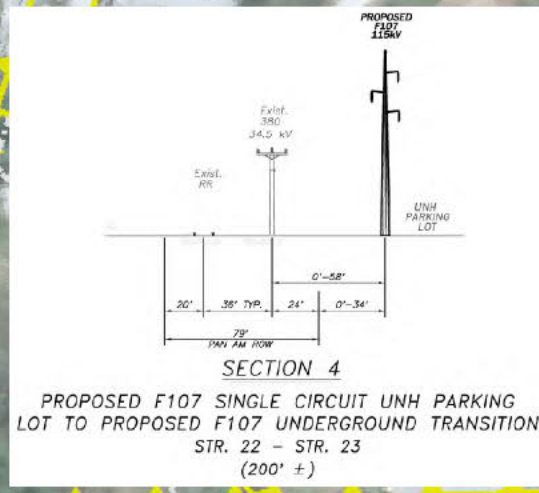
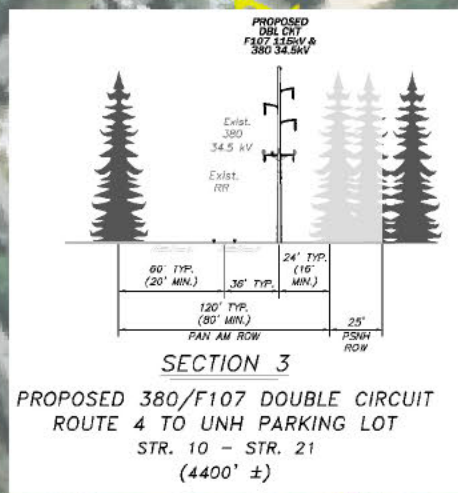

Drawn By: dpelletier  
Date: 3/22/2017  
Project No: 22860\_003

<ul style="list-style-type: none"> <li>Town Boundary</li> <li>Approximate Parcel Boundary</li> <li>PSNH Fee Area</li> <li>Project Corridor</li> <li>Work Pad</li> <li>Roads <ul style="list-style-type: none"> <li>Local</li> <li>Not Maintained</li> <li>Private</li> <li>State</li> <li>Railroad</li> </ul> </li> </ul>	<ul style="list-style-type: none"> <li>Structures <ul style="list-style-type: none"> <li>Direct Embed</li> <li>Drilled Pier</li> <li>Relocated Distribution</li> <li>Existing Str (Remain)</li> <li>Existing Str (Removed/Modified)</li> <li>Access Roads</li> <li>Underground Cable</li> <li>Silt Curtain</li> <li>Silt Fence, Hay Bale, Erosion Control Mix Berm</li> <li>Straw Wattle</li> </ul> </li> </ul>	<ul style="list-style-type: none"> <li>Wetland</li> <li>Prime Wetland</li> <li>Wetlands Impact</li> <li>Stream Centerline</li> <li>Stream Top of Bank</li> <li>Temporary Culvert</li> <li>Temporary Mat Bridge</li> <li>NH DOT Right-of-way</li> <li>Historical Sites</li> </ul>	<ul style="list-style-type: none"> <li>Designated River Buffer 250'</li> <li>Conservation Lands</li> <li>100 Year Floodplain</li> <li>Steep Slope BMPs</li> <li>Tree Clearing</li> <li>Stream Buffer</li> <li>2ft Contour</li> </ul>
---	---	--	--

Parcel boundary and owner data were acquired from municipal databases as of May 2016.  
Service Layer Credits: Copyright © 2014 Esri, granit.edu aerial photos 2015.

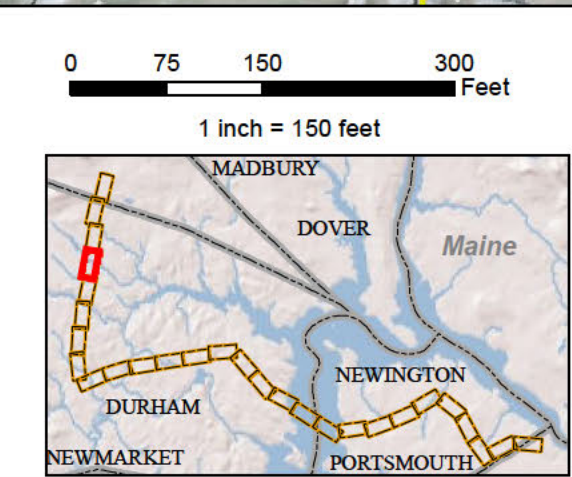

**EVERSOURCE ENERGY**

**NORMANDEAU ASSOCIATES**  
ENVIRONMENTAL CONSULTANTS

**Seacoast Reliability Project**  
**Amended Environmental Maps**

SARAH D. ALLEN  
3/21/17  
No. 083  
CERTIFIED WETLAND SCIENTIST



Wetland ID	Impact Type	Area (Sq. Ft.)
DS61 (R2UB3)	Temporary	33
DS74 (R2UB2)	Temporary	146
DW65 (PEM)	Temporary	3917
DW65 (PEM)	Permanent (Str. F107-25)	7
DW67 (PEM)	Temporary	5086
DW67 (PEM)	Permanent (Str. F107-24)	14
DW69 (PEM)	Temporary	53
DW74 (PFO1/PSS1)	Temporary	1166

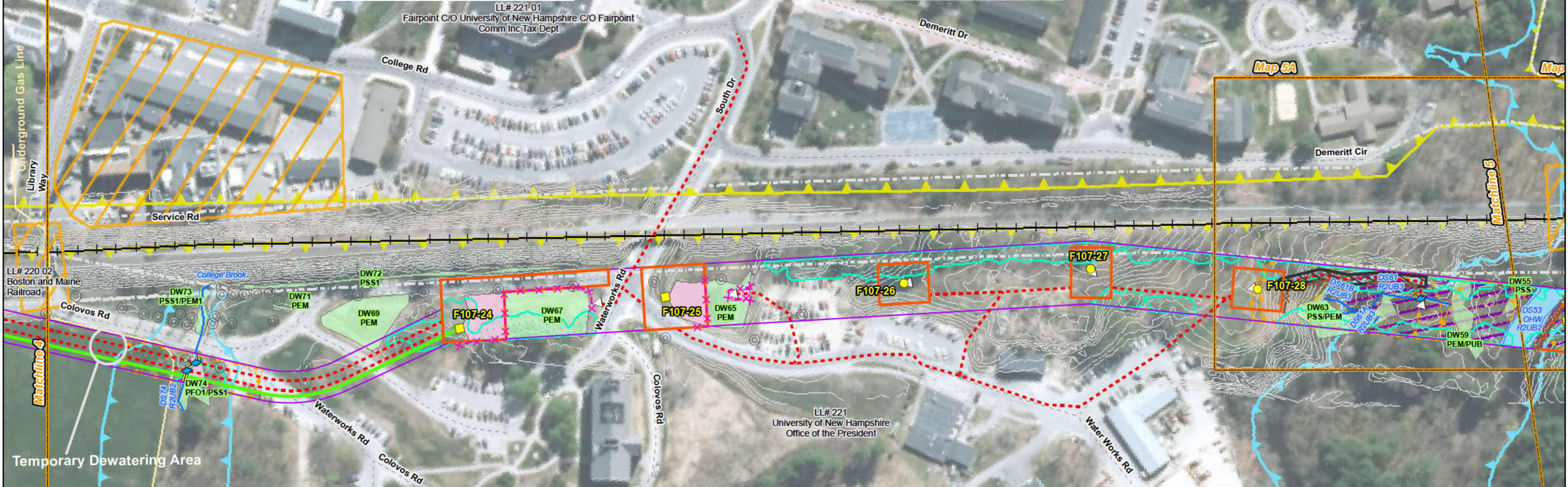
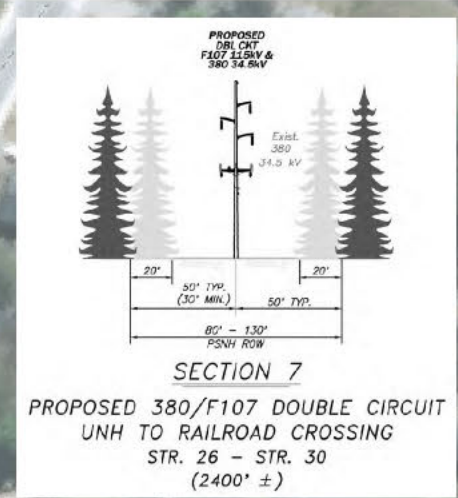
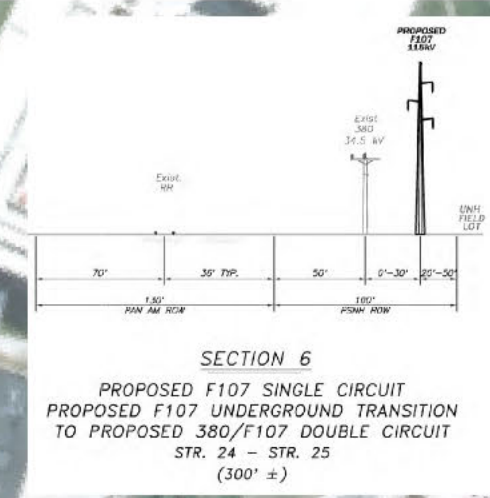
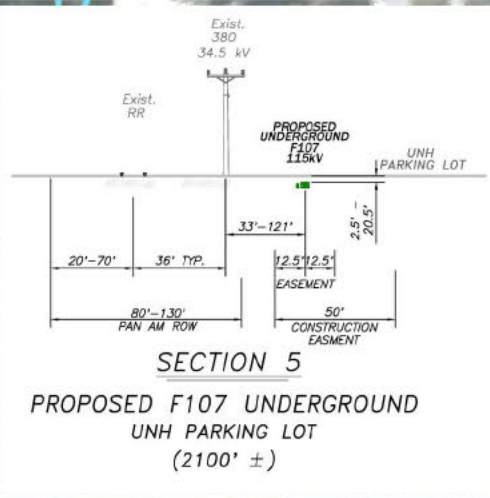

Drawn By: dpelletier  
Date: 3/22/2017  
Project No: 22860\_003

<ul style="list-style-type: none"> <li>Town Boundary</li> <li>Approximate Parcel Boundary</li> <li>PSNH Fee Area</li> <li>Project Corridor</li> <li>Work Pad</li> <li>Roads <ul style="list-style-type: none"> <li>Local</li> <li>Not Maintained</li> <li>Private</li> <li>State</li> <li>Railroad</li> </ul> </li> </ul>	<ul style="list-style-type: none"> <li>Structures <ul style="list-style-type: none"> <li>Direct Embed</li> <li>Drilled Pier</li> <li>Relocated Distribution</li> <li>Existing Str (Remain)</li> <li>Existing Str (Removed/Modified)</li> <li>Access Roads</li> <li>Underground Cable</li> <li>Silt Curtain</li> <li>Silt Fence, Hay Bale, Erosion Control Mix Berm</li> <li>Straw Wattle</li> </ul> </li> </ul>	<ul style="list-style-type: none"> <li>Wetland <ul style="list-style-type: none"> <li>Prime Wetland</li> <li>Wetlands Impact</li> <li>Stream Centerline</li> <li>Stream Top of Bank</li> <li>Temporary Culvert</li> <li>Temporary Mat Bridge</li> <li>NH DOT Right-of-way</li> <li>Historical Sites</li> </ul> </li> </ul>	<ul style="list-style-type: none"> <li>Designated River Buffer 250'</li> <li>Conservation Lands</li> <li>100 Year Floodplain</li> <li>Steep Slope BMPs</li> <li>Tree Clearing</li> <li>Stream Buffer</li> <li>2ft Contour</li> </ul>
---	---	--	--

Parcel boundary and owner data were acquired from municipal databases as of May 2016.  
Service Layer Credits: Copyright © 2014 Esri, granit.edu aerial photos 2015.

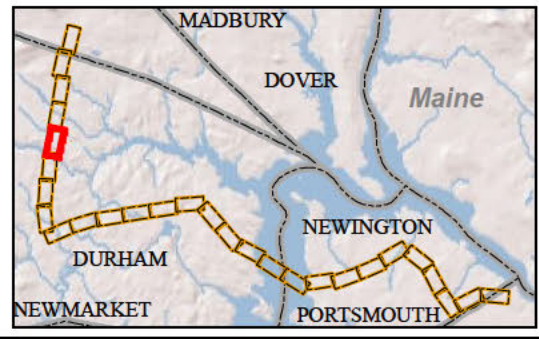
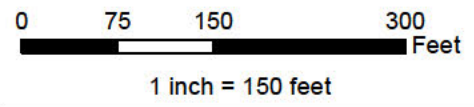

Seacoast Reliability Project  
Amended Environmental Maps





Wetland ID	Impact Type	Area (Sq. Ft.)
DW49 (PEM/PSS)	Temporary	3172
DS61 (R2UB3)	Temporary	33
DS51 (R2UB2)	Temporary	20

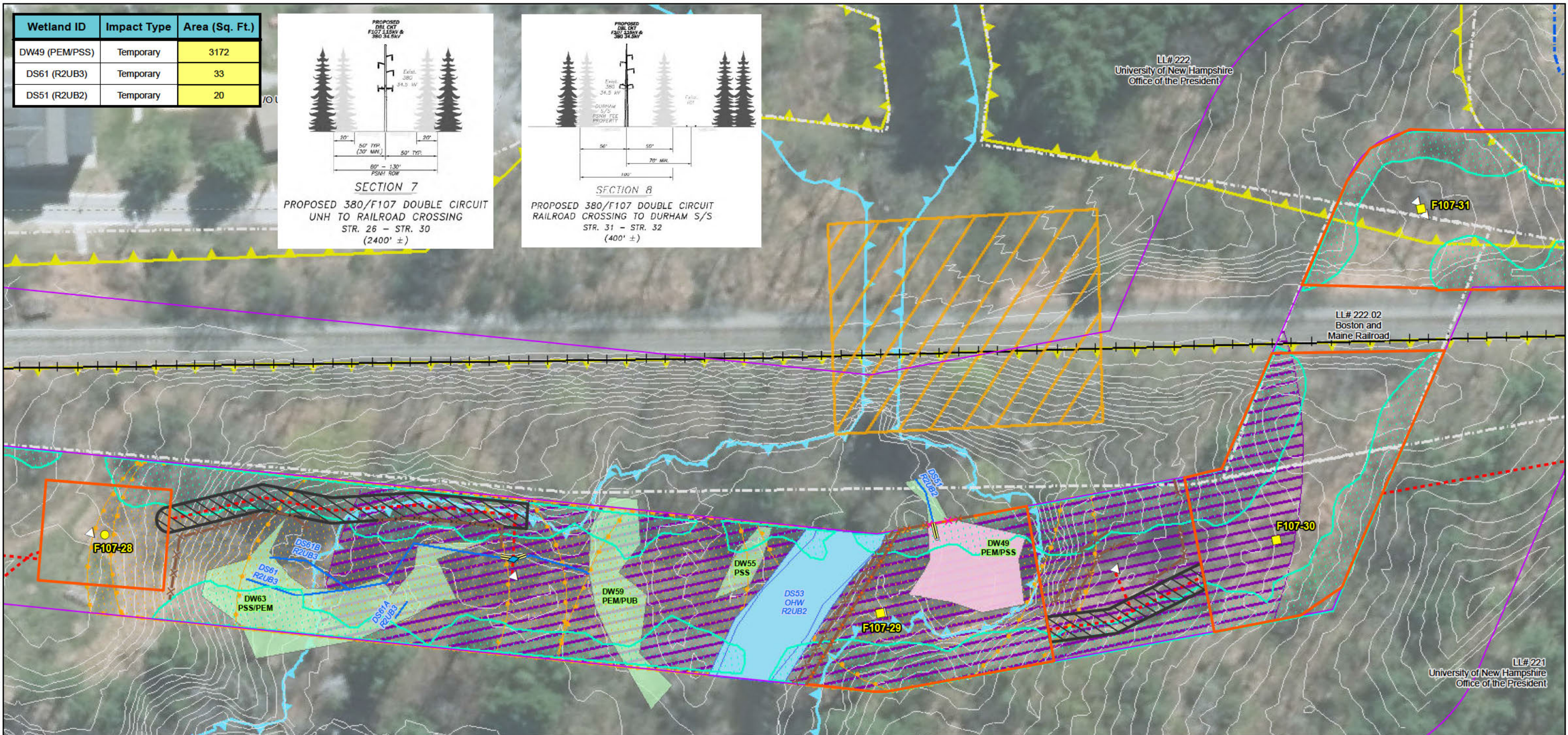
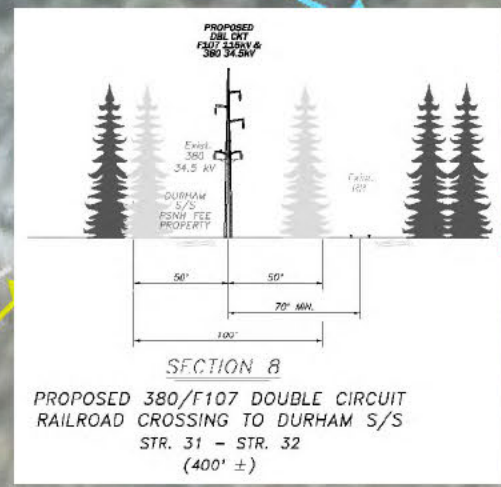
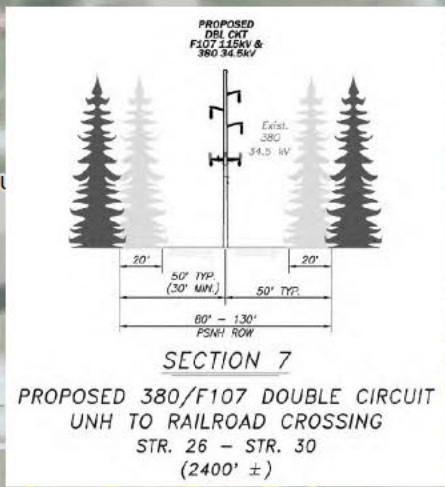

Drawn By: dpelletier  
Date: 3/16/2017  
Project No. 22860.003

<ul style="list-style-type: none"> <li>Approximate Parcel Boundary</li> <li>PSNH Fee Area</li> <li>Project Corridor</li> <li>Work Pad</li> <li>Roads <ul style="list-style-type: none"> <li>Local</li> <li>Not Maintained</li> <li>Private</li> <li>State</li> <li>Railroad</li> </ul> </li> </ul>	<ul style="list-style-type: none"> <li>Existing Str (Remain)</li> <li>Existing Str (Removed/Modified)</li> <li>Structures <ul style="list-style-type: none"> <li>Direct Embed</li> <li>Drilled Pier</li> <li>Relocated Distribution</li> <li>Access Roads</li> <li>Underground Cable</li> <li>Silt Curtain</li> <li>Silt Fence, Hay Bale, Erosion Control Mix Berm</li> <li>Straw Wattle</li> </ul> </li> </ul>	<ul style="list-style-type: none"> <li>Wetland</li> <li>Prime Wetland</li> <li>Wetlands Impact</li> <li>Stream Centerline</li> <li>Stream Top of Bank</li> <li>Temporary Culvert</li> <li>Temporary Mat Bridge</li> <li>NH DOT Right-of-way</li> <li>Historical Sites</li> </ul>	<ul style="list-style-type: none"> <li>Designated River Buffer 250'</li> <li>Conservation Lands</li> <li>100 Year Floodplain</li> <li>Steep Slope BMPs</li> <li>Tree Clearing</li> <li>Stream Buffer</li> <li>2ft Contour</li> </ul>
--	---	--	--

Parcel boundary and owner data were acquired from municipal databases as of May 2016. Service Layer Credits: Copyright © 2014 Esri, granit.edu aerial photos 2015.

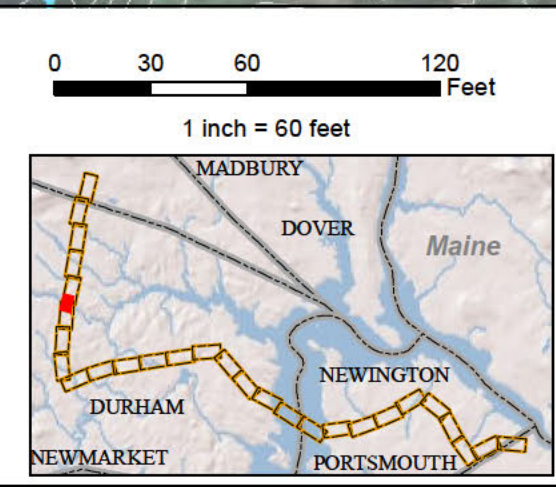

**EVERSOURCE ENERGY**

**NORMANDEAU ASSOCIATES**  
ENVIRONMENTAL CONSULTANTS

**Seacoast Reliability Project**  
**Amended Environmental Maps**

SARAH D. ALLEN  
No. 083  
CERTIFIED WETLAND SCIENTIST



Wetland ID	Impact Type	Area (Sq. Ft.)
DS39 (R2UB2)	Temporary	207
DS51 (R2UB2)	Temporary	20
DW37 (PEM/PSS)	Temporary	1420
DW41 (PEM/PSS/PUB)	Temporary	18175
DW41 (PEM/PSS/PUB)	Permanent (Str. F107-36)	20
DW49 (PEM/PSS)	Temporary	3172

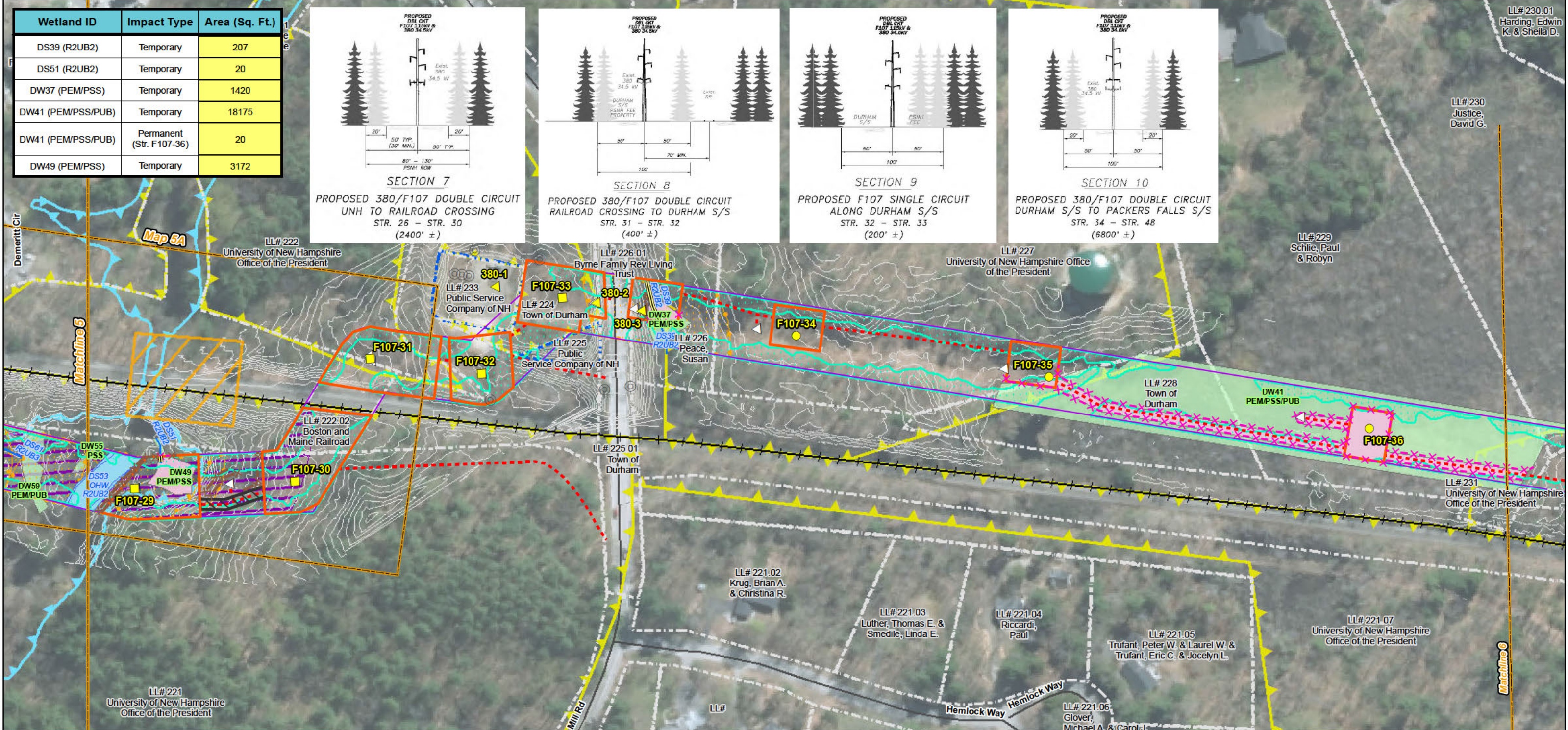
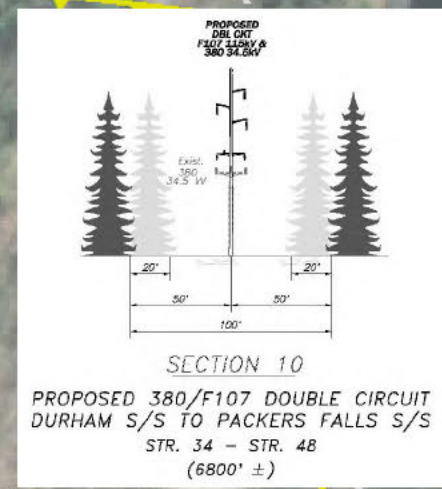
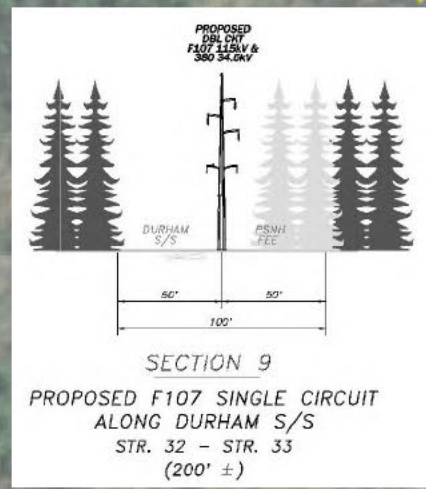
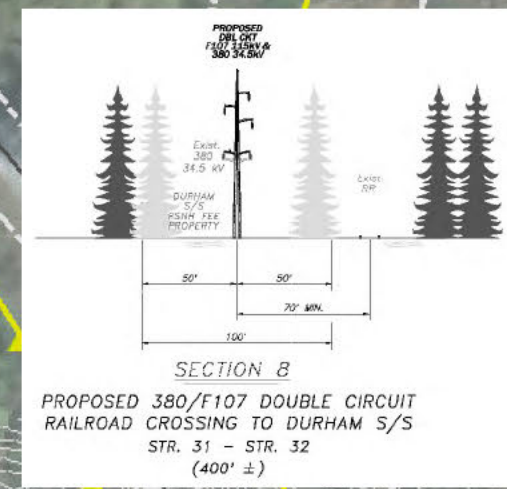
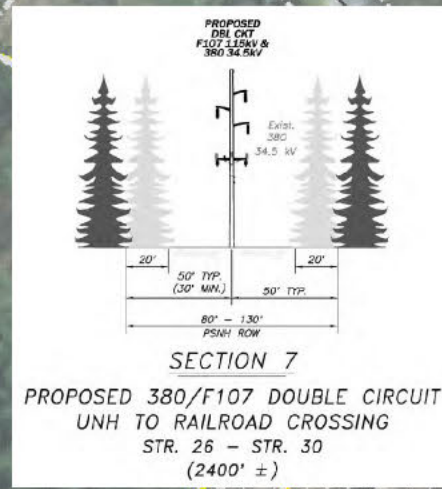

Drawn By: dpelleiter  
Date: 3/22/2017  
Project No: 22860\_003

<ul style="list-style-type: none"> <li>Town Boundary</li> <li>Approximate Parcel Boundary</li> <li>PSNH Fee Area</li> <li>Project Corridor</li> <li>Work Pad</li> <li>Roads <ul style="list-style-type: none"> <li>Local</li> <li>Not Maintained</li> <li>Private</li> <li>State</li> <li>Railroad</li> </ul> </li> </ul>	<ul style="list-style-type: none"> <li>Structures <ul style="list-style-type: none"> <li>Direct Embed</li> <li>Drilled Pier</li> <li>Relocated Distribution</li> <li>Existing Str (Remain)</li> <li>Existing Str (Removed/Modified)</li> <li>Access Roads</li> <li>Underground Cable</li> <li>Silt Curtain</li> <li>Silt Fence, Hay Bale, Erosion Control Mix Berm</li> <li>Straw Wattle</li> </ul> </li> </ul>	<ul style="list-style-type: none"> <li>Wetland</li> <li>Prime Wetland</li> <li>Wetlands Impact</li> <li>Stream Centerline</li> <li>Stream Top of Bank</li> <li>Temporary Culvert</li> <li>Temporary Mat Bridge</li> <li>NH DOT Right-of-way</li> <li>Historical Sites</li> </ul>	<ul style="list-style-type: none"> <li>Designated River Buffer 250'</li> <li>Conservation Lands</li> <li>100 Year Floodplain</li> <li>Steep Slope BMPs</li> <li>Tree Clearing</li> <li>Stream Buffer</li> <li>2ft Contour</li> </ul>
---	---	--	--

Parcel boundary and owner data were acquired from municipal databases as of May 2016.  
Service Layer Credits: Copyright © 2014 Esri, granit.edu aerial photos 2015.

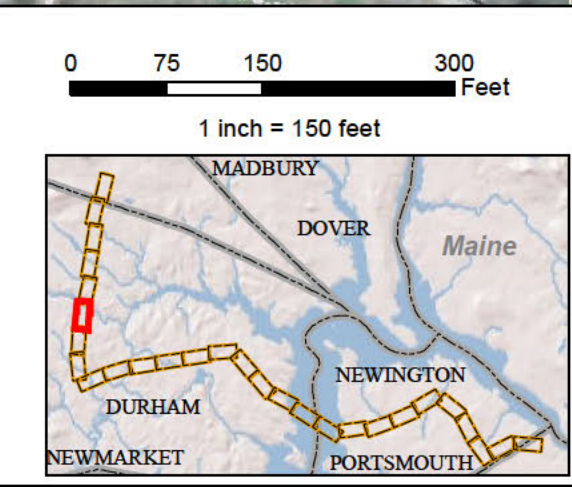

**EVERSOURCE ENERGY**

**NORMANDEAU ASSOCIATES**  
ENVIRONMENTAL CONSULTANTS

**Seacoast Reliability Project**  
**Amended Environmental Maps**

SARAH D. ALLEN  
SARAH ALLEN  
No. 083  
CERTIFIED WETLAND SCIENTIST



Wetland ID	Impact Type	Area (Sq. Ft.)
DW41 (PEM/PSS/PUB)	Temporary	18175
DW45 (PSS)	Temporary	1135
DW47 (PEM/PSS)	Temporary	4018

LL#230  
Justice,  
David G.

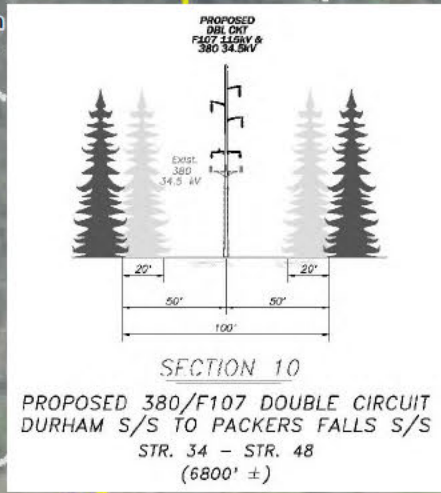

LL#231  
University of New Hampshire  
Office of the President

LL#221.07  
University of New Hampshire  
Office of the President

LL#221.08  
James O. Horrigan  
Family Trust

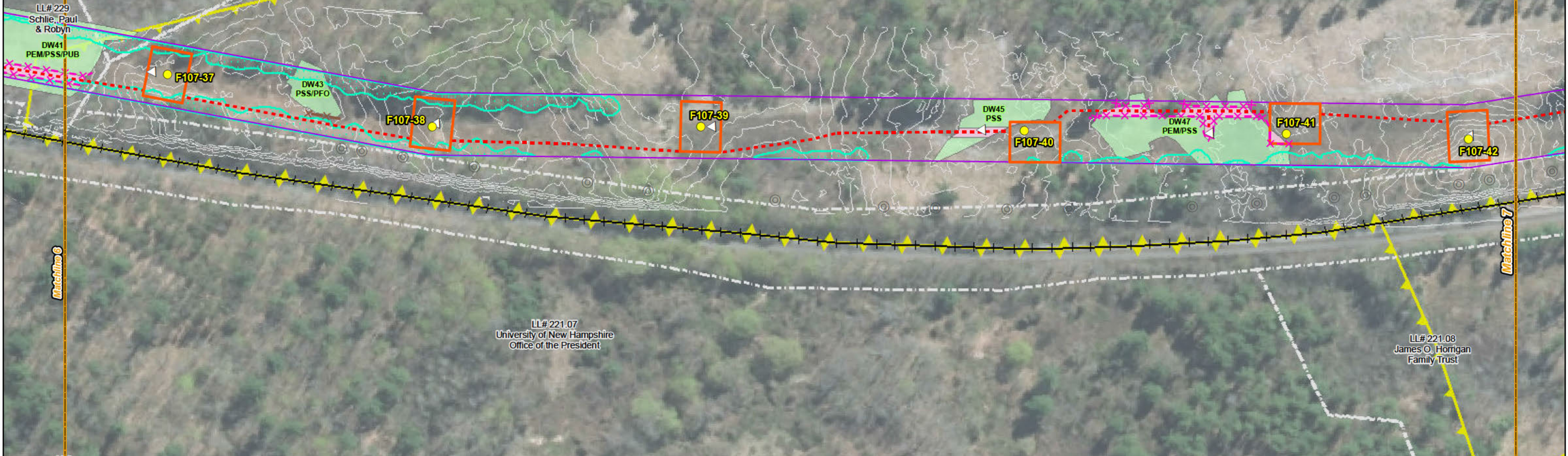

Date : 3/22/2017  
Project No. 22860.003

- Town Boundary
- Approximate Parcel Boundary
- PSNH Fee Area
- Project Corridor
- Work Pad
- Roads
  - Local
  - Not Maintained
  - Private
  - State
  - Railroad

- Structures
  - Direct Embed
  - Drilled Pier
  - Relocated Distribution
  - Existing Str (Remain)
  - Existing Str (Removed/Modified)
  - Access Roads
  - Underground Cable
  - Silt Curtain
  - Silt Fence, Hay Bale, Erosion Control Mix Berm
  - Straw Wattle

- Wetland
- Prime Wetland
- Wetlands Impact
- Stream Centerline
- Stream Top of Bank
- Temporary Culvert
- Temporary Mat Bridge
- NH DOT Right-of-way
- Historical Sites
- Designated River Buffer 250'
- Conservation Lands
- 100 Year Floodplain
- Steep Slope BMPs
- Tree Clearing
- Stream Buffer
- 2ft Contour

Parcel boundary and owner data were acquired from municipal databases as of May 2016.  
Service Layer Credits: Copyright © 2014 Esri, granit.edu aerial photos 2015.

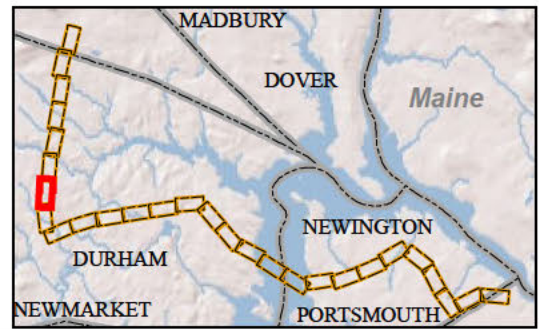
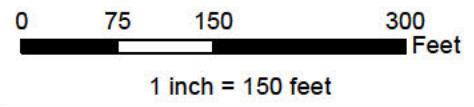

### Seacoast Reliability Project Amended Environmental Maps





Wetland ID	Impact Type	Area (Sq. Ft.)
DS60 (R2UB3)	Temporary	130
DW58 (PSS1/PEM4)	Temporary	8060

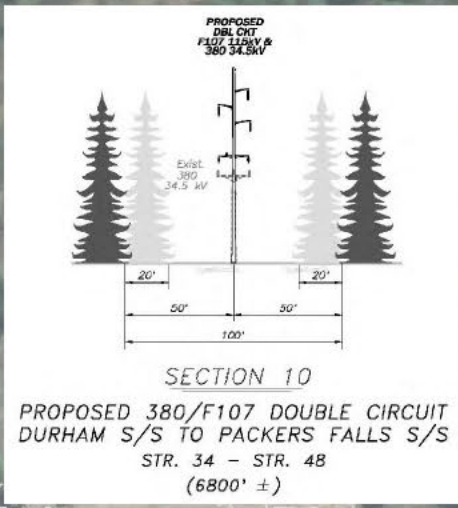

LL#231  
University of New Hampshire  
Office of the President

LL# 232  
State of New Hampshire  
Fish & Game

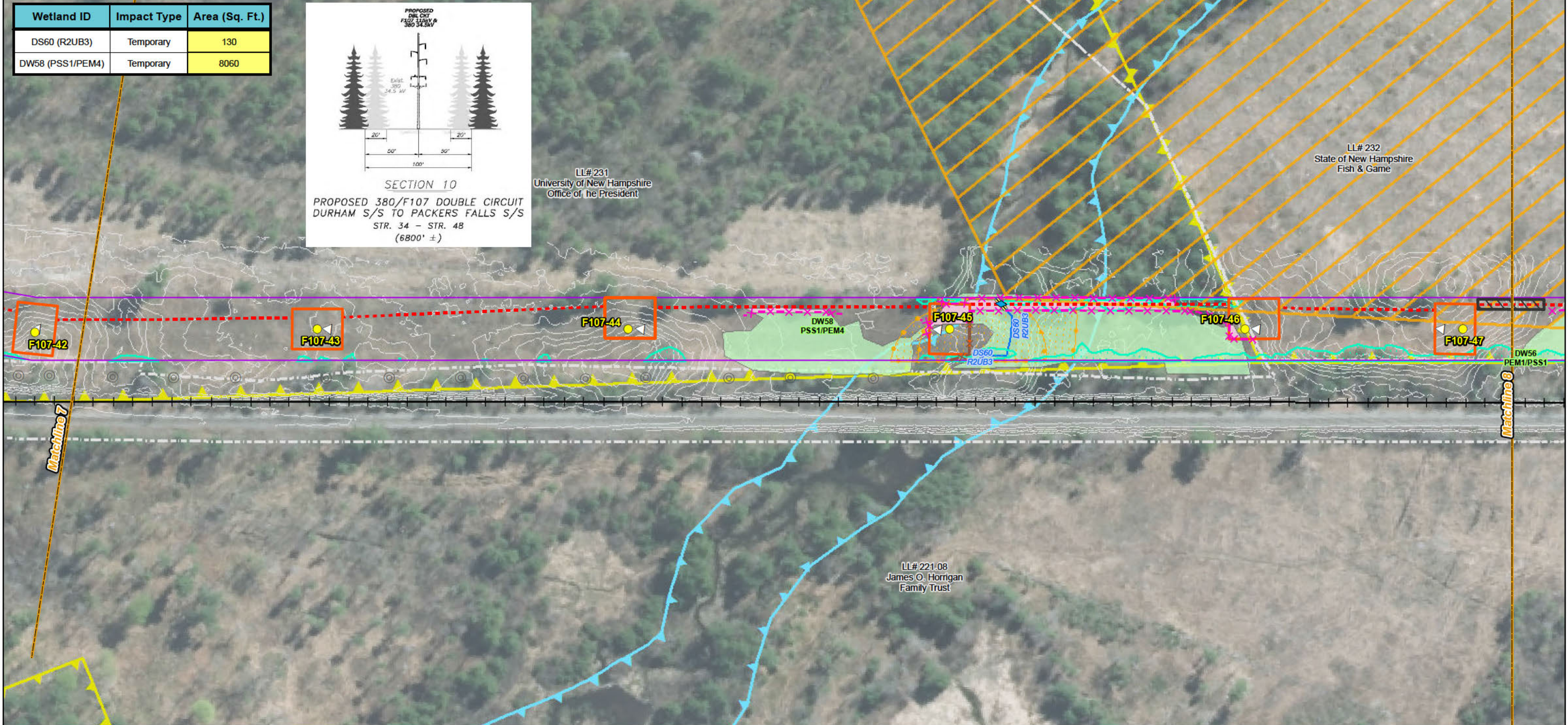

Date : 3/22/2017  
Drawn By: dpelletier  
Project No: 22860\_003

<ul style="list-style-type: none"> <li>Town Boundary</li> <li>Approximate Parcel Boundary</li> <li>PSNH Fee Area</li> <li>Project Corridor</li> <li>Work Pad</li> <li>Roads <ul style="list-style-type: none"> <li>Local</li> <li>Not Maintained</li> <li>Private</li> <li>State</li> <li>Railroad</li> </ul> </li> </ul>	<ul style="list-style-type: none"> <li>Structures <ul style="list-style-type: none"> <li>Direct Embed</li> <li>Drilled Pier</li> <li>Relocated Distribution</li> <li>Existing Str (Remain)</li> <li>Existing Str (Removed/Modified)</li> <li>Access Roads</li> <li>Underground Cable</li> <li>Silt Curtain</li> <li>Silt Fence, Hay Bale, Erosion Control Mix Berm</li> <li>Straw Wattle</li> </ul> </li> </ul>	<ul style="list-style-type: none"> <li>Wetland</li> <li>Prime Wetland</li> <li>Wetlands Impact</li> <li>Stream Centerline</li> <li>Stream Top of Bank</li> <li>Temporary Culvert</li> <li>Temporary Mat Bridge</li> <li>NH DOT Right-of-way</li> <li>Historical Sites</li> </ul>	<ul style="list-style-type: none"> <li>Designated River Buffer 250'</li> <li>Conservation Lands</li> <li>100 Year Floodplain</li> <li>Steep Slope BMPs</li> <li>Tree Clearing</li> <li>Stream Buffer</li> <li>2ft Contour</li> </ul>
---	---	--	--

Parcel boundary and owner data were acquired from municipal databases as of May 2016.  
Service Layer Credits: Copyright © 2014 Esri, granit.edu aerial photos 2015.

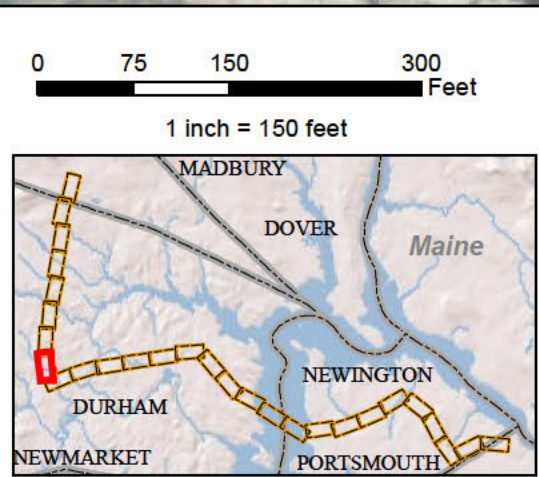

**EVERSOURCE ENERGY**

**NORMANDEAU ASSOCIATES**  
ENVIRONMENTAL CONSULTANTS

**Seacoast Reliability Project**  
**Amended Environmental Maps**

SARAH D. ALLEN  
No. 083  
CERTIFIED WETLAND SCIENTIST



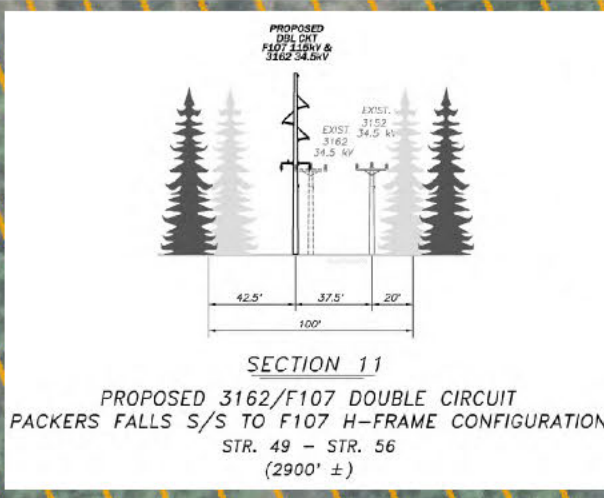
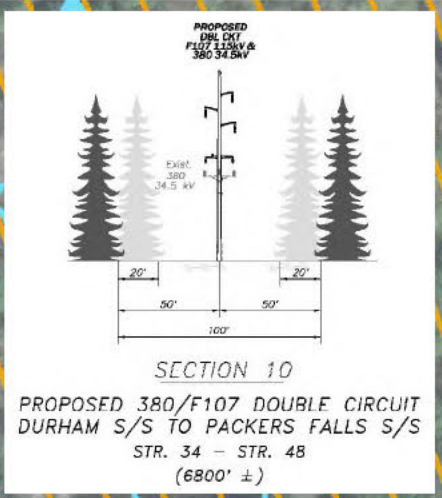
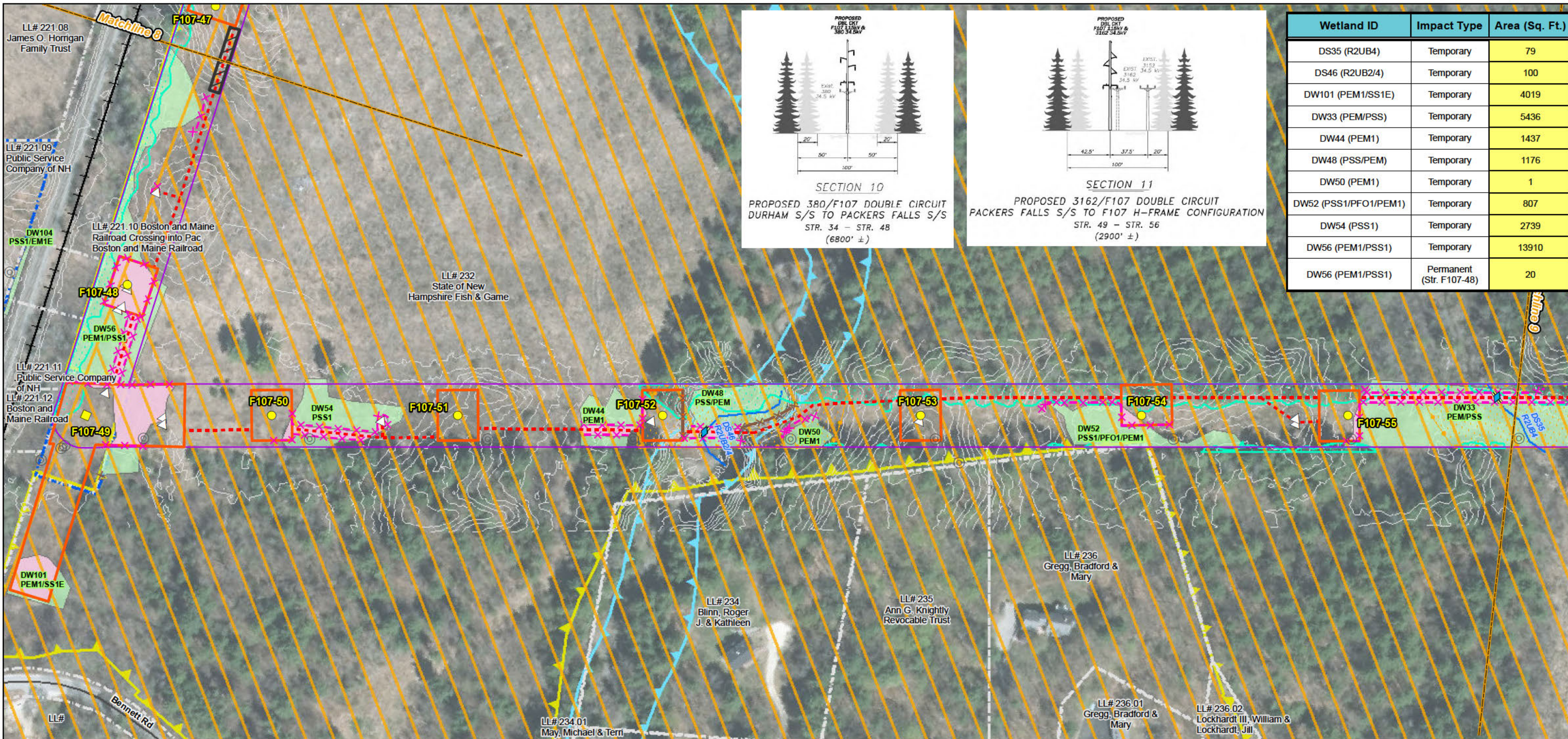

Wetland ID	Impact Type	Area (Sq. Ft.)
DS35 (R2UB4)	Temporary	79
DS46 (R2UB2/4)	Temporary	100
DW101 (PEM1/SS1E)	Temporary	4019
DW33 (PEM/PSS)	Temporary	5436
DW44 (PEM1)	Temporary	1437
DW48 (PSS/PEM)	Temporary	1176
DW50 (PEM1)	Temporary	1
DW52 (PSS1/PFO1/PEM1)	Temporary	807
DW54 (PSS1)	Temporary	2739
DW56 (PEM1/PSS1)	Temporary	13910
DW56 (PEM1/PSS1)	Permanent (Str. F107-48)	20

- Drawn By: dpelleiter  
 Date: 3/22/2017  
 Project No: 22860\_003
- Town Boundary
  - Approximate Parcel Boundary
  - PSNH Fee Area
  - Project Corridor
  - Work Pad
  - Roads
    - Local
    - Not Maintained
    - Private
    - State
    - Railroad
  - Structures
    - Direct Embed
    - Drilled Pier
    - Relocated Distribution
    - Existing Str (Remain)
    - Existing Str (Removed/Modified)
    - Access Roads
    - Underground Cable
    - Silt Curtain
    - Silt Fence, Hay Bale, Erosion Control Mix Berm
    - Straw Wattle
  - Wetland
    - Wetland
    - Prime Wetland
    - Wetlands Impact
    - Stream Centerline
    - Stream Top of Bank
    - Temporary Culvert
    - Temporary Mat Bridge
    - NH DOT Right-of-way
    - Historical Sites
  - Designated River Buffer 250'
  - Conservation Lands
  - 100 Year Floodplain
  - Steep Slope BMPs
  - Tree Clearing
  - Stream Buffer
  - 2ft Contour

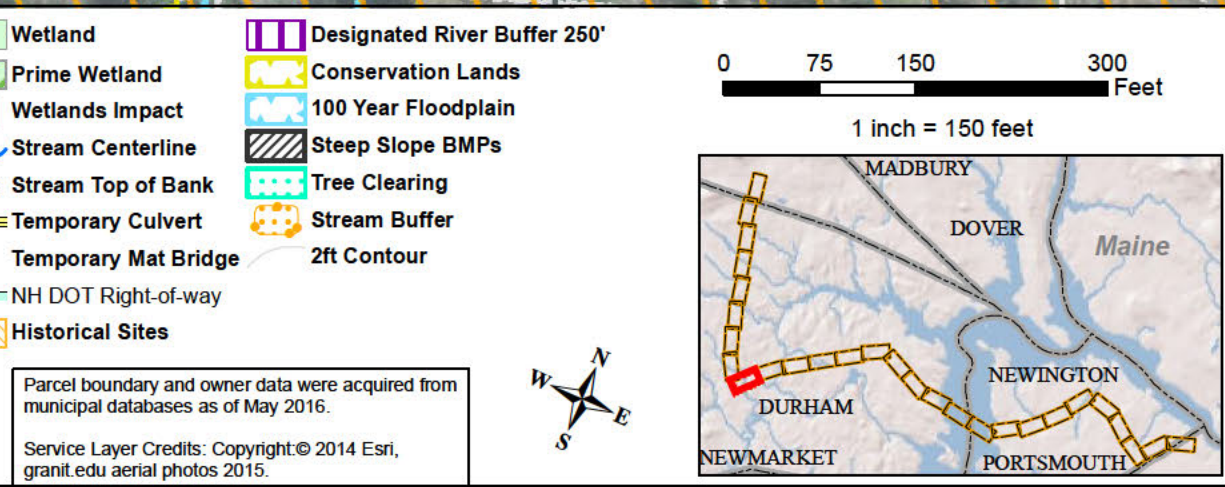

**EVERSOURCE ENERGY**

**NORMANDEAU ASSOCIATES**  
 ENVIRONMENTAL CONSULTANTS

**Seacoast Reliability Project**  
**Amended Environmental Maps**



Wetland ID	Impact Type	Area (Sq. Ft.)
DW100 (PEM1E)	Temporary	1915
DW29 (PEM/PSS)	Temporary	1251
DW31 (PEM)	Temporary	8940
DW31 (PEM)	Permanent (Str. HEN 1)	20
DW33 (PEM/PSS)	Temporary	5436

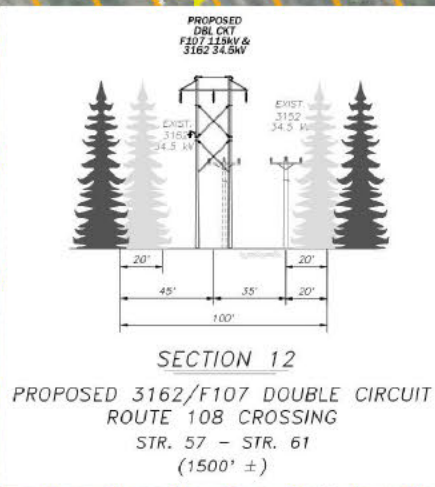
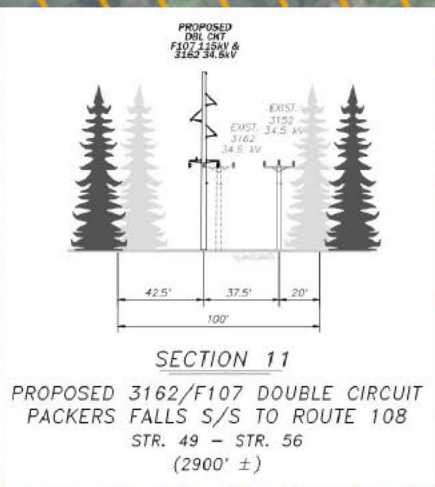

LL# 238  
State of New Hampshire  
Fish & Game

Machine 9



Date : 3/22/2017  
Drawn By: dpelletier  
Project No: 22860\_003

<ul style="list-style-type: none"> <li>Town Boundary</li> <li>Approximate Parcel Boundary</li> <li>PSNH Fee Area</li> <li>Project Corridor</li> <li>Work Pad</li> <li>Roads <ul style="list-style-type: none"> <li>Local</li> <li>Not Maintained</li> <li>Private</li> <li>State</li> <li>Railroad</li> </ul> </li> </ul>	<ul style="list-style-type: none"> <li>Structures <ul style="list-style-type: none"> <li>Direct Embed</li> <li>Drilled Pier</li> <li>Relocated Distribution</li> <li>Existing Str (Remain)</li> <li>Existing Str (Removed/Modified)</li> <li>Access Roads</li> <li>Underground Cable</li> <li>Silt Curtain</li> <li>Silt Fence, Hay Bale, Erosion Control Mix Berm</li> <li>Straw Wattle</li> </ul> </li> </ul>	<ul style="list-style-type: none"> <li>Wetland</li> <li>Prime Wetland</li> <li>Wetlands Impact</li> <li>Stream Centerline</li> <li>Stream Top of Bank</li> <li>Temporary Culvert</li> <li>Temporary Mat Bridge</li> <li>NH DOT Right-of-way</li> <li>Historical Sites</li> </ul>	<ul style="list-style-type: none"> <li>Designated River Buffer 250'</li> <li>Conservation Lands</li> <li>100 Year Floodplain</li> <li>Steep Slope BMPs</li> <li>Tree Clearing</li> <li>Stream Buffer</li> <li>2ft Contour</li> </ul>
---	---	--	--

Parcel boundary and owner data were acquired from municipal databases as of May 2016.  
Service Layer Credits: Copyright © 2014 Esri, granit.edu aerial photos 2015.

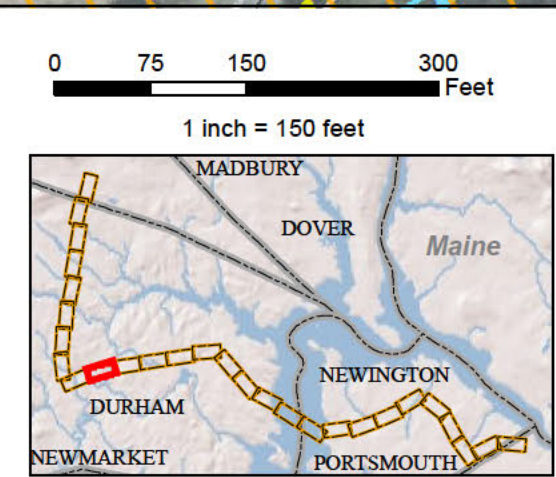

**EVERSOURCE ENERGY**

**NORMANDEAU ASSOCIATES**  
ENVIRONMENTAL CONSULTANTS

**Seacoast Reliability Project**  
**Amended Environmental Maps**

SARAH D. ALLEN  
No. 083  
CERTIFIED WETLAND SCIENTIST



Wetland ID	Impact Type	Area (Sq. Ft.)
DW5 (PSS1)	Temporary	230
DW7 (PSS1)	Temporary	667
DW9 (PSS1/PEM1)	Temporary	1005

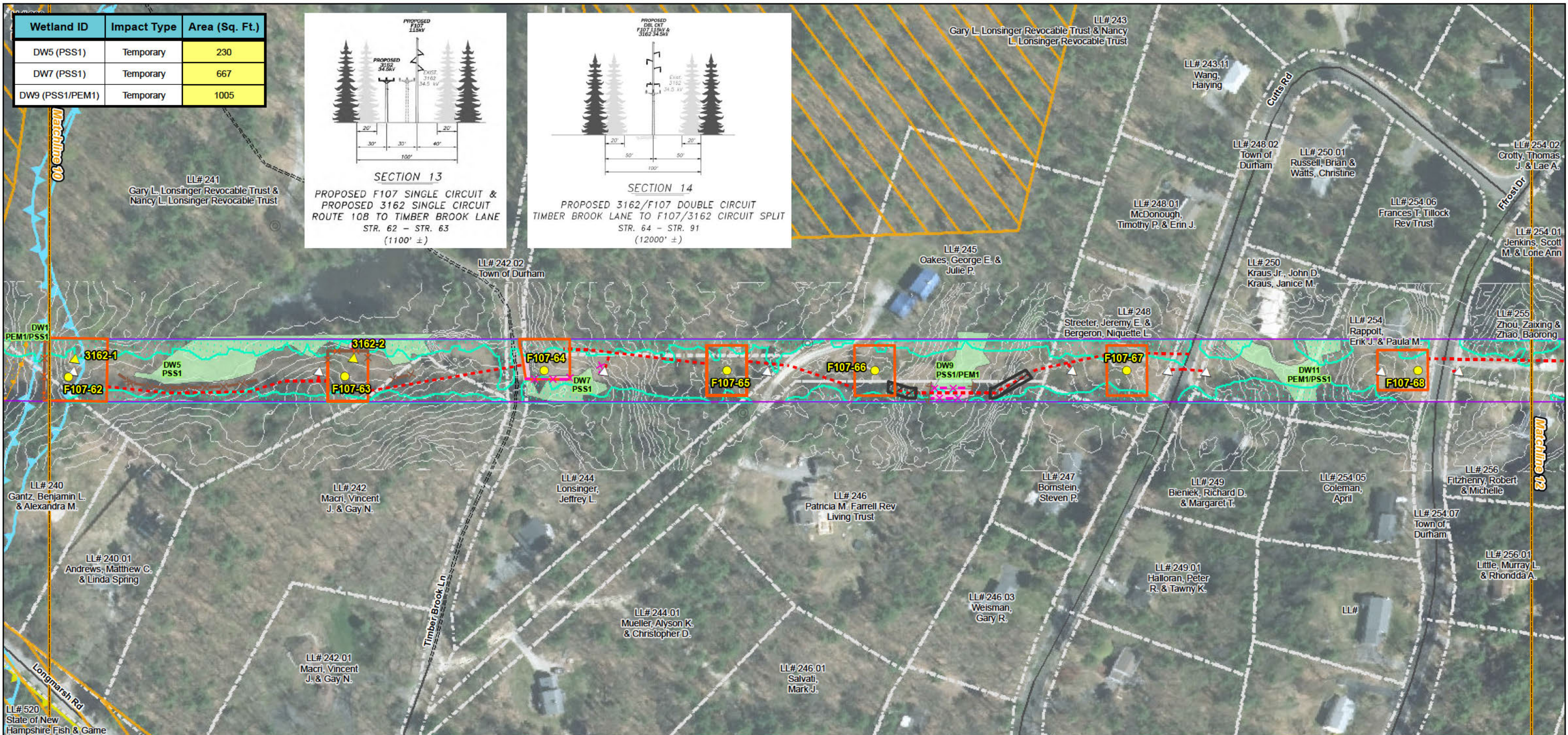
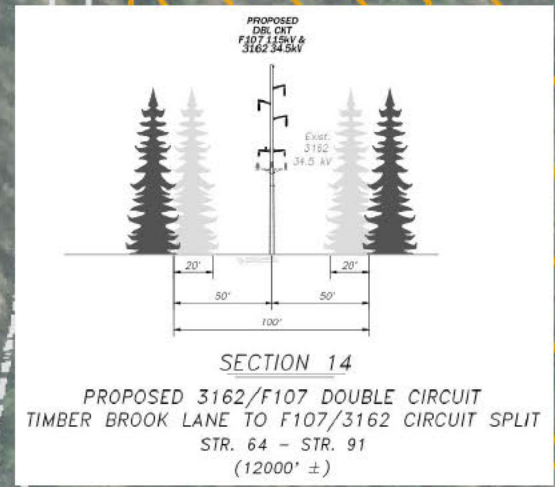
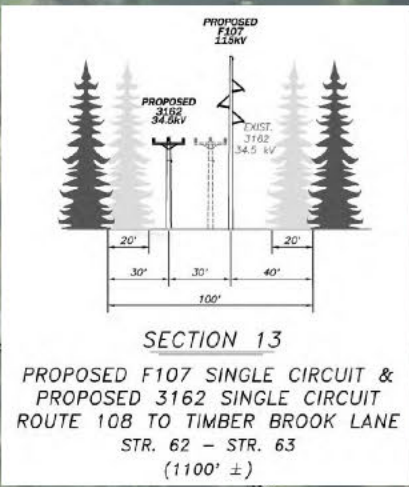

Drawn By: dpelleiter  
Date: 3/22/2017  
Project No: 22860\_003

<ul style="list-style-type: none"> <li>Town Boundary</li> <li>Approximate Parcel Boundary</li> <li>PSNH Fee Area</li> <li>Project Corridor</li> <li>Work Pad</li> <li>Roads <ul style="list-style-type: none"> <li>Local</li> <li>Not Maintained</li> <li>Private</li> <li>State</li> <li>Railroad</li> </ul> </li> </ul>	<ul style="list-style-type: none"> <li>Structures <ul style="list-style-type: none"> <li>Direct Embed</li> <li>Drilled Pier</li> <li>Relocated Distribution</li> <li>Existing Str (Remain)</li> <li>Existing Str (Removed/Modified)</li> <li>Access Roads</li> <li>Underground Cable</li> <li>Silt Curtain</li> <li>Silt Fence, Hay Bale, Erosion Control Mix Berm</li> <li>Straw Wattle</li> </ul> </li> </ul>	<ul style="list-style-type: none"> <li>Wetland</li> <li>Prime Wetland</li> <li>Wetlands Impact</li> <li>Stream Centerline</li> <li>Stream Top of Bank</li> <li>Temporary Culvert</li> <li>Temporary Mat Bridge</li> <li>NH DOT Right-of-way</li> <li>Historical Sites</li> </ul>	<ul style="list-style-type: none"> <li>Designated River Buffer 250'</li> <li>Conservation Lands</li> <li>100 Year Floodplain</li> <li>Steep Slope BMPs</li> <li>Tree Clearing</li> <li>Stream Buffer</li> <li>2ft Contour</li> </ul>
---	---	--	--

Parcel boundary and owner data were acquired from municipal databases as of May 2016.  
Service Layer Credits: Copyright © 2014 Esri, granit.edu aerial photos 2015.

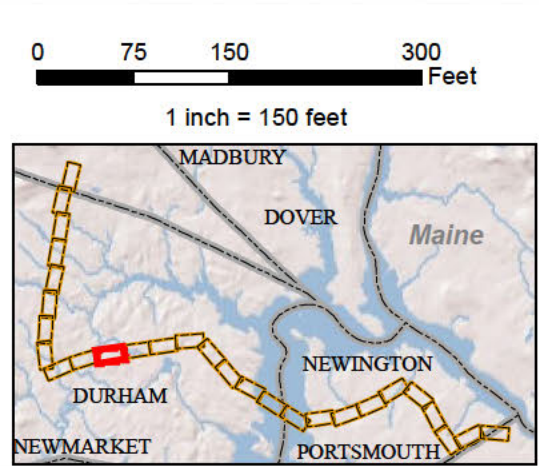

### Seacoast Reliability Project

### Amended Environmental Maps



Wetland ID	Impact Type	Area (Sq. Ft.)
DW13 (PSS1/PEM1)	Temporary	1942
DW17 (PSS1/PEM1)	Temporary	42

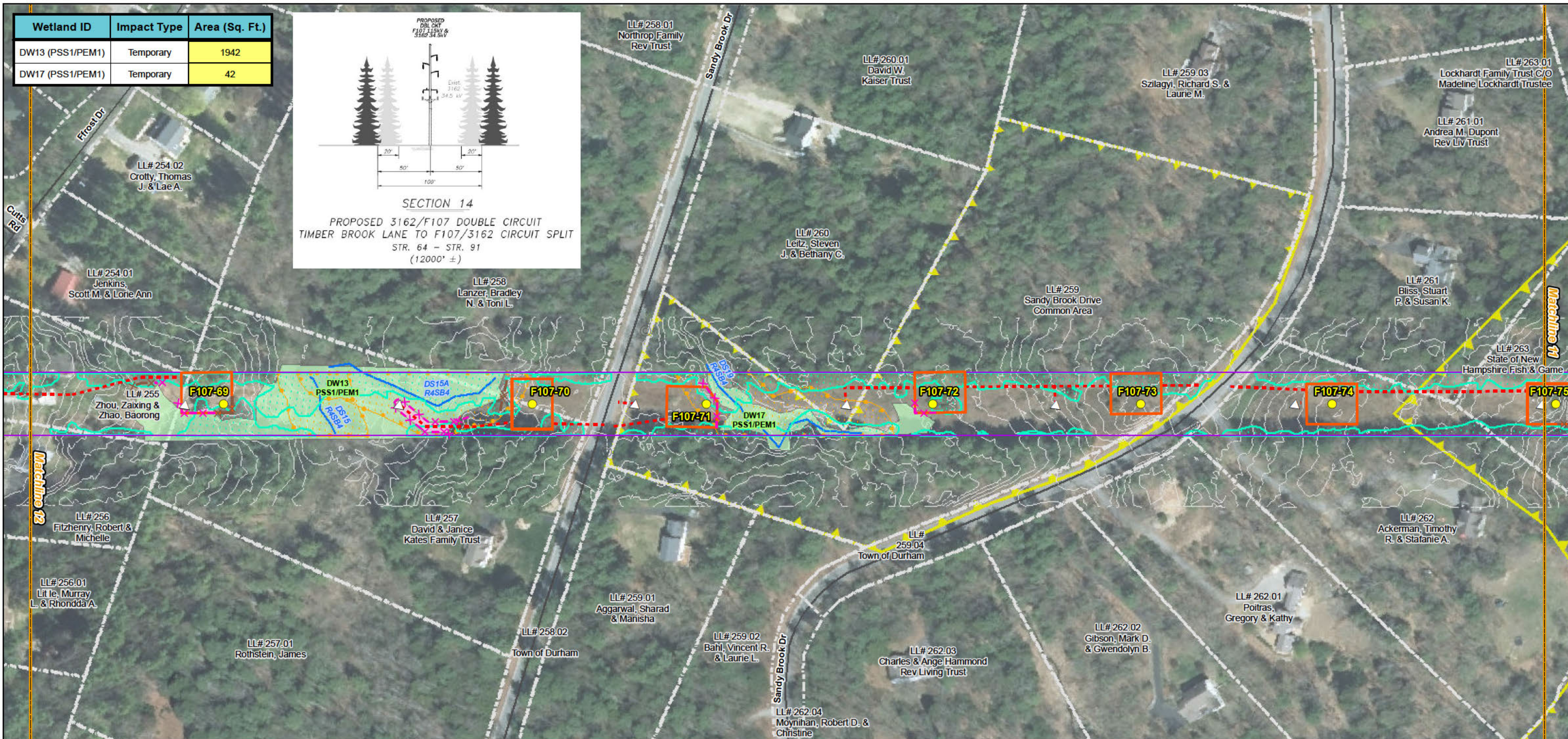
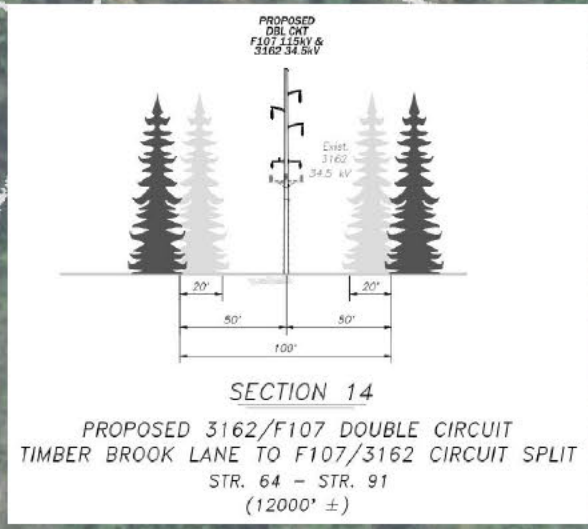

Drawn By: dpelletier  
Date: 3/22/2017  
Project No: 22860\_003

<ul style="list-style-type: none"> <li>Town Boundary</li> <li>Approximate Parcel Boundary</li> <li>PSNH Fee Area</li> <li>Project Corridor</li> <li>Work Pad</li> <li>Roads <ul style="list-style-type: none"> <li>Local</li> <li>Not Maintained</li> <li>Private</li> <li>State</li> <li>Railroad</li> </ul> </li> </ul>	<ul style="list-style-type: none"> <li>Structures <ul style="list-style-type: none"> <li>Direct Embed</li> <li>Drilled Pier</li> <li>Relocated Distribution</li> <li>Existing Str (Remain)</li> <li>Existing Str (Removed/Modified)</li> <li>Access Roads</li> <li>Underground Cable</li> <li>Silt Curtain</li> <li>Silt Fence, Hay Bale, Erosion Control Mix Berm</li> <li>Straw Wattle</li> </ul> </li> </ul>	<ul style="list-style-type: none"> <li>Wetland <ul style="list-style-type: none"> <li>Prime Wetland</li> <li>Wetlands Impact</li> <li>Stream Centerline</li> <li>Stream Top of Bank</li> <li>Temporary Culvert</li> <li>Temporary Mat Bridge</li> <li>NH DOT Right-of-way</li> <li>Historical Sites</li> </ul> </li> </ul>	<ul style="list-style-type: none"> <li>Designated River Buffer 250'</li> <li>Conservation Lands</li> <li>100 Year Floodplain</li> <li>Steep Slope BMPs</li> <li>Tree Clearing</li> <li>Stream Buffer</li> <li>2ft Contour</li> </ul>
---	---	--	--

Parcel boundary and owner data were acquired from municipal databases as of May 2016.  
Service Layer Credits: Copyright © 2014 Esri, granit.edu aerial photos 2015.

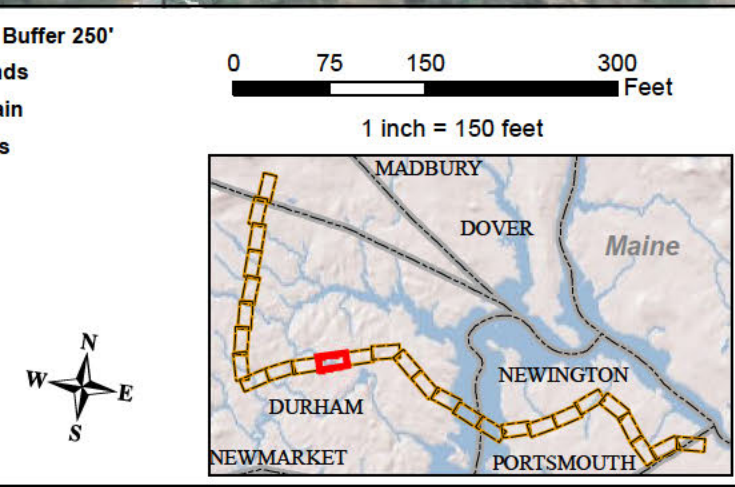

**EVERSOURCE ENERGY**

**NORMANDEAU ASSOCIATES**  
ENVIRONMENTAL CONSULTANTS

**Seacoast Reliability Project**  
**Amended Environmental Maps**



Wetland ID	Impact Type	Area (Sq. Ft.)
DW21 (PSS/PEM)	Temporary	3241
DW25 (PEM/PSS)	Temporary	1399
DW27 (PSS1E/PEM1F)	Temporary	53
DW40 (PSS1/PEM1)	Temporary	630

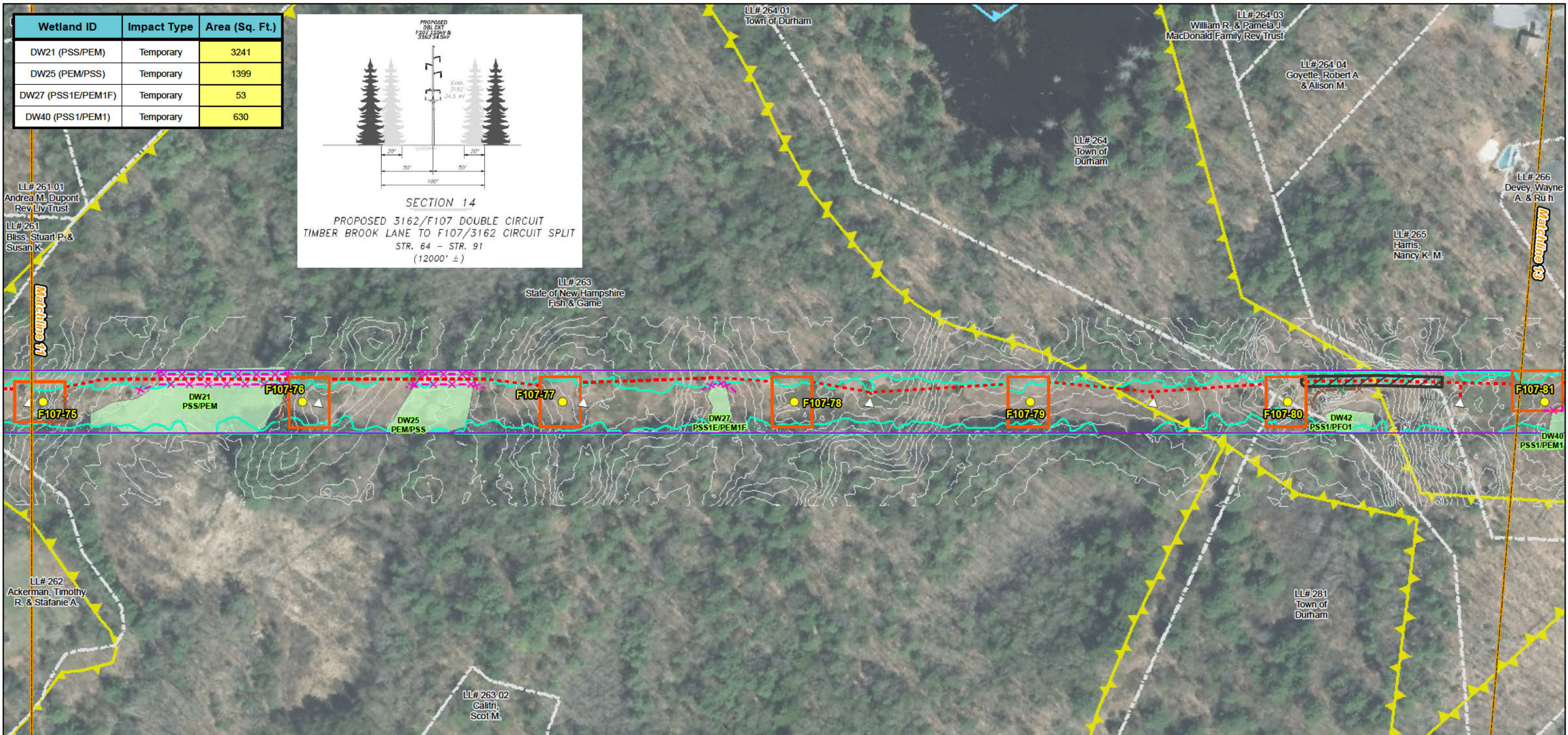
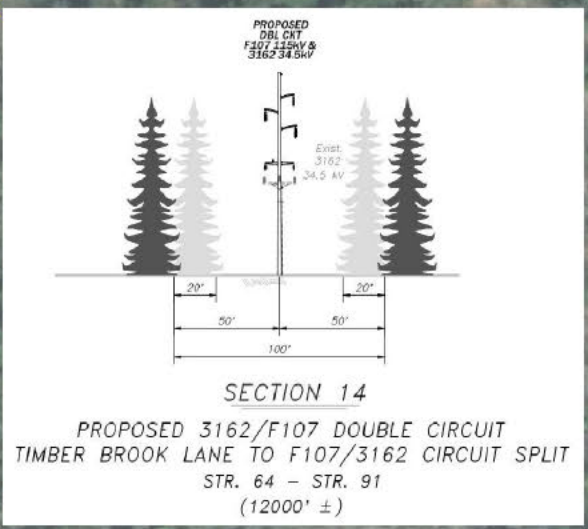

<p>Drawn By: dpelletier Date: 3/22/2017 Project No: 22860_003</p>	<p><b>Town Boundary</b></p> <p><b>Approximate Parcel Boundary</b></p> <p><b>PSNH Fee Area</b></p> <p><b>Project Corridor</b></p> <p><b>Work Pad</b></p> <p><b>Roads</b></p> <ul style="list-style-type: none"> <li>Local</li> <li>Not Maintained</li> <li>Private</li> <li>State</li> <li>Railroad</li> </ul>	<p><b>Structures</b></p> <ul style="list-style-type: none"> <li>Direct Embed</li> <li>Drilled Pier</li> <li>Relocated Distribution</li> <li>Existing Str (Remain)</li> <li>Existing Str (Removed/Modified)</li> <li>Access Roads</li> <li>Underground Cable</li> <li>Silt Curtain</li> <li>Silt Fence, Hay Bale, Erosion Control Mix Berm</li> <li>Straw Wattle</li> </ul>	<p><b>Wetland</b></p> <ul style="list-style-type: none"> <li>Wetland</li> <li>Prime Wetland</li> <li>Wetlands Impact</li> <li>Stream Centerline</li> <li>Stream Top of Bank</li> <li>Temporary Culvert</li> <li>Temporary Mat Bridge</li> <li>NH DOT Right-of-way</li> <li>Historical Sites</li> </ul>	<p><b>Designated River Buffer 250'</b></p> <ul style="list-style-type: none"> <li>Conservation Lands</li> <li>100 Year Floodplain</li> <li>Steep Slope BMPs</li> <li>Tree Clearing</li> <li>Stream Buffer</li> <li>2ft Contour</li> </ul>	<p>0 75 150 300 Feet</p> <p>1 inch = 150 feet</p>
---	---	--	--	---	---

Parcel boundary and owner data were acquired from municipal databases as of May 2016.  
Service Layer Credits: Copyright © 2014 Esri, granit.edu aerial photos 2015.

**Seacoast Reliability Project**

**Amended Environmental Maps**



Wetland ID	Impact Type	Area (Sq. Ft.)
DS32 (R4SB4)	Temporary	47
DS32 (R4SB4)	Temporary	4
DS34 (n/a)	Temporary	2
DS34 (n/a)	Temporary	4
DW24 (PSS1E/PEM1E)	Temporary	7267
DW26 (PEM1J)	Temporary	245
DW28 (PEM1J)	Temporary	643
DW30 (PSS1E/PEM1J)	Temporary	857
DW36 (PSS1/PFO1)	Temporary	1104
DW38 (PSS1/PFO1)	Temporary	4089
DW40 (PSS1/PEM1)	Temporary	630

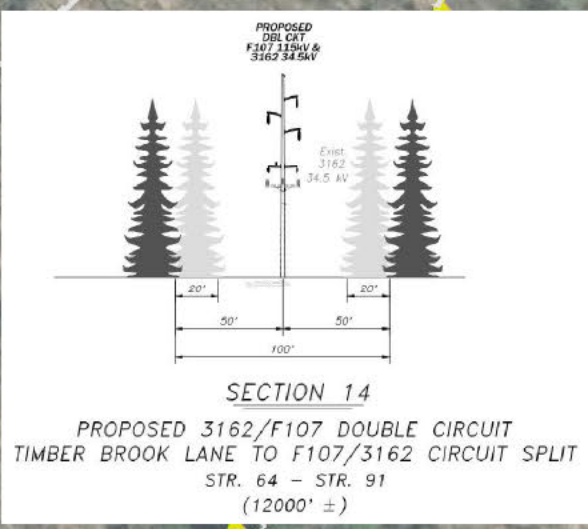

- Town Boundary
- Approximate Parcel Boundary
- PSNH Fee Area
- Project Corridor
- Work Pad
- Roads**
- Local
- Not Maintained
- Private
- State
- Railroad

- Structures**
- Direct Embed
- Drilled Pier
- Relocated Distribution
- Existing Str (Remain)
- Existing Str (Removed/Modified)
- Access Roads
- Underground Cable
- Silt Curtain
- Silt Fence, Hay Bale, Erosion Control Mix Berm
- Straw Wattle

- Wetland
- Prime Wetland
- Wetlands Impact
- Stream Centerline
- Stream Top of Bank
- Temporary Culvert
- Temporary Mat Bridge
- NH DOT Right-of-way
- Historical Sites
- Designated River Buffer 250'
- Conservation Lands
- 100 Year Floodplain
- Steep Slope BMPs
- Tree Clearing
- Stream Buffer
- 2ft Contour

Parcel boundary and owner data were acquired from municipal databases as of May 2016.  
 Service Layer Credits: Copyright © 2014 Esri, granit.edu aerial photos 2015.

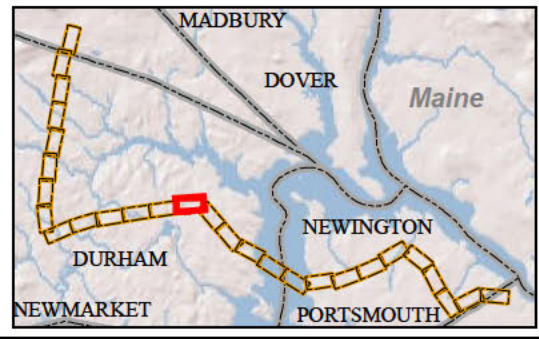
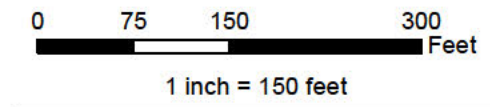

## Seacoast Reliability Project Amended Environmental Maps





Wetland ID	Impact Type	Area (Sq. Ft.)
DW18 (PSS1E/PEM1E)	Temporary	4531
DW18 (PSS1E/PEM1E)	Permanent (Str. 3162-4)	9
DW22 (PSS1E/PFO14E)	Temporary	3129
DW24 (PSS1E/PEM1E)	Temporary	7267

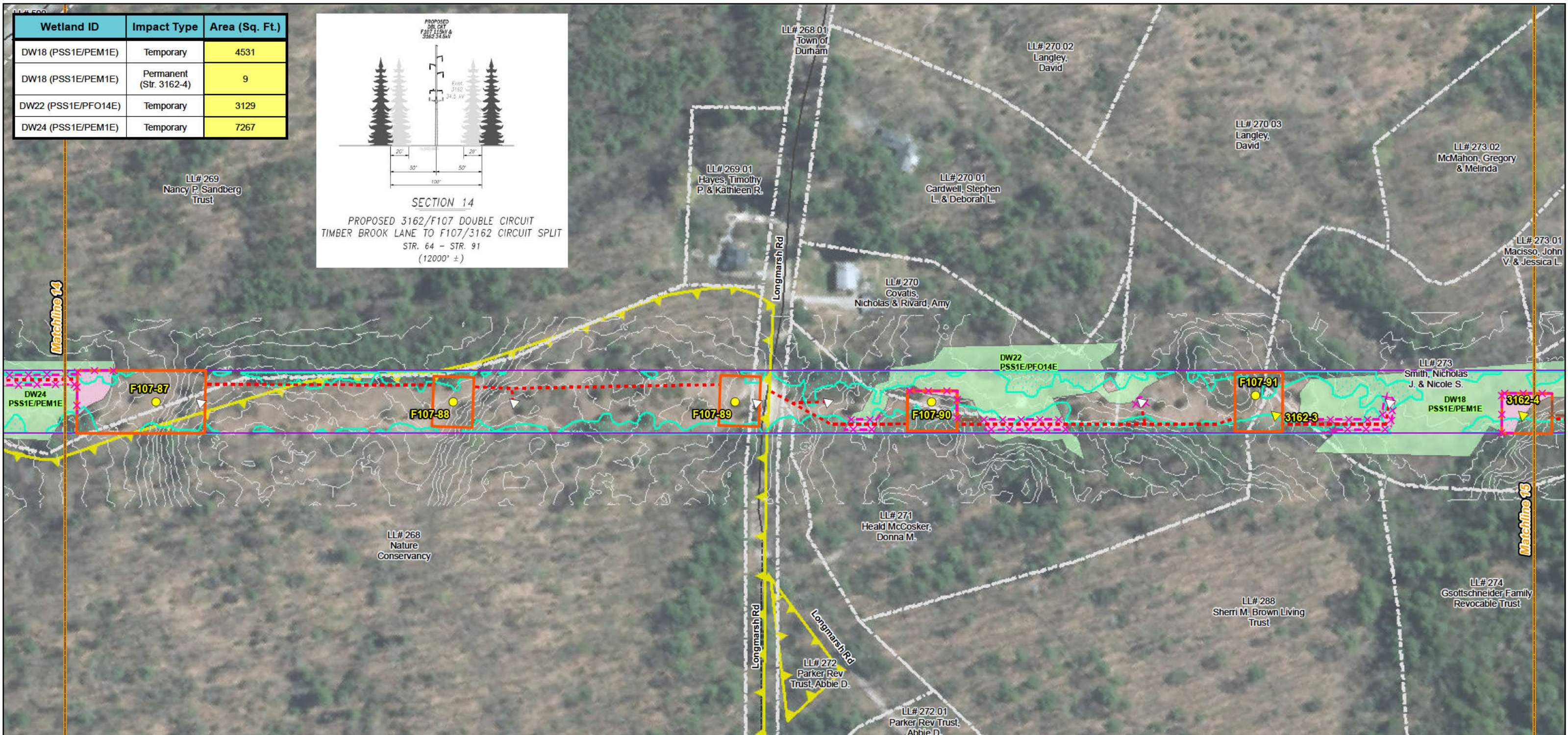
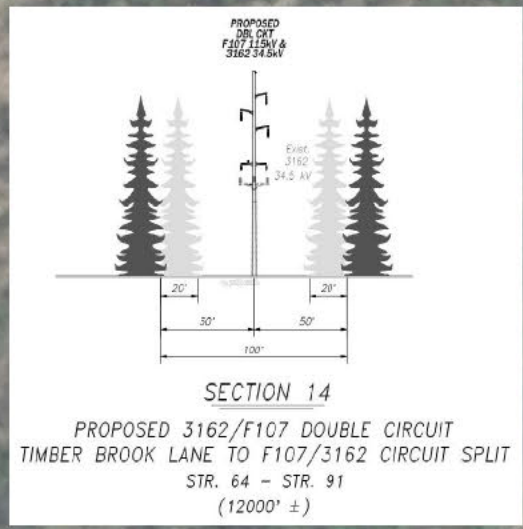

Date : 3/22/2017  
 Drawn By: dpelletier  
 Project No: 22860\_003

<ul style="list-style-type: none"> <li>Town Boundary</li> <li>Approximate Parcel Boundary</li> <li>PSNH Fee Area</li> <li>Project Corridor</li> <li>Work Pad</li> <li>Roads           <ul style="list-style-type: none"> <li>Local</li> <li>Not Maintained</li> <li>Private</li> <li>State</li> <li>Railroad</li> </ul> </li> </ul>	<ul style="list-style-type: none"> <li>Structures           <ul style="list-style-type: none"> <li>Direct Embed</li> <li>Drilled Pier</li> <li>Relocated Distribution</li> <li>Existing Str (Remain)</li> <li>Existing Str (Removed/Modified)</li> <li>Access Roads</li> <li>Underground Cable</li> <li>Silt Curtain</li> <li>Silt Fence, Hay Bale, Erosion Control Mix Berm</li> <li>Straw Wattle</li> </ul> </li> </ul>	<ul style="list-style-type: none"> <li>Wetland</li> <li>Prime Wetland</li> <li>Wetlands Impact</li> <li>Stream Centerline</li> <li>Stream Top of Bank</li> <li>Temporary Culvert</li> <li>Temporary Mat Bridge</li> <li>NH DOT Right-of-way</li> <li>Historical Sites</li> </ul>	<ul style="list-style-type: none"> <li>Designated River Buffer 250'</li> <li>Conservation Lands</li> <li>100 Year Floodplain</li> <li>Steep Slope BMPs</li> <li>Tree Clearing</li> <li>Stream Buffer</li> <li>2ft Contour</li> </ul>
---	---	--	--

Parcel boundary and owner data were acquired from municipal databases as of May 2016.  
 Service Layer Credits: Copyright © 2014 Esri, granit.edu aerial photos 2015.

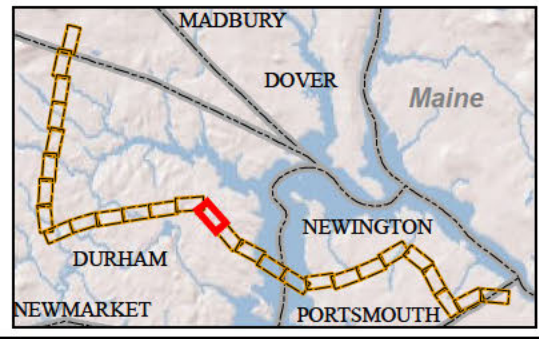
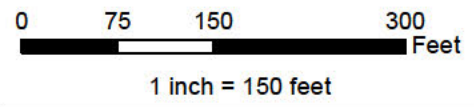

	<p><b>Seacoast Reliability Project</b></p> <p><b>Amended Environmental Maps</b></p>



Wetland ID	Impact Type	Area (Sq. Ft.)
DS8 (n/a)	Temporary	16
DW10 (PSS1E/PEM1J)	Temporary	376
DW12 (PSS1E/PEM1E)	Temporary	822
DW14 (PEM1J/PSS1E)	Temporary	3255
DW14 (PEM1J/PSS1E)	Permanent (Str. 3162-9)	20
DW16 (PEM1E)	Temporary	64
DW18 (PSS1E/PEM1E)	Temporary	4531
DW18 (PSS1E/PEM1E)	Permanent (Str. 3162-4)	9
DW20 (PEM1J)	Temporary	1872
DW20 (PEM1J)	Permanent (Str. F107-94)	17
DW6 (PEM1E/PSS1E)	Temporary	3857

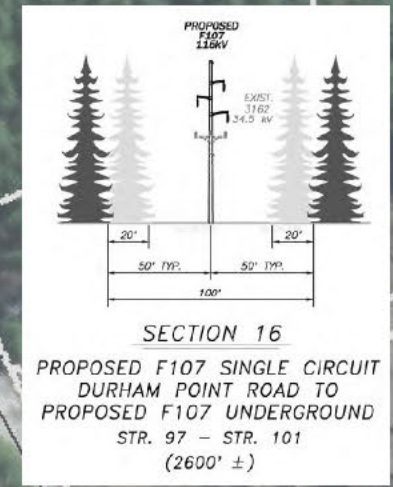
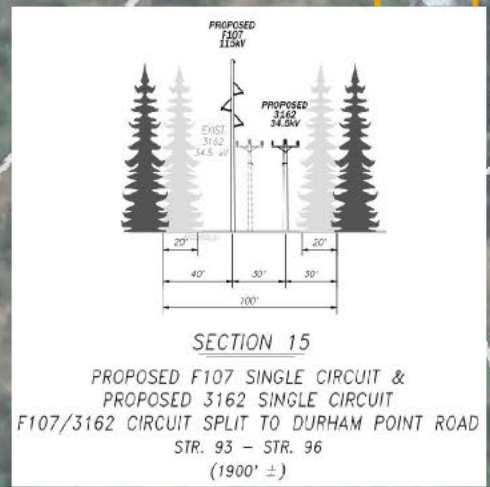
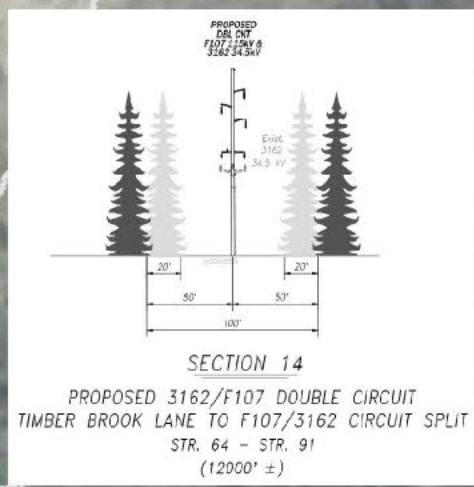

Drawn By: dpelleiter  
Date: 3/22/2017  
Project No: 22860\_003

<ul style="list-style-type: none"> <li>Town Boundary</li> <li>Approximate Parcel Boundary</li> <li>PSNH Fee Area</li> <li>Project Corridor</li> <li>Work Pad</li> <li>Roads <ul style="list-style-type: none"> <li>Local</li> <li>Not Maintained</li> <li>Private</li> <li>State</li> <li>Railroad</li> </ul> </li> </ul>	<ul style="list-style-type: none"> <li>Structures <ul style="list-style-type: none"> <li>Direct Embed</li> <li>Drilled Pier</li> <li>Relocated Distribution</li> <li>Existing Str (Remain)</li> <li>Existing Str (Removed/Modified)</li> <li>Access Roads</li> <li>Underground Cable</li> <li>Silt Curtain</li> <li>Silt Fence, Hay Bale, Erosion Control Mix Berm</li> <li>Straw Wattle</li> </ul> </li> </ul>
---	---

<ul style="list-style-type: none"> <li>Wetland</li> <li>Prime Wetland</li> <li>Wetlands Impact</li> <li>Stream Centerline</li> <li>Stream Top of Bank</li> <li>Temporary Culvert</li> <li>Temporary Mat Bridge</li> <li>NH DOT Right-of-way</li> <li>Historical Sites</li> </ul>	<ul style="list-style-type: none"> <li>Designated River Buffer 250'</li> <li>Conservation Lands</li> <li>100 Year Floodplain</li> <li>Steep Slope BMPs</li> <li>Tree Clearing</li> <li>Stream Buffer</li> <li>2ft Contour</li> </ul>
--	--

Parcel boundary and owner data were acquired from municipal databases as of May 2016.  
Service Layer Credits: Copyright © 2014 Esri, granit.edu aerial photos 2015.

**EVERSOURCE ENERGY**

**NORMANDEAU ASSOCIATES**  
ENVIRONMENTAL CONSULTANTS

**Seacoast Reliability Project**  
**Amended Environmental Maps**



Wetland ID	Impact Type	Area (Sq. Ft.)
DNW2 (E2EM)	Temporary	624
DNW2 (E2RS)	Temporary	279
DNW2 (E2US)	Temporary	21610
DNW2 (E2US)	Temporary	10859
DNW2 (E2US)	Permanent	3550
DNW2 (E2US)	Temporary	22618
DW2 (PEM1E)	Temporary	7636
DW2 (PEM1E)	Permanent (Str. F107-99)	20
DW2 (PEM1E)	Permanent (Str. F107-100)	10
DW4 (PEM1J)	Temporary	1325
DW6 (PEM1E/PSS1E)	Temporary	3857

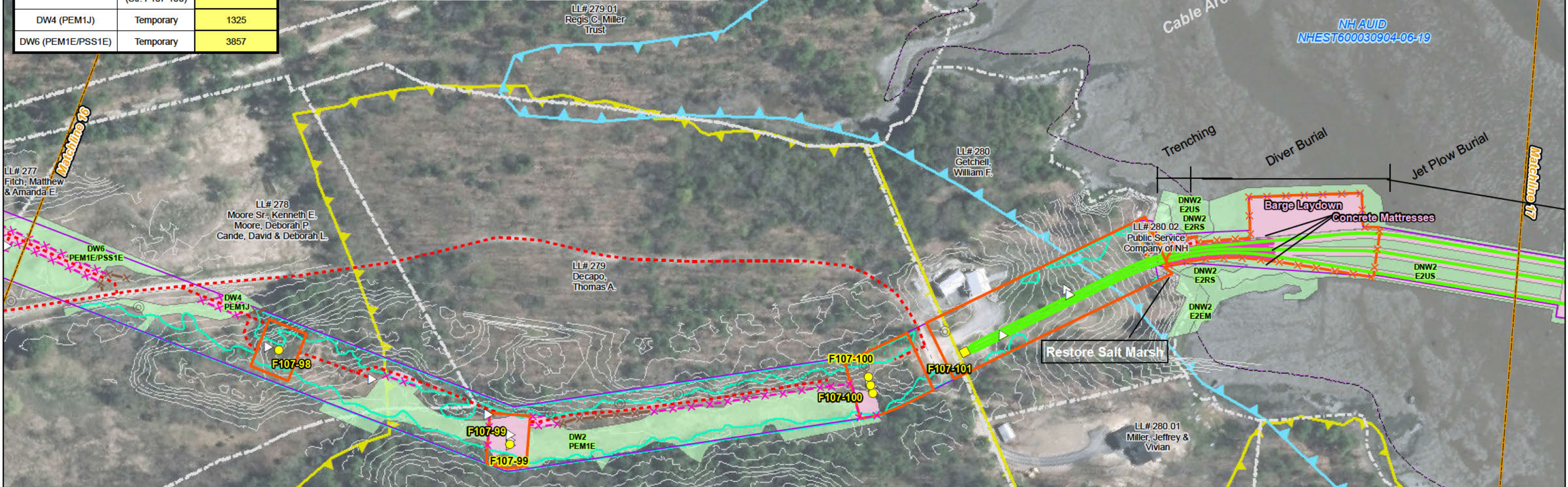
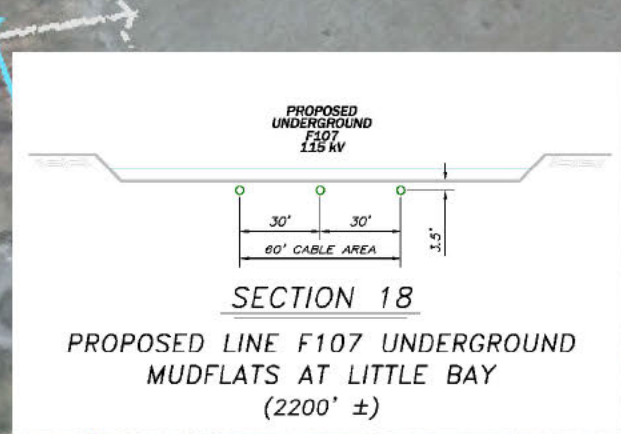
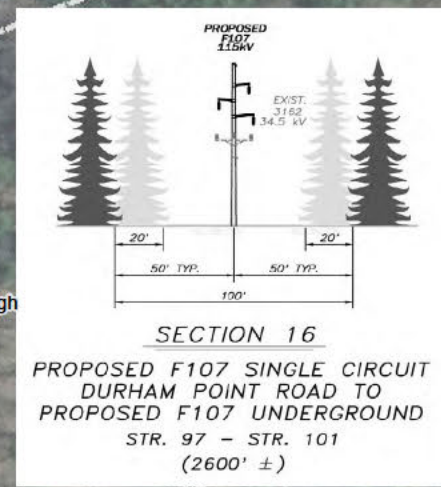

<p>Drawn By: dpelleiter Date: 3/22/2017 Project No: 22860_003</p>	<p><b>Town Boundary</b></p> <p><b>Approximate Parcel Boundary</b></p> <p><b>PSNH Fee Area</b></p> <p><b>Project Corridor</b></p> <p><b>Work Pad</b></p> <p><b>Roads</b></p> <ul style="list-style-type: none"> <li>Local</li> <li>Not Maintained</li> <li>Private</li> <li>State</li> <li>Railroad</li> </ul>	<p><b>Structures</b></p> <ul style="list-style-type: none"> <li>Direct Embed</li> <li>Drilled Pier</li> <li>Relocated Distribution</li> <li>Existing Str (Remain)</li> <li>Existing Str (Removed/Modified)</li> <li>Access Roads</li> <li>Underground Cable</li> <li>Silt Curtain</li> <li>Silt Fence, Hay Bale, Erosion Control Mix Berm</li> <li>Straw Wattle</li> </ul>	<p><b>Wetland</b></p> <ul style="list-style-type: none"> <li>Wetland</li> <li>Prime Wetland</li> <li>Wetlands Impact</li> <li>Stream Centerline</li> <li>Stream Top of Bank</li> <li>Temporary Culvert</li> <li>Temporary Mat Bridge</li> <li>NH DOT Right-of-way</li> <li>Historical Sites</li> </ul>	<p><b>Designated River Buffer 250'</b></p> <ul style="list-style-type: none"> <li>Conservation Lands</li> <li>100 Year Floodplain</li> <li>Steep Slope BMPs</li> <li>Tree Clearing</li> <li>Stream Buffer</li> <li>2ft Contour</li> </ul>	<p>0 75 150 300 Feet</p> <p>1 inch = 150 feet</p>
---	---	--	--	---	---

Parcel boundary and owner data were acquired from municipal databases as of May 2016.  
Service Layer Credits: Copyright © 2014 Esri, granit.edu aerial photos 2015.

**EVERSOURCE ENERGY**

**Seacoast Reliability Project**

**Amended Environmental Maps**



Wetland ID	Impact Type	Area (Sq. Ft.)
DNW2 (E1UB)	Temporary	49832
DNW2 (E2US)	Temporary	21610
DNW2 (E2US)	Temporary	19965
DNW2 (E2US)	Temporary	22618
DNW2 (E2US)	Temporary	19684
DNW2 (E2US)	Temporary	19430

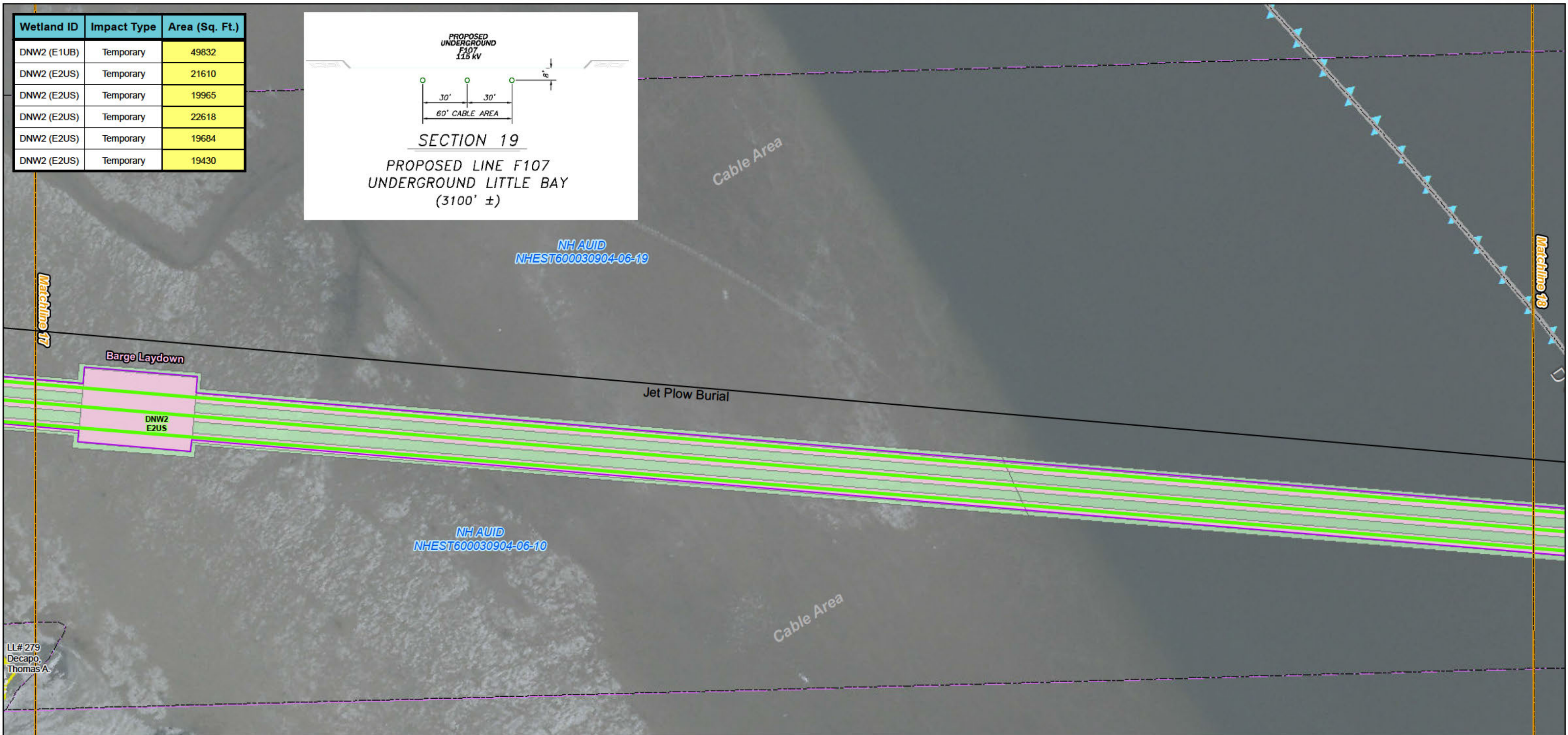
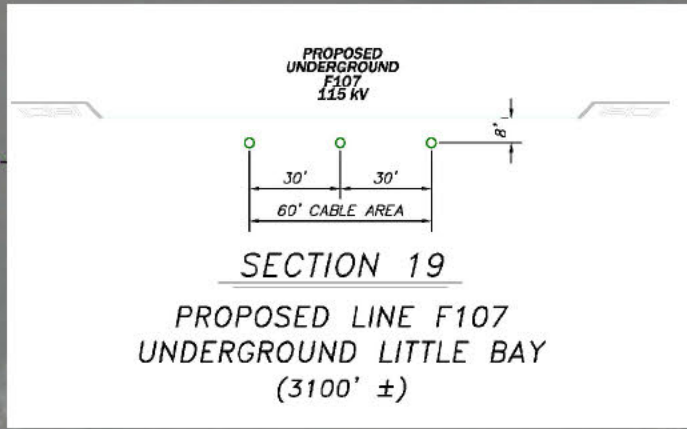

LL# 279  
Decapo,  
Thomas A.

Drawn By: dpelletier  
Date: 3/22/2017  
Project No: 22860\_003

<ul style="list-style-type: none"> <li>Town Boundary</li> <li>Approximate Parcel Boundary</li> <li>PSNH Fee Area</li> <li>Project Corridor</li> <li>Work Pad</li> <li>Roads <ul style="list-style-type: none"> <li>Local</li> <li>Not Maintained</li> <li>Private</li> <li>State</li> <li>Railroad</li> </ul> </li> </ul>	<ul style="list-style-type: none"> <li>Structures <ul style="list-style-type: none"> <li>Direct Embed</li> <li>Drilled Pier</li> <li>Relocated Distribution</li> <li>Existing Str (Remain)</li> <li>Existing Str (Removed/Modified)</li> <li>Access Roads</li> <li>Underground Cable</li> <li>Silt Curtain</li> <li>Silt Fence, Hay Bale, Erosion Control Mix Berm</li> <li>Straw Wattle</li> </ul> </li> </ul>	<ul style="list-style-type: none"> <li>Wetland</li> <li>Prime Wetland</li> <li>Wetlands Impact</li> <li>Stream Centerline</li> <li>Stream Top of Bank</li> <li>Temporary Culvert</li> <li>Temporary Mat Bridge</li> <li>NH DOT Right-of-way</li> <li>Historical Sites</li> </ul>	<ul style="list-style-type: none"> <li>Designated River Buffer 250'</li> <li>Conservation Lands</li> <li>100 Year Floodplain</li> <li>Steep Slope BMPs</li> <li>Tree Clearing</li> <li>Stream Buffer</li> <li>2ft Contour</li> </ul>
---	---	--	--

Parcel boundary and owner data were acquired from municipal databases as of May 2016.  
Service Layer Credits: Copyright © 2014 Esri, granit.edu aerial photos 2015.

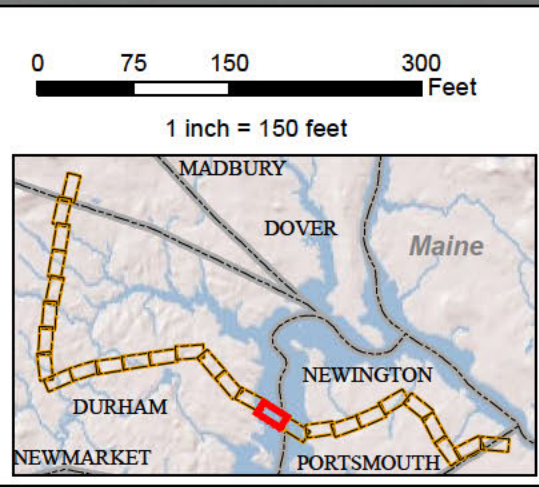

**EVERSOURCE**  
ENERGY

**NORMANDEAU ASSOCIATES**  
ENVIRONMENTAL CONSULTANTS

**Seacoast Reliability Project**  
**Amended Environmental Maps**



Wetland ID	Impact Type	Area (Sq. Ft.)
DNW2 (E1UB)	Temporary	49832
DNW2 (E1UB)	Temporary	77565
DNW2 (E2EM)	Temporary	598
DNW2 (E2RS)	Permanent	302
DNW2 (E2RS)	Temporary	217
DNW2 (E2US)	Temporary	20205
DNW2 (E2US)	Permanent	1484
DNW2 (E2US)	Temporary	9720

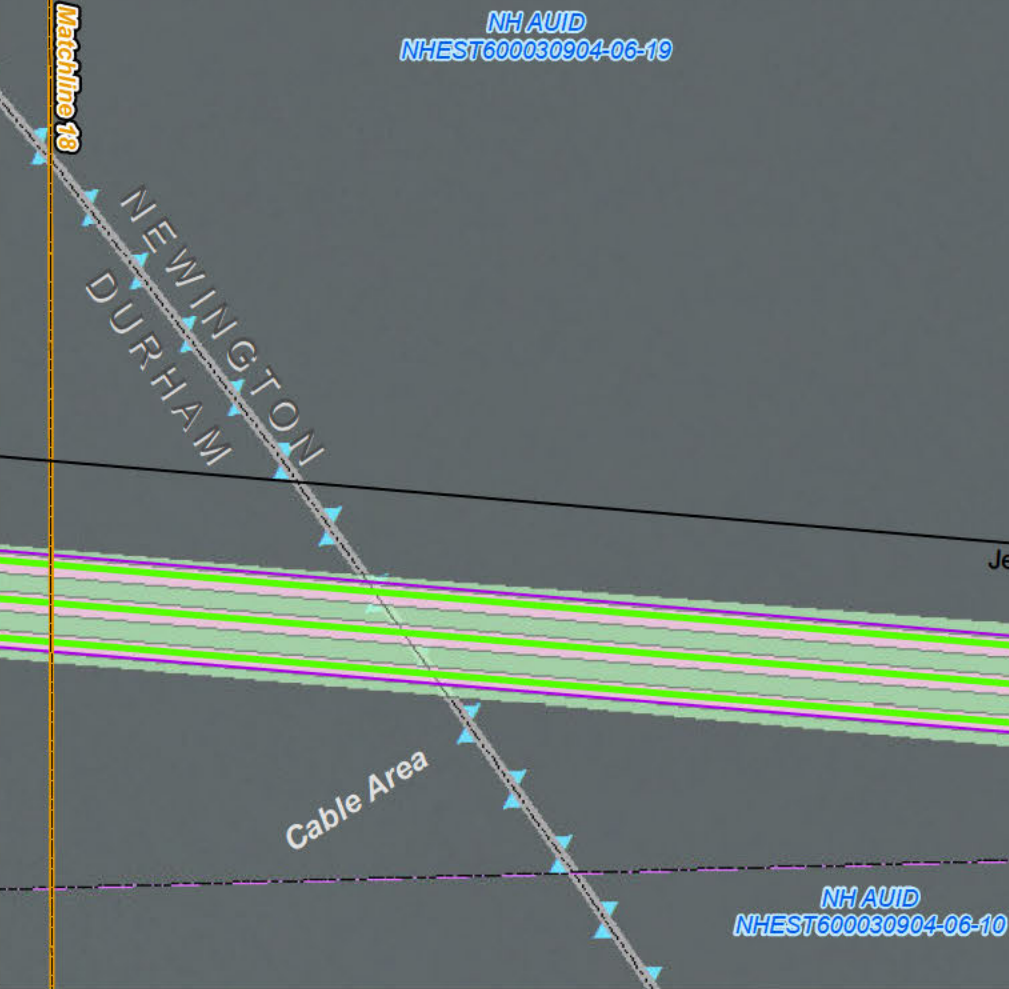
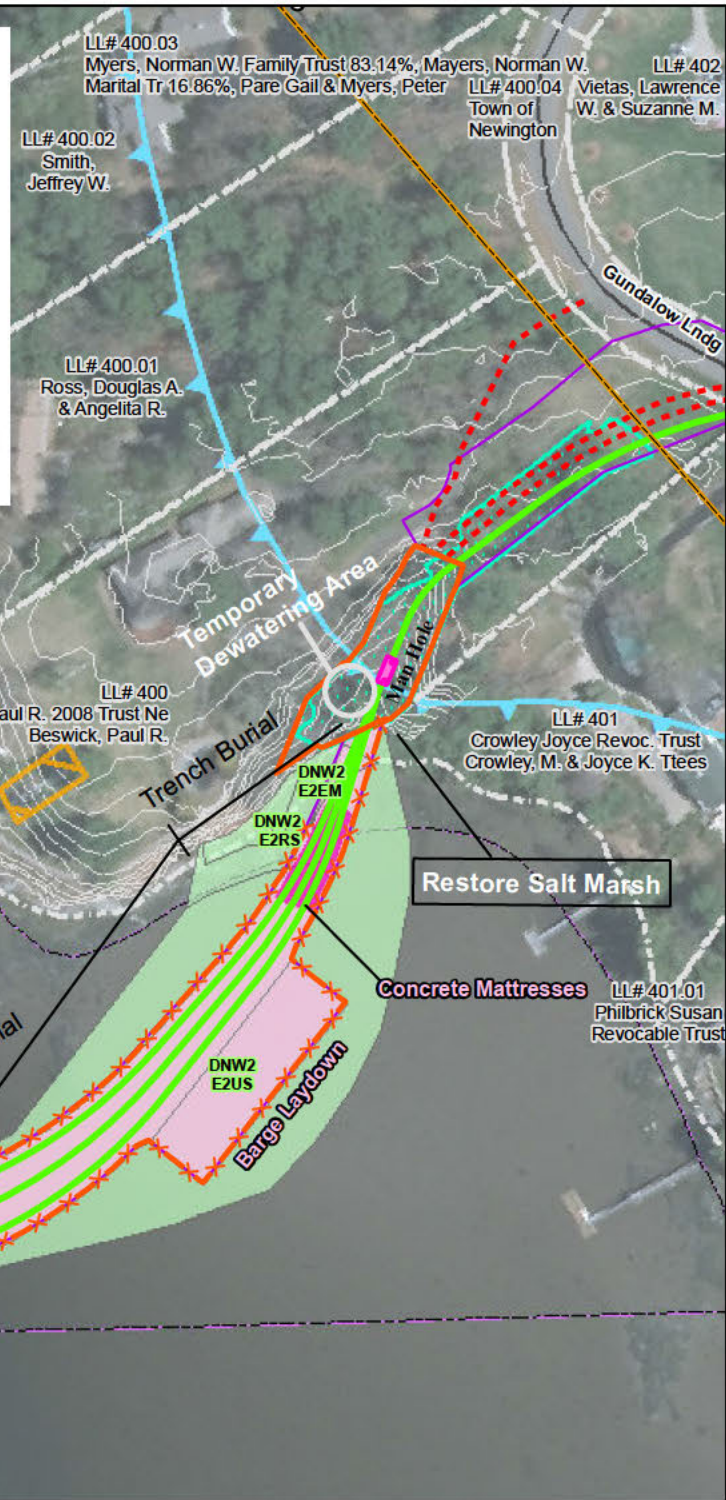
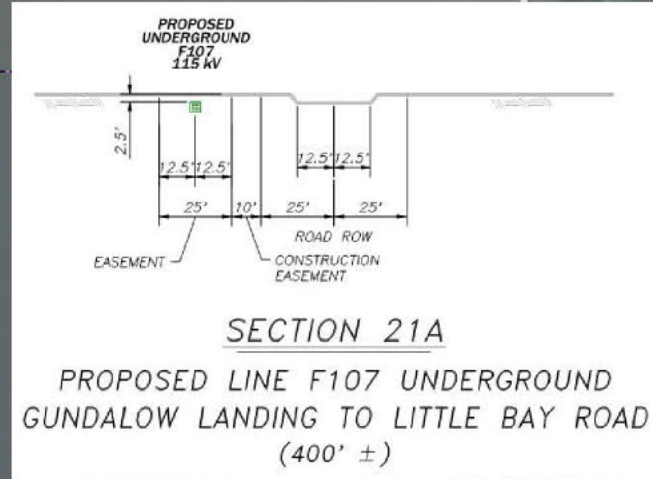
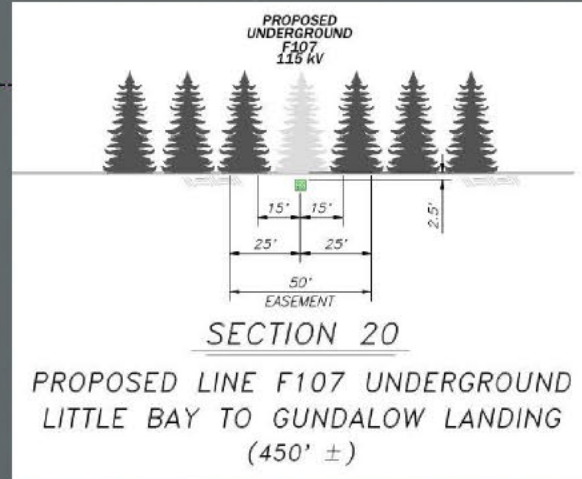
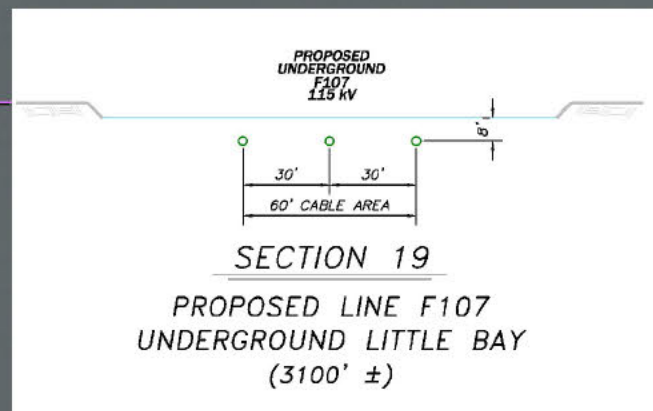

Drawn By: dpelletier  
Date: 3/22/2017  
Project No: 22860\_003

<ul style="list-style-type: none"> <li>Town Boundary</li> <li>Approximate Parcel Boundary</li> <li>PSNH Fee Area</li> <li>Project Corridor</li> <li>Work Pad</li> <li>Roads <ul style="list-style-type: none"> <li>Local</li> <li>Not Maintained</li> <li>Private</li> <li>State</li> <li>Railroad</li> </ul> </li> </ul>	<b>Structures</b> <ul style="list-style-type: none"> <li>Direct Embed</li> <li>Drilled Pier</li> <li>Relocated Distribution</li> <li>Existing Str (Remain)</li> <li>Existing Str (Removed/Modified)</li> <li>Access Roads</li> <li>Underground Cable</li> <li>Silt Curtain</li> <li>Silt Fence, Hay Bale, Erosion Control Mix Berm</li> <li>Straw Wattle</li> </ul>	<ul style="list-style-type: none"> <li>Wetland</li> <li>Prime Wetland</li> <li>Wetlands Impact</li> <li>Stream Centerline</li> <li>Stream Top of Bank</li> <li>Temporary Culvert</li> <li>Temporary Mat Bridge</li> <li>NH DOT Right-of-way</li> <li>Historical Sites</li> </ul>	<ul style="list-style-type: none"> <li>Designated River Buffer 250'</li> <li>Conservation Lands</li> <li>100 Year Floodplain</li> <li>Steep Slope BMPs</li> <li>Tree Clearing</li> <li>Stream Buffer</li> <li>2ft Contour</li> </ul>
---	---	--	--

Parcel boundary and owner data were acquired from municipal databases as of May 2016.  
Service Layer Credits: Copyright © 2014 Esri, granit.edu aerial photos 2015.

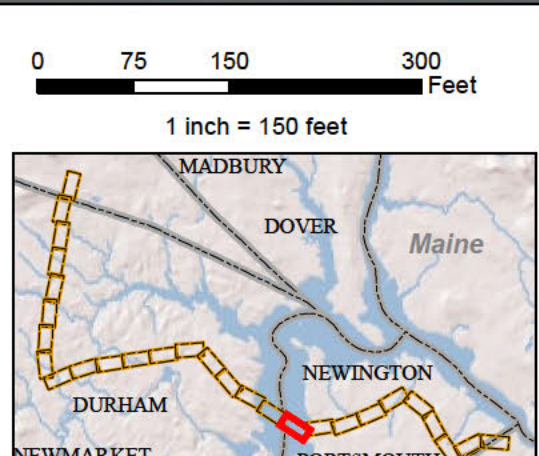

**EVERSOURCE ENERGY**

**NORMANDEAU ASSOCIATES**  
ENVIRONMENTAL CONSULTANTS

**Seacoast Reliability Project**  
**Amended Environmental Maps**



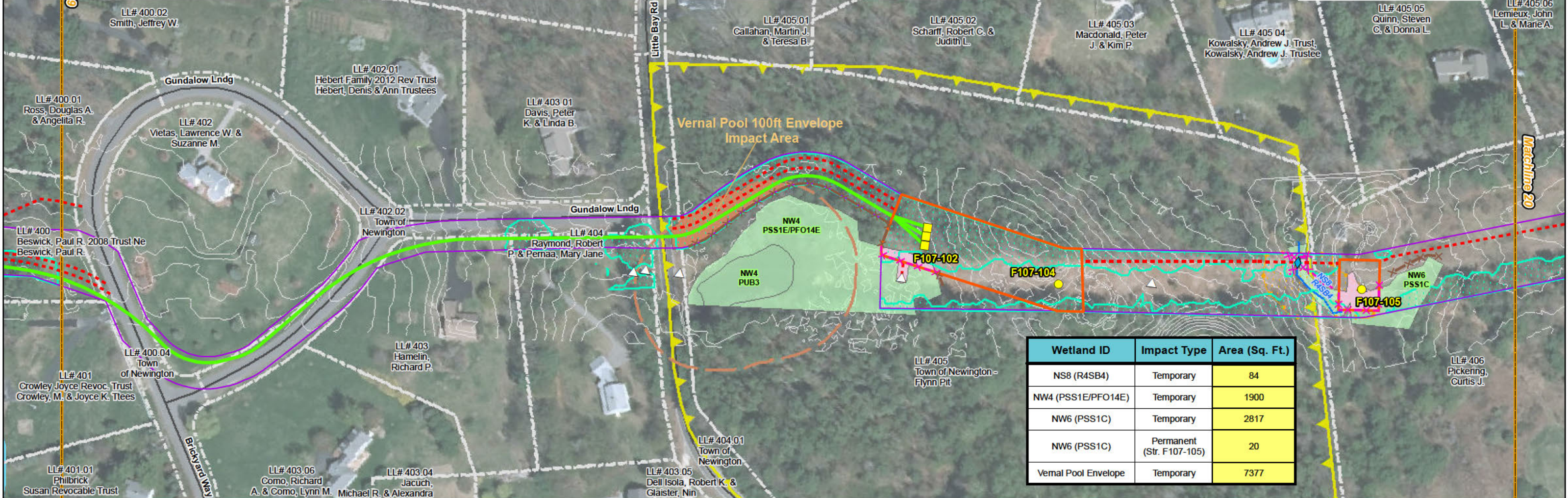
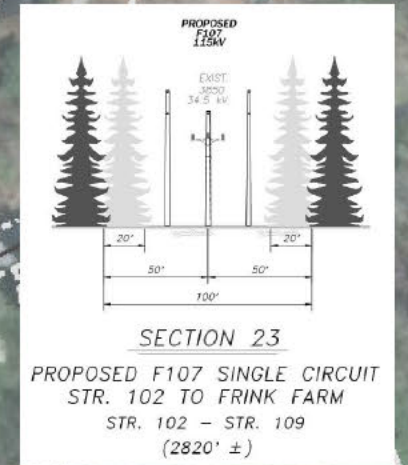
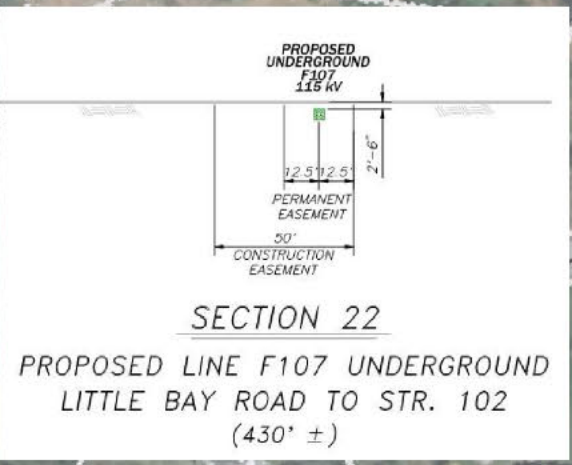
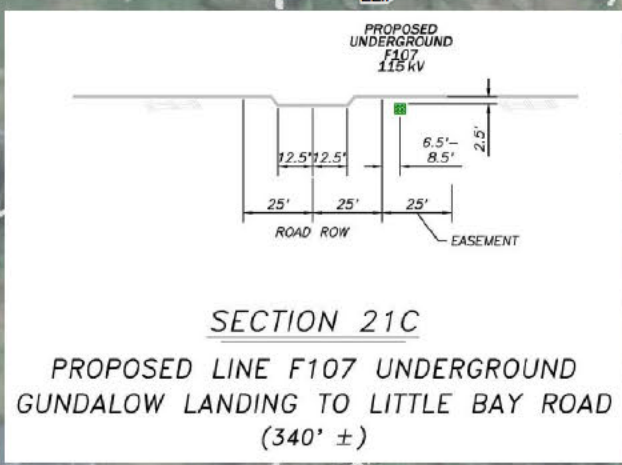
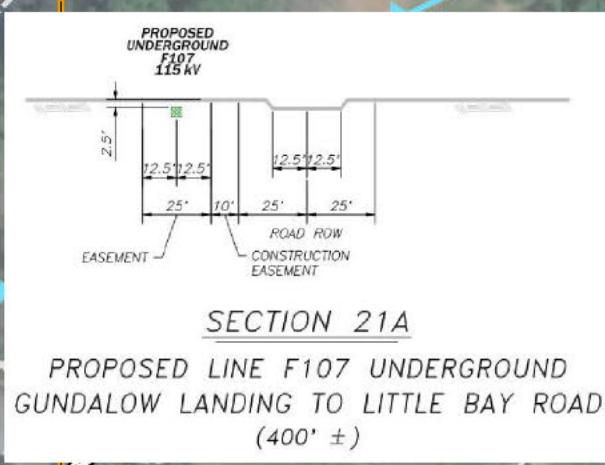

Wetland ID	Impact Type	Area (Sq. Ft.)
NS8 (R4SB4)	Temporary	84
NW4 (PSS1E/PFO14E)	Temporary	1900
NW6 (PSS1C)	Temporary	2817
NW6 (PSS1C)	Permanent (Str. F107-105)	20
Vernal Pool Envelope	Temporary	7377

Drawn By: dpelletier  
Date: 3/22/2017  
Project No: 22860\_003

<p><b>Town Boundary</b></p> <p><b>Approximate Parcel Boundary</b></p> <p><b>PSNH Fee Area</b></p> <p><b>Project Corridor</b></p> <p><b>Work Pad</b></p> <p><b>Roads</b></p> <ul style="list-style-type: none"> <li>Local</li> <li>Not Maintained</li> <li>Private</li> <li>State</li> <li>Railroad</li> </ul>	<p><b>Structures</b></p> <ul style="list-style-type: none"> <li>Direct Embed</li> <li>Drilled Pier</li> <li>Relocated Distribution</li> <li>Existing Str (Remain)</li> <li>Existing Str (Removed/Modified)</li> <li>Access Roads</li> <li>Underground Cable</li> <li>Silt Curtain</li> <li>Silt Fence, Hay Bale, Erosion Control Mix Berm</li> <li>Straw Wattle</li> </ul>	<p><b>Wetland</b></p> <ul style="list-style-type: none"> <li>Prime Wetland</li> <li>Wetlands Impact</li> <li>Stream Centerline</li> <li>Stream Top of Bank</li> <li>Temporary Culvert</li> <li>Temporary Mat Bridge</li> <li>NH DOT Right-of-way</li> <li>Historical Sites</li> </ul>	<p><b>Designated River Buffer 250'</b></p> <ul style="list-style-type: none"> <li>Conservation Lands</li> <li>100 Year Floodplain</li> <li>Steep Slope BMPs</li> <li>Tree Clearing</li> <li>Stream Buffer</li> <li>2ft Contour</li> </ul>
---	--	---	---

Parcel boundary and owner data were acquired from municipal databases as of May 2016.  
Service Layer Credits: Copyright © 2014 Esri, granit.edu aerial photos 2015.

0 75 150 300 Feet

1 inch = 150 feet

**EVERSOURCE ENERGY**

**NORMANDEAU ASSOCIATES**  
ENVIRONMENTAL CONSULTANTS

**Seacoast Reliability Project**

**Amended Environmental Maps**



Wetland ID	Impact Type	Area (Sq. Ft.)
NS107 (R2UB3)	Temporary	148
NS14 (n/a)	Temporary	42
NW10 (PSS1E/PEM1E/PFO1B)	Temporary	3507
NW12 (PSS1E/PEM1E)	Temporary	3310
NW16 (PEM1F/PSS1E)	Temporary	16035
NW16 (PEM1F/PSS1E)	Permanent (Str. F107-109)	19

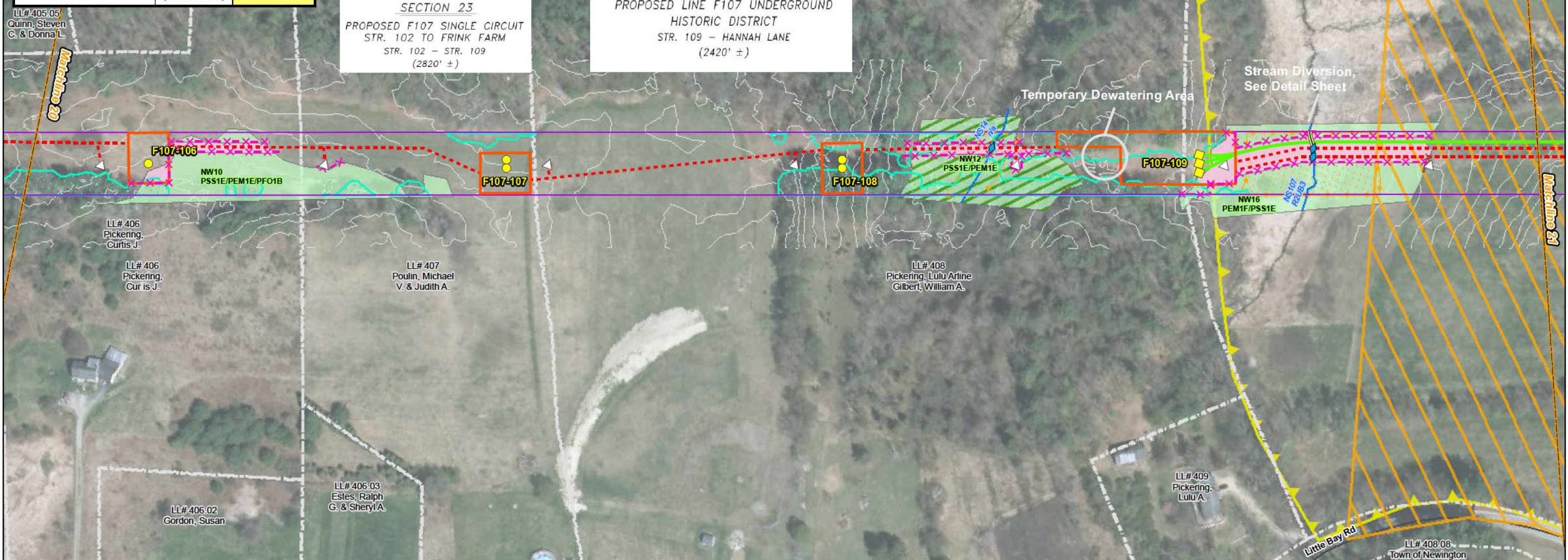
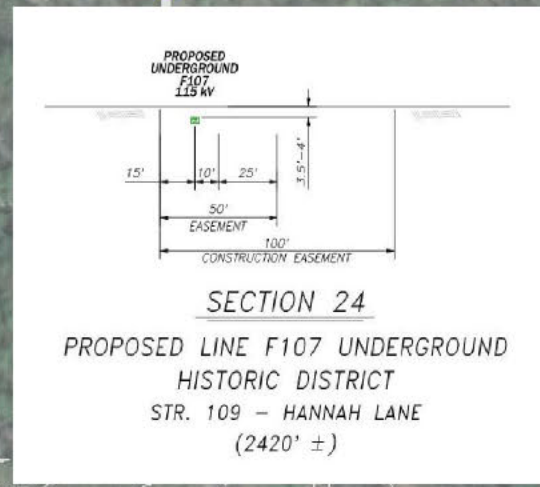
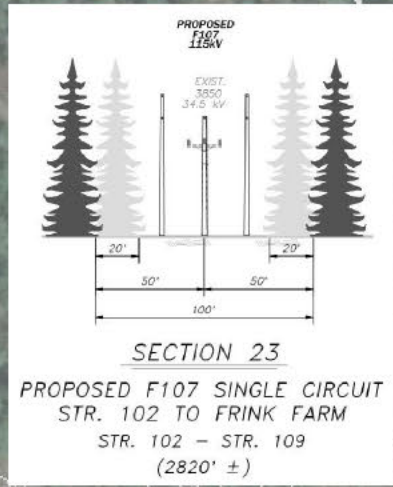

Date: 3/22/2017  
 Drawn By: dpelletier  
 Project No: 22860\_003

<ul style="list-style-type: none"> <li>Town Boundary</li> <li>Approximate Parcel Boundary</li> <li>PSNH Fee Area</li> <li>Project Corridor</li> <li>Work Pad</li> <li>Roads           <ul style="list-style-type: none"> <li>Local</li> <li>Not Maintained</li> <li>Private</li> <li>State</li> <li>Railroad</li> </ul> </li> </ul>	<ul style="list-style-type: none"> <li>Structures           <ul style="list-style-type: none"> <li>Direct Embed</li> <li>Drilled Pier</li> <li>Relocated Distribution</li> <li>Existing Str (Remain)</li> <li>Existing Str (Removed/Modified)</li> <li>Access Roads</li> <li>Underground Cable</li> <li>Silt Curtain</li> <li>Silt Fence, Hay Bale, Erosion Control Mix Berm</li> <li>Straw Wattle</li> </ul> </li> </ul>	<ul style="list-style-type: none"> <li>Wetland</li> <li>Prime Wetland</li> <li>Wetlands Impact</li> <li>Stream Centerline</li> <li>Stream Top of Bank</li> <li>Temporary Culvert</li> <li>Temporary Mat Bridge</li> <li>NH DOT Right-of-way</li> <li>Historical Sites</li> </ul>	<ul style="list-style-type: none"> <li>Designated River Buffer 250'</li> <li>Conservation Lands</li> <li>100 Year Floodplain</li> <li>Steep Slope BMPs</li> <li>Tree Clearing</li> <li>Stream Buffer</li> <li>2ft Contour</li> </ul>
---	---	--	--

Parcel boundary and owner data were acquired from municipal databases as of May 2016.  
 Service Layer Credits: Copyright © 2014 Esri, granit.edu aerial photos 2015.

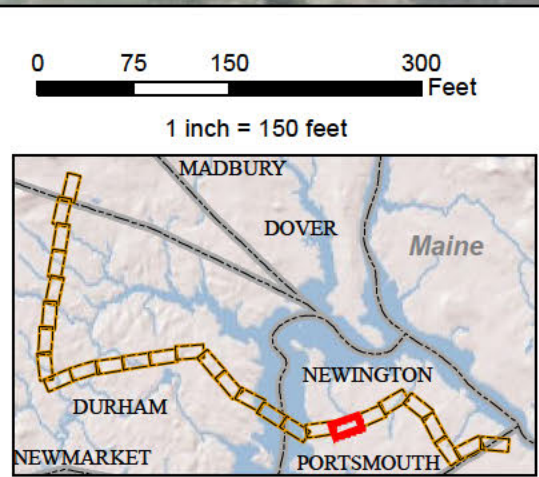

**EVERSOURCE ENERGY**

**NORMANDEAU ASSOCIATES**  
 ENVIRONMENTAL CONSULTANTS

**Seacoast Reliability Project**  
**Amended Environmental Maps**

STATE OF NEW HAMPSHIRE  
 SARAH D. ALLEN  
 3/21/17  
 No. 083  
 CERTIFIED WETLAND SCIENTIST



Wetland ID	Impact Type	Area (Sq. Ft.)
NW18 (PEM1J/PSS1J)	Temporary	2200
NW20 (PEM1J)	Temporary	1658
NW22 (PFO1E/PSS1E)	Temporary	3057
NW24 (PEM1F/PSS1E/PFO1E)	Temporary	5988

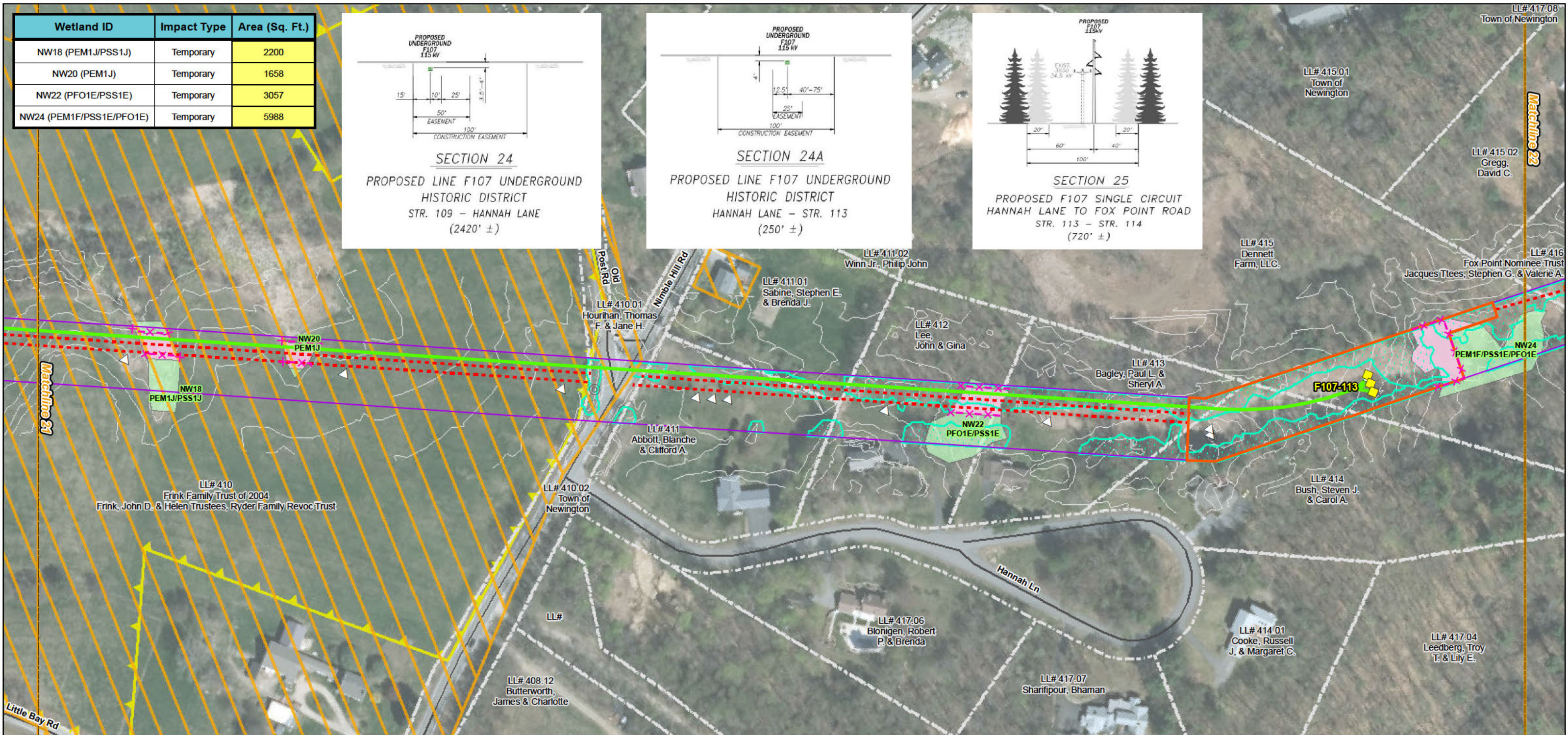
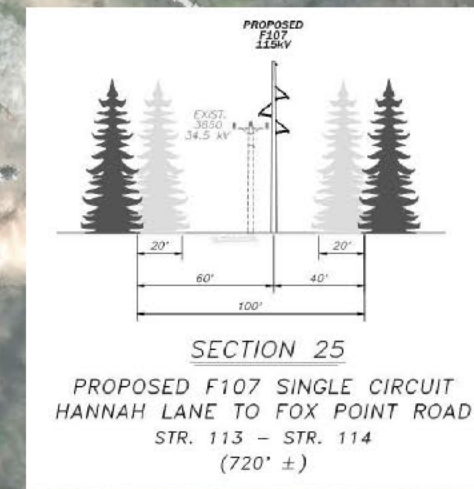
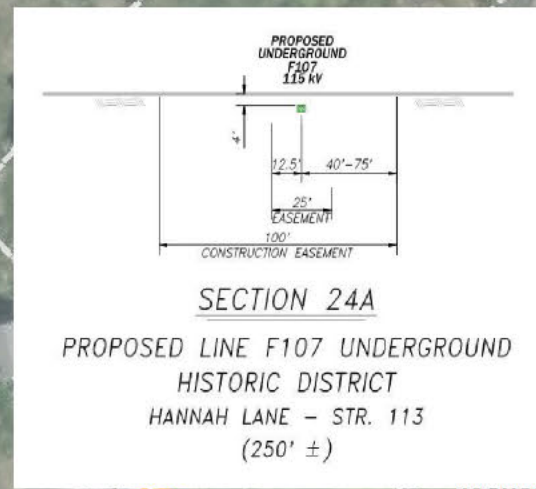
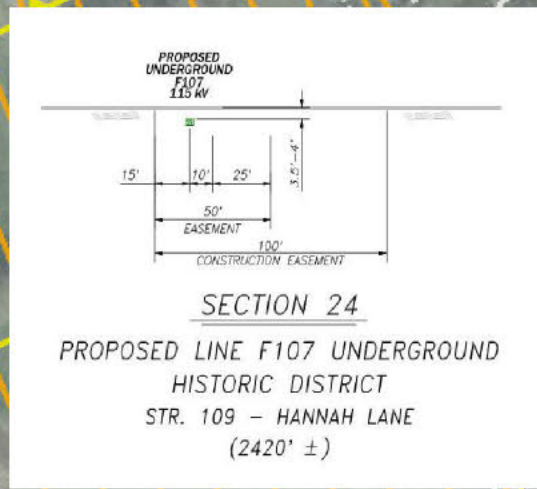

Date : 3/22/2017  
Drawn By: dpelletier  
Project No: 22860\_003

- |   |   |
|---|---|
| <ul style="list-style-type: none"> <li>Town Boundary</li> <li>Approximate Parcel Boundary</li> <li>PSNH Fee Area</li> <li>Project Corridor</li> <li>Work Pad</li> <li>Roads <ul style="list-style-type: none"> <li>Local</li> <li>Not Maintained</li> <li>Private</li> <li>State</li> <li>Railroad</li> </ul> </li> </ul> | <ul style="list-style-type: none"> <li>Structures <ul style="list-style-type: none"> <li>Direct Embed</li> <li>Drilled Pier</li> <li>Relocated Distribution</li> <li>Existing Str (Remain)</li> <li>Existing Str (Removed/Modified)</li> <li>Access Roads</li> <li>Underground Cable</li> <li>Silt Curtain</li> <li>Silt Fence, Hay Bale, Erosion Control Mix Berm</li> <li>Straw Wattle</li> </ul> </li> </ul> |
|---|---|

- |  |  |
|--|--|
| <ul style="list-style-type: none"> <li>Wetland</li> <li>Prime Wetland</li> <li>Wetlands Impact</li> <li>Stream Centerline</li> <li>Stream Top of Bank</li> <li>Temporary Culvert</li> <li>Temporary Mat Bridge</li> <li>NH DOT Right-of-way</li> <li>Historical Sites</li> </ul> | <ul style="list-style-type: none"> <li>Designated River Buffer 250'</li> <li>Conservation Lands</li> <li>100 Year Floodplain</li> <li>Steep Slope BMPs</li> <li>Tree Clearing</li> <li>Stream Buffer</li> <li>2ft Contour</li> </ul> |
|--|--|
- Parcel boundary and owner data were acquired from municipal databases as of May 2016.  
Service Layer Credits: Copyright © 2014 Esri, granit.edu aerial photos 2015.

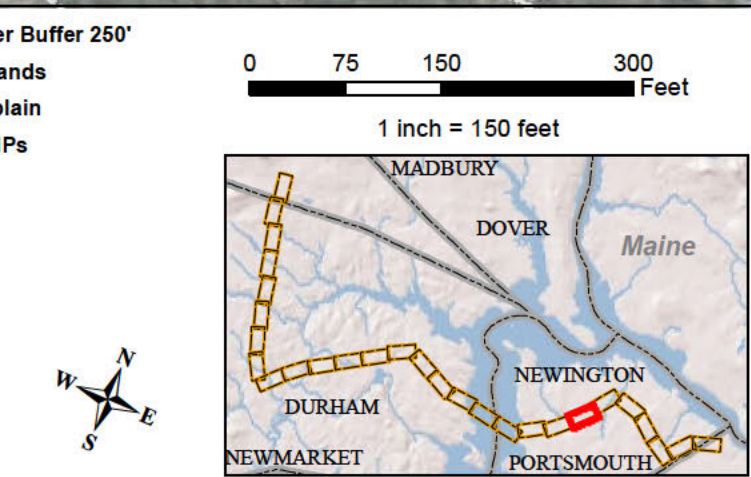

**EVERSOURCE ENERGY**

**NORMANDEAU ASSOCIATES**  
ENVIRONMENTAL CONSULTANTS

**Seacoast Reliability Project**  
**Amended Environmental Maps**

SARAH D. ALLEN  
SARAH ALLEN  
3/21/17  
No. 083  
CERTIFIED WETLAND SCIENTIST



Wetland ID	Impact Type	Area (Sq. Ft.)
NW17 (PSS1)	Temporary	4507
NW19 (PEM1)	Temporary	388
NW19 (PEM1)	Permanent (Str. F107-120)	0
NW21 (PEM1)	Temporary	252
NW26 (PSS1E)	Temporary	1530
NW28 (PEM1J)	Temporary	5391
NW28 (PEM1J)	Permanent (Str. 3850-2)	20
NW30 (PEM1J)	Temporary	3056
NW32 (PEM1J)	Temporary	2319
NW34 (PSS1E/PUBb)	Temporary	6464
NW34 (PSS1E/PUBb)	Permanent (Str. F107-119)	11

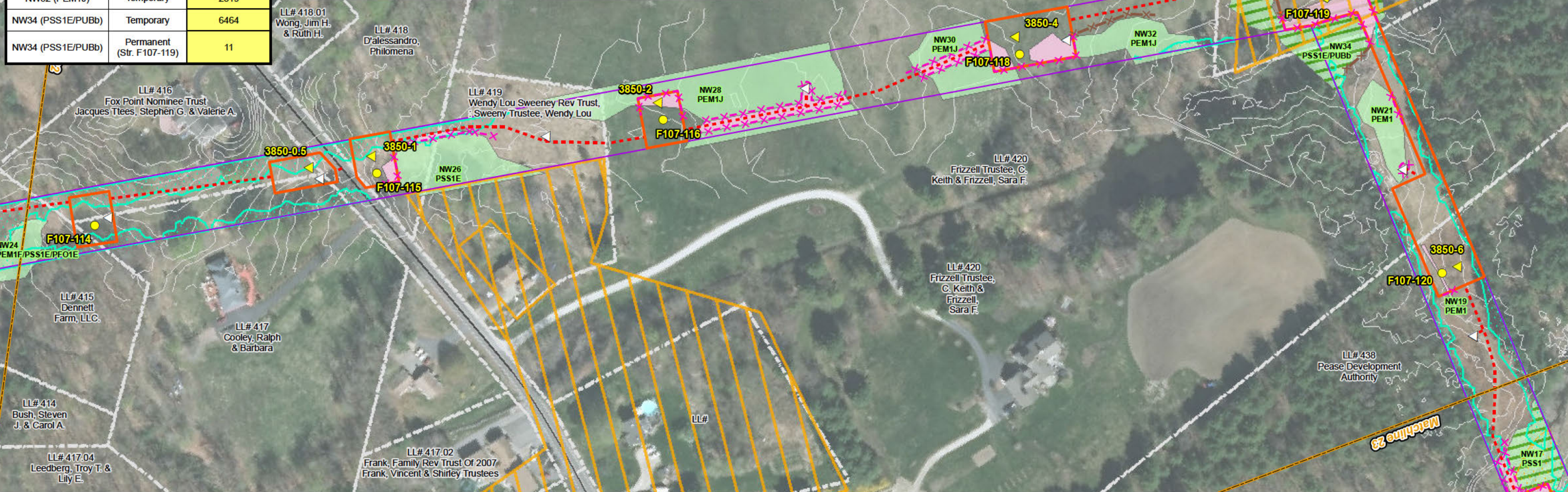
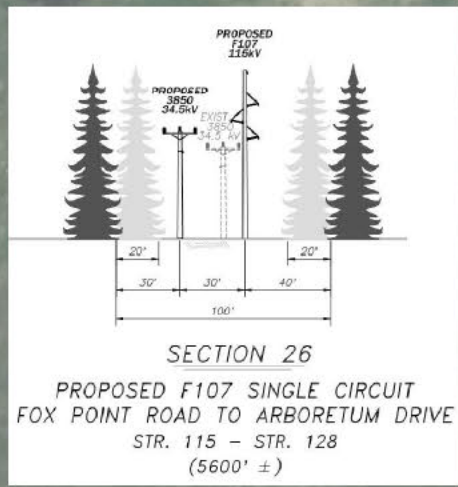
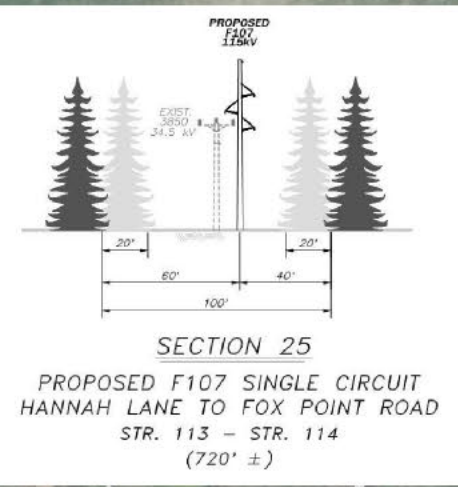

<p>Drawn By: dpelletier Date: 3/22/2017 Project No: 22860_003</p>	<p><b>Town Boundary</b></p> <p><b>Approximate Parcel Boundary</b></p> <p><b>PSNH Fee Area</b></p> <p><b>Project Corridor</b></p> <p><b>Work Pad</b></p> <p><b>Roads</b></p> <ul style="list-style-type: none"> <li>Local</li> <li>Not Maintained</li> <li>Private</li> <li>State</li> <li>Railroad</li> </ul>	<p><b>Structures</b></p> <ul style="list-style-type: none"> <li>Direct Embed</li> <li>Drilled Pier</li> <li>Relocated Distribution</li> <li>Existing Str (Remain)</li> <li>Existing Str (Removed/Modified)</li> <li>Access Roads</li> <li>Underground Cable</li> <li>Silt Curtain</li> <li>Silt Fence, Hay Bale, Erosion Control Mix Berm</li> <li>Straw Wattle</li> </ul>	<p><b>Wetland</b></p> <ul style="list-style-type: none"> <li>Wetland</li> <li>Prime Wetland</li> <li>Wetlands Impact</li> <li>Stream Centerline</li> <li>Stream Top of Bank</li> <li>Temporary Culvert</li> <li>Temporary Mat Bridge</li> <li>NH DOT Right-of-way</li> <li>Historical Sites</li> </ul>	<p><b>Designated River Buffer 250'</b></p> <ul style="list-style-type: none"> <li>Conservation Lands</li> <li>100 Year Floodplain</li> <li>Steep Slope BMPs</li> <li>Tree Clearing</li> <li>Stream Buffer</li> <li>2ft Contour</li> </ul>	<p>0 75 150 300 Feet</p> <p>1 inch = 150 feet</p>
---	---	--	--	---	---

Parcel boundary and owner data were acquired from municipal databases as of May 2016.  
Service Layer Credits: Copyright © 2014 Esri, granit.edu aerial photos 2015.

**Seacoast Reliability Project**

**Amended Environmental Maps**



Wetland ID	Impact Type	Area (Sq. Ft.)
NS 050 (R4SB2)	Temporary	327
NW11 (PSS1/PEM1)	Temporary	13147
NW11 (PSS1/PEM1)	Permanent (Str. F107-123)	113
NW11 (PSS1/PEM1)	Permanent (Str. 3850-9)	20
NW13 (PEM1/POW)	Temporary	211
NW17 (PSS1)	Temporary	4507
NW9 (PEM1)	Temporary	12399
NW9 (PEM1)	Permanent (Str. F107-124)	113
NW9 (PEM1)	Permanent (Str. 3850-10)	20

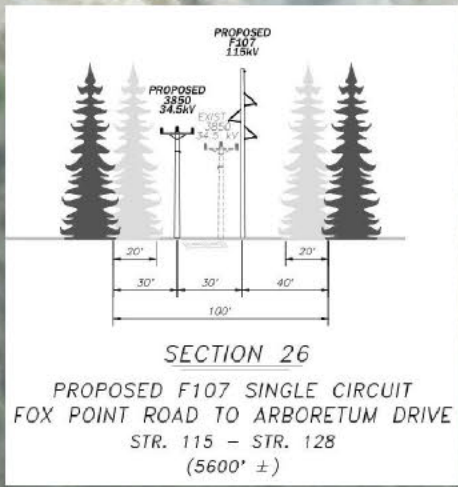

LL# 438 01  
State of New Hampshire

Spaulding Tpke SB Exit 3  
Off ramp (Woodbury Ave)  
LL# 423.01  
Wal-Mart Stores, INC.  
#2398 Property Tax Department Ms 0555

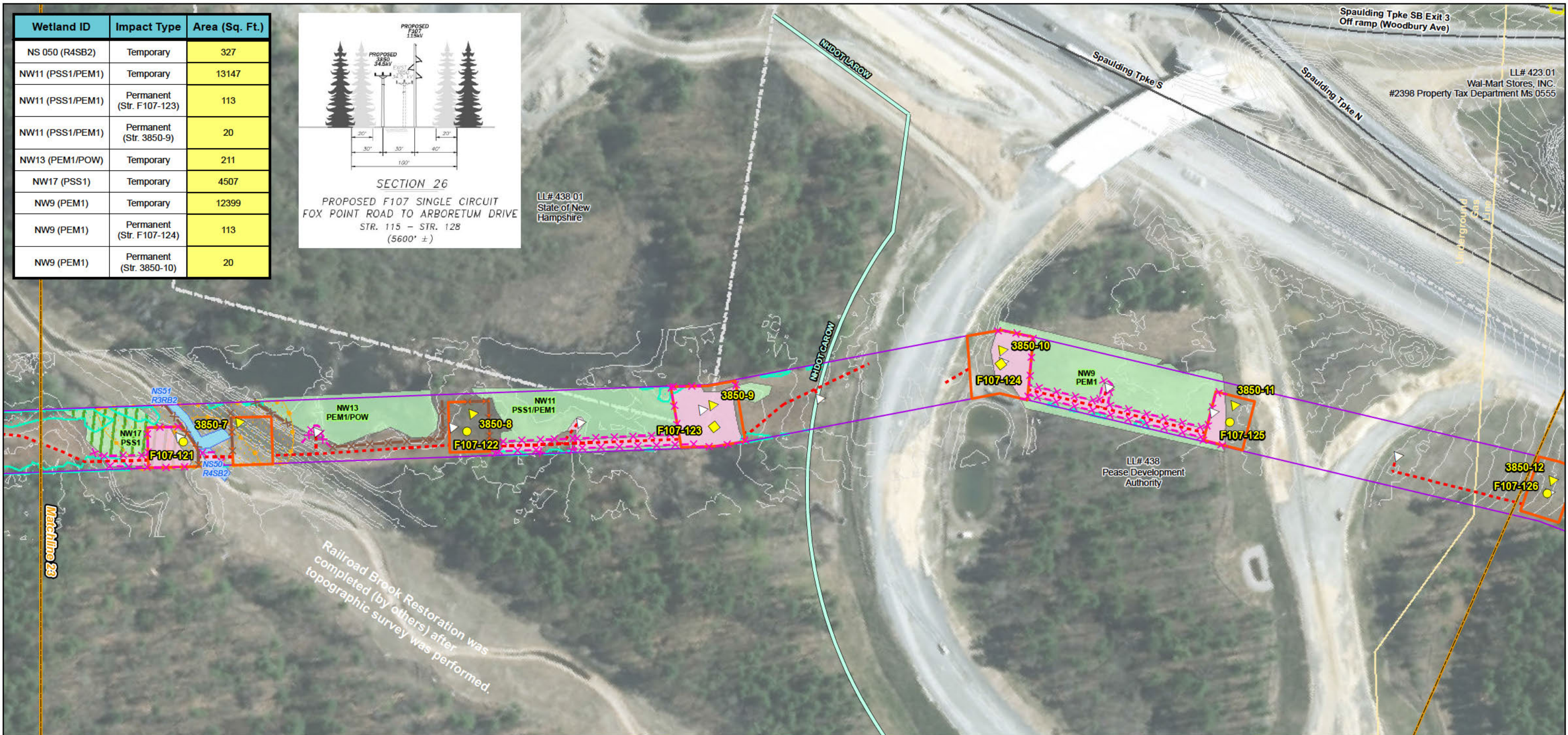

Date : 3/22/2017  
Project No. 22860 003

- Town Boundary
- Approximate Parcel Boundary
- PSNH Fee Area
- Project Corridor
- Work Pad
- Roads
  - Local
  - Not Maintained
  - Private
  - State
  - Railroad

- Structures
  - Direct Embed
  - Drilled Pier
  - Relocated Distribution
  - Existing Str (Remain)
  - Existing Str (Removed/Modified)
  - Access Roads
  - Underground Cable
  - Silt Curtain
  - Silt Fence, Hay Bale, Erosion Control Mix Berm
  - Straw Wattle

- Wetland
- Prime Wetland
- Wetlands Impact
- Stream Centerline
- Stream Top of Bank
- Temporary Culvert
- Temporary Mat Bridge
- NH DOT Right-of-way
- Historical Sites
- Designated River Buffer 250'
- Conservation Lands
- 100 Year Floodplain
- Steep Slope BMPs
- Tree Clearing
- Stream Buffer
- 2ft Contour

Parcel boundary and owner data were acquired from municipal databases as of May 2016.  
Service Layer Credits: Copyright © 2014 Esri, granit.edu aerial photos 2015.

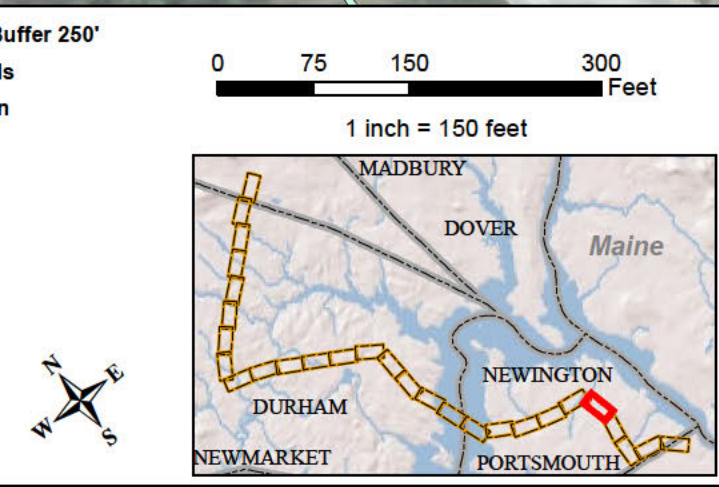

**EVERSOURCE ENERGY**

**NORMANDEAU ASSOCIATES**  
ENVIRONMENTAL CONSULTANTS

**Seacoast Reliability Project**  
**Amended Environmental Maps**

SARAH D. ALLEN  
3/21/17  
No. 083  
CERTIFIED WETLAND SCIENTIST



Wetland ID	Impact Type	Area (Sq. Ft.)
------------	-------------	----------------

LL# 423.01  
Wal-Mart Stores, INC. #2398 Property  
Tax Department Ms 0555

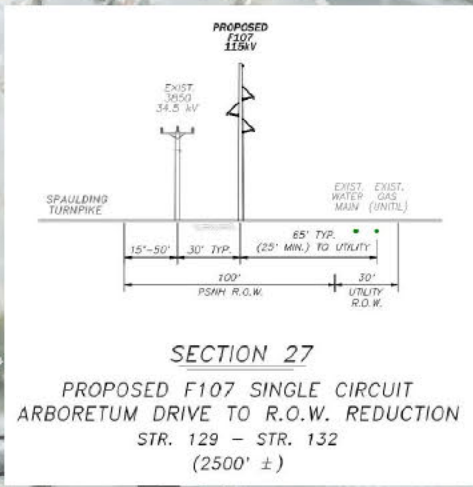
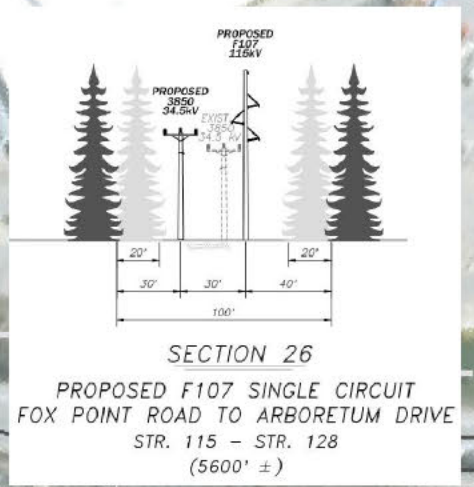

LL# 423.02  
Horizon Trust Of NH,  
C/O McGuire Group

LL# 423.03  
Holy Trinity  
Lutheran Church

LL# 423.04  
Mmc  
Fox Run LLC

LL# 423.05  
Sears Roebuck & Co.  
D/768/Tax B2-114a

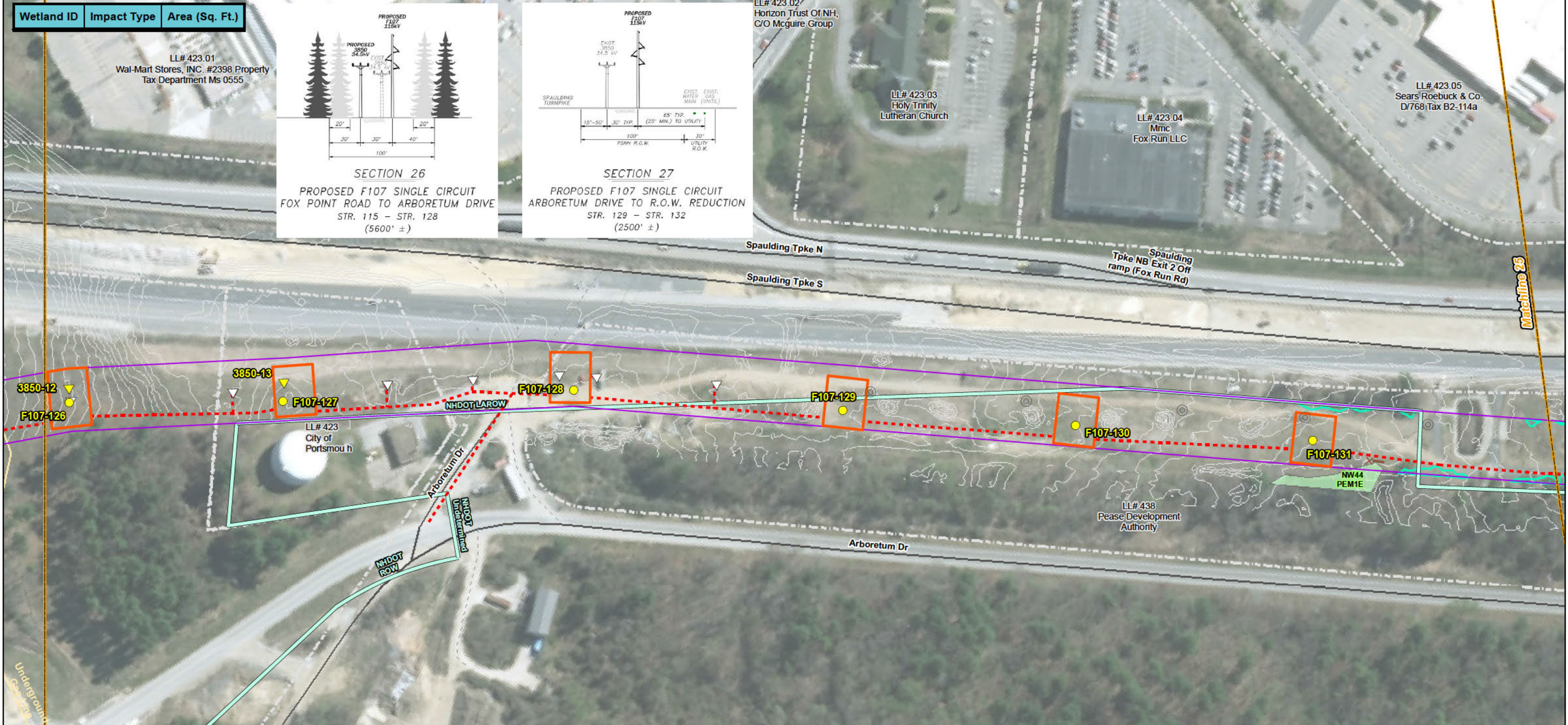

Drawn By: dpelletier  
Date: 3/22/2017  
Project No: 22860\_003

- Town Boundary
- Approximate Parcel Boundary
- PSNH Fee Area
- Project Corridor
- Work Pad
- Roads
  - Local
  - Not Maintained
  - Private
  - State
  - Railroad

- Structures
  - Direct Embed
  - Drilled Pier
  - Relocated Distribution
  - Existing Str (Remain)
  - Existing Str (Removed/Modified)
  - Access Roads
  - Underground Cable
  - Silt Curtain
  - Silt Fence, Hay Bale, Erosion Control Mix Berm
  - Straw Wattle

- Wetland
- Prime Wetland
- Wetlands Impact
- Stream Centerline
- Stream Top of Bank
- Temporary Culvert
- Temporary Mat Bridge
- NH DOT Right-of-way
- Historical Sites
- Designated River Buffer 250'
- Conservation Lands
- 100 Year Floodplain
- Steep Slope BMPs
- Tree Clearing
- Stream Buffer
- 2ft Contour

Parcel boundary and owner data were acquired from municipal databases as of May 2016.  
Service Layer Credits: Copyright © 2014 Esri, granit.edu aerial photos 2015.

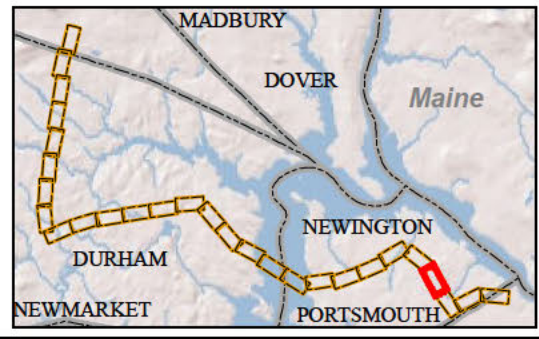
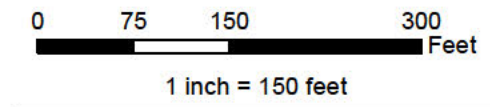

## Seacoast Reliability Project Amended Environmental Maps





Wetland ID	Impact Type	Area (Sq. Ft.)
NW1 (PEM1/SS1)	Permanent (Str. F107-135)	20
NW1 (PEM1/SS1)	Temporary	6583
NW3 (PEM1/SS1)	Temporary	1256
NW3 (PEM1/SS1)	Temporary	4885
NW3 (PEM1/SS1)	Permanent (Str. F107-133)	20
NW43 (PEM1E)	Temporary	4101
NW43 (PEM1E)	Permanent (Str. F107-138)	0
NW45 (PEM1/SS1B)	Temporary	14112

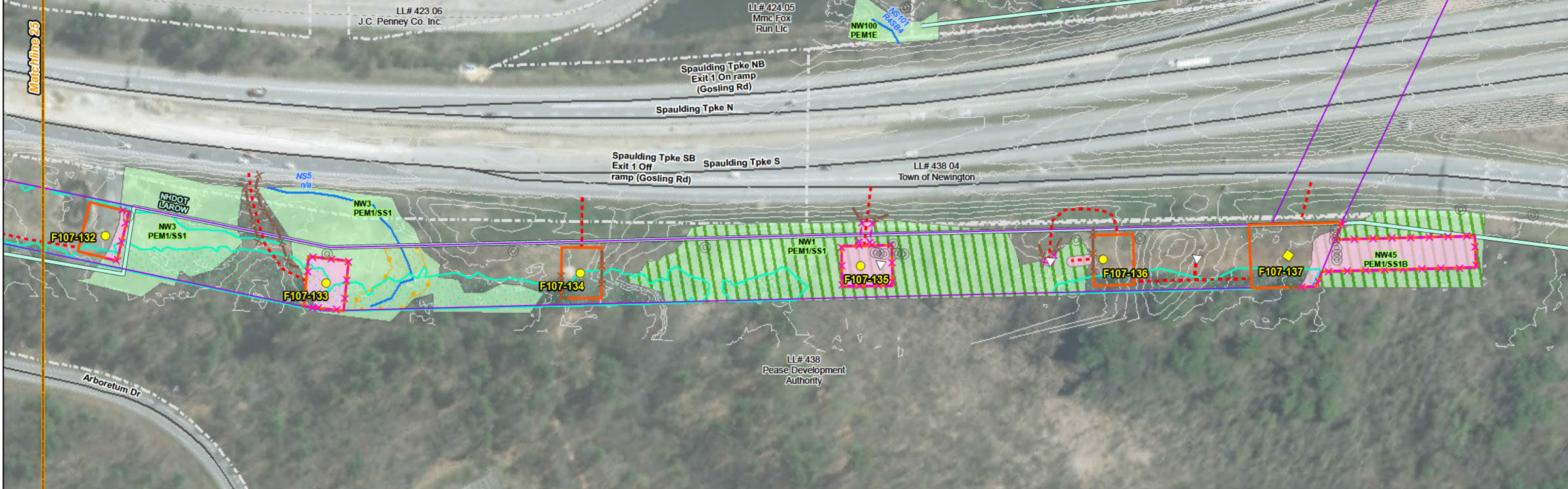
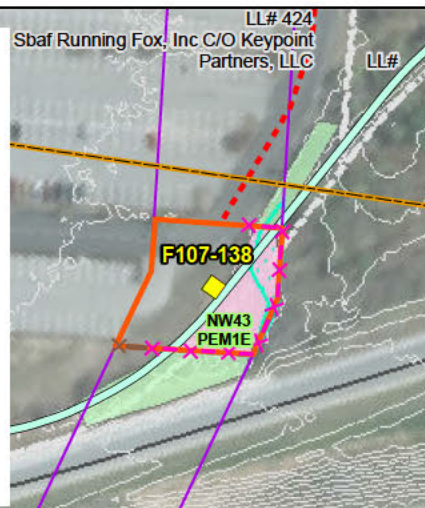
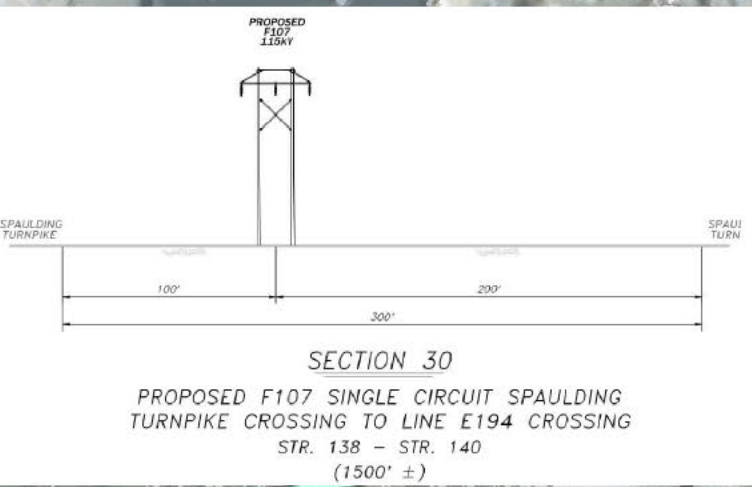
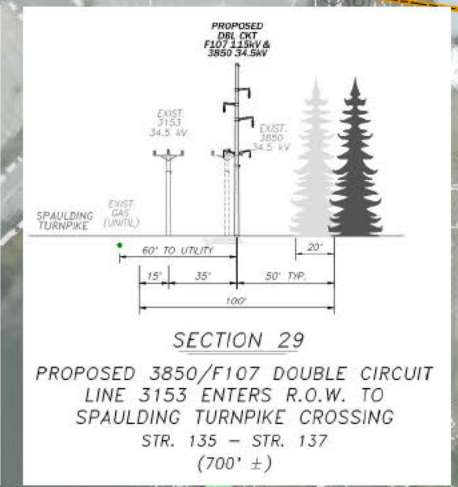
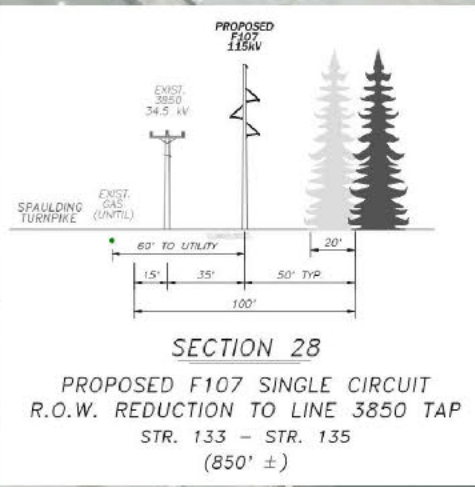
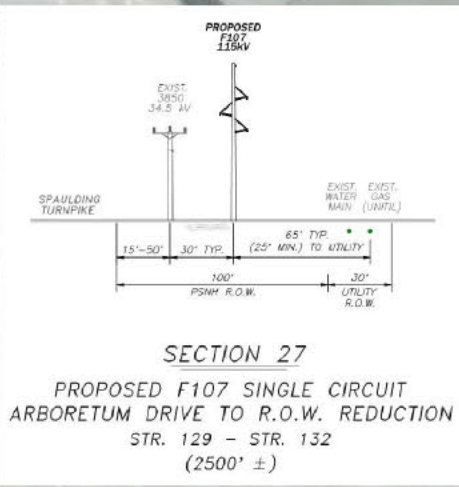

Date : 3/22/2017  
 Drawn By: dpelletier  
 Project No: 22860\_003

<ul style="list-style-type: none"> <li>Town Boundary</li> <li>Approximate Parcel Boundary</li> <li>PSNH Fee Area</li> <li>Project Corridor</li> <li>Work Pad</li> <li>Roads           <ul style="list-style-type: none"> <li>Local</li> <li>Not Maintained</li> <li>Private</li> <li>State</li> <li>Railroad</li> </ul> </li> </ul>	<ul style="list-style-type: none"> <li>Structures           <ul style="list-style-type: none"> <li>Direct Embed</li> <li>Drilled Pier</li> <li>Relocated Distribution</li> <li>Existing Str (Remain)</li> <li>Existing Str (Removed/Modified)</li> <li>Access Roads</li> <li>Underground Cable</li> <li>Silt Curtain</li> <li>Silt Fence, Hay Bale, Erosion Control Mix Berm</li> <li>Straw Wattle</li> </ul> </li> </ul>	<ul style="list-style-type: none"> <li>Wetland           <ul style="list-style-type: none"> <li>Prime Wetland</li> <li>Wetlands Impact</li> <li>Stream Centerline</li> <li>Stream Top of Bank</li> <li>Temporary Culvert</li> <li>Temporary Mat Bridge</li> <li>NH DOT Right-of-way</li> <li>Historical Sites</li> </ul> </li> </ul>	<ul style="list-style-type: none"> <li>Designated River Buffer 250'</li> <li>Conservation Lands</li> <li>100 Year Floodplain</li> <li>Steep Slope BMPs</li> <li>Tree Clearing</li> <li>Stream Buffer</li> <li>2ft Contour</li> </ul>
---	---	--	--

Parcel boundary and owner data were acquired from municipal databases as of May 2016.  
 Service Layer Credits: Copyright © 2014 Esri, granit.edu aerial photos 2015.

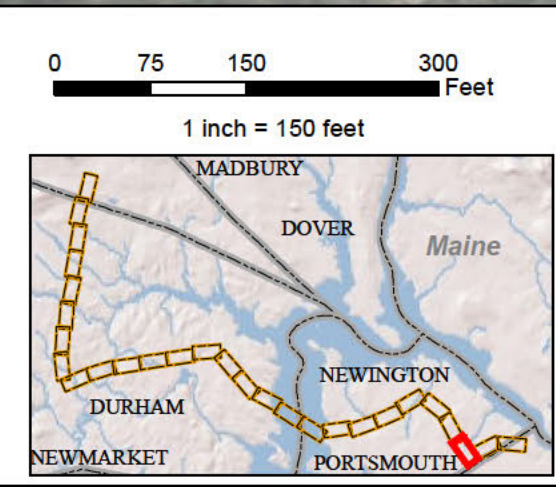

**EVERSOURCE ENERGY**

**NORMANDEAU ASSOCIATES**  
 ENVIRONMENTAL CONSULTANTS

**Seacoast Reliability Project**  
**Amended Environmental Maps**

SARAH D. ALLEN  
 No. 083  
 CERTIFIED WETLAND SCIENTIST



Wetland ID	Impact Type	Area (Sq. Ft.)
NW42 (PEM1/UB1E)	Temporary	765
NW43 (PEM1E)	Temporary	4101

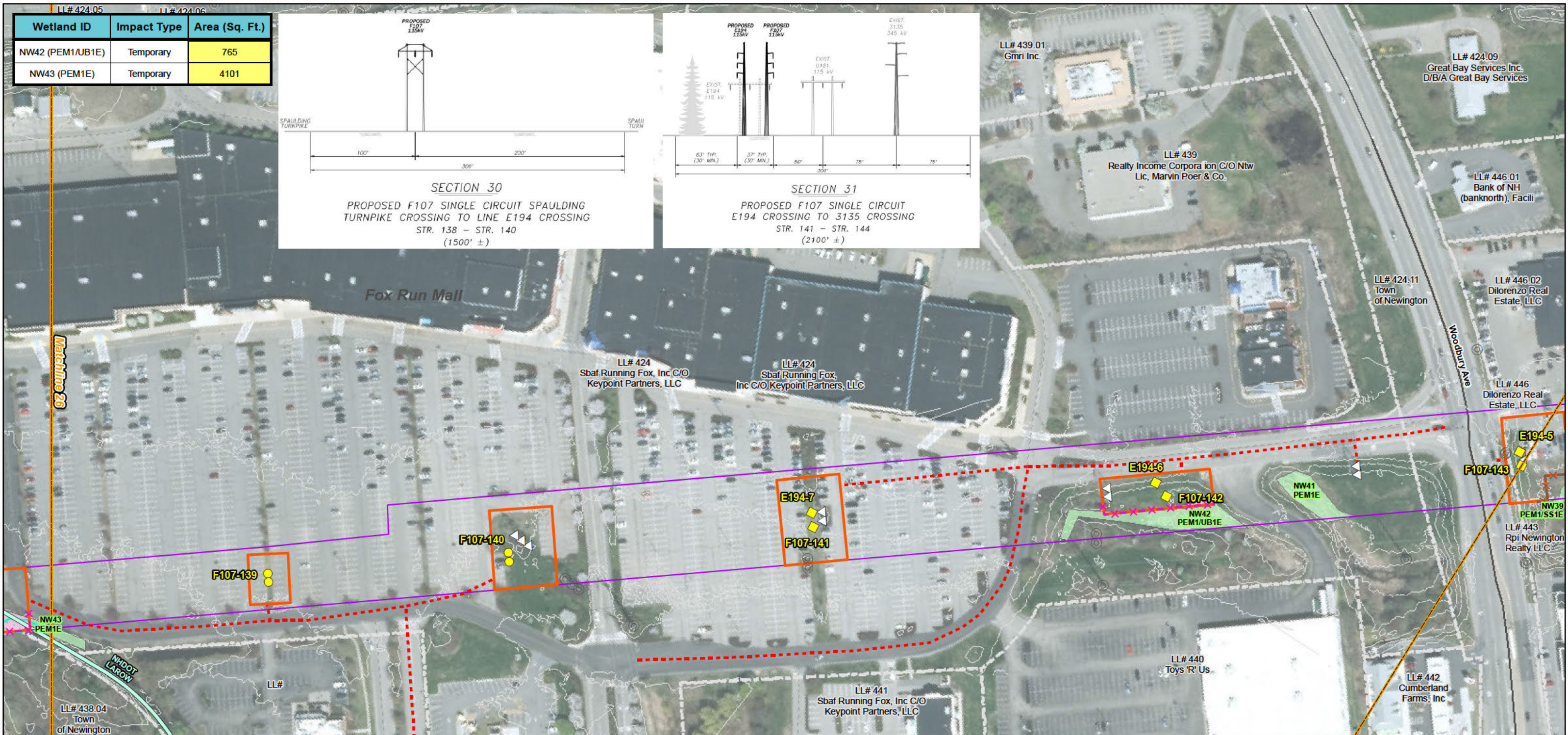
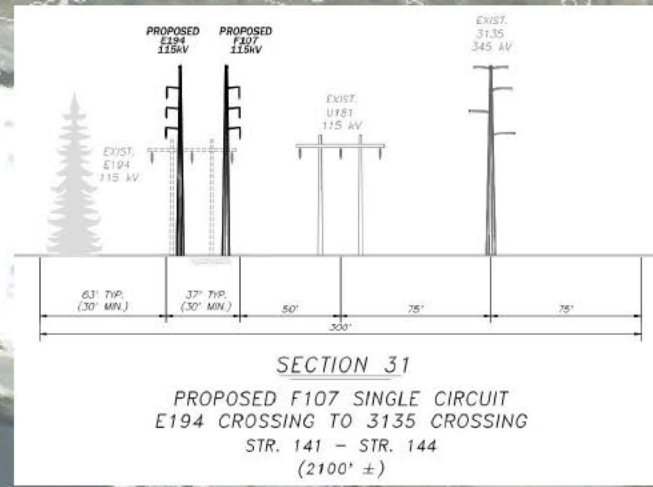
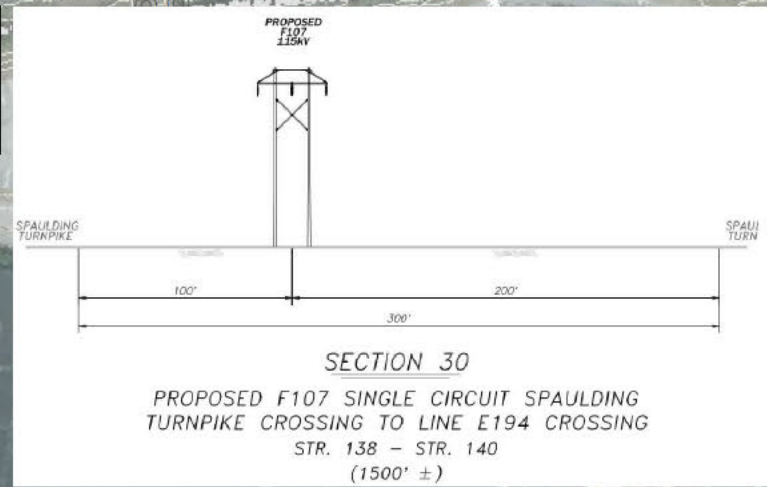

Drawn By: dpelletier  
Date: 3/22/2017  
Project No: 22860\_003

<ul style="list-style-type: none"> <li>Town Boundary</li> <li>Approximate Parcel Boundary</li> <li>PSNH Fee Area</li> <li>Project Corridor</li> <li>Work Pad</li> <li>Roads <ul style="list-style-type: none"> <li>Local</li> <li>Not Maintained</li> <li>Private</li> <li>State</li> <li>Railroad</li> </ul> </li> </ul>	<ul style="list-style-type: none"> <li>Structures <ul style="list-style-type: none"> <li>Direct Embed</li> <li>Drilled Pier</li> <li>Relocated Distribution</li> <li>Existing Str (Remain)</li> <li>Existing Str (Removed/Modified)</li> <li>Access Roads</li> <li>Underground Cable</li> <li>Silt Curtain</li> <li>Silt Fence, Hay Bale, Erosion Control Mix Berm</li> <li>Straw Wattle</li> </ul> </li> </ul>	<ul style="list-style-type: none"> <li>Wetland</li> <li>Prime Wetland</li> <li>Wetlands Impact</li> <li>Stream Centerline</li> <li>Stream Top of Bank</li> <li>Temporary Culvert</li> <li>Temporary Mat Bridge</li> <li>NH DOT Right-of-way</li> <li>Historical Sites</li> </ul>	<ul style="list-style-type: none"> <li>Designated River Buffer 250'</li> <li>Conservation Lands</li> <li>100 Year Floodplain</li> <li>Steep Slope BMPs</li> <li>Tree Clearing</li> <li>Stream Buffer</li> <li>2ft Contour</li> </ul>
---	---	--	--

Parcel boundary and owner data were acquired from municipal databases as of May 2016.  
Service Layer Credits: Copyright © 2014 Esri, granit.edu aerial photos 2015.

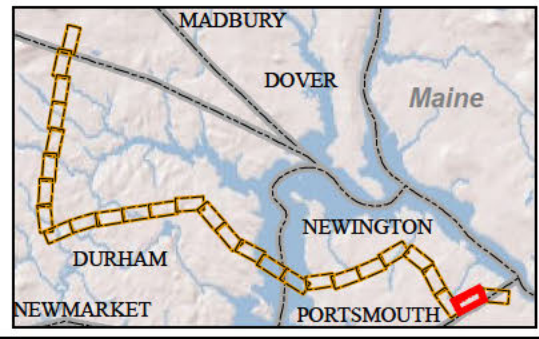
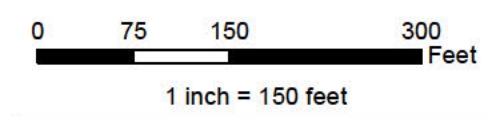

### Seacoast Reliability Project

## Amended Environmental Maps



Wetland ID	Impact Type	Area (Sq. Ft.)
NS36 (n/a)	Temporary	45
NW35 (PEM1/SS1/FO1B)	Temporary	223
NW37 (PEM1/SS1E)	Temporary	544

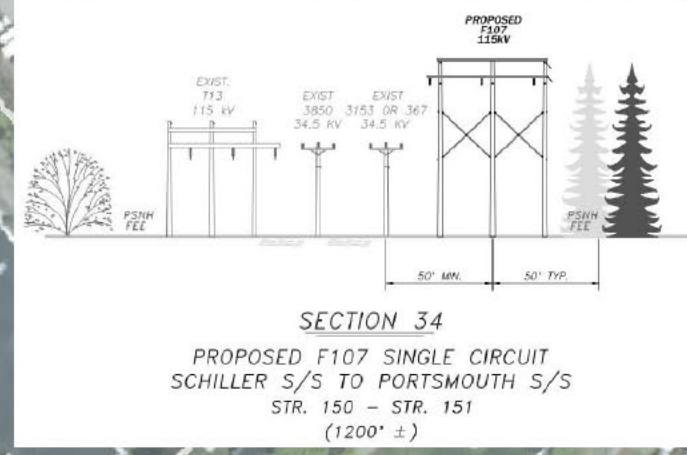
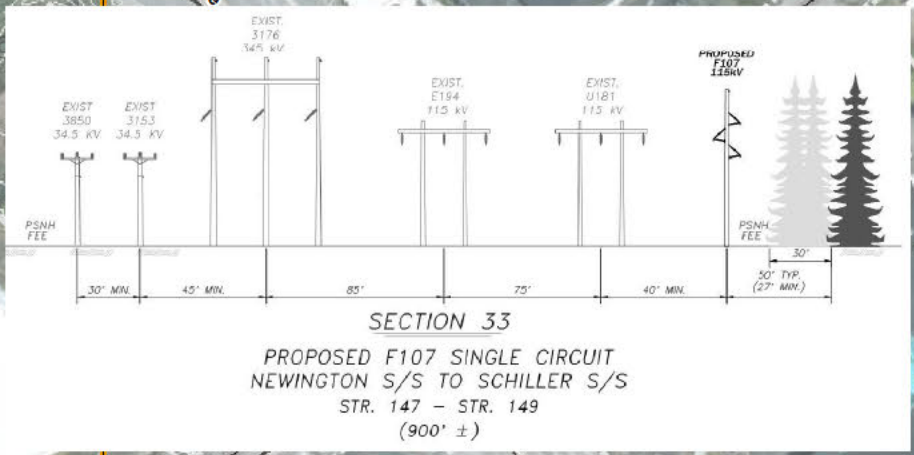
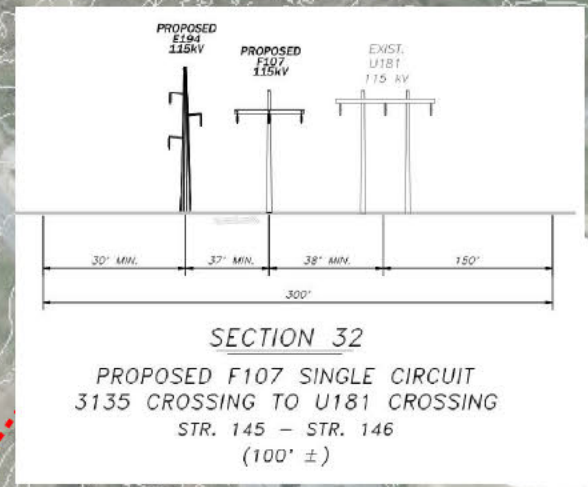
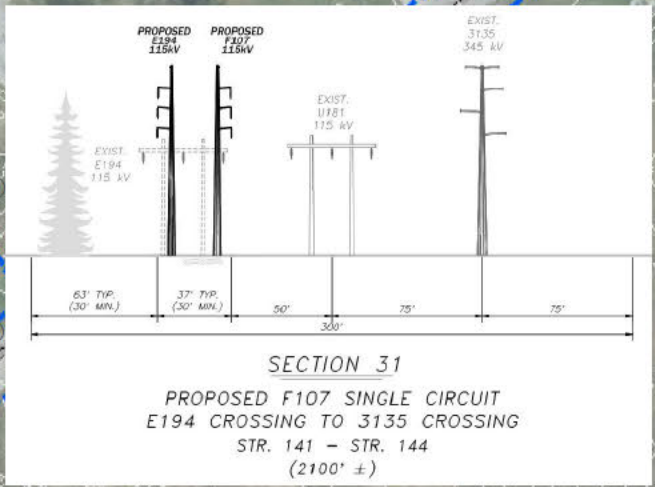
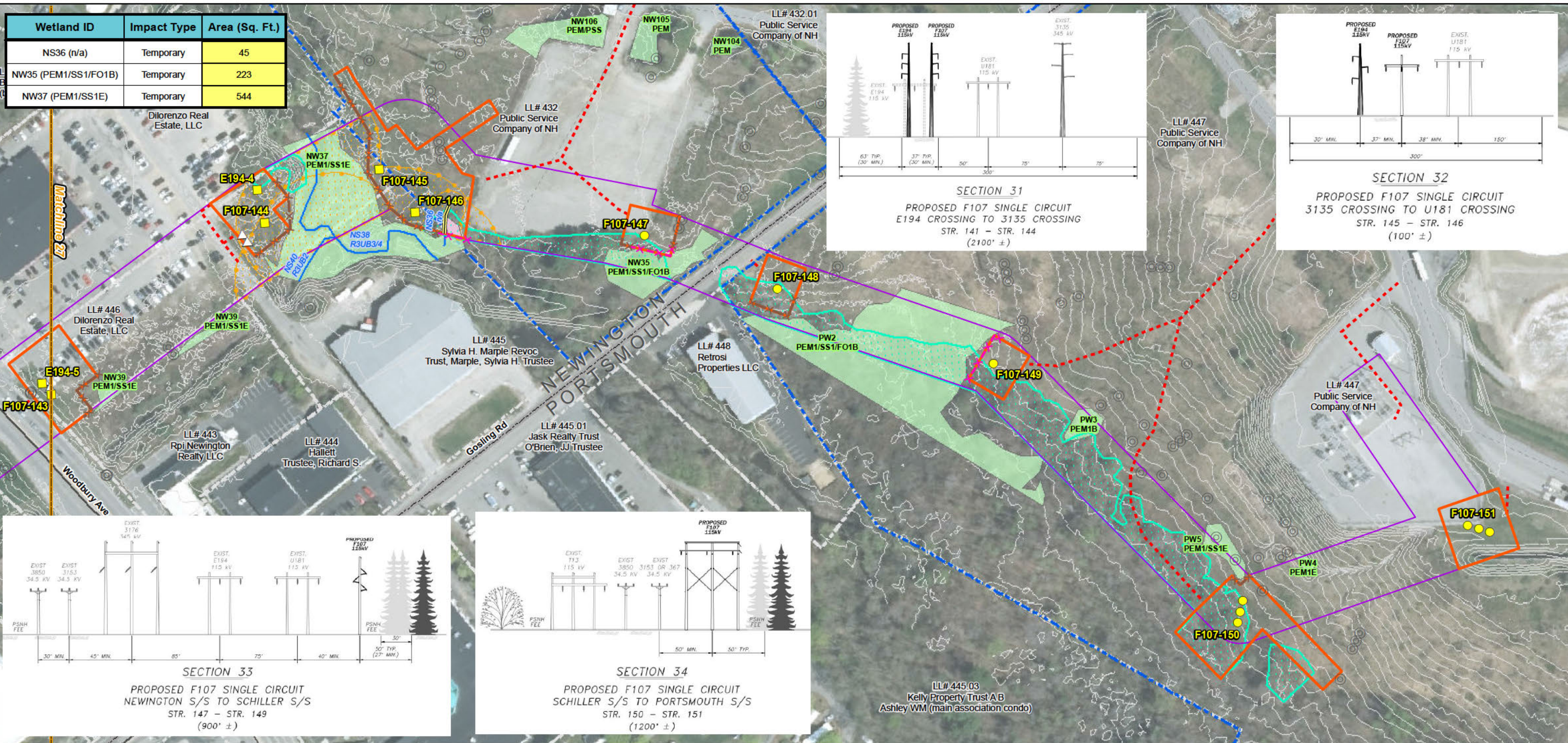

Drawn By: dpelletier  
Date: 3/22/2017  
Project No: 22860\_003

<ul style="list-style-type: none"> <li>Town Boundary</li> <li>Approximate Parcel Boundary</li> <li>PSNH Fee Area</li> <li>Project Corridor</li> <li>Work Pad</li> <li>Roads <ul style="list-style-type: none"> <li>Local</li> <li>Not Maintained</li> <li>Private</li> <li>State</li> <li>Railroad</li> </ul> </li> </ul>	<ul style="list-style-type: none"> <li>Structures <ul style="list-style-type: none"> <li>Direct Embed</li> <li>Drilled Pier</li> <li>Relocated Distribution</li> <li>Existing Str (Remain)</li> <li>Existing Str (Removed/Modified)</li> <li>Access Roads</li> <li>Underground Cable</li> <li>Silt Curtain</li> <li>Silt Fence, Hay Bale, Erosion Control Mix Berm</li> <li>Straw Wattle</li> </ul> </li> </ul>	<ul style="list-style-type: none"> <li>Wetland</li> <li>Prime Wetland</li> <li>Wetlands Impact</li> <li>Stream Centerline</li> <li>Stream Top of Bank</li> <li>Temporary Culvert</li> <li>Temporary Mat Bridge</li> <li>NH DOT Right-of-way</li> <li>Historical Sites</li> </ul>	<ul style="list-style-type: none"> <li>Designated River Buffer 250'</li> <li>Conservation Lands</li> <li>100 Year Floodplain</li> <li>Steep Slope BMPs</li> <li>Tree Clearing</li> <li>Stream Buffer</li> <li>2ft Contour</li> </ul>
---	---	--	--

Parcel boundary and owner data were acquired from municipal databases as of May 2016.  
Service Layer Credits: Copyright © 2014 Esri, granit.edu aerial photos 2015.

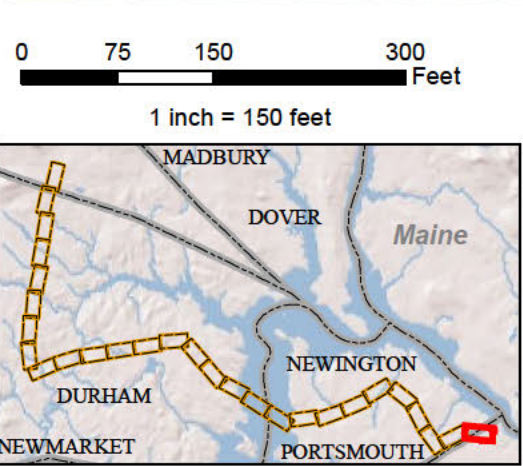

**EVERSOURCE ENERGY**

**NORMANDEAU ASSOCIATES**  
ENVIRONMENTAL CONSULTANTS

**Seacoast Reliability Project**  
**Amended Environmental Maps**

SARAH D. ALLEN  
3/21/17  
No. 083  
CERTIFIED WETLAND SCIENTIST