

<ul style="list-style-type: none"> <li> Town Boundary</li> <li> PSNH Fee Area</li> <li> Approximate Parcel Boundary</li> <li> Project Abutter Parcels</li> <li> Project Corridor</li> <li> Project Corridor 100' Buffer</li> </ul>	<p><b>Roads</b></p> <ul style="list-style-type: none"> <li> Local</li> <li> Not Maintained</li> <li> Private</li> <li> State</li> </ul> <p><b>NHD Flowline</b></p> <ul style="list-style-type: none"> <li> Streams and Rivers</li> <li> Oyster River</li> </ul>	<ul style="list-style-type: none"> <li> Field Delineated Wetland</li> <li> Field Delineated Prime Wetland</li> <li> Estimated Wetland Within 100ft of Project Boundary</li> <li> River Stream</li> <li> Estimated River/Stream</li> <li> Ephemeral Stream</li> <li> Intermittent Stream</li> <li> Perennial Stream</li> <li> Estimated Stream</li> </ul>
--	---	--

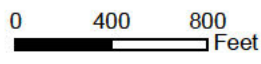

Service Layer Credits: , granit.edu aerial photos 2015.

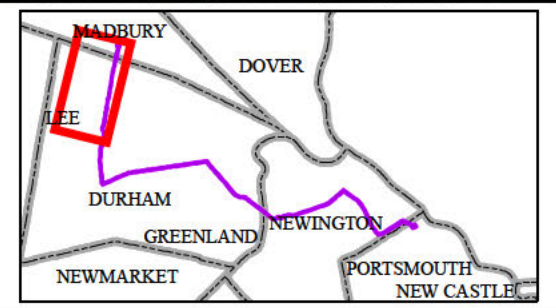

**EVERSOURCE**  
ENERGY

**NORMANDEAU ASSOCIATES**  
Environmental Consultants

**Seacoast Reliability Project**

**Expanded Project Maps**

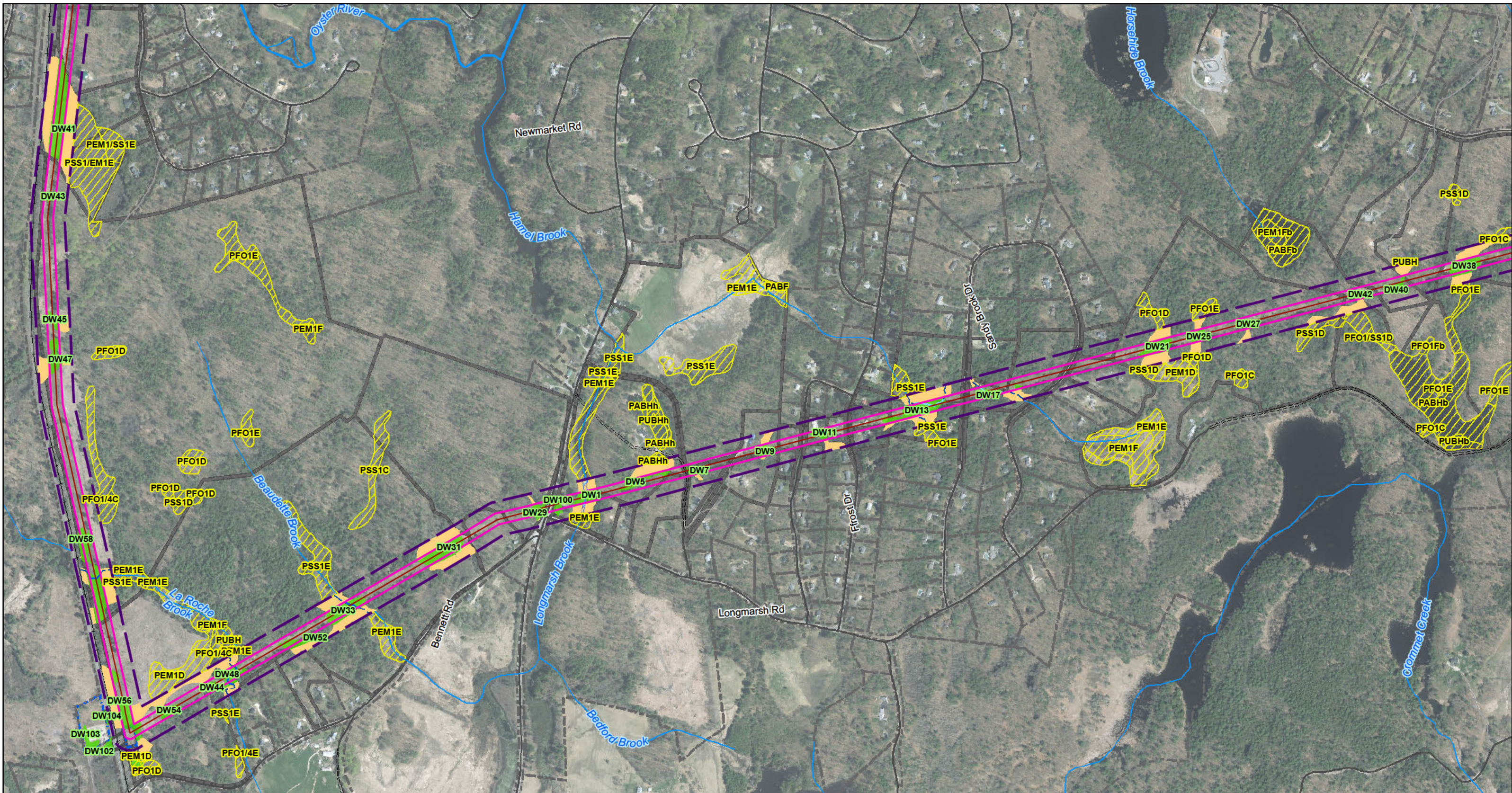

Date : 3/9/2017  
 Drawn By : dpelleier  
 Project No : 22860\_003

- |  |                              |  |  |
|--|------------------------------|--|--|
|  | Town Boundary                |  | Field Delineated Wetland                           |
|  | PSNH Fee Area                |  | Field Delineated Prime Wetland                     |
|  | Approximate Parcel Boundary  |  | Estimated Wetland Within 100ft of Project Boundary |
|  | Project Abutter Parcels      |  | River Stream                                       |
|  | Project Corridor             |  | Estimated River/Stream                             |
|  | Project Corridor 100' Buffer |  | Ephemeral Stream                                   |
|  |                              |  | Intermittent Stream                                |
|  |                              |  | Perennial Stream                                   |
|  |                              |  | Estimated Stream                                   |

- |                     |  |                    |
|---------------------|--|--------------------|
| <b>Roads</b>        |  | Local              |
|                     |  | Not Maintained     |
|                     |  | Private            |
|                     |  | State              |
| <b>NHD Flowline</b> |  | Streams and Rivers |
|                     |  | Oyster River       |

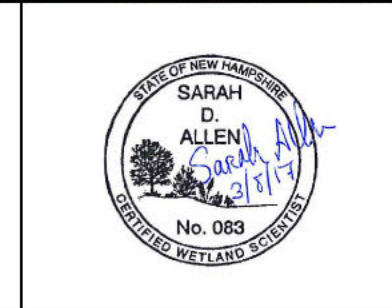
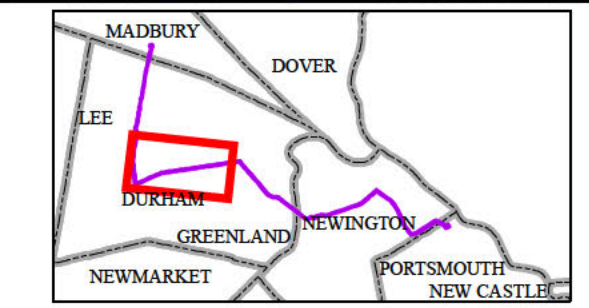
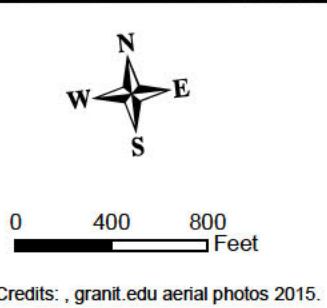



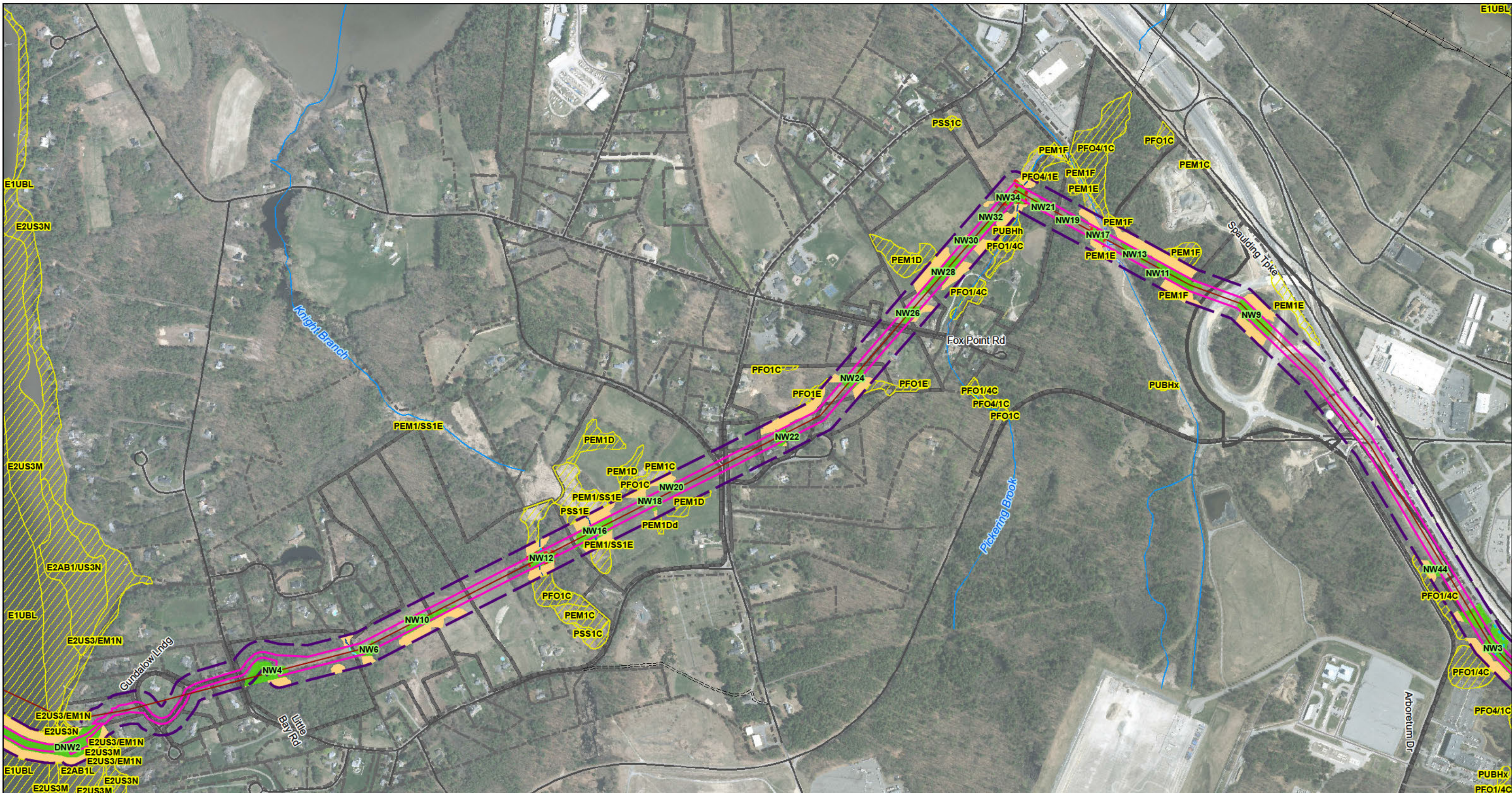

Date : 3/9/2017  
 Drawn By: dpelletier  
 Project No: 22860.003

- |  |   |  |
|--|---|--|
| <ul style="list-style-type: none"> <li> Town Boundary</li> <li> PSNH Fee Area</li> <li> Approximate Parcel Boundary</li> <li> Project Abutter Parcels</li> <li> Project Corridor</li> <li> Project Corridor 100' Buffer</li> </ul> | <p><b>Roads</b></p> <ul style="list-style-type: none"> <li> Local</li> <li> Not Maintained</li> <li> Private</li> <li> State</li> </ul> <p><b>NHD Flowline</b></p> <ul style="list-style-type: none"> <li> Streams and Rivers</li> <li> Oyster River</li> </ul> | <ul style="list-style-type: none"> <li> Field Delineated Wetland</li> <li> Field Delineated Prime Wetland</li> <li> Estimated Wetland Within 100ft of Project Boundary</li> <li> River Stream</li> <li> Estimated River/Stream</li> <li> Ephemeral Stream</li> <li> Intermittent Stream</li> <li> Perennial Stream</li> <li> Estimated Stream</li> </ul> |
|--|---|--|

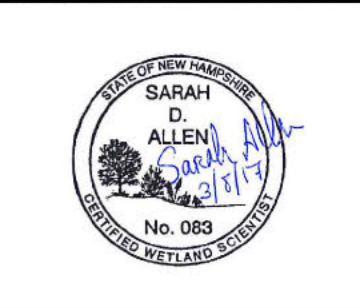
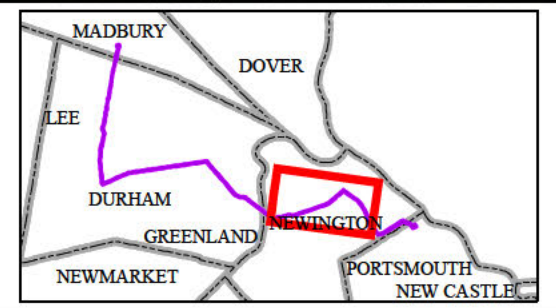
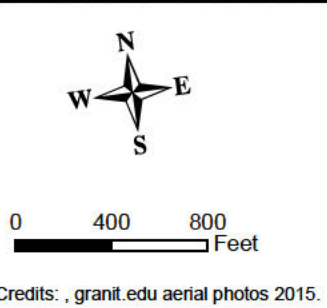

**EVERSOURCE ENERGY**

**NORMANDEAU ASSOCIATES**  
Environmental Consultants

**Seacoast Reliability Project**

**Expanded Project Maps**

Page 4 of 5

Path: J:\Projects\PSNH\_F107\MXD\SRP\_Expanded\_ExistingWetlandResources\_030917.mxd

Service Layer Credits: , granit.edu aerial photos 2015.

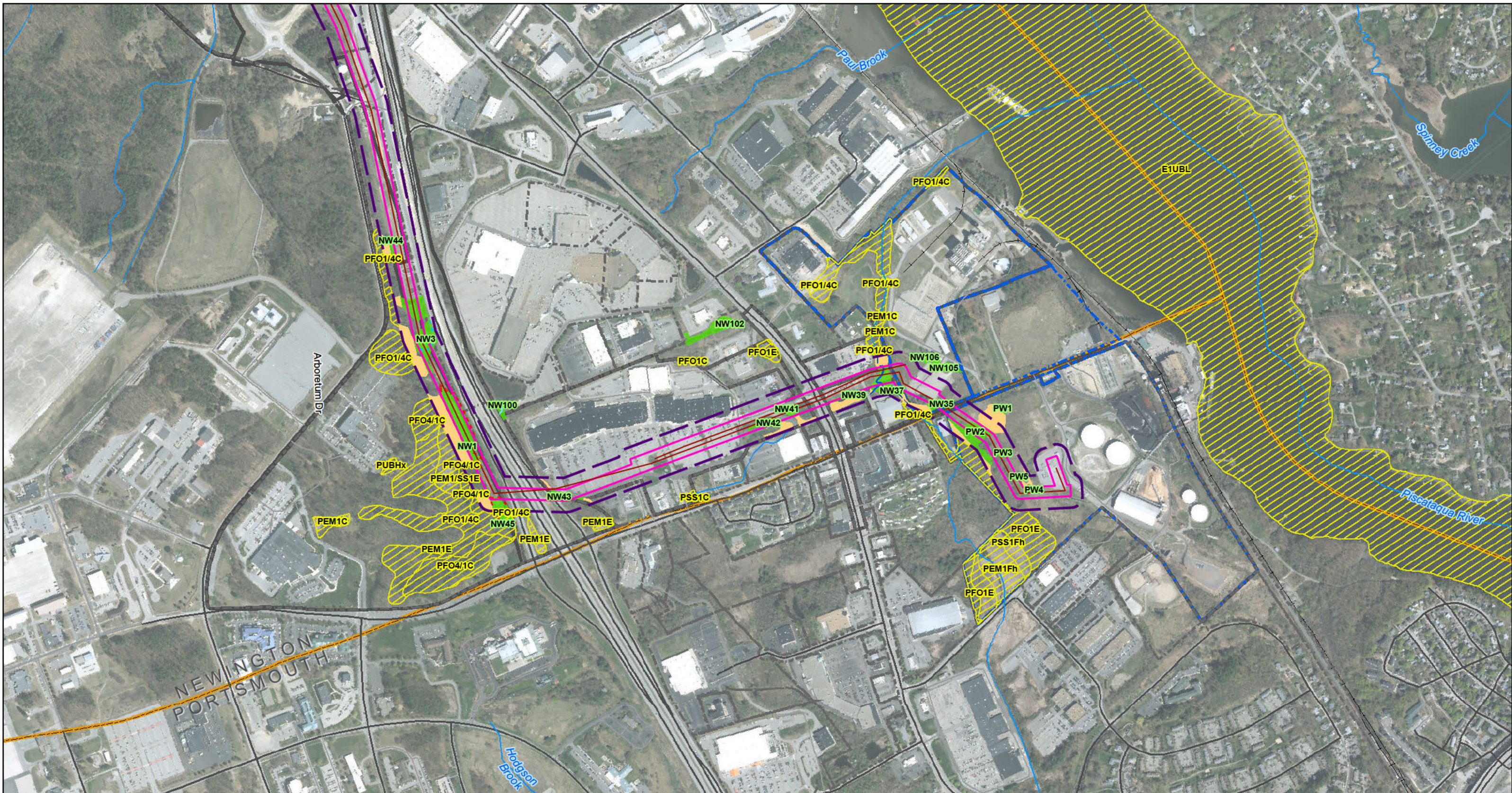

Project No. 22860.003  
 Drawn By: dpelleiter  
 Date: 3/9/2017

- |  |                              |  |  |
|--|------------------------------|--|--|
|  | Town Boundary                |  | Field Delineated Wetland                           |
|  | PSNH Fee Area                |  | Field Delineated Prime Wetland                     |
|  | Approximate Parcel Boundary  |  | Estimated Wetland Within 100ft of Project Boundary |
|  | Project Abutter Parcels      |  | River Stream                                       |
|  | Project Corridor             |  | Estimated River/Stream                             |
|  | Project Corridor 100' Buffer |  | Ephemeral Stream                                   |

- |                     |  |                    |
|---------------------|--|--------------------|
| <b>Roads</b>        |  | Local              |
|                     |  | Not Maintained     |
|                     |  | Private            |
|                     |  | State              |
| <b>NHD Flowline</b> |  | Streams and Rivers |
|                     |  | Oyster River       |

- |  |                     |
|--|---------------------|
|  | Ephemeral Stream    |
|  | Intermittent Stream |
|  | Perennial Stream    |
|  | Estimated Stream    |

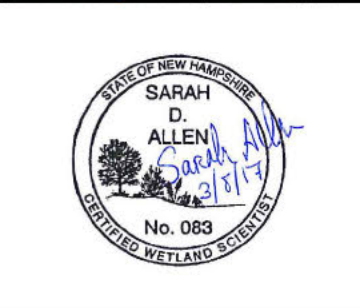
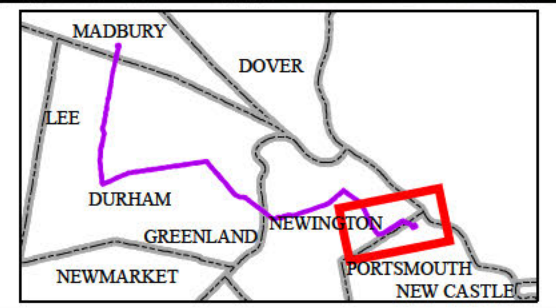
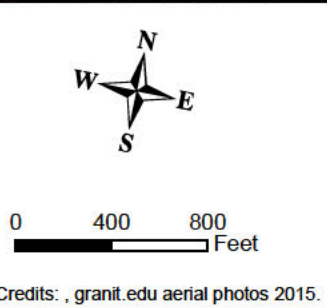

**EVERSOURCE**  
ENERGY

**NORMANDEAU ASSOCIATES**  
Environmental Consultants

**Seacoast Reliability Project**

**Expanded Project Maps**

Page 5 of 5