Appendix W

National Grid Corporate Organization Chart

■

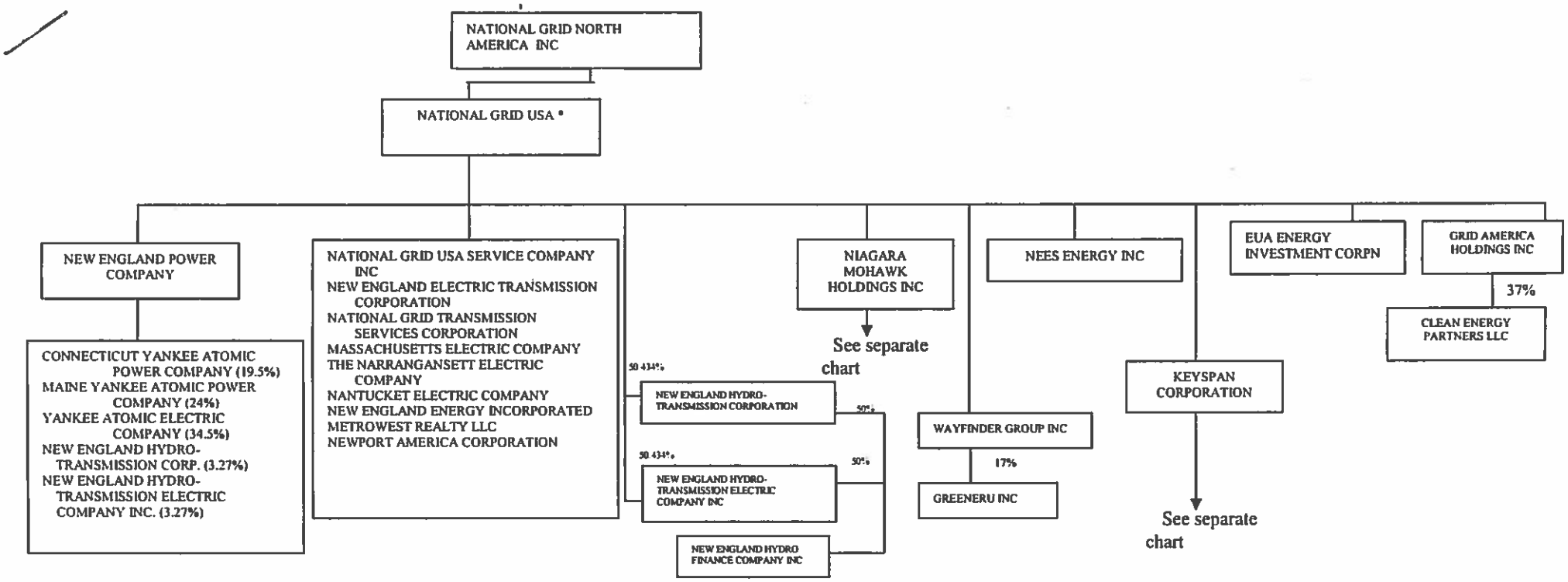
NATIONAL GRID NORTH AMERICA INC
NATIONAL GRID USA *
NEW ENGLAND POWER COMPANY
CONNECTICUT YANKEE ATOMIC POWER COMPANY (19.5%)
MAINE YANKEE ATOMIC POWER COMPANY (24%)
YANKEE ATOMIC ELECTRIC COMPANY (34.5%)
NEW ENGLAND HYDRO-TRANSMISSION CORP. (3.27%)
NEW ENGLAND HYDRO-TRANSMISSION ELECTRIC COMPANY INC. (3.27%)
NATIONAL GRID USA SERVICE COMPANY INC
NEW ENGLAND ELECTRIC TRANSMISSION CORPORATION
NATIONAL GRID TRANSMISSION SERVICES CORPORATION
MASSACHUSETTS ELECTRIC COMPANY
THE NARRANGANSETT ELECTRIC COMPANY
NANTUCKET ELECTRIC COMPANY
NEW ENGLAND ENERGY INCORPORATED
METROWEST REALTY LLC
NEWPORT AMERICA CORPORATION
50.434%
NEW ENGLAND HYDRO-TRANSMISSION CORPORATION
50%
50.434%
NEW ENGLAND HYDRO-TRANSMISSION ELECTRIC COMPANY INC
50%
NEW ENGLAND HYDRO FINANCE COMPANY INC
NIAGARA MOHAWK HOLDINGS INC
See separate chart
NEES ENERGY INC
WAYFINDER GROUP INC
17%
GREENERU INC
KEYSPAN CORPORATION
See separate chart
EUA ENERGY INVESTMENT CORPN
GRID AMERICA HOLDINGS INC
37%
CLEAN ENERGY PARTNERS LLC

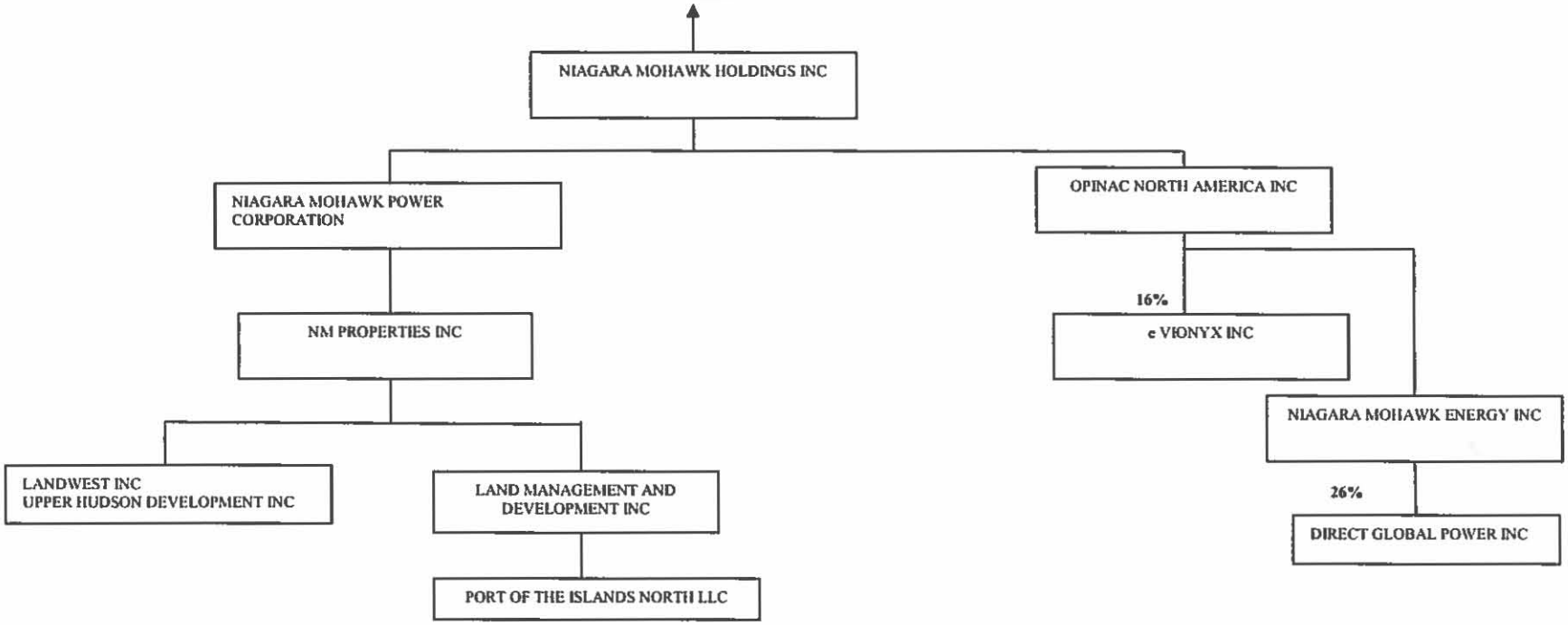
NIAGARA MOHAWK HOLDINGS INC
NIAGARA MOHAWK POWER CORPORATION
OPINAC NORTH AMERICA INC
NM PROPERTIES INC
16%
c VIONYX INC
NIAGARA MOHAWK ENERGY INC
LANDWEST INC
UPPER HUDSON DEVELOPMENT INC
LAND MANAGEMENT AND DEVELOPMENT INC
26%
DIRECT GLOBAL POWER INC
PORT OF THE ISLANDS NORTH LLC

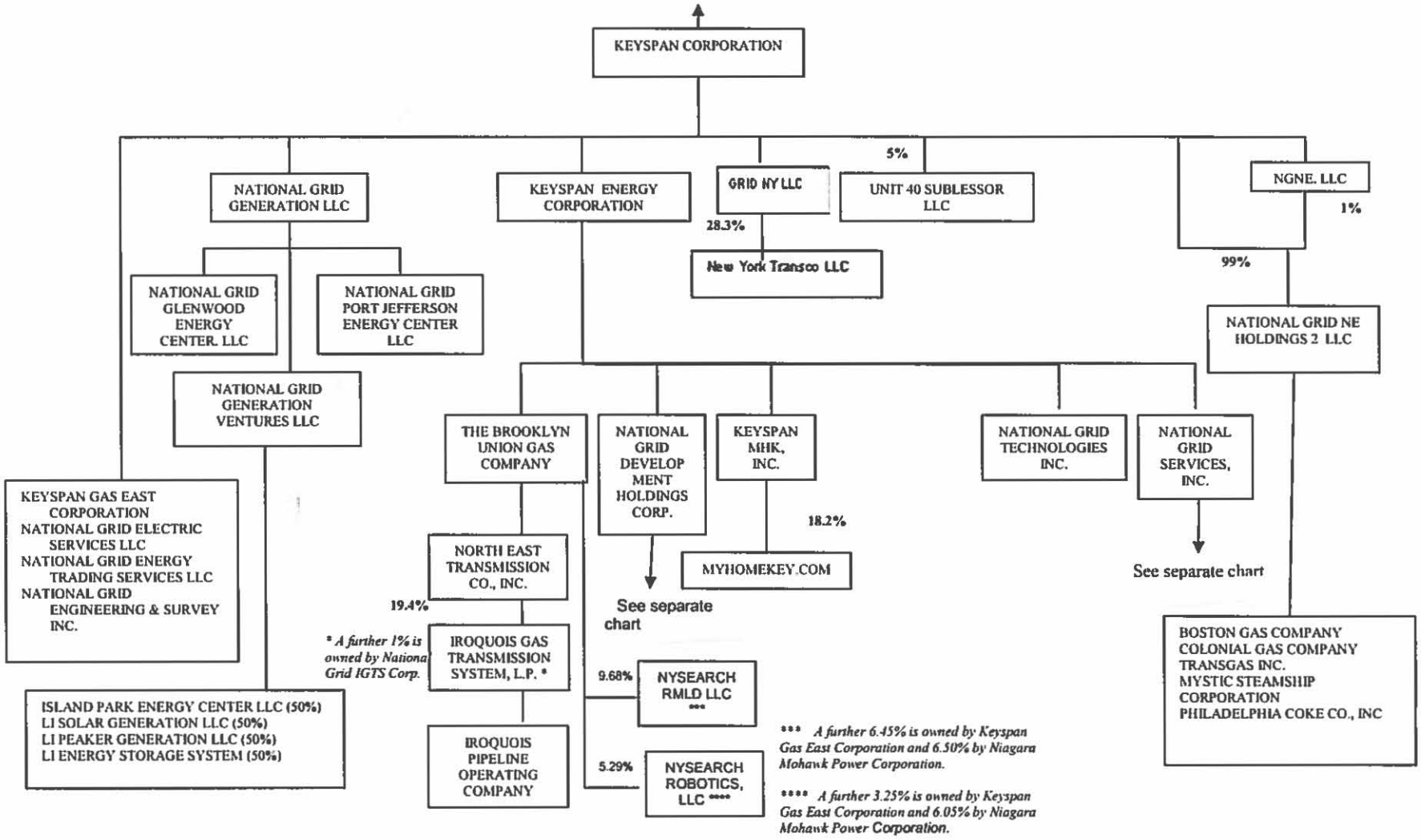
KEYSPAN CORPORATION
NATIONAL GRID GENERATION LLC
KEYSPAN ENERGY CORPORATION
GRID NY LLC
5%
UNIT 40 SUBLESSOR LLC
NGNE, LLC
1%
28.3%
New York Transco LLC
99%
NATIONAL GRID GLENWOOD ENERGY CENTER, LLC
NATIONAL GRID PORT JEFFERSON ENERGY CENTER LLC
NATIONAL GRID NE HOLDINGS 2 LLC
NATIONAL GRID GENERATION VENTURES LLC
THE BROOKLYN UNION GAS COMPANY
NATIONAL GRID DEVELOP MENT HOLDINGS CORP.
KEYSPAN MHK, INC.
NATIONAL GRID TECHNOLOGIES INC.
NATIONAL GRID SERVICES, INC.
KEYSPAN GAS EAST CORPORATION
NATIONAL GRID ELECTRIC SERVICES LLC
NATIONAL GRID ENERGY TRADING SERVICES LLC
NATIONAL GRID ENGINEERING & SURVEY INC.
18.2%
NORTH EAST TRANSMISSION CO., INC.
MYHOMEKEY.COM
See separate chart
See separate chart
19.4%
* A further 1% is owned by Nationa Grid IGTS Corp.
IROQUOIS GAS TRANSMISSION SYSTEM, L.P. *
9.68%
NYSEARCH RMLD LLC ***
BOSTON GAS COMPANY
COLONIAL GAS COMPANY
TRANSGAS INC.
MYSTIC STEAMSHIP CORPORATION
PHILADELPHIA COKE CO., INC
ISLAND PARK ENERGY CENTER LLC (50%)
LI SOLAR GENERATION LLC (50%)
LI PEAKER GENERATION LLC (50%)
LI ENERGY STORAGE SYSTEM (50%)
IROQUOIS PIPELINE OPERATING COMPANY
5.29%
NYSEARCH ROBOTICS, LLC ****
*** A further 6.45% is owned by Keyspan Gas East Corporation and 6.50% by Niagara Mohawk Power Corporation.
**** A further 3.25% is owned by Keyspan Gas East Corporation and 6.05% by Niagara Mohawk Power Corporation.

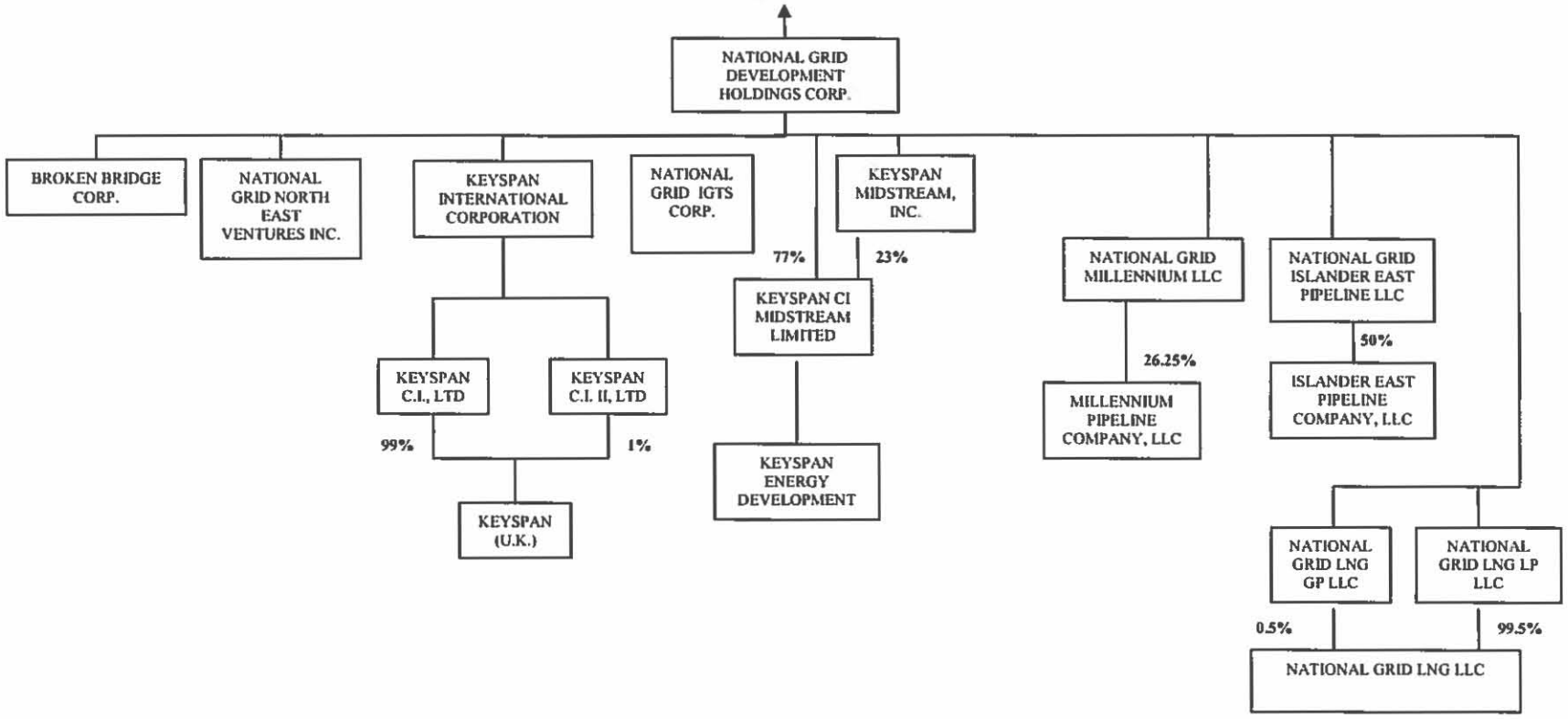
NATIONAL GRID DEVELOPMENT HOLDINGS CORP.
BROKEN BRIDGE CORP.
NATIONAL GRID NORTH EAST VENTURES INC.
KEYSPAN INTERNATIONAL CORPORATION
NATIONAL GRID IGTS CORP.
77%
23%
KEYSPAN MIDSTREAM, INC.
NATIONAL GRID MILLENNIUM LLC
NATIONAL GRID ISLANDER EAST PIPELINE LLC
KEYSPAN CI MIDSTREAM LIMITED
KEYSPAN C.I., LTD
KEYSPAN C.I. II, LTD
99%
1%
KEYSPAN (U.K.)
KEYSPAN ENERGY DEVELOPMENT
26.25%
MILLENNIUM PIPELINE COMPANY, LLC
50%
ISLANDER EAST PIPELINE COMPANY, LLC
NATIONAL GRID LNG GP LLC
NATIONAL GRID LNG LP LLC
0.5%
99.5%
NATIONAL GRID LNG LLC

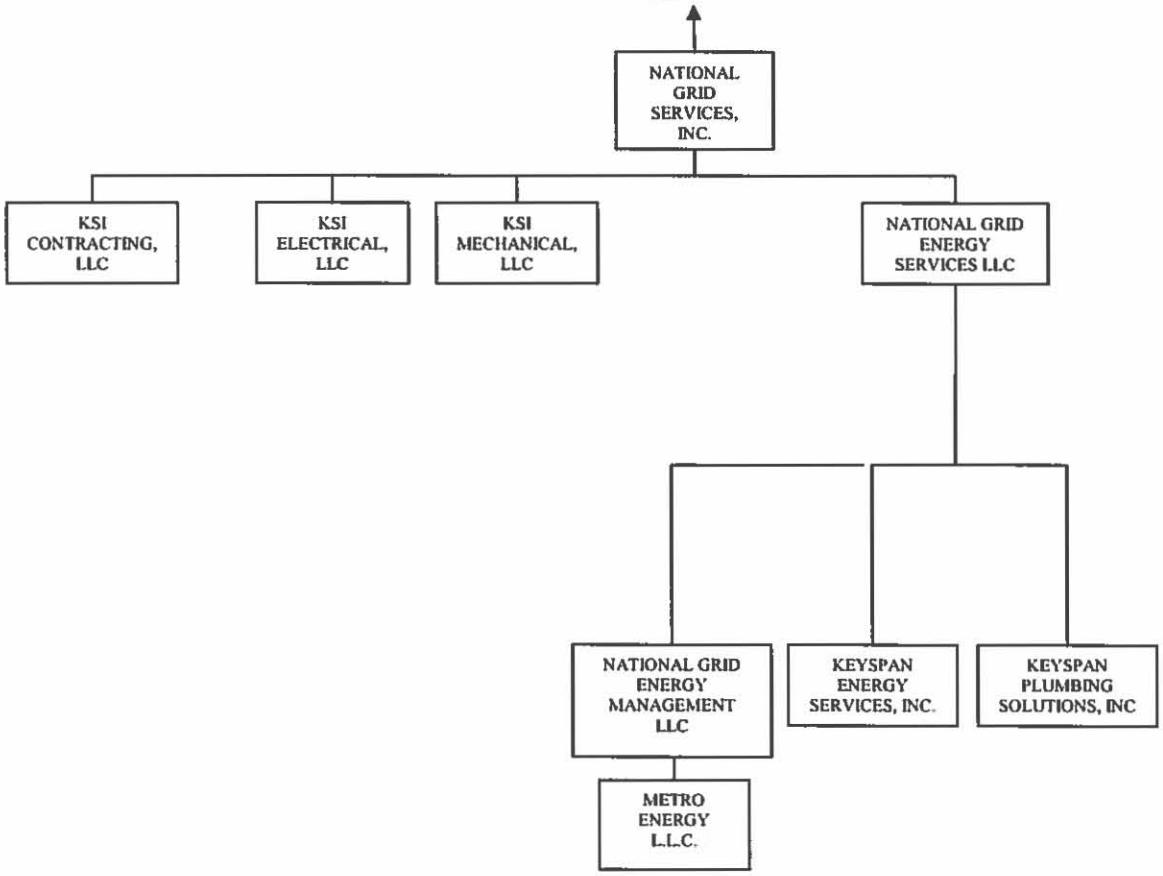
NATIONAL GRID SERVICES, INC.
KSI CONTRACTING, LLC
KSI ELECTRICAL, LLC
KSI MECHANICAL, LLC
NATIONAL GRID ENERGY SERVICES LLC
NATIONAL GRID ENERGY MANAGEMENT LLC
KEYSPAN ENERGY SERVICES, INC.
KEYSPAN PLUMBING SOLUTIONS, INC
METRO ENERGY L.L.C.