

Appendix O-1

NHDES Alteration of Terrain Permit Application, July 13, 2015

Revised December 23, 2015

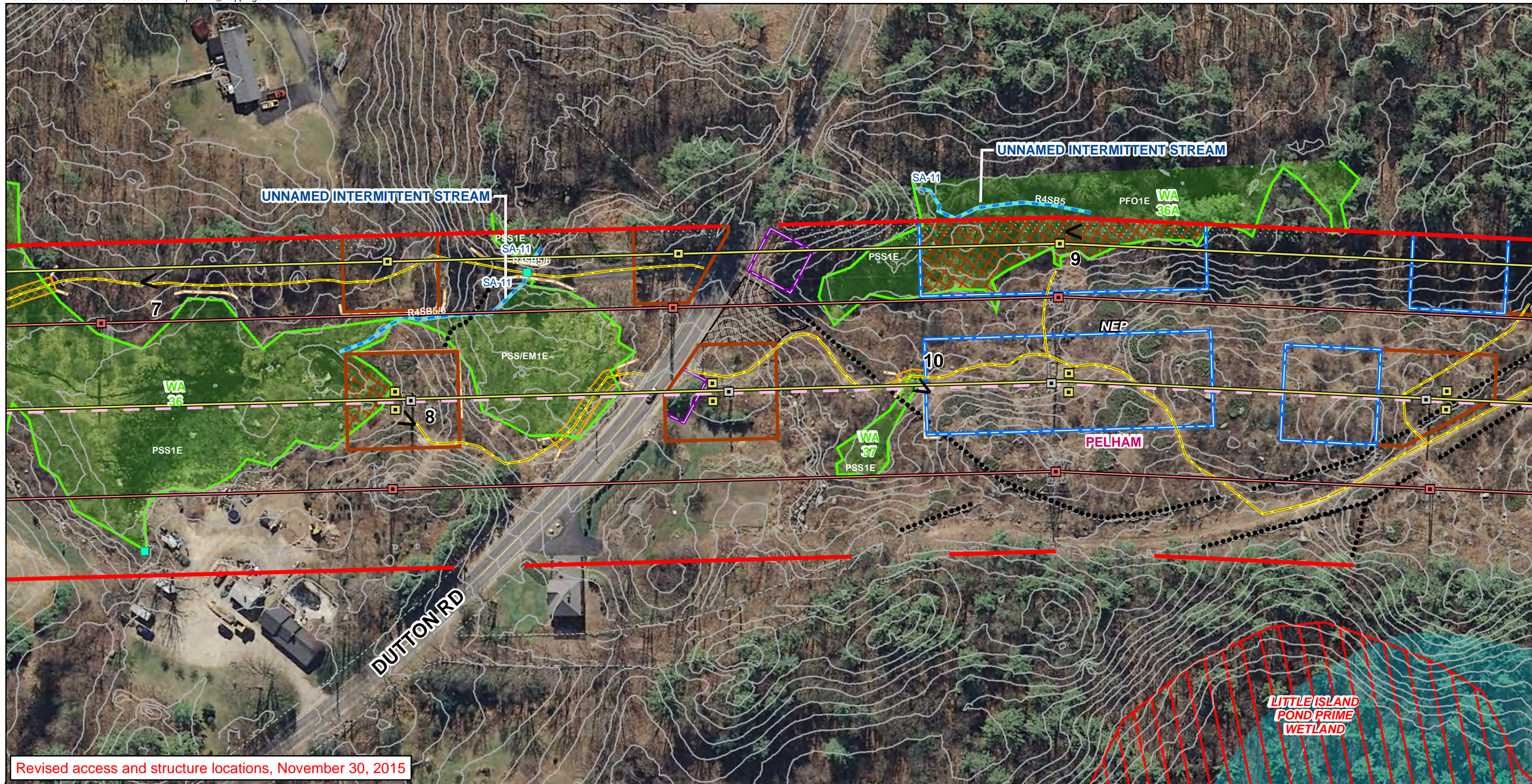



Revised access and structure locations, November 30, 2015

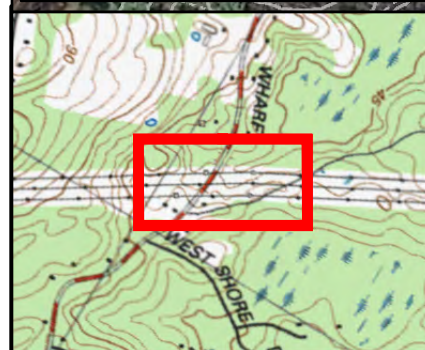

<ul style="list-style-type: none"> Existing Structure Existing Structure to be Removed Proposed Structure Proposed Guy Anchor Location Existing Transmission Line Existing Line to be Removed Proposed Transmission Line Surveyed ROW Boundary NEP Property Parcel Boundary Primary Access Alternate Access 	<ul style="list-style-type: none"> Gas Pipeline ROW Sewer Line ROW Delineated Wetland Edge Estimated Wetland Edge Wetland Resource Area Open Water Vernal Pool Delineated Perennial Stream Delineated Intermittent Stream Delineated Ordinary High Water 	<ul style="list-style-type: none"> USGS Stream NHDES Prime Wetland FEMA 100-yr Floodplain 2-ft Elevation Contours Public Water Supply Well Construction Work Pad (100'x100') Pull Pad Site (100'x300') Guard Protection Area (50'x50') Swamp Mat Construction Work Pad Swamp Mat Access Proposed Permanent Crossing Laydown Area Stone Apron Existing Culvert Fence 	<ul style="list-style-type: none"> Stone Wall Erosion Control Tree Clearing Area Photo Location Town Boundary
---	--	--	--

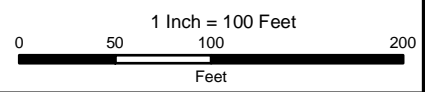

Alteration of Terrain Permitting Plans
 Merrimack Valley Reliability Project
 Tewksbury 22A Substation MA to
 Scobie Pond 345 kV Substation NH

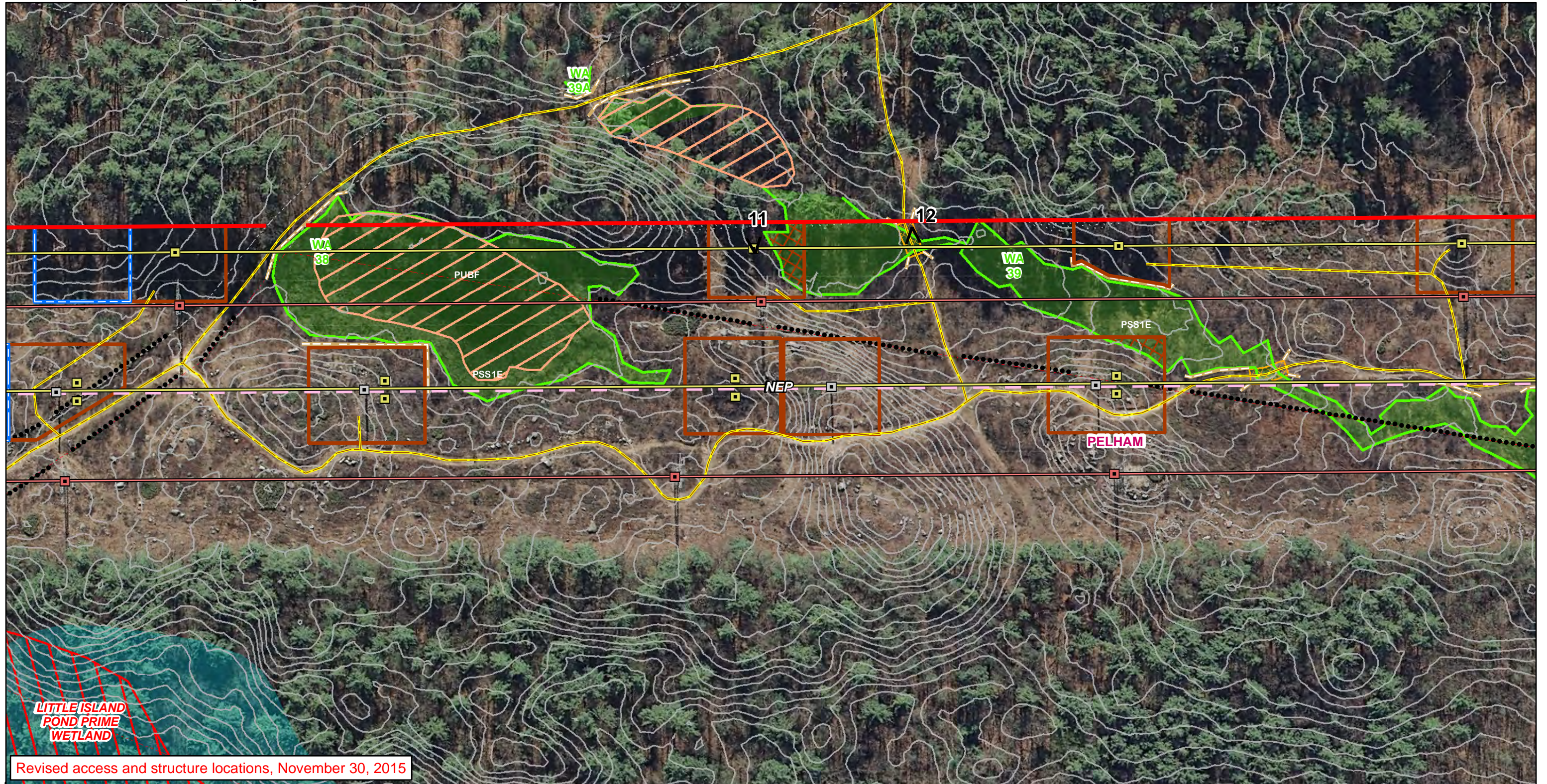

Revised access and structure locations, November 30, 2015

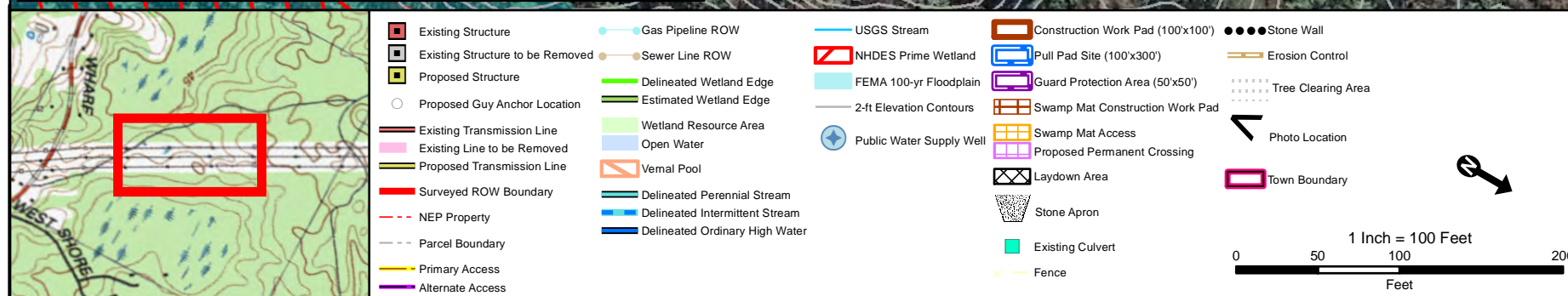

Alteration of Terrain Permitting Plans
 Merrimack Valley Reliability Project
 Tewksbury 22A Substation MA to
 Scobie Pond 345 kV Substation NH

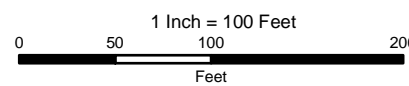

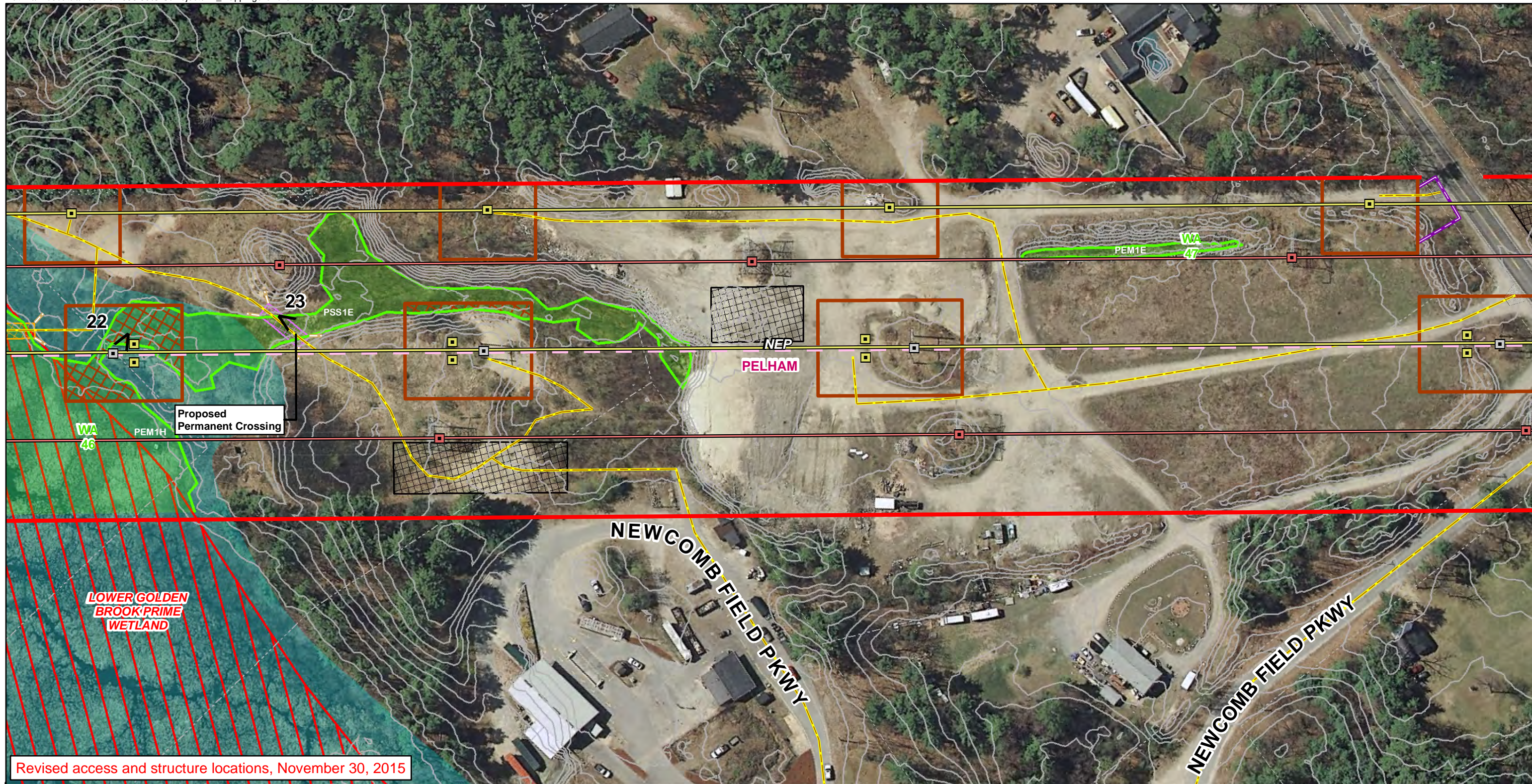

Revised access and structure locations, November 30, 2015

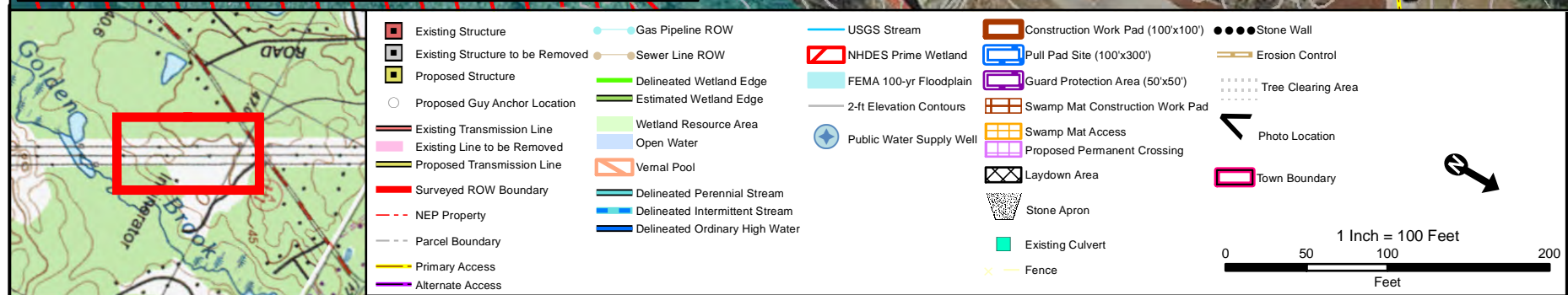

Alteration of Terrain Permitting Plans
 Merrimack Valley Reliability Project
 Tewksbury 22A Substation MA to
 Scobie Pond 345 kV Substation NH



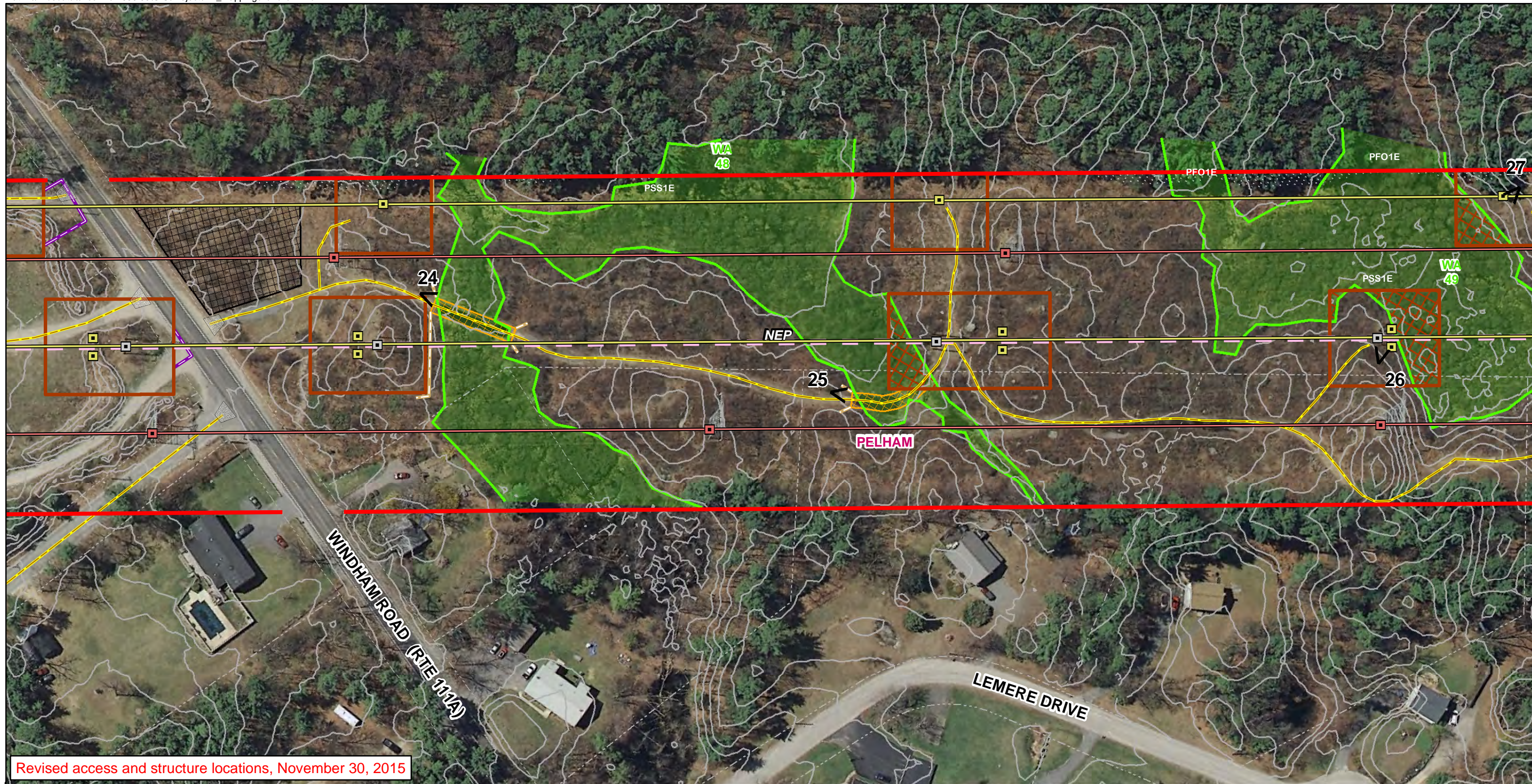

Revised access and structure locations, November 30, 2015



<ul style="list-style-type: none"> Existing Structure Existing Structure to be Removed Proposed Structure Proposed Guy Anchor Location Existing Transmission Line Existing Line to be Removed Proposed Transmission Line Surveyed ROW Boundary NEP Property Parcel Boundary Primary Access Alternate Access 	<ul style="list-style-type: none"> Gas Pipeline ROW Sewer Line ROW Delineated Wetland Edge Estimated Wetland Edge Wetland Resource Area Open Water Vernal Pool Delineated Perennial Stream Delineated Intermittent Stream Delineated Ordinary High Water 	<ul style="list-style-type: none"> USGS Stream NHDES Prime Wetland FEMA 100-yr Floodplain 2-ft Elevation Contours Public Water Supply Well Construction Work Pad (100'x100') Pull Pad Site (100'x300') Guard Protection Area (50'x50') Swamp Mat Construction Work Pad Swamp Mat Access Proposed Permanent Crossing Laydown Area Stone Apron Existing Culvert Fence 	<ul style="list-style-type: none"> Stone Wall Erosion Control Tree Clearing Area Photo Location Town Boundary
---	--	--	--

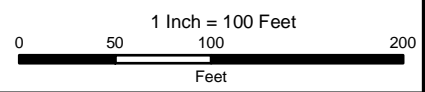

Alteration of Terrain Permitting Plans
 Merrimack Valley Reliability Project
 Tewksbury 22A Substation MA to
 Scobie Pond 345 kV Substation NH



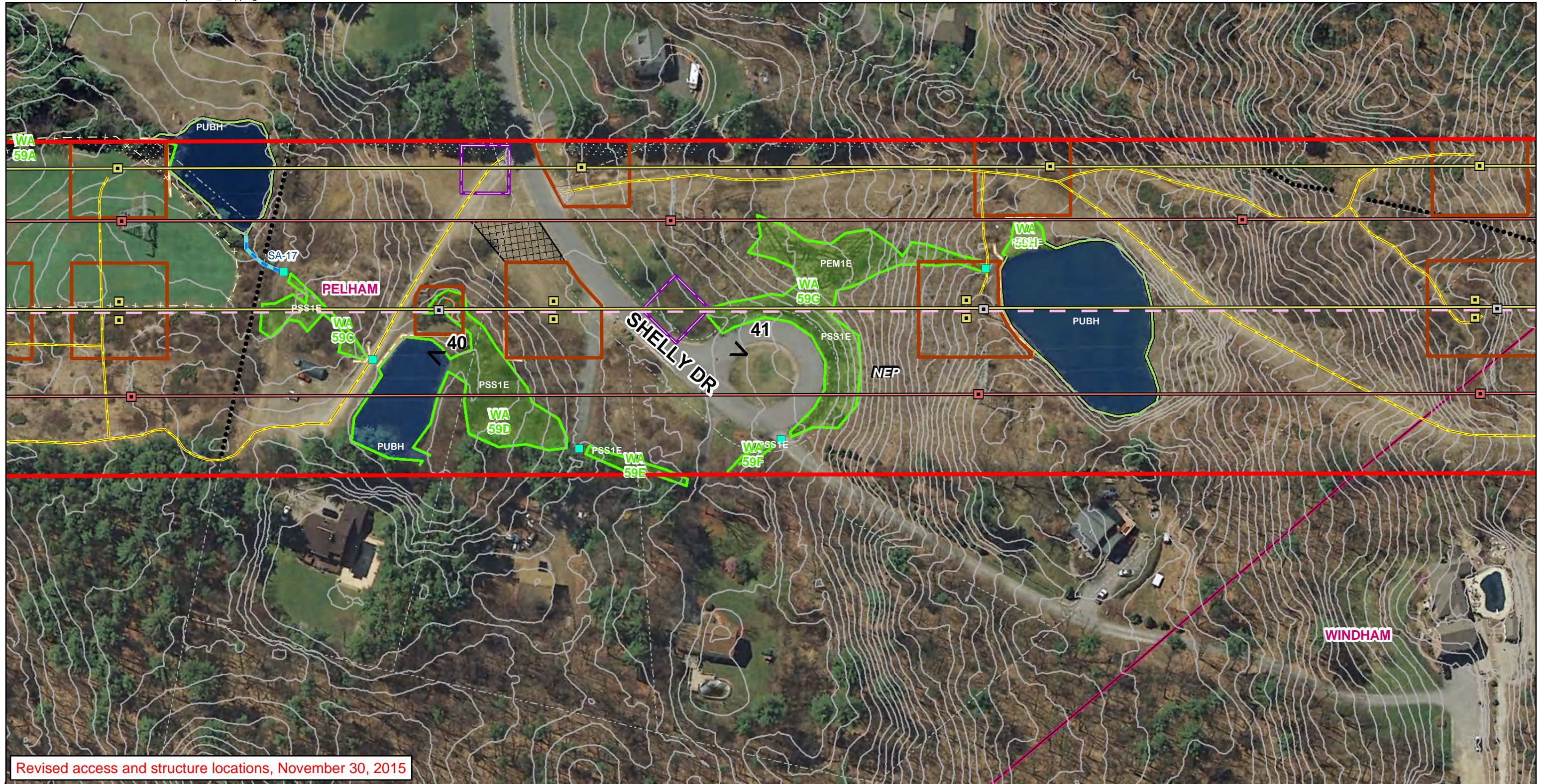

Revised access and structure locations, November 30, 2015

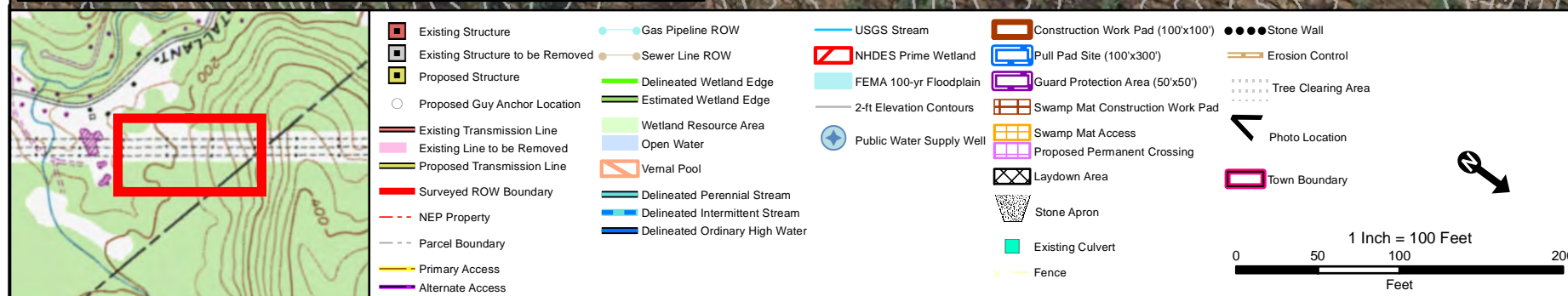

Alteration of Terrain Permitting Plans
 Merrimack Valley Reliability Project
 Tewksbury 22A Substation MA to
 Scobie Pond 345 kV Substation NH



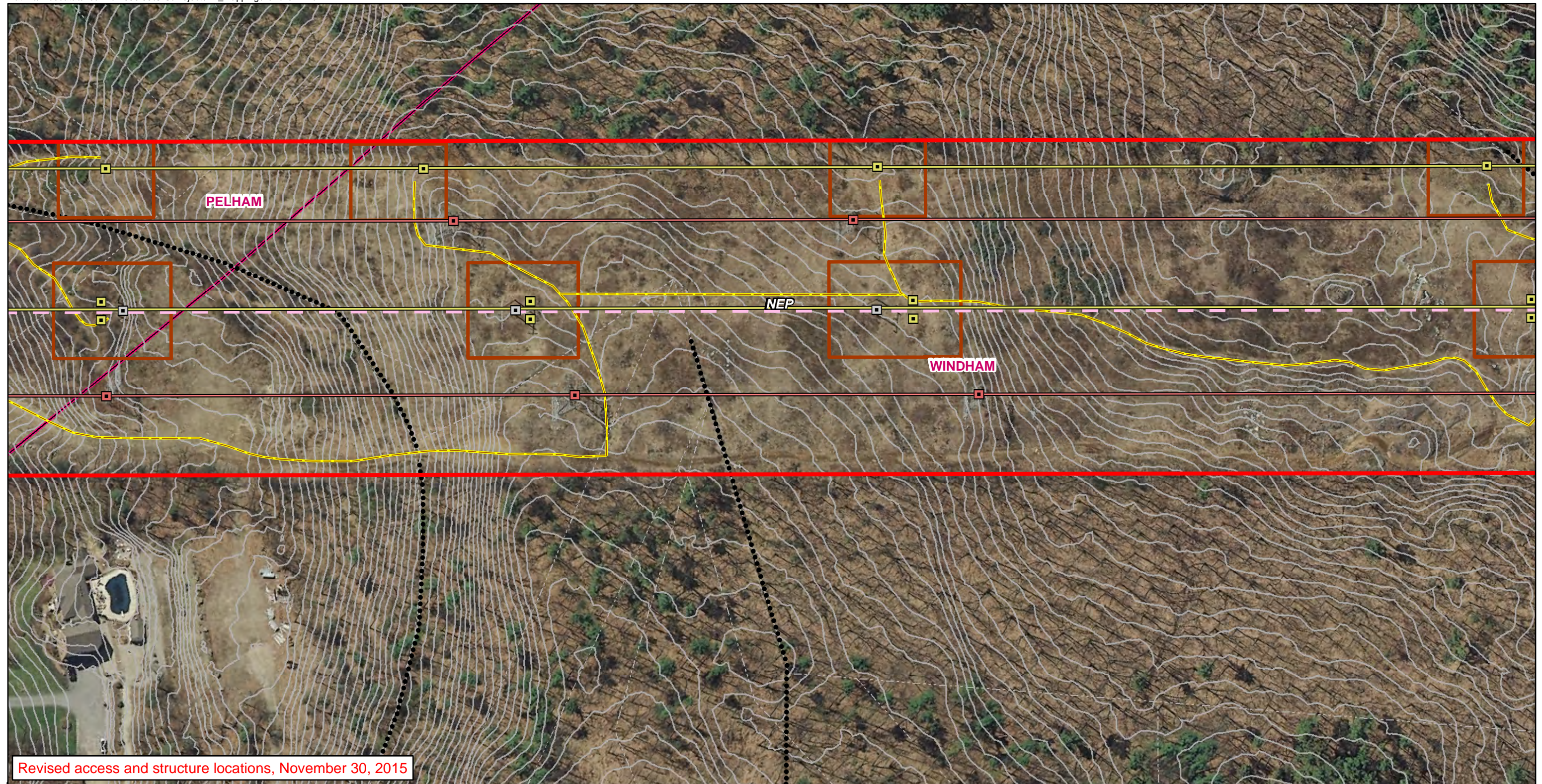

Revised access and structure locations, November 30, 2015

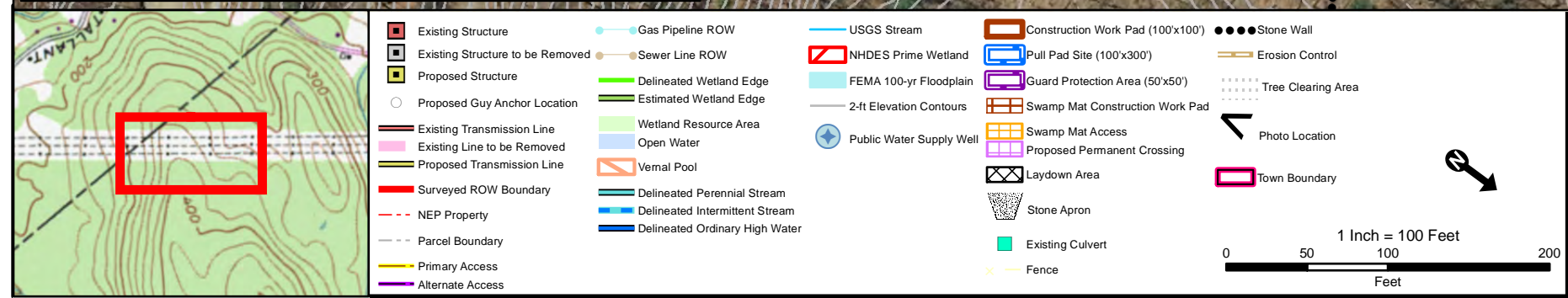

Alteration of Terrain Permitting Plans
 Merrimack Valley Reliability Project
 Tewksbury 22A Substation MA to
 Scobie Pond 345 kV Substation NH

Source:
 NGRID, Black & Veatch, VHB,
 Beals & Thomas, Eversource, Normandeau

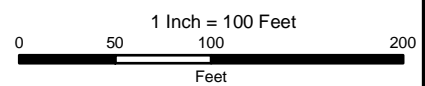

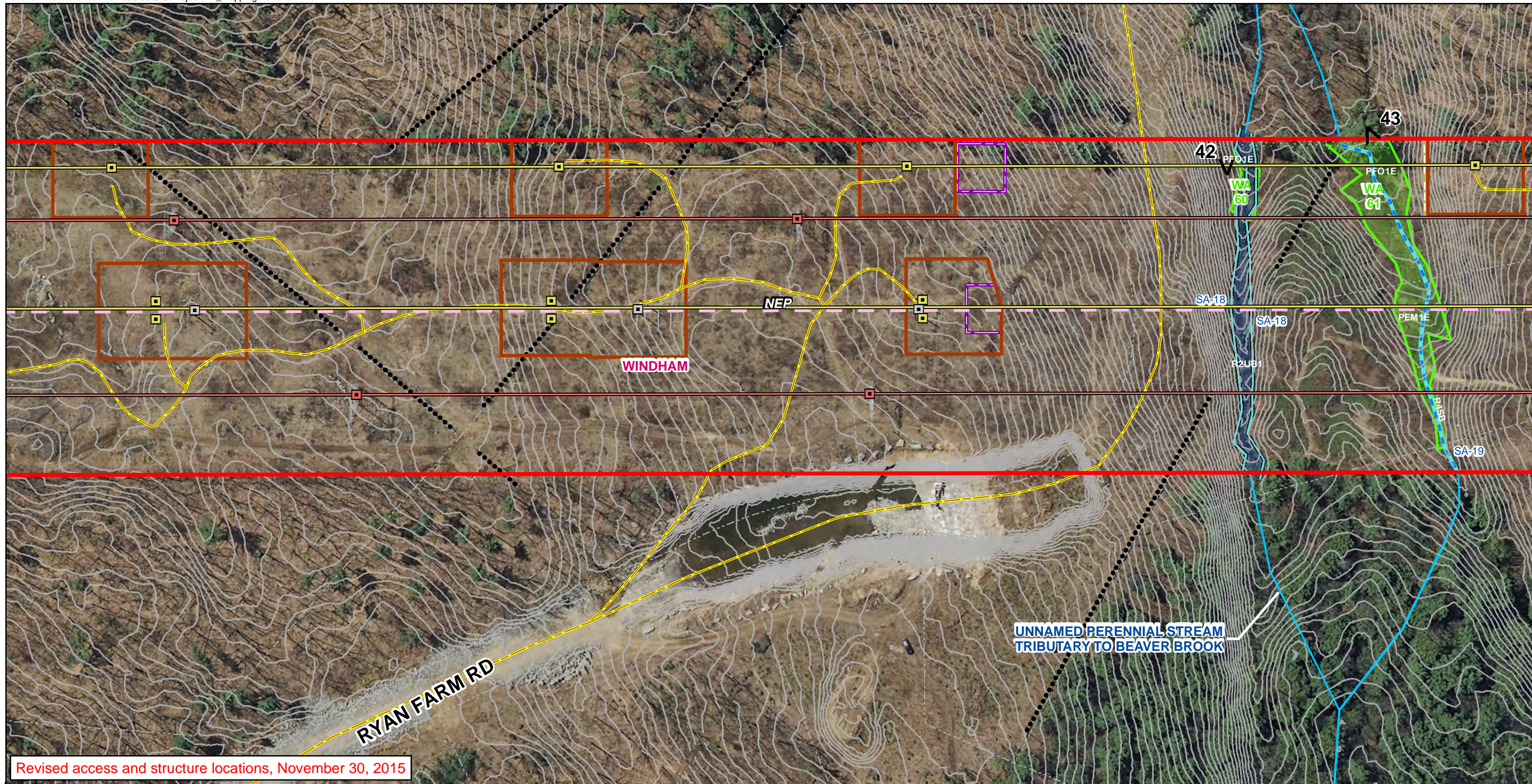

Revised access and structure locations, November 30, 2015

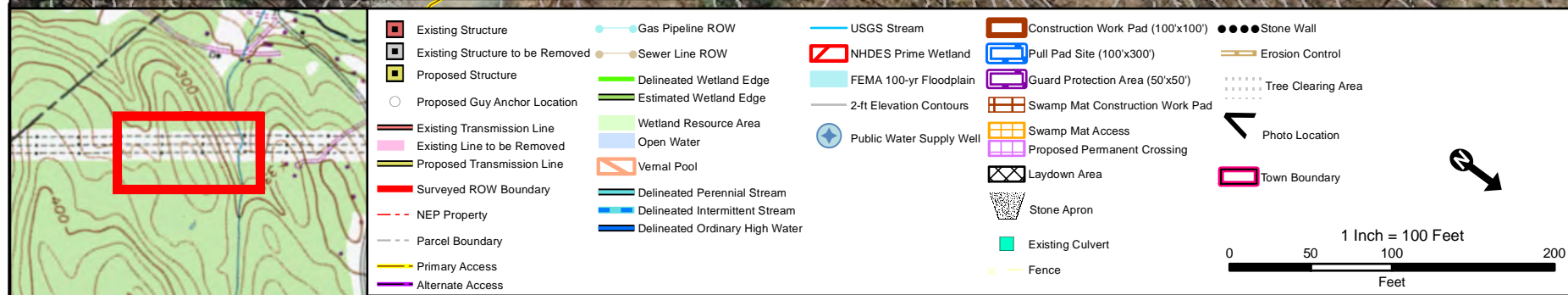

Alteration of Terrain Permitting Plans
 Merrimack Valley Reliability Project
 Tewksbury 22A Substation MA to
 Scobie Pond 345 kV Substation NH

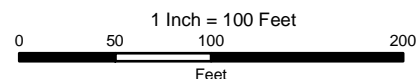

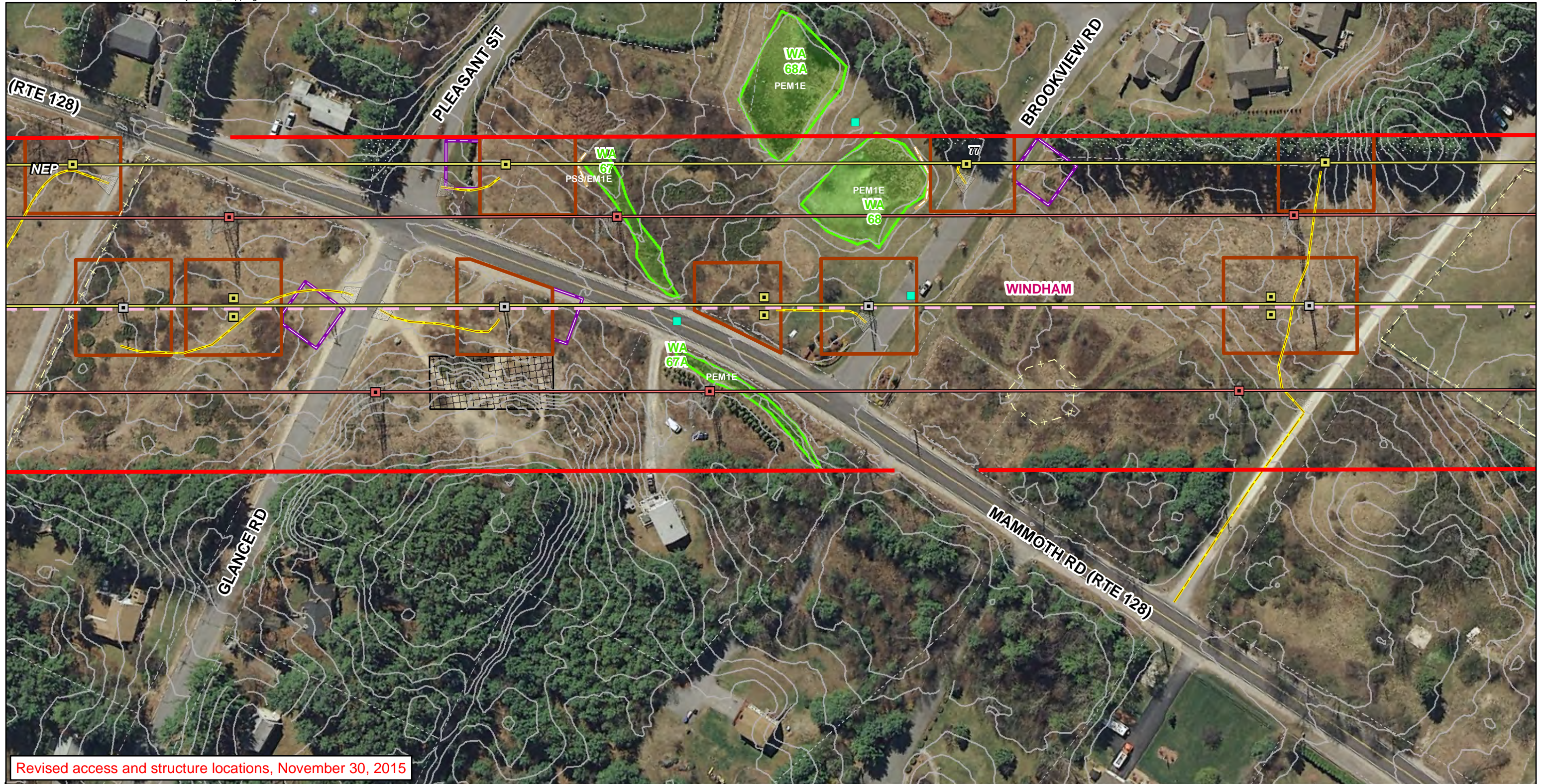

Revised access and structure locations, November 30, 2015



<ul style="list-style-type: none"> Existing Structure Existing Structure to be Removed Proposed Structure Proposed Guy Anchor Location Existing Transmission Line Existing Line to be Removed Proposed Transmission Line Surveyed ROW Boundary NEP Property Parcel Boundary Primary Access Alternate Access 	<ul style="list-style-type: none"> Gas Pipeline ROW Sewer Line ROW Delineated Wetland Edge Estimated Wetland Edge Wetland Resource Area Open Water Vernal Pool Delineated Perennial Stream Delineated Intermittent Stream Delineated Ordinary High Water 	<ul style="list-style-type: none"> USGS Stream NHDES Prime Wetland FEMA 100-yr Floodplain 2-ft Elevation Contours Public Water Supply Well Construction Work Pad (100'x100') Pull Pad Site (100'x300') Guard Protection Area (50'x50') Swamp Mat Construction Work Pad Swamp Mat Access Proposed Permanent Crossing Laydown Area Stone Apron Existing Culvert Fence 	<ul style="list-style-type: none"> Stone Wall Erosion Control Tree Clearing Area Photo Location Town Boundary
---	--	---	---

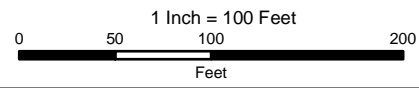

Alteration of Terrain Permitting Plans
 Merrimack Valley Reliability Project
 Tewksbury 22A Substation MA to
 Scobie Pond 345 kV Substation NH

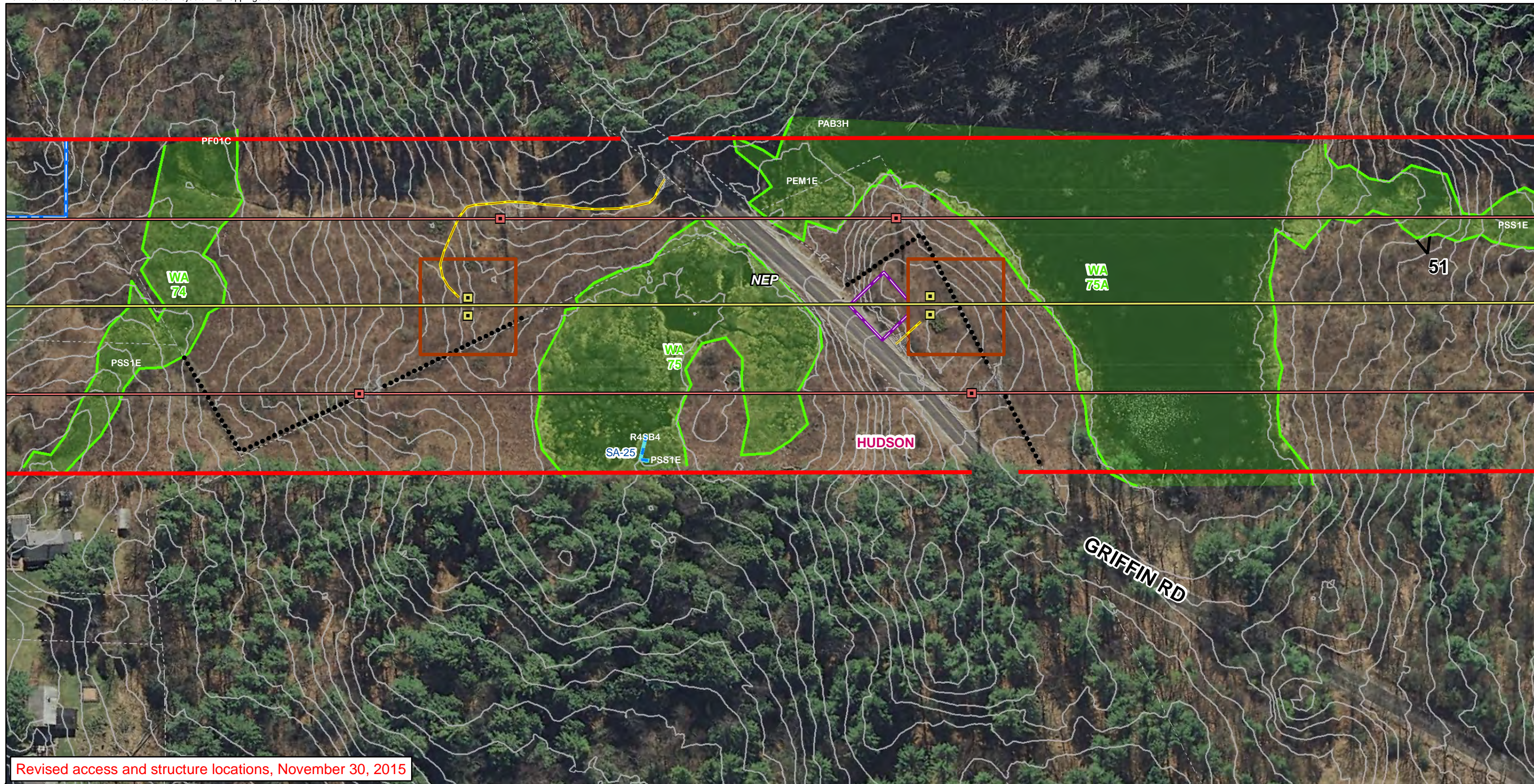

Revised access and structure locations, November 30, 2015



<ul style="list-style-type: none"> Existing Structure Existing Structure to be Removed Proposed Structure Proposed Guy Anchor Location Existing Transmission Line Existing Line to be Removed Proposed Transmission Line Surveyed ROW Boundary NEP Property Parcel Boundary Primary Access Alternate Access 	<ul style="list-style-type: none"> Gas Pipeline ROW Sewer Line ROW Delineated Wetland Edge Estimated Wetland Edge Wetland Resource Area Open Water Vernal Pool Delineated Perennial Stream Delineated Intermittent Stream Delineated Ordinary High Water 	<ul style="list-style-type: none"> USGS Stream NHDES Prime Wetland FEMA 100-yr Floodplain 2-ft Elevation Contours Public Water Supply Well 	<ul style="list-style-type: none"> Construction Work Pad (100'x100') Pull Pad Site (100'x300') Guard Protection Area (50'x50') Swamp Mat Construction Work Pad Swamp Mat Access Proposed Permanent Crossing Laydown Area Stone Apron Existing Culvert Fence 	<ul style="list-style-type: none"> Stone Wall Erosion Control Tree Clearing Area Photo Location Town Boundary
---	--	---	---	--

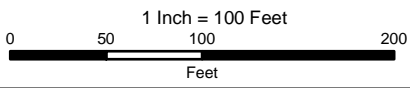

Alteration of Terrain Permitting Plans
Merrimack Valley Reliability Project
Tewksbury 22A Substation MA to
Scobie Pond 345 kV Substation NH

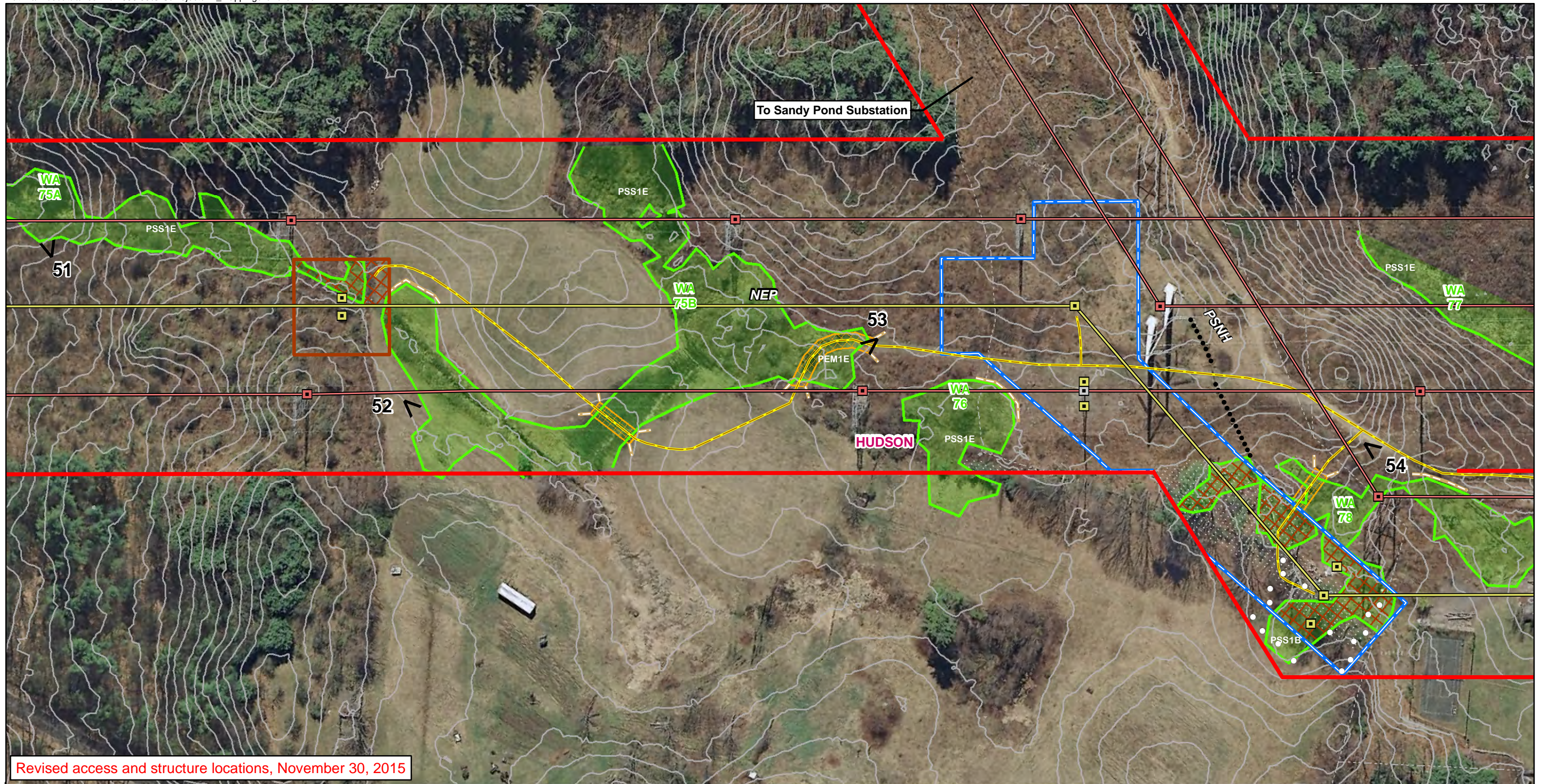

Revised access and structure locations, November 30, 2015

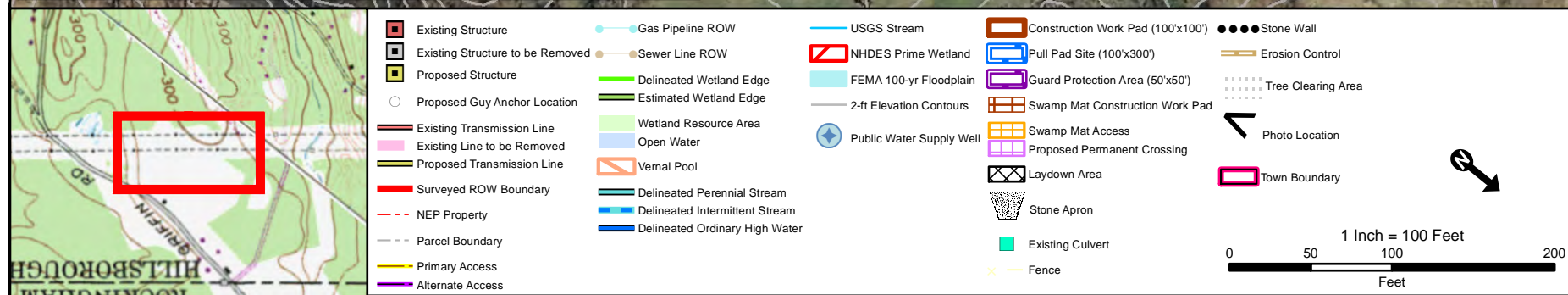

Alteration of Terrain Permitting Plans
 Merrimack Valley Reliability Project
 Tewksbury 22A Substation MA to
 Scobie Pond 345 kV Substation NH

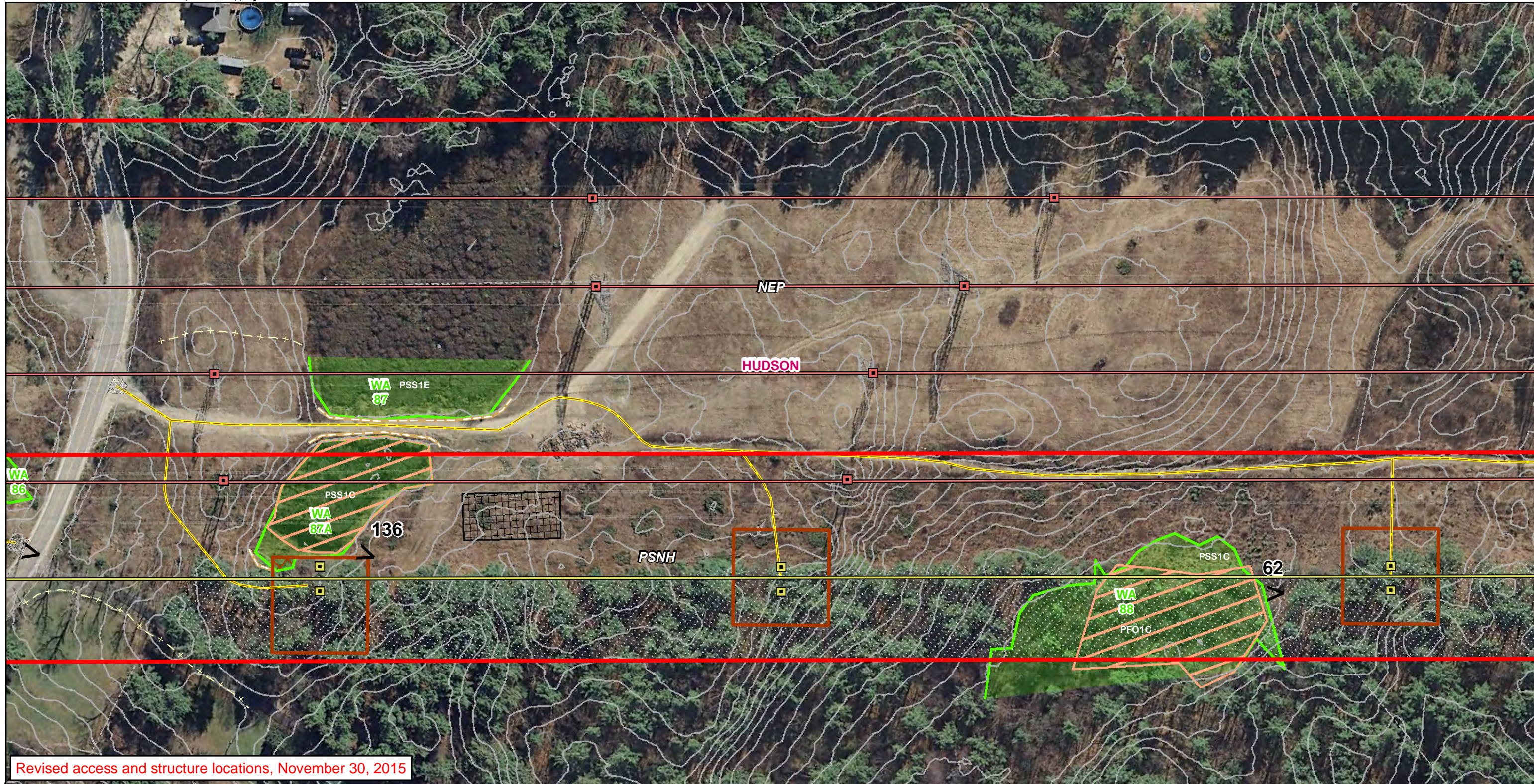

Revised access and structure locations, November 30, 2015

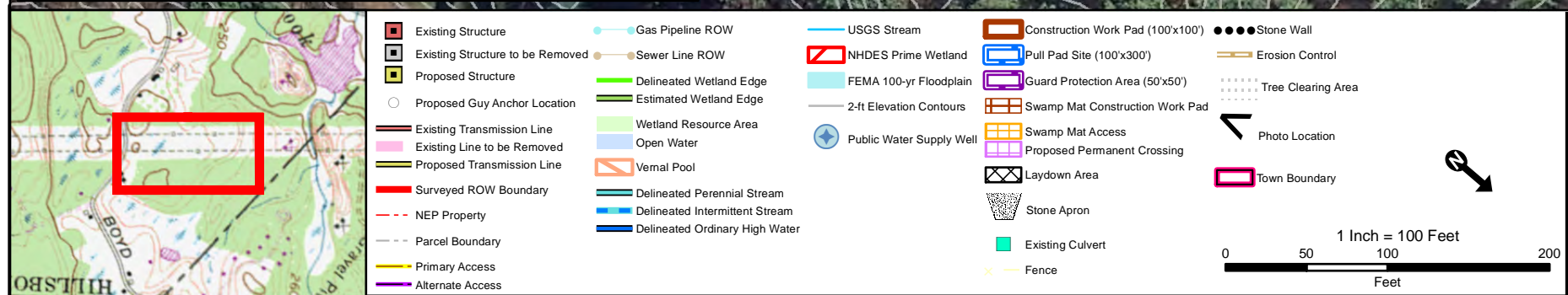

Alteration of Terrain Permitting Plans
 Merrimack Valley Reliability Project
 Tewksbury 22A Substation MA to
 Scobie Pond 345 kV Substation NH

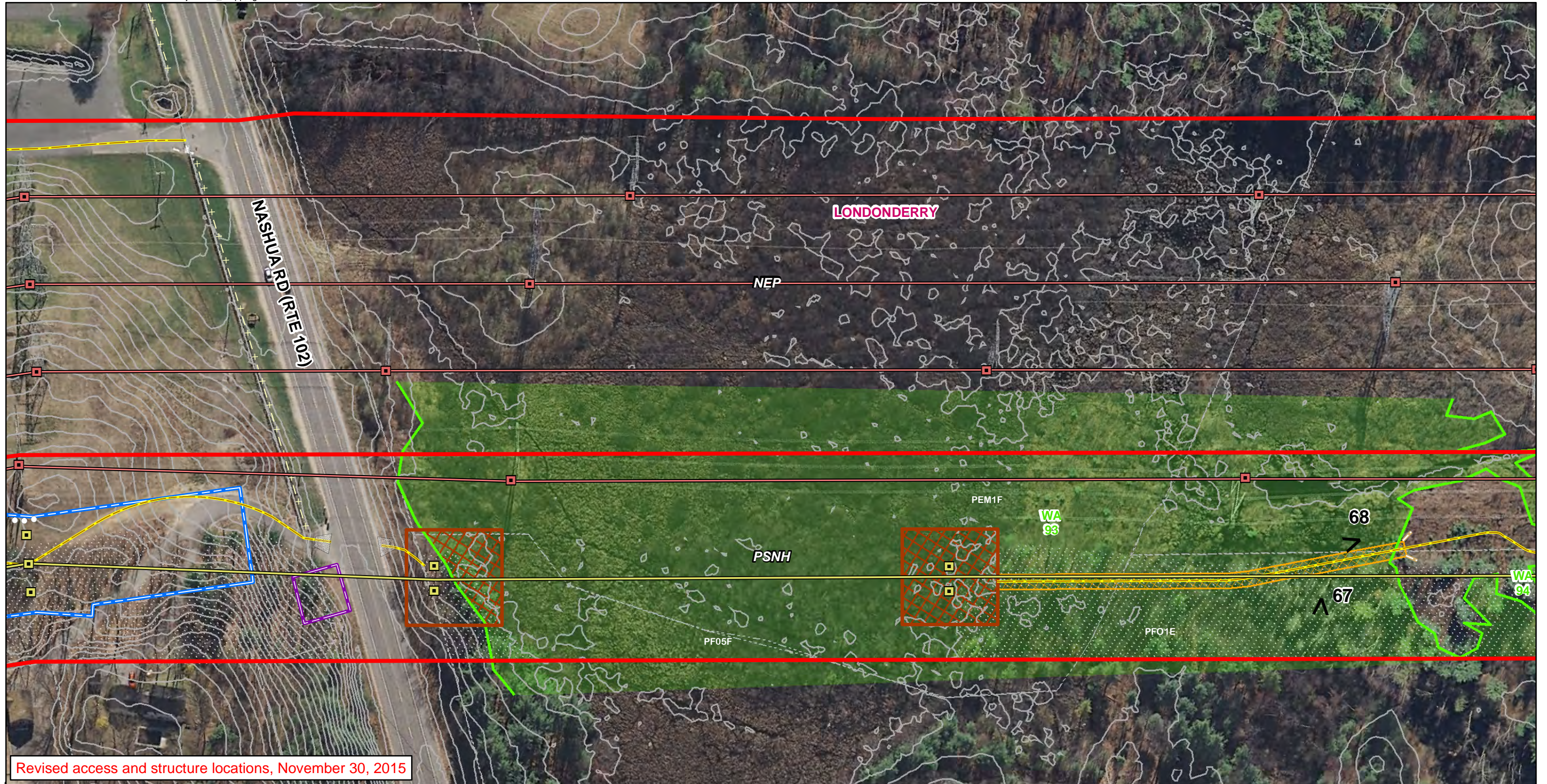

Revised access and structure locations, November 30, 2015

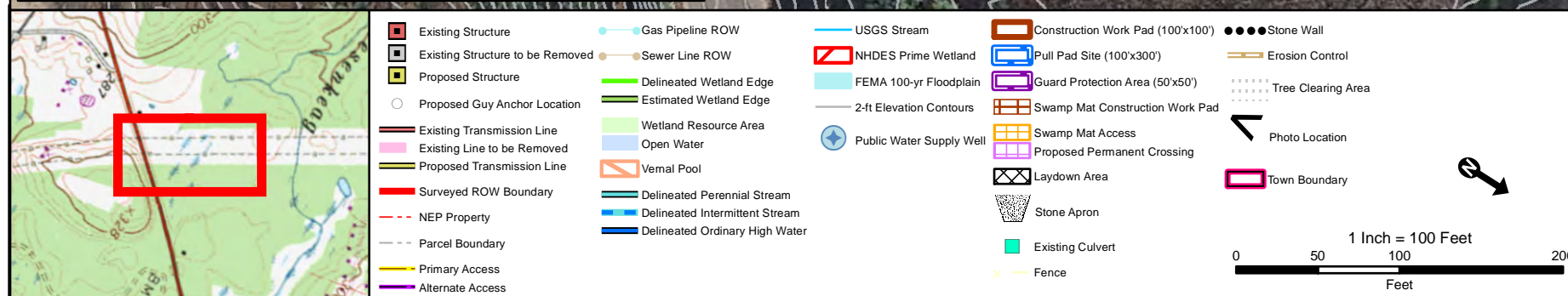

Alteration of Terrain Permitting Plans
 Merrimack Valley Reliability Project
 Tewksbury 22A Substation MA to
 Scobie Pond 345 kV Substation NH



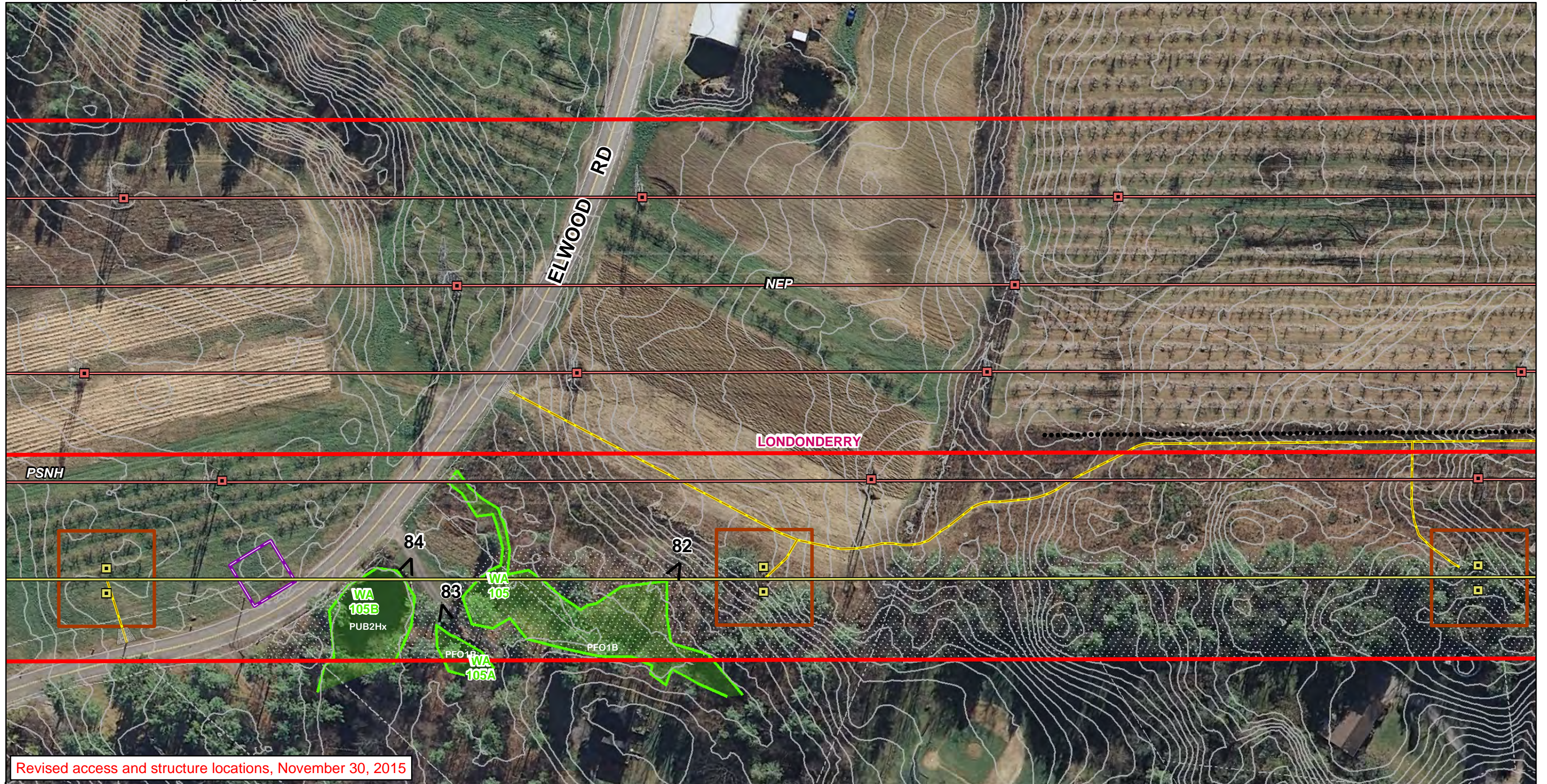

Revised access and structure locations, November 30, 2015

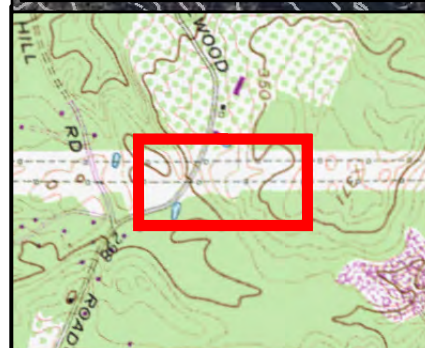

<ul style="list-style-type: none"> Existing Structure Existing Structure to be Removed Proposed Structure Proposed Guy Anchor Location Existing Transmission Line Existing Line to be Removed Proposed Transmission Line Surveyed ROW Boundary NEP Property Parcel Boundary Primary Access Alternate Access 	<ul style="list-style-type: none"> Gas Pipeline ROW Sewer Line ROW Delineated Wetland Edge Estimated Wetland Edge Wetland Resource Area Open Water Vernal Pool Delineated Perennial Stream Delineated Intermittent Stream Delineated Ordinary High Water 	<ul style="list-style-type: none"> USGS Stream NHDES Prime Wetland FEMA 100-yr Floodplain 2-ft Elevation Contours Public Water Supply Well Construction Work Pad (100'x100') Pull Pad Site (100'x300') Guard Protection Area (50'x50') Swamp Mat Construction Work Pad Swamp Mat Access Proposed Permanent Crossing Laydown Area Stone Apron Existing Culvert Fence 	<ul style="list-style-type: none"> Stone Wall Erosion Control Tree Clearing Area Photo Location Town Boundary
---	--	--	--

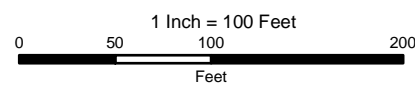

Alteration of Terrain Permitting Plans
 Merrimack Valley Reliability Project
 Tewksbury 22A Substation MA to
 Scobie Pond 345 kV Substation NH



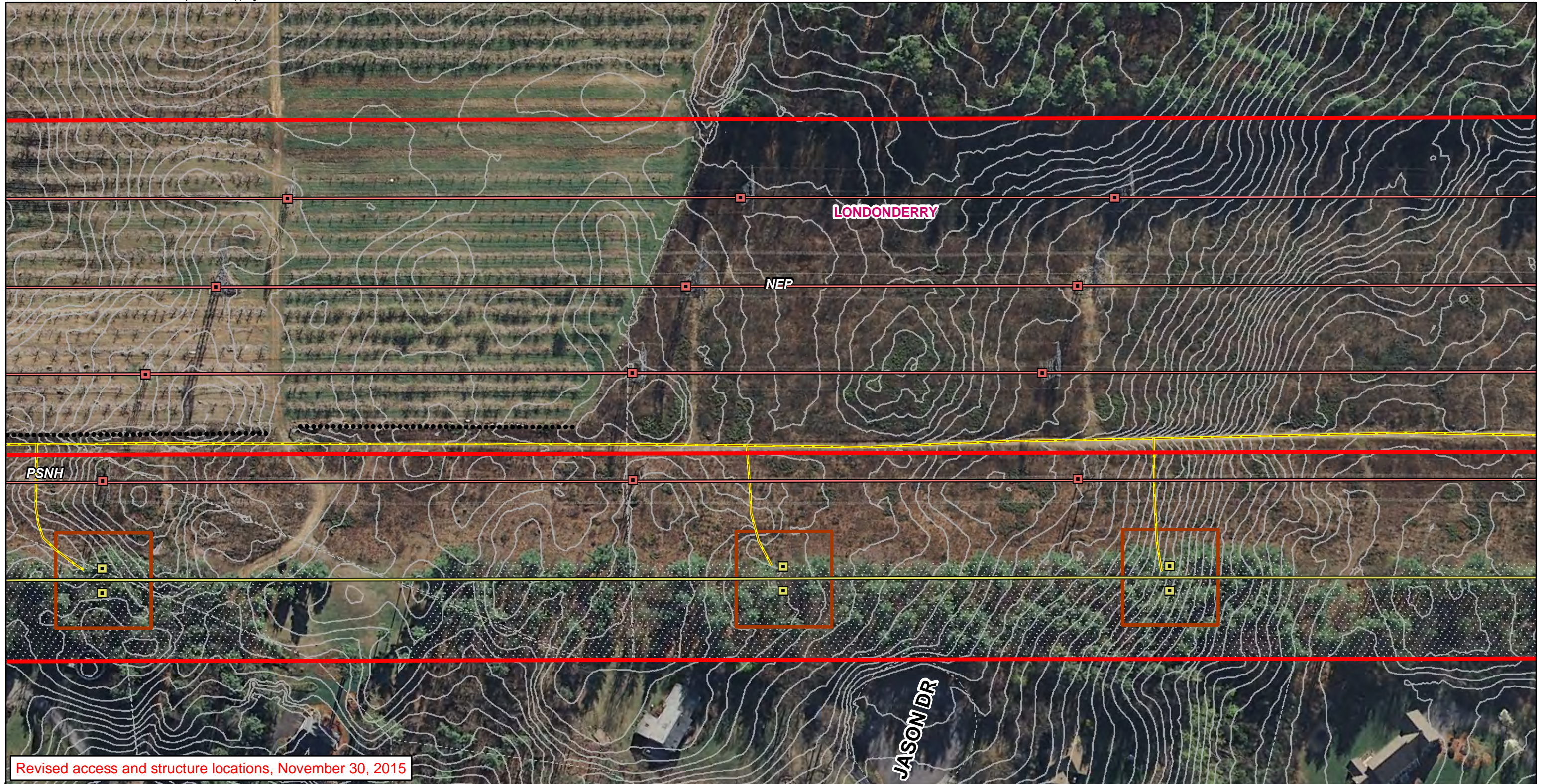

Revised access and structure locations, November 30, 2015

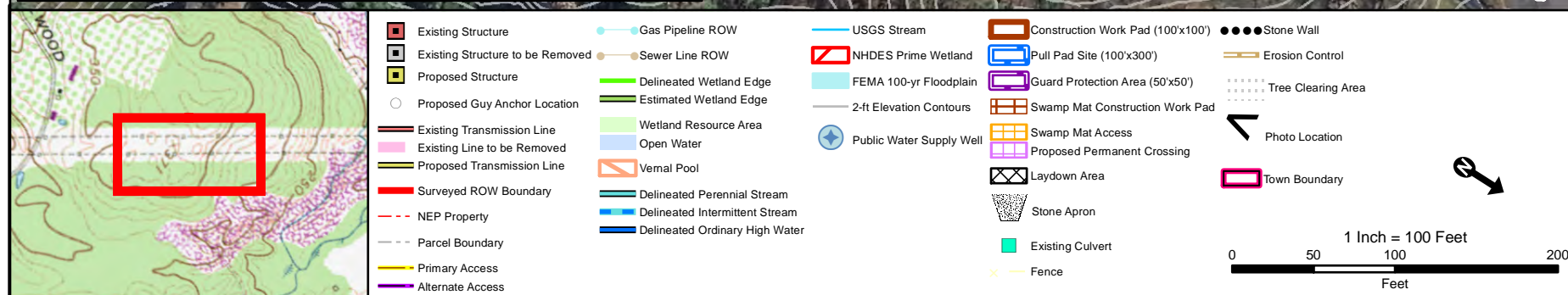

Alteration of Terrain Permitting Plans
 Merrimack Valley Reliability Project
 Tewksbury 22A Substation MA to
 Scobie Pond 345 kV Substation NH



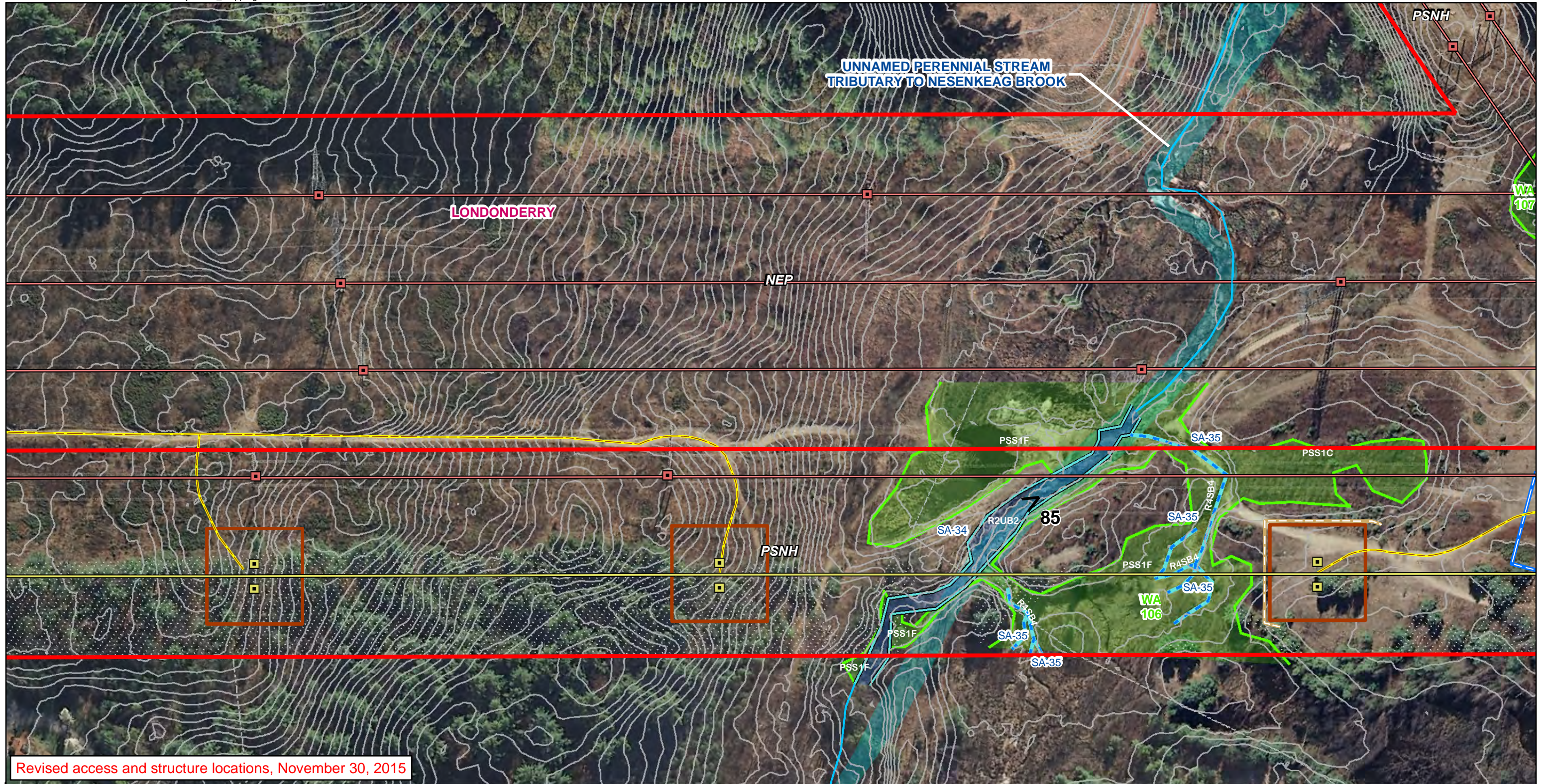

Revised access and structure locations, November 30, 2015

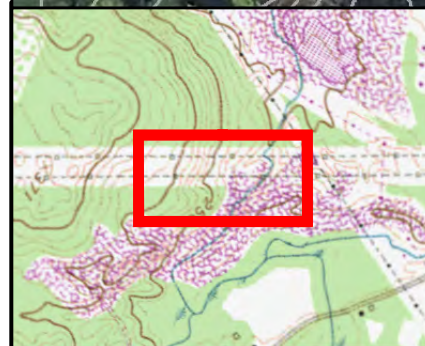

<ul style="list-style-type: none"> Existing Structure Existing Structure to be Removed Proposed Structure Proposed Guy Anchor Location Existing Transmission Line Existing Line to be Removed Proposed Transmission Line Surveyed ROW Boundary NEP Property Parcel Boundary Primary Access Alternate Access 	<ul style="list-style-type: none"> Gas Pipeline ROW Sewer Line ROW Delineated Wetland Edge Estimated Wetland Edge Wetland Resource Area Open Water Vernal Pool Delineated Perennial Stream Delineated Intermittent Stream Delineated Ordinary High Water 	<ul style="list-style-type: none"> USGS Stream NHDES Prime Wetland FEMA 100-yr Floodplain 2-ft Elevation Contours Public Water Supply Well Construction Work Pad (100'x100') Pull Pad Site (100'x300') Guard Protection Area (50'x50') Swamp Mat Construction Work Pad Swamp Mat Access Proposed Permanent Crossing Laydown Area Stone Apron Existing Culvert Fence 	<ul style="list-style-type: none"> Stone Wall Erosion Control Tree Clearing Area Photo Location Town Boundary
---	--	--	--

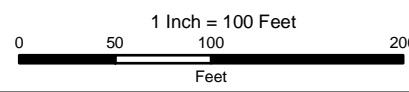

Alteration of Terrain Permitting Plans
Merrimack Valley Reliability Project
Tewksbury 22A Substation MA to
Scobie Pond 345 kV Substation NH

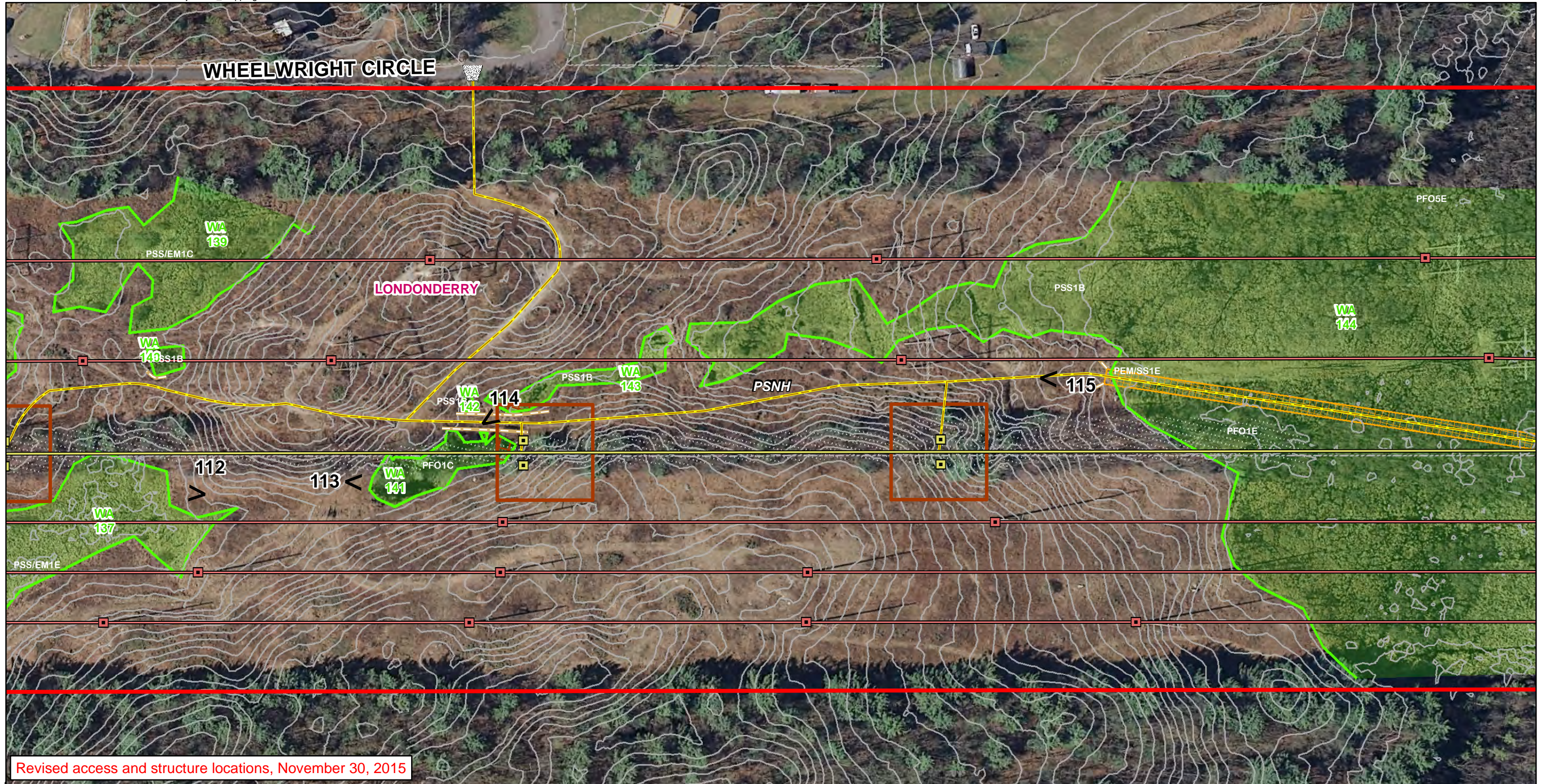

Revised access and structure locations, November 30, 2015

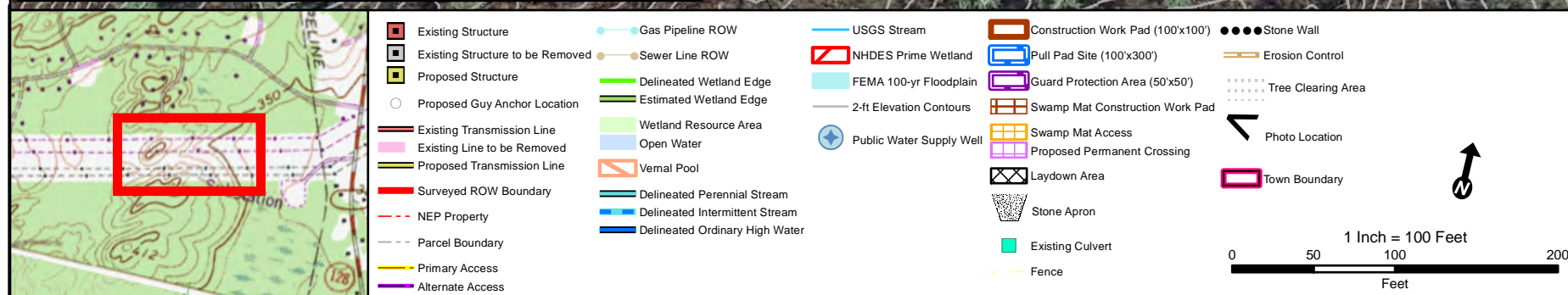

Alteration of Terrain Permitting Plans
 Merrimack Valley Reliability Project
 Tewksbury 22A Substation MA to
 Scobie Pond 345 kV Substation NH



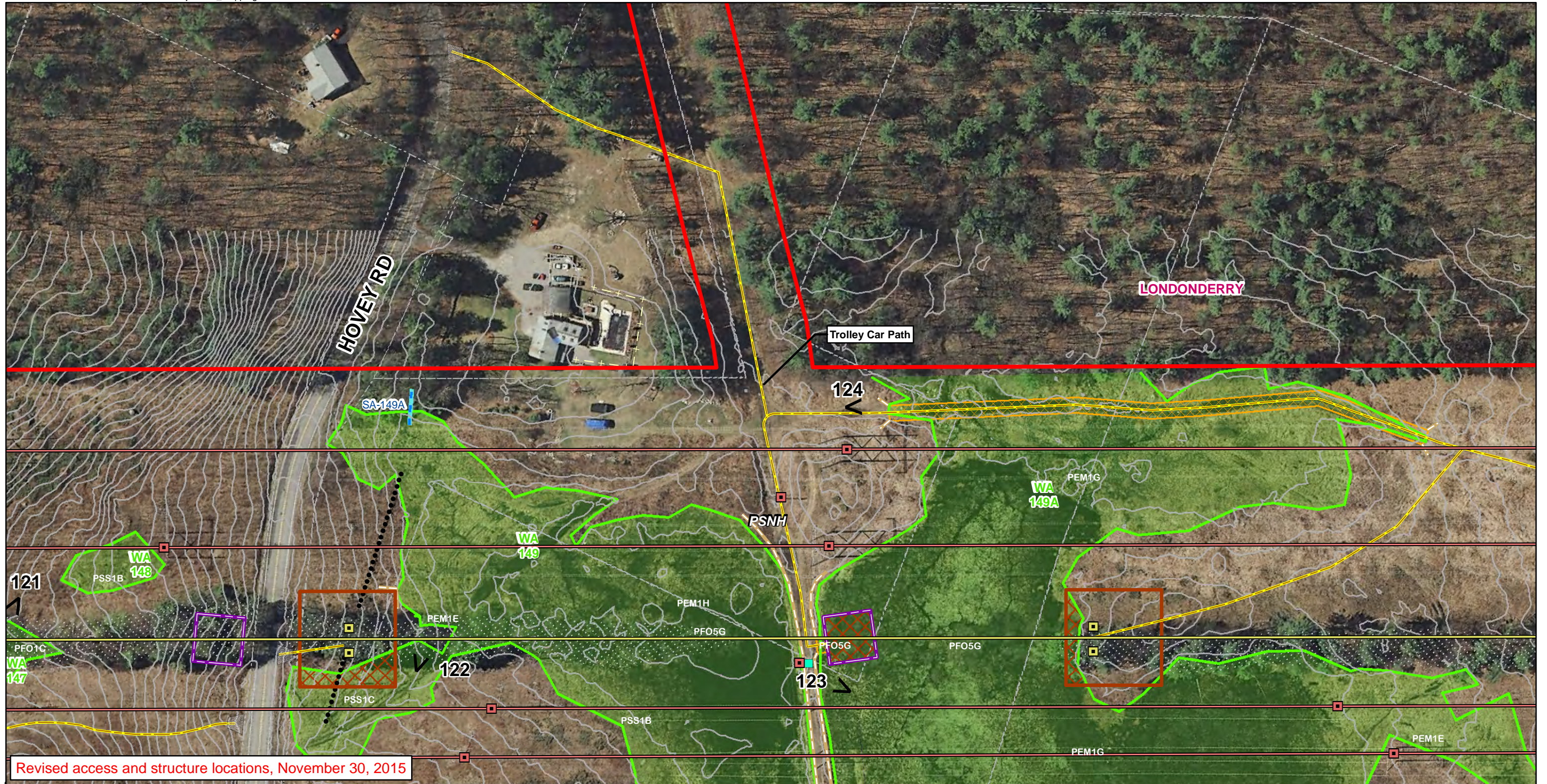

<ul style="list-style-type: none"> Existing Structure Existing Structure to be Removed Proposed Structure Proposed Guy Anchor Location Existing Transmission Line Existing Line to be Removed Proposed Transmission Line Surveyed ROW Boundary NEP Property Parcel Boundary Primary Access Alternate Access 	<ul style="list-style-type: none"> Gas Pipeline ROW Sewer Line ROW Delineated Wetland Edge Estimated Wetland Edge Wetland Resource Area Open Water Vernal Pool Delineated Perennial Stream Delineated Intermittent Stream Delineated Ordinary High Water 	<ul style="list-style-type: none"> USGS Stream FEMA 100-yr Floodplain 2-ft Elevation Contours Public Water Supply Well Construction Work Pad (100'x100') Pull Pad Site (100'x300') Guard Protection Area (50'x50') Swamp Mat Construction Work Pad Swamp Mat Access Proposed Permanent Crossing Laydown Area Stone Apron Existing Culvert Fence 	<ul style="list-style-type: none"> Stone Wall Erosion Control Tree Clearing Area Photo Location Town Boundary
---	--	---	--

Alteration of Terrain Permitting Plans
Merrimack Valley Reliability Project
 Tewksbury 22A Substation MA to
 Scobie Pond 345 kV Substation NH

Page 96A of 102

1 Inch = 100 Feet
 0 50 100 200
 Feet

Source:
 NGRID, Black & Veatch, VHB,
 Beals & Thomas, Eversource, Normandeau

Date: 11/30/2015





Revised access and structure locations, November 30, 2015

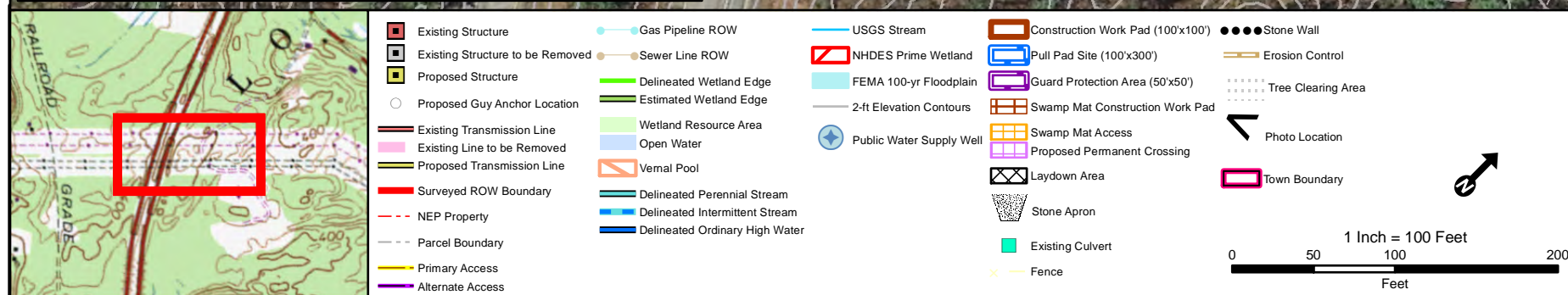

Alteration of Terrain Permitting Plans
 Merrimack Valley Reliability Project
 Tewksbury 22A Substation MA to
 Scobie Pond 345 kV Substation NH

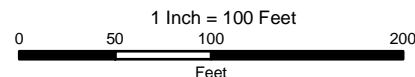

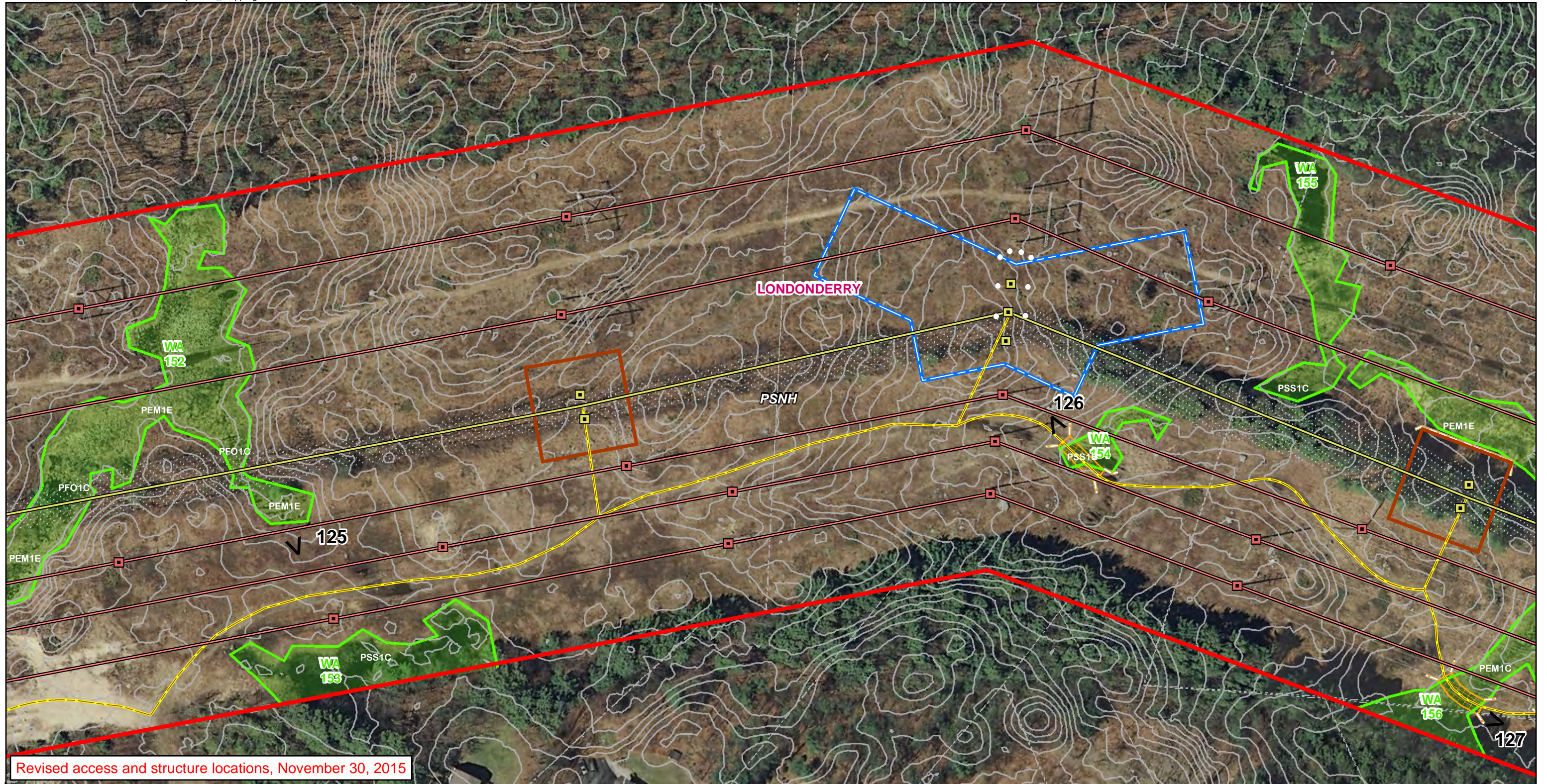

Revised access and structure locations, November 30, 2015



<ul style="list-style-type: none"> Existing Structure Existing Structure to be Removed Proposed Structure Proposed Guy Anchor Location Existing Transmission Line Existing Line to be Removed Proposed Transmission Line Surveyed ROW Boundary NEP Property Parcel Boundary Primary Access Alternate Access 	<ul style="list-style-type: none"> Gas Pipeline ROW Sewer Line ROW Delineated Wetland Edge Estimated Wetland Edge Wetland Resource Area Open Water Vernal Pool Delineated Perennial Stream Delineated Intermittent Stream Delineated Ordinary High Water 	<ul style="list-style-type: none"> USGS Stream NHDES Prime Wetland FEMA 100-yr Floodplain 2-ft Elevation Contours Public Water Supply Well Construction Work Pad (100'x100') Pull Pad Site (100'x300') Guard Protection Area (50'x50') Swamp Mat Construction Work Pad Swamp Mat Access Proposed Permanent Crossing Laydown Area Stone Apron Existing Culvert Fence 	<ul style="list-style-type: none"> Stone Wall Erosion Control Tree Clearing Area Photo Location Town Boundary
---	--	--	--

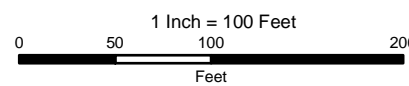

Alteration of Terrain Permitting Plans
 Merrimack Valley Reliability Project
 Tewksbury 22A Substation MA to
 Scobie Pond 345 kV Substation NH

