

Attachment D

Revised Wildlife Habitat Land Cover Type Mapping

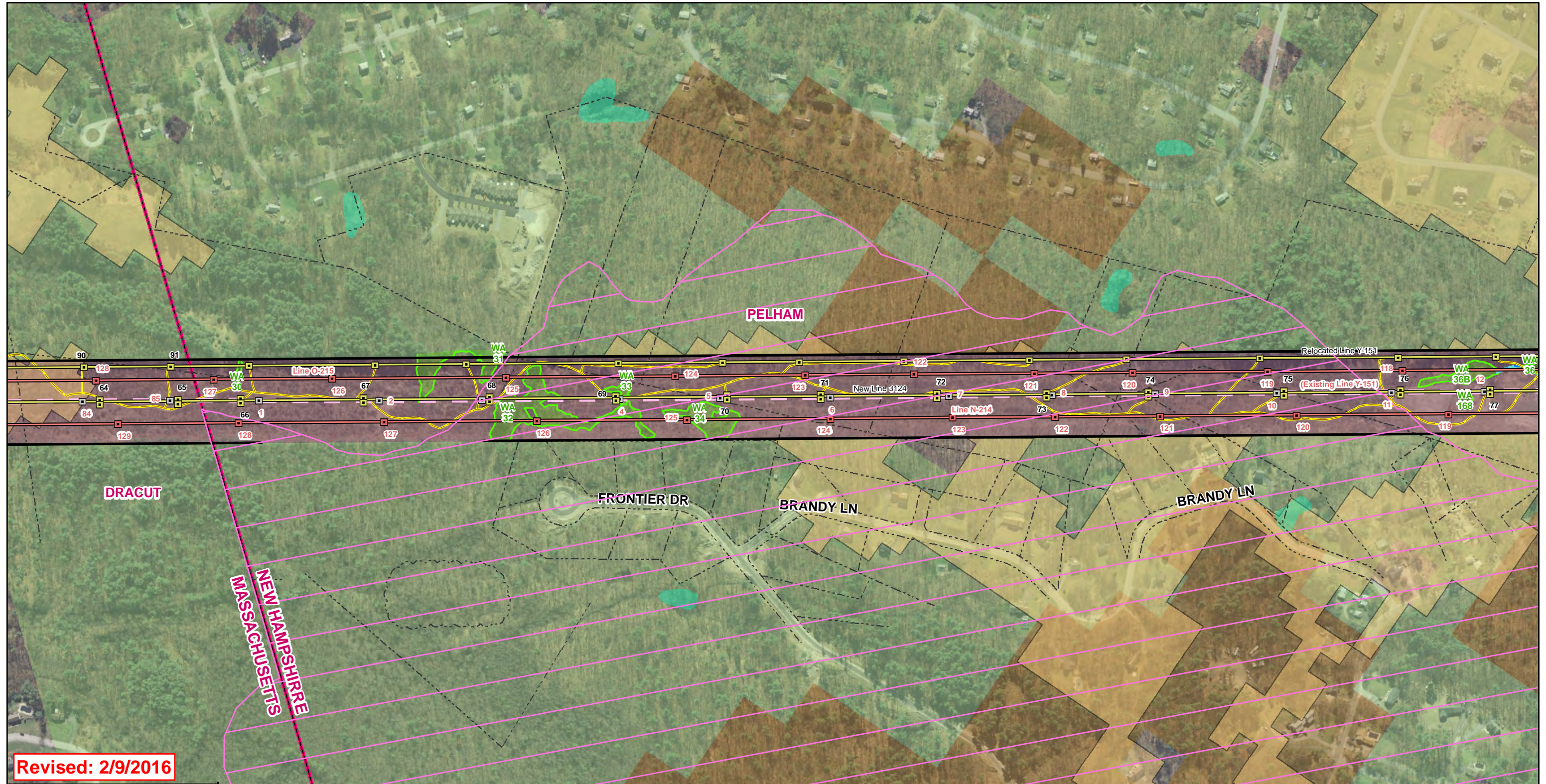



Revised: 2/9/2016

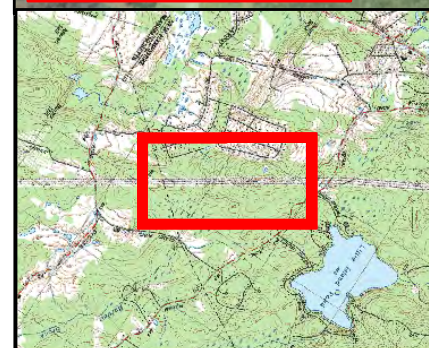

<ul style="list-style-type: none"> Existing Structure Existing Structure to be Removed Proposed Structure Existing Transmission Line Existing Line to be Removed Proposed Transmission Line Surveyed ROW Boundary Primary Access Alternate Access 	<ul style="list-style-type: none"> Wetland Edge Estimated Wetland Edge Wetland Resource Area Open Water Delineated Perennial Stream Delineated Intermittent Stream Delineated Ordinary High Water Ditch USGS Stream 	<ul style="list-style-type: none"> Appalachian oak-pine Grasslands Hemlock-hardwood-pine Rocky ridge or Talus slope Wet meadow/shrub wetland Sand/Gravel Pit Upland Shrub Orchard 	<ul style="list-style-type: none"> Floodplain forest Peatland Highest Ranked Habitat in NH Parcel Boundary Town Boundaries
--	--	---	---

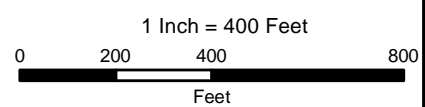

Wildlife Habitat Land Cover Type Mapping
 Merrimack Valley Reliability Project
 Tewksbury 22A Substation MA to
 Scobie Pond 345kV Substation NH

Source:
 NGRID, Black & Veatch, VHB, NHFG
 Beals & Thomas, EVERSOURCE, Normandeau





Revised: 2/9/2016

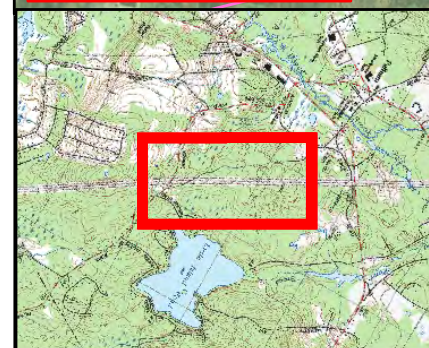

Existing Structure	Wetland Edge	Appalachian oak-pine	Floodplain forest
Existing Structure to be Removed	Estimated Wetland Edge	Grasslands	Peatland
Proposed Structure	Wetland Resource Area	Hemlock-hardwood-pine	Highest Ranked Habitat in NH
Existing Transmission Line	Open Water	Rocky ridge or Talus slope	Parcel Boundary
Existing Line to be Removed	Delineated Perennial Stream	Wet meadow/shrub wetland	Town Boundaries
Proposed Transmission Line	Delineated Intermittent Stream	Sand/Gravel Pit	
Surveyed ROW Boundary	Delineated Ordinary High Water	Upland Shrub	
Primary Access	Ditch	Orchard	
Alternate Access	USGS Stream		

Wildlife Habitat Land Cover Type Mapping
Merrimack Valley Reliability Project
Tewksbury 22A Substation MA to
Scobie Pond 345kV Substation NH

Page 2 of 16

Source: NGRID, Black & Veatch, VHB, NHFG, Beals & Thomas, EVERSOURCE, Normandeau

Date: 7/13/2015

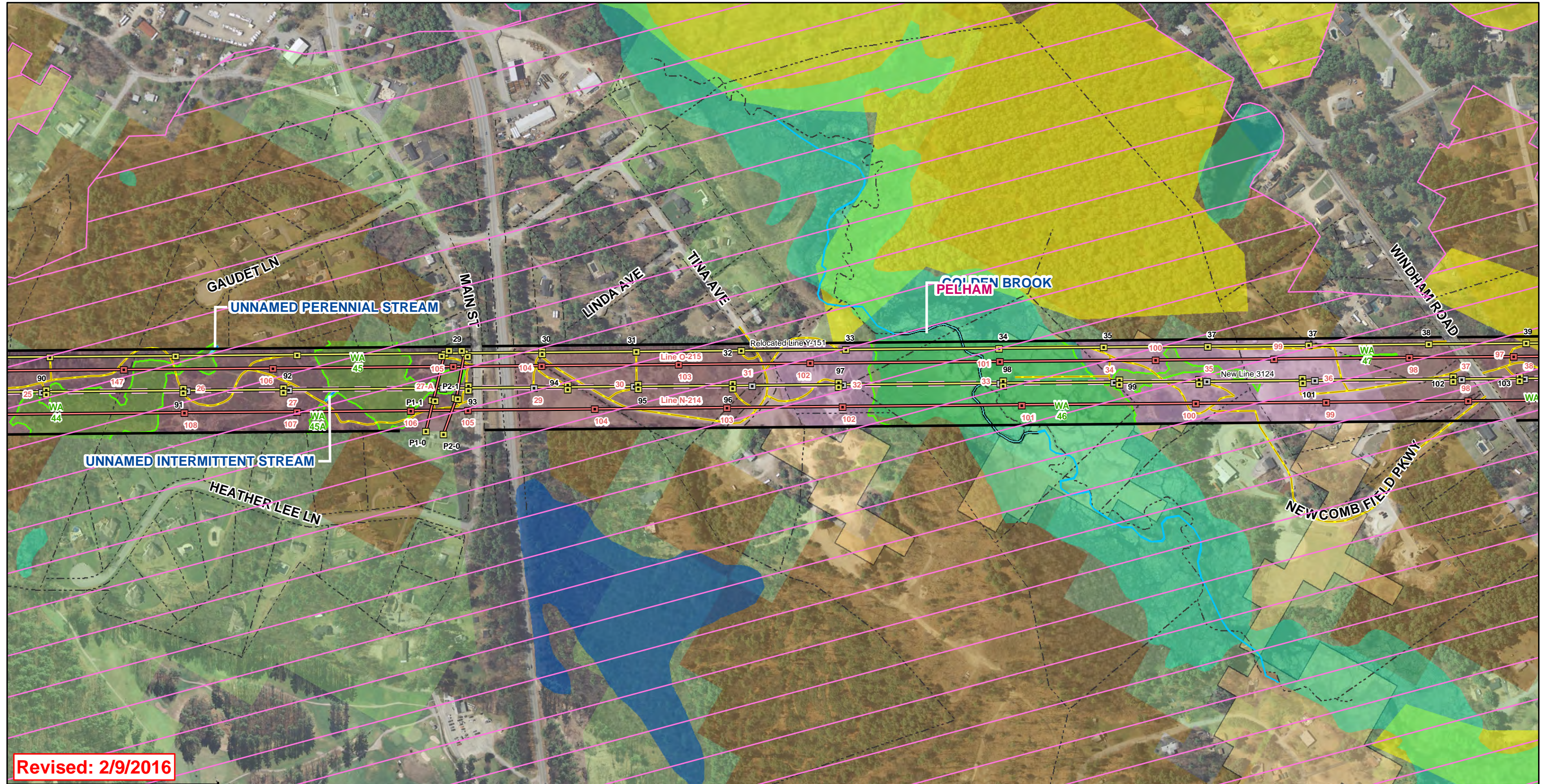

Revised: 2/9/2016

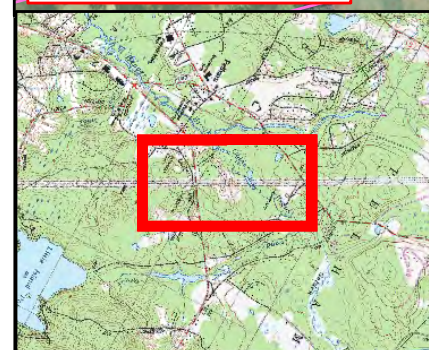

Existing Structure	Wetland Edge	Appalachian oak-pine	Floodplain forest
Existing Structure to be Removed	Estimated Wetland Edge	Grasslands	Peatland
Proposed Structure	Wetland Resource Area	Hemlock-hardwood-pine	Highest Ranked Habitat in NH
Existing Transmission Line	Open Water	Rocky ridge or Talus slope	Parcel Boundary
Existing Line to be Removed	Delineated Perennial Stream	Wet meadow/shrub wetland	Town Boundaries
Proposed Transmission Line	Delineated Intermittent Stream	Sand/Gravel Pit	
Surveyed ROW Boundary	Delineated Ordinary High Water	Upland Shrub	
Primary Access	Ditch	Orchard	
Alternate Access	USGS Stream		

**Wildlife Habitat Land Cover Type Mapping
Merrimack Valley Reliability Project
Tewksbury 22A Substation MA to
Scobie Pond 345kV Substation NH**

Page 3 of 16

Source:
NGRID, Black & Veatch, VHB, NHFG
Beals & Thomas, EVERSOURCE, Normandeau

Date: 7/13/2015



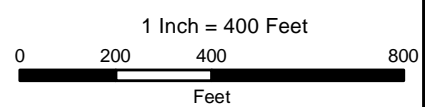

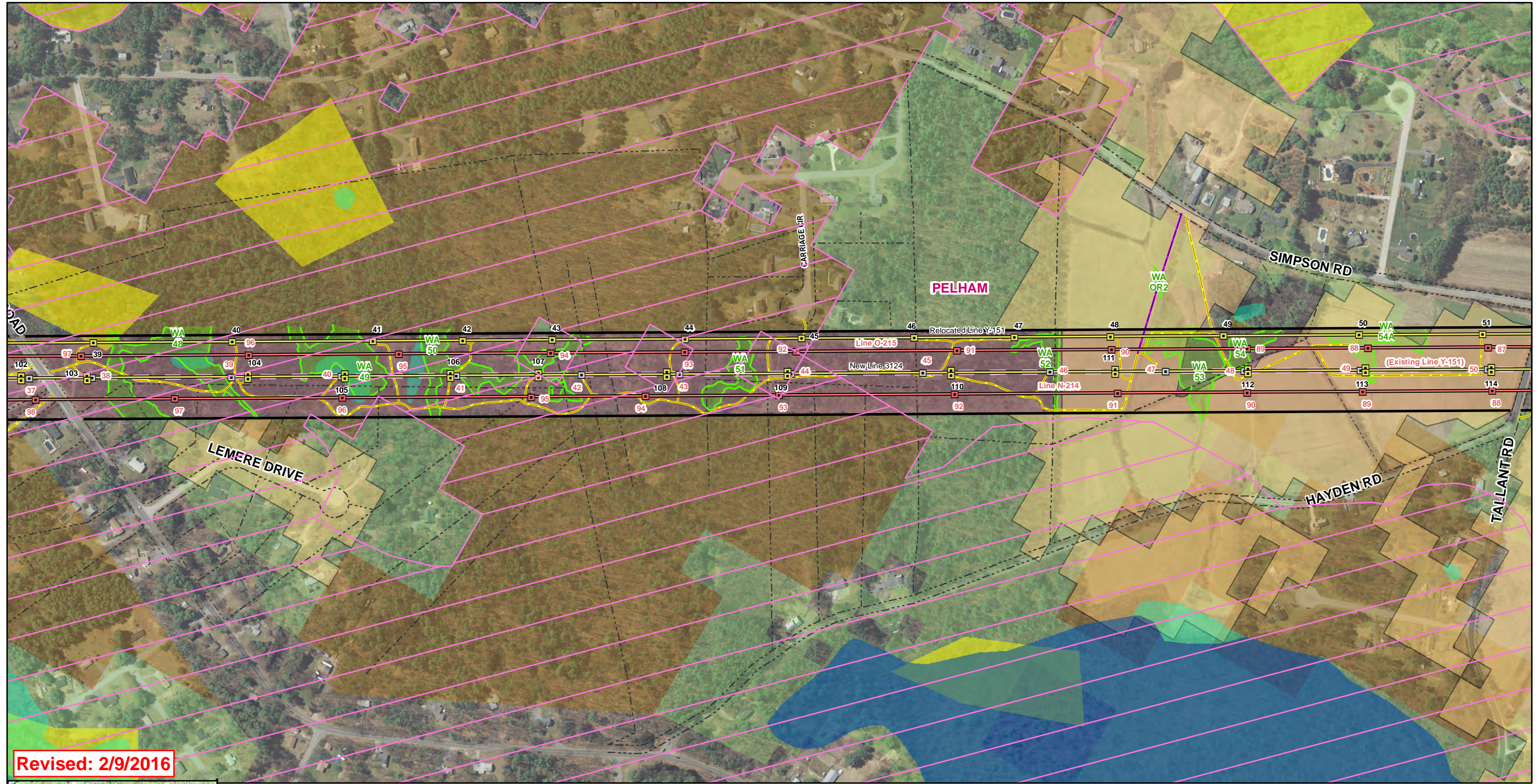

Revised: 2/9/2016



Existing Structure	Wetland Edge	Appalachian oak-pine	Floodplain forest
Existing Structure to be Removed	Estimated Wetland Edge	Grasslands	Peatland
Proposed Structure	Wetland Resource Area	Hemlock-hardwood-pine	Highest Ranked Habitat in NH
Existing Transmission Line	Open Water	Rocky ridge or Talus slope	Parcel Boundary
Existing Line to be Removed	Delineated Perennial Stream	Wet meadow/shrub wetland	Town Boundaries
Proposed Transmission Line	Delineated Intermittent Stream	Sand/Gravel Pit	
Surveyed ROW Boundary	Delineated Ordinary High Water	Upland Shrub	
Primary Access	Ditch	Orchard	
Alternate Access	USGS Stream		

Wildlife Habitat Land Cover Type Mapping
Merrimack Valley Reliability Project
Tewksbury 22A Substation MA to
Scobie Pond 345kV Substation NH

Page 4 of 16

Source:
 NGRID, Black & Veatch, VHB, NHFG
 Beals & Thomas, EVERSOURCE, Normandeau

Date: 7/13/2015



Revised: 2/9/2016

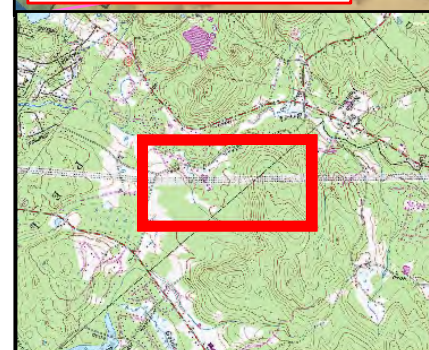

<ul style="list-style-type: none"> ■ Existing Structure □ Existing Structure to be Removed ■ Proposed Structure — Existing Transmission Line — Existing Line to be Removed — Proposed Transmission Line — Surveyed ROW Boundary — Primary Access — Alternate Access 	<ul style="list-style-type: none"> — Wetland Edge — Estimated Wetland Edge — Wetland Resource Area — Open Water — Delineated Perennial Stream — Delineated Intermittent Stream — Delineated Ordinary High Water — Ditch — USGS Stream 	<ul style="list-style-type: none"> ■ Appalachian oak-pine ■ Grasslands ■ Hemlock-hardwood-pine ■ Rocky ridge or Talus slope ■ Wet meadow/shrub wetland ■ Sand/Gravel Pit ■ Upland Shrub ■ Orchard 	<ul style="list-style-type: none"> ■ Floodplain forest ■ Peatland ■ Highest Ranked Habitat in NH — Parcel Boundary ■ Town Boundaries
--	--	---	---

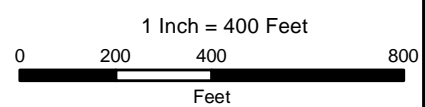

Wildlife Habitat Land Cover Type Mapping
 Merrimack Valley Reliability Project
 Tewksbury 22A Substation MA to
 Scobie Pond 345kV Substation NH

Source: NGRID, Black & Veatch, VHB, NHFG, Beals & Thomas, EVERSOURCE, Normandeau





Revised: 2/9/2016



<ul style="list-style-type: none"> ■ Existing Structure □ Existing Structure to be Removed ■ Proposed Structure — Existing Transmission Line — Existing Line to be Removed — Proposed Transmission Line — Surveyed ROW Boundary — Primary Access — Alternate Access 	<ul style="list-style-type: none"> — Wetland Edge — Estimated Wetland Edge — Wetland Resource Area — Open Water — Delineated Perennial Stream — Delineated Intermittent Stream — Delineated Ordinary High Water — Ditch — USGS Stream 	<ul style="list-style-type: none"> — Appalachian oak-pine — Grasslands — Hemlock-hardwood-pine — Rocky ridge or Talus slope — Wet meadow/shrub wetland — Sand/Gravel Pit — Upland Shrub — Orchard 	<ul style="list-style-type: none"> — Floodplain forest — Peatland — Highest Ranked Habitat in NH — Parcel Boundary — Town Boundaries
--	--	---	---

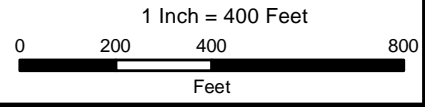

Wildlife Habitat Land Cover Type Mapping
 Merrimack Valley Reliability Project
 Tewksbury 22A Substation MA to
 Scobie Pond 345kV Substation NH

Source:
 NGRID, Black & Veatch, VHB, NHFG
 Beals & Thomas, EVERSOURCE, Normandeau



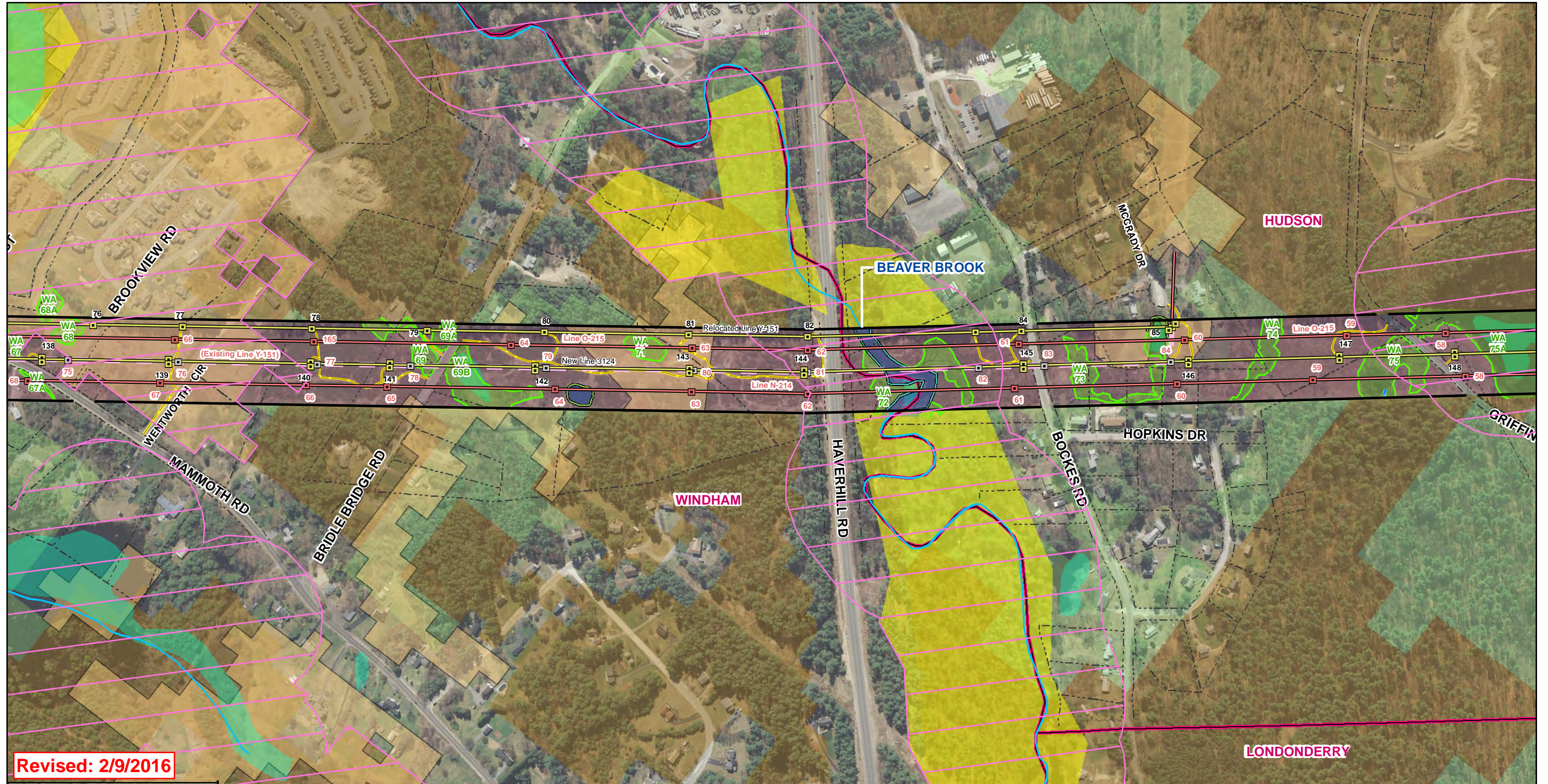

Revised: 2/9/2016

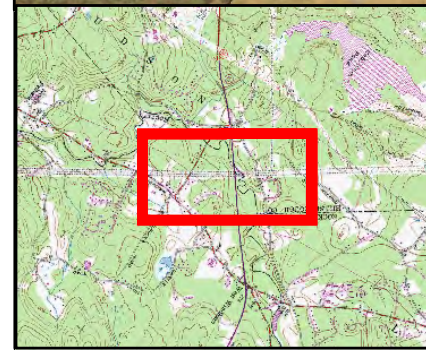

Existing Structure	Wetland Edge	Appalachian oak-pine	Floodplain forest
Existing Structure to be Removed	Estimated Wetland Edge	Grasslands	Peatland
Proposed Structure	Wetland Resource Area	Hemlock-hardwood-pine	Highest Ranked Habitat in NH
Existing Transmission Line	Open Water	Rocky ridge or Talus slope	Parcel Boundary
Existing Line to be Removed	Delineated Perennial Stream	Wet meadow/shrub wetland	Town Boundaries
Proposed Transmission Line	Delineated Intermittent Stream	Sand/Gravel Pit	
Surveyed ROW Boundary	Delineated Ordinary High Water	Upland Shrub	
Primary Access	Ditch	Orchard	
Alternate Access	USGS Stream		

Wildlife Habitat Land Cover Type Mapping
Merrimack Valley Reliability Project
Tewksbury 22A Substation MA to
Scobie Pond 345kV Substation NH

Page 7 of 16

Source: NGRID, Black & Veatch, VHB, NHFG, Beals & Thomas, EVERSOURCE, Normandeau

Date: 7/13/2015

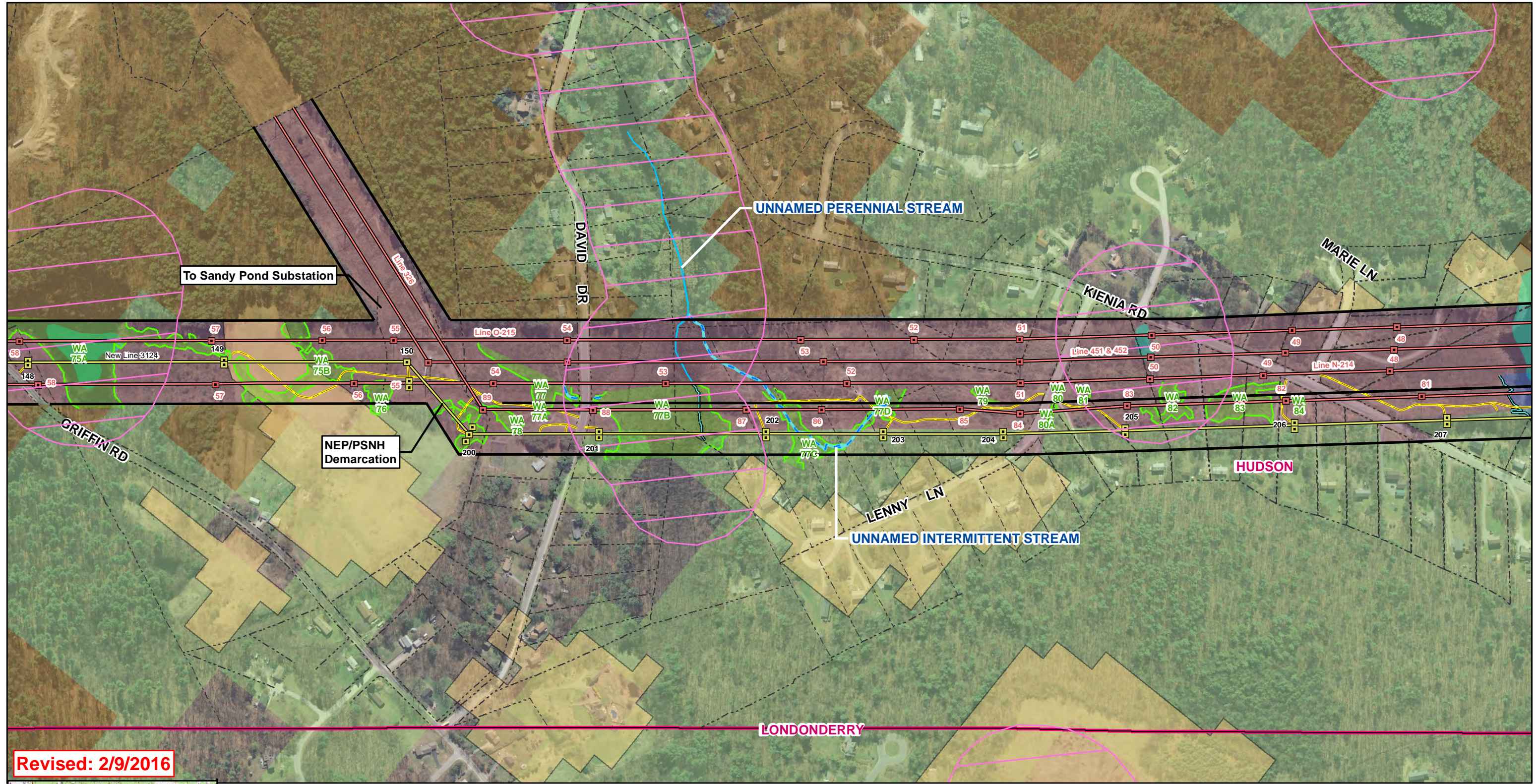

Revised: 2/9/2016



Existing Structure	Wetland Edge	Appalachian oak-pine	Floodplain forest
Existing Structure to be Removed	Estimated Wetland Edge	Grasslands	Peatland
Proposed Structure	Wetland Resource Area	Hemlock-hardwood-pine	Highest Ranked Habitat in NH
Existing Transmission Line	Open Water	Rocky ridge or Talus slope	Parcel Boundary
Existing Line to be Removed	Delineated Perennial Stream	Wet meadow/shrub wetland	Town Boundaries
Proposed Transmission Line	Delineated Intermittent Stream	Sand/Gravel Pit	
Surveyed ROW Boundary	Delineated Ordinary High Water	Upland Shrub	
Primary Access	Ditch	Orchard	
Alternate Access	USGS Stream		

Wildlife Habitat Land Cover Type Mapping
Merrimack Valley Reliability Project
Tewksbury 22A Substation MA to
Scobie Pond 345kV Substation NH

Page 8 of 16

Source:
 NGRID, Black & Veatch, VHB, NHFG
 Beals & Thomas, EVERSOURCE, Normandeau

Date: 7/13/2015

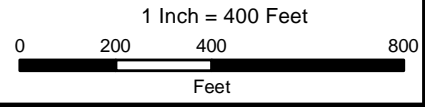



Revised: 2/9/2016



Existing Structure	Wetland Edge	Appalachian oak-pine	Floodplain forest
Existing Structure to be Removed	Estimated Wetland Edge	Grasslands	Peatland
Proposed Structure	Wetland Resource Area	Hemlock-hardwood-pine	Highest Ranked Habitat in NH
Existing Transmission Line	Open Water	Rocky ridge or Talus slope	Parcel Boundary
Existing Line to be Removed	Delineated Perennial Stream	Sand/Gravel Pit	Town Boundaries
Proposed Transmission Line	Delineated Intermittent Stream	Upland Shrub	
Surveyed ROW Boundary	Delineated Ordinary High Water	Orchard	
Primary Access	Ditch		
Alternate Access	USGS Stream		

**Wildlife Habitat Land Cover Type Mapping
Merrimack Valley Reliability Project
Tewksbury 22A Substation MA to
Scobie Pond 345kV Substation NH**

Page 9 of 16

Source:
NGRID, Black & Veatch, VHB, NHFG
Beals & Thomas, EVERSOURCE, Normandeau

Date: 7/13/2015

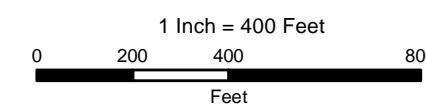

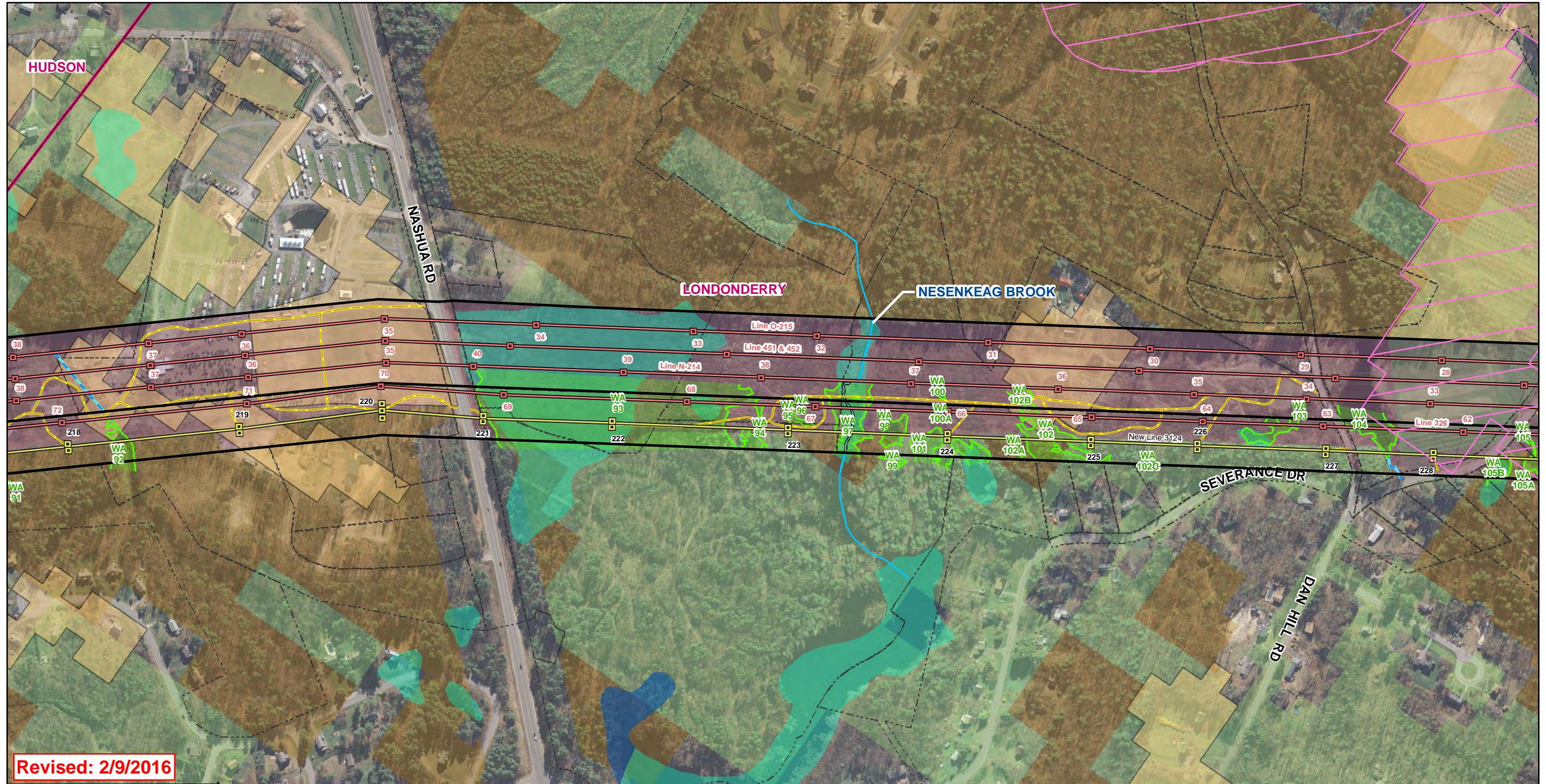

Revised: 2/9/2016

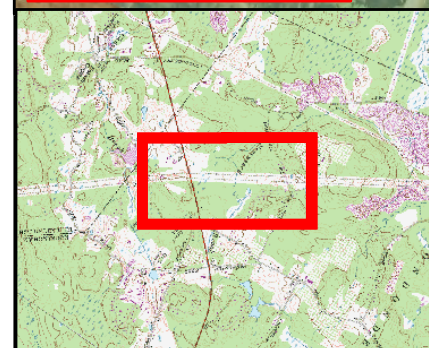

Existing Structure	Wetland Edge	Appalachian oak-pine	Floodplain forest
Existing Structure to be Removed	Estimated Wetland Edge	Grasslands	Peatland
Proposed Structure	Wetland Resource Area	Hemlock-hardwood-pine	Highest Ranked Habitat in NH
Existing Transmission Line	Open Water	Rocky ridge or Talus slope	Parcel Boundary
Existing Line to be Removed	Delineated Perennial Stream	Wet meadow/shrub wetland	Town Boundaries
Proposed Transmission Line	Delineated Intermittent Stream	Sand/Gravel Pit	
Surveyed ROW Boundary	Delineated Ordinary High Water	Upland Shrub	
Primary Access	Ditch	Orchard	
Alternate Access	USGS Stream		

Wildlife Habitat Land Cover Type Mapping
Merrimack Valley Reliability Project
Tewksbury 22A Substation MA to
Scobie Pond 345kV Substation NH

Page 10 of 16

Source: NGRID, Black & Veatch, VHB, NHFG, Beals & Thomas, EVERSOURCE, Normandeau

Date: 7/13/2015

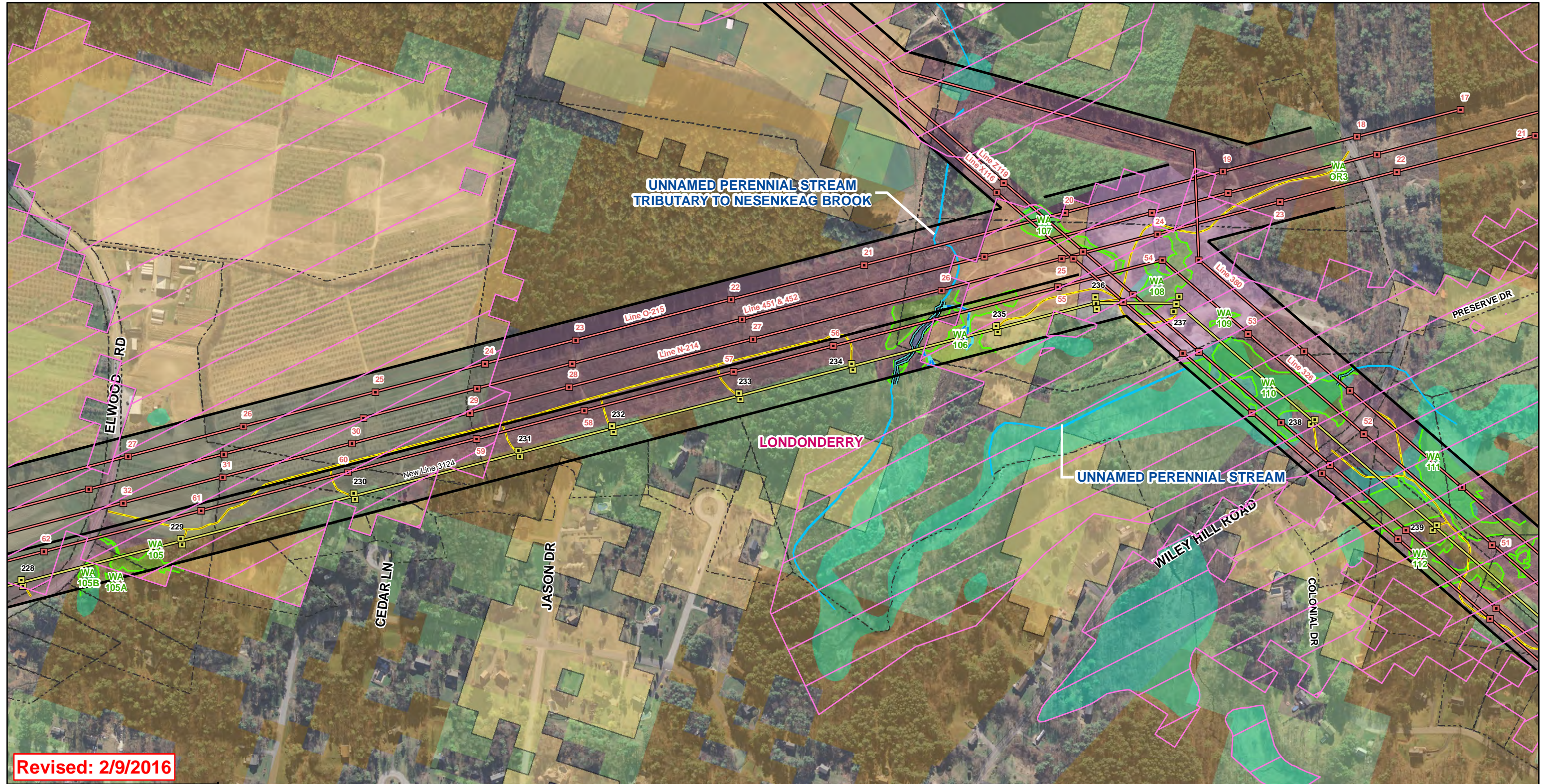

Revised: 2/9/2016

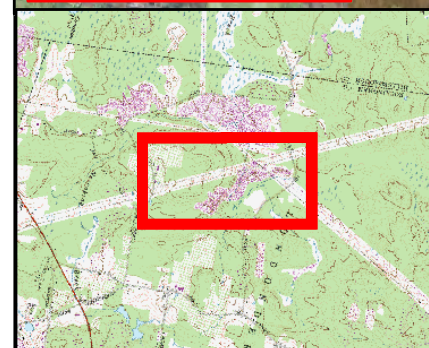

Existing Structure	Wetland Edge	Appalachian oak-pine	Floodplain forest
Existing Structure to be Removed	Estimated Wetland Edge	Grasslands	Peatland
Proposed Structure	Wetland Resource Area	Hemlock-hardwood-pine	Highest Ranked Habitat in NH
Existing Transmission Line	Open Water	Rocky ridge or Talus slope	Parcel Boundary
Existing Line to be Removed	Delineated Perennial Stream	Wet meadow/shrub wetland	Town Boundaries
Proposed Transmission Line	Delineated Intermittent Stream	Sand/Gravel Pit	
Surveyed ROW Boundary	Delineated Ordinary High Water	Upland Shrub	
Primary Access	Ditch	Orchard	
Alternate Access	USGS Stream		

**Wildlife Habitat Land Cover Type Mapping
Merrimack Valley Reliability Project
Tewksbury 22A Substation MA to
Scobie Pond 345kV Substation NH**

Page 11 of 16

Source:
NGRID, Black & Veatch, VHB, NHFG
Beals & Thomas, EVERSOURCE, Normandeau

Date: 7/13/2015

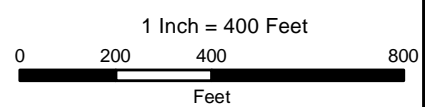



Revised: 2/9/2016

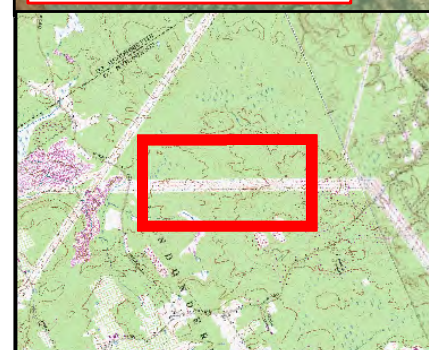

Existing Structure	Wetland Edge	Appalachian oak-pine	Floodplain forest
Existing Structure to be Removed	Estimated Wetland Edge	Grasslands	Peatland
Proposed Structure	Wetland Resource Area	Hemlock-hardwood-pine	Highest Ranked Habitat in NH
Existing Transmission Line	Open Water	Rocky ridge or Talus slope	Parcel Boundary
Existing Line to be Removed	Delineated Perennial Stream	Wet meadow/shrub wetland	Town Boundaries
Proposed Transmission Line	Delineated Intermittent Stream	Sand/Gravel Pit	
Surveyed ROW Boundary	Delineated Ordinary High Water	Upland Shrub	
Primary Access	Ditch	Orchard	
Alternate Access	USGS Stream		

Wildlife Habitat Land Cover Type Mapping
Merrimack Valley Reliability Project
Tewksbury 22A Substation MA to
Scobie Pond 345kV Substation NH

Page 12 of 16

Source:
 NGRID, Black & Veatch, VHB, NHFG
 Beals & Thomas, EVERSOURCE, Normandeau

Date: 7/13/2015

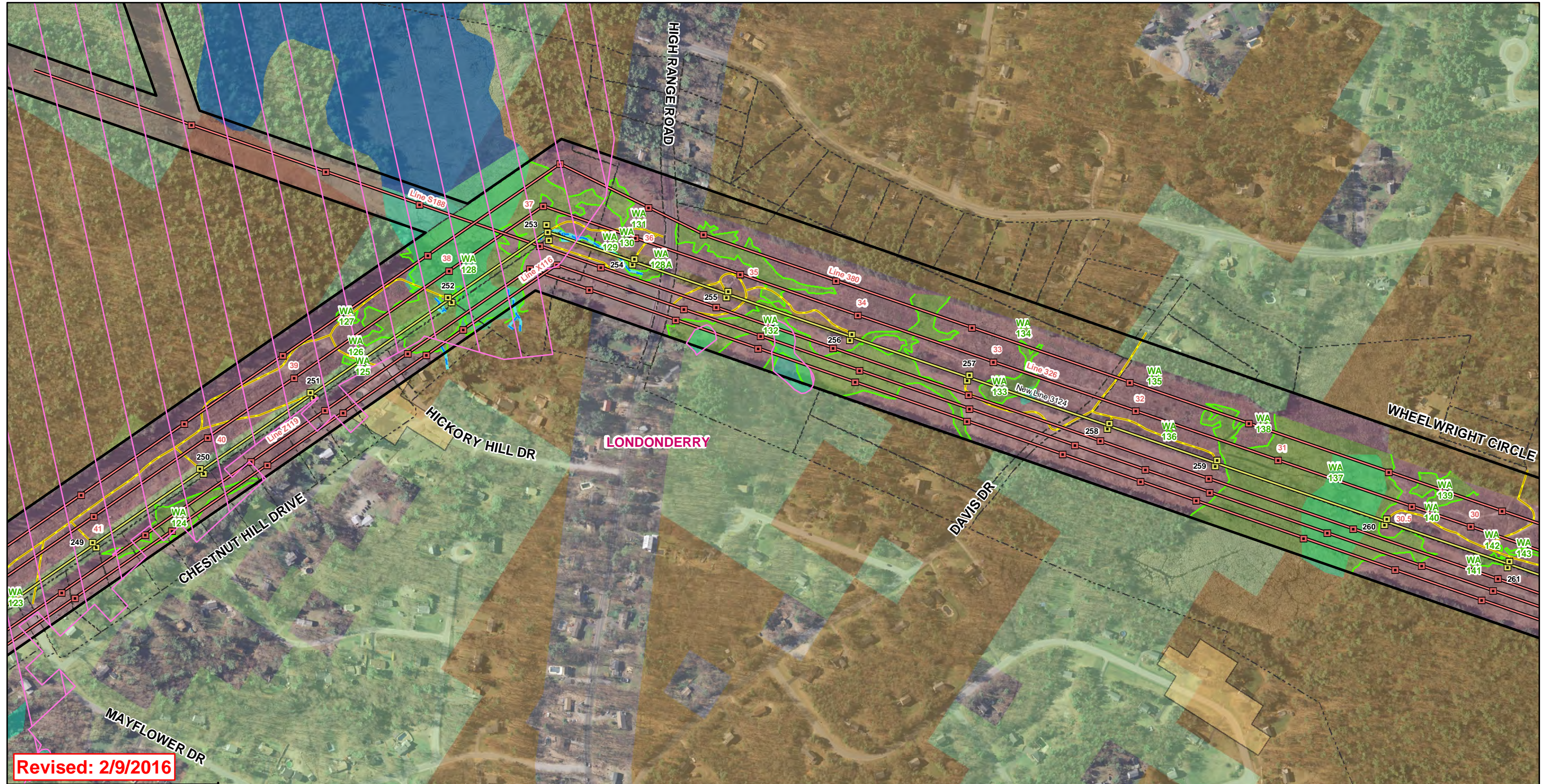

Revised: 2/9/2016

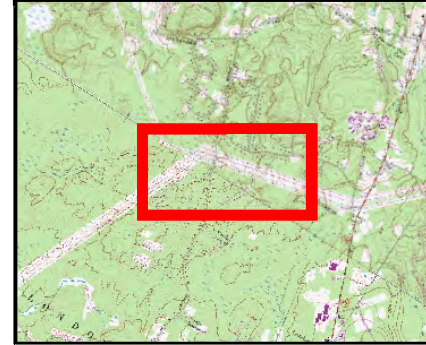

Existing Structure	Wetland Edge	Appalachian oak-pine	Floodplain forest
Existing Structure to be Removed	Estimated Wetland Edge	Grasslands	Peatland
Proposed Structure	Wetland Resource Area	Hemlock-hardwood-pine	Highest Ranked Habitat in NH
Existing Transmission Line	Open Water	Rocky ridge or Talus slope	Parcel Boundary
Existing Line to be Removed	Delineated Perennial Stream	Wet meadow/shrub wetland	Town Boundaries
Proposed Transmission Line	Delineated Intermittent Stream	Sand/Gravel Pit	
Surveyed ROW Boundary	Delineated Ordinary High Water	Upland Shrub	
Primary Access	Ditch	Orchard	
Alternate Access	USGS Stream		

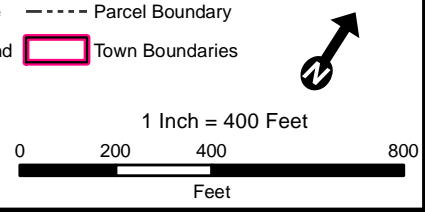

Wildlife Habitat Land Cover Type Mapping
 Merrimack Valley Reliability Project
 Tewksbury 22A Substation MA to
 Scobie Pond 345kV Substation NH



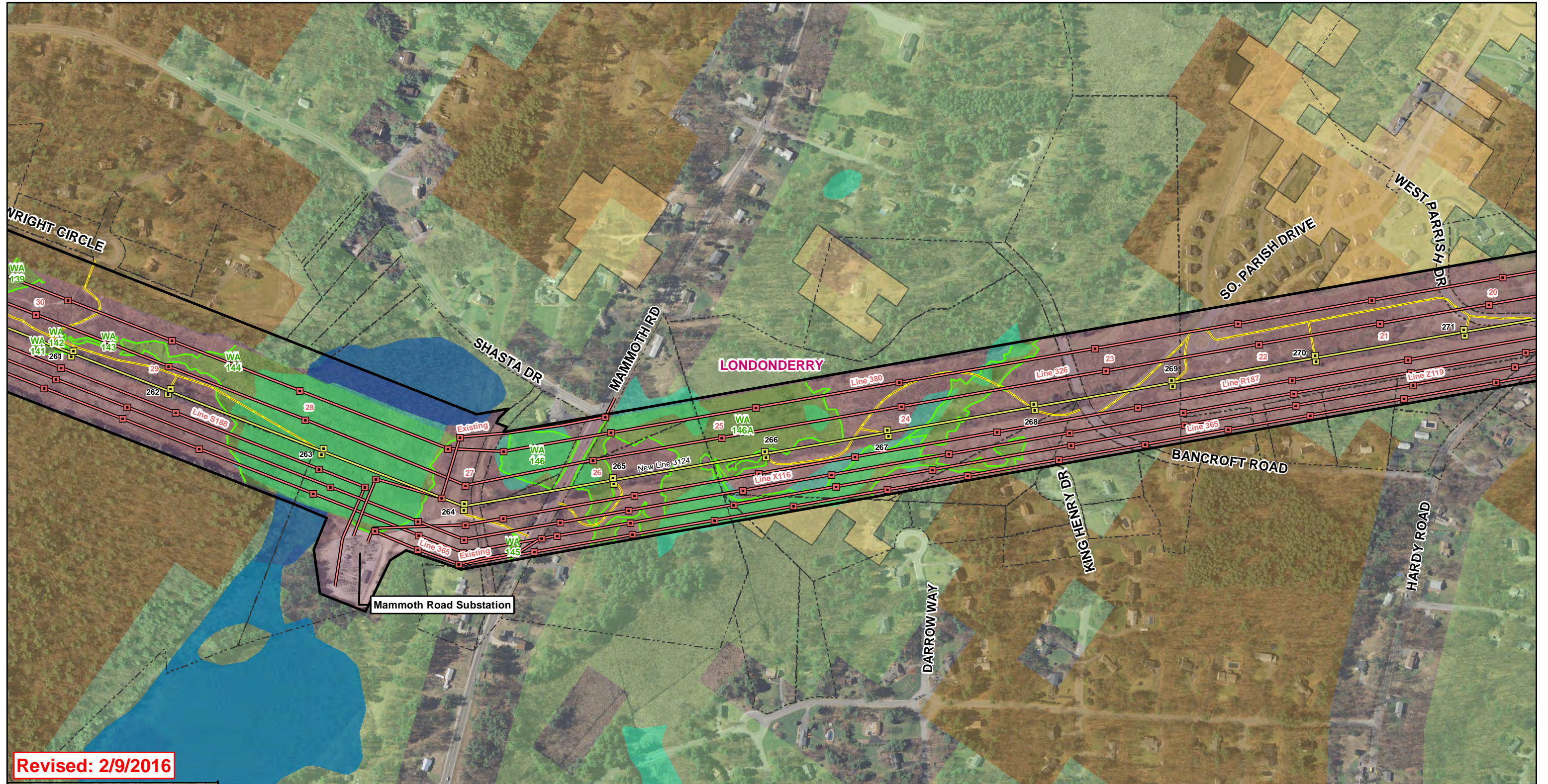

Revised: 2/9/2016

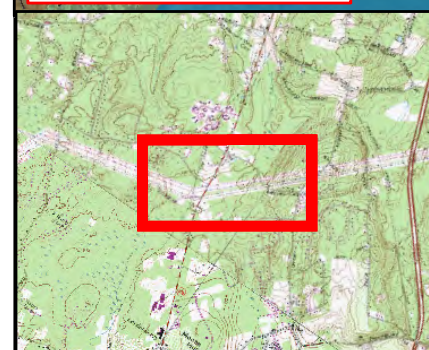

Existing Structure	Wetland Edge	Appalachian oak-pine	Floodplain forest
Existing Structure to be Removed	Estimated Wetland Edge	Grasslands	Peatland
Proposed Structure	Wetland Resource Area	Hemlock-hardwood-pine	Highest Ranked Habitat in NH
Existing Transmission Line	Open Water	Rocky ridge or Talus slope	Parcel Boundary
Existing Line to be Removed	Delineated Perennial Stream	Wet meadow/shrub wetland	Town Boundaries
Proposed Transmission Line	Delineated Intermittent Stream	Sand/Gravel Pit	
Surveyed ROW Boundary	Delineated Ordinary High Water	Upland Shrub	
Primary Access	Ditch	Orchard	
Alternate Access	USGS Stream		

Wildlife Habitat Land Cover Type Mapping
Merrimack Valley Reliability Project
Tewksbury 22A Substation MA to
Scobie Pond 345kV Substation NH

Page 14 of 16

Source:
 NGRID, Black & Veatch, VHB, NHFG
 Beals & Thomas, EVERSOURCE, Normandeau

Date: 7/13/2015

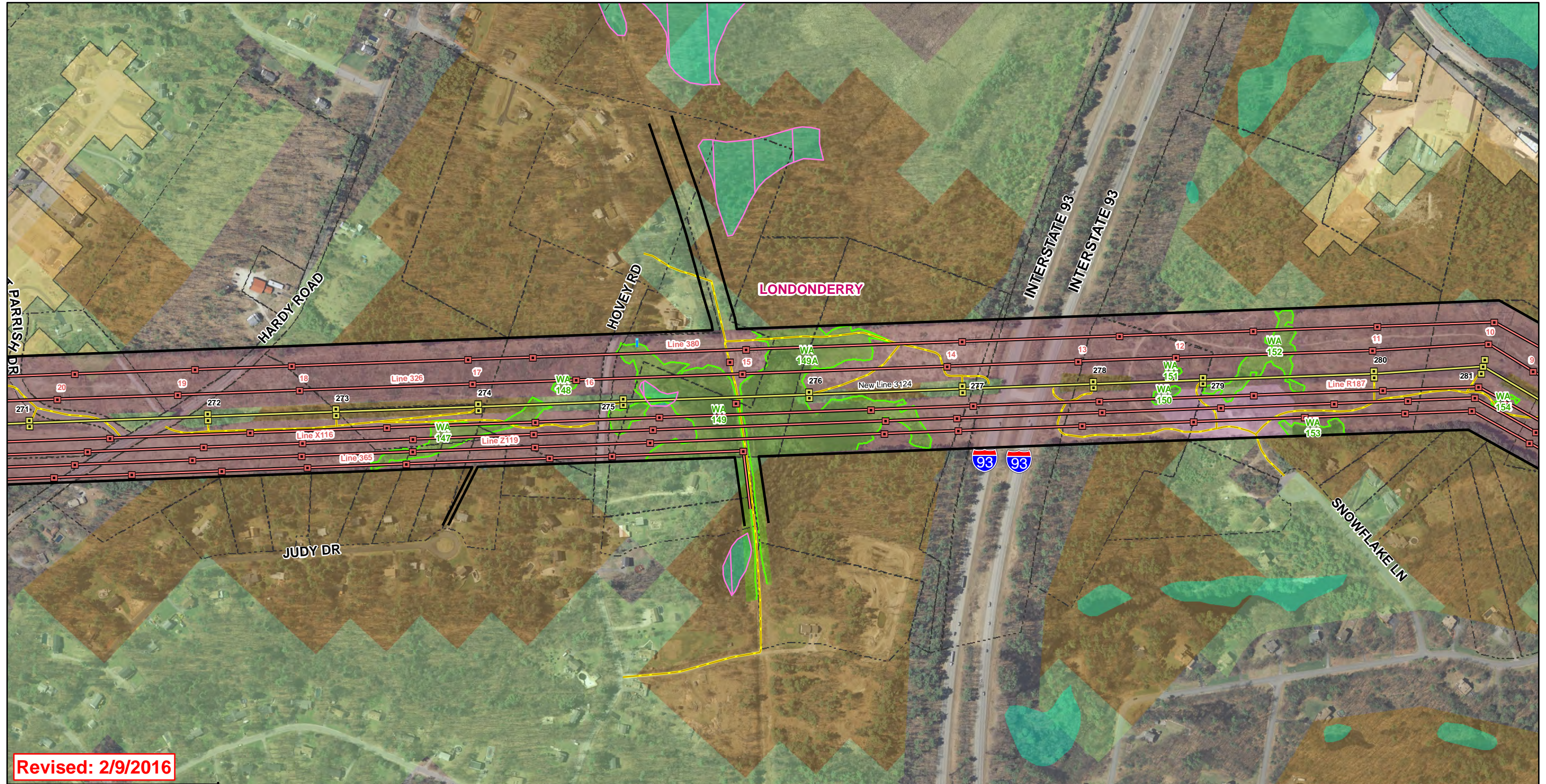

Revised: 2/9/2016



<ul style="list-style-type: none"> ■ Existing Structure □ Existing Structure to be Removed ■ Proposed Structure — Existing Transmission Line — Existing Line to be Removed — Proposed Transmission Line — Surveyed ROW Boundary — Primary Access — Alternate Access 	<ul style="list-style-type: none"> — Wetland Edge — Estimated Wetland Edge — Wetland Resource Area — Open Water — Delineated Perennial Stream — Delineated Intermittent Stream — Delineated Ordinary High Water — Ditch — USGS Stream 	<ul style="list-style-type: none"> ■ Appalachian oak-pine ■ Grasslands ■ Hemlock-hardwood-pine ■ Rocky ridge or Talus slope ■ Wet meadow/shrub wetland ■ Sand/Gravel Pit ■ Upland Shrub ■ Orchard 	<ul style="list-style-type: none"> ■ Floodplain forest ■ Peatland ■ Highest Ranked Habitat in NH — Parcel Boundary — Town Boundaries
--	--	---	---

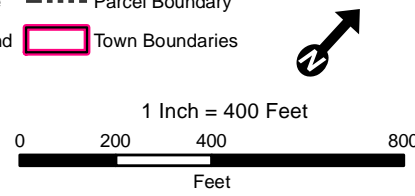

Wildlife Habitat Land Cover Type Mapping
Merrimack Valley Reliability Project
Tewksbury 22A Substation MA to
Scobie Pond 345kV Substation NH

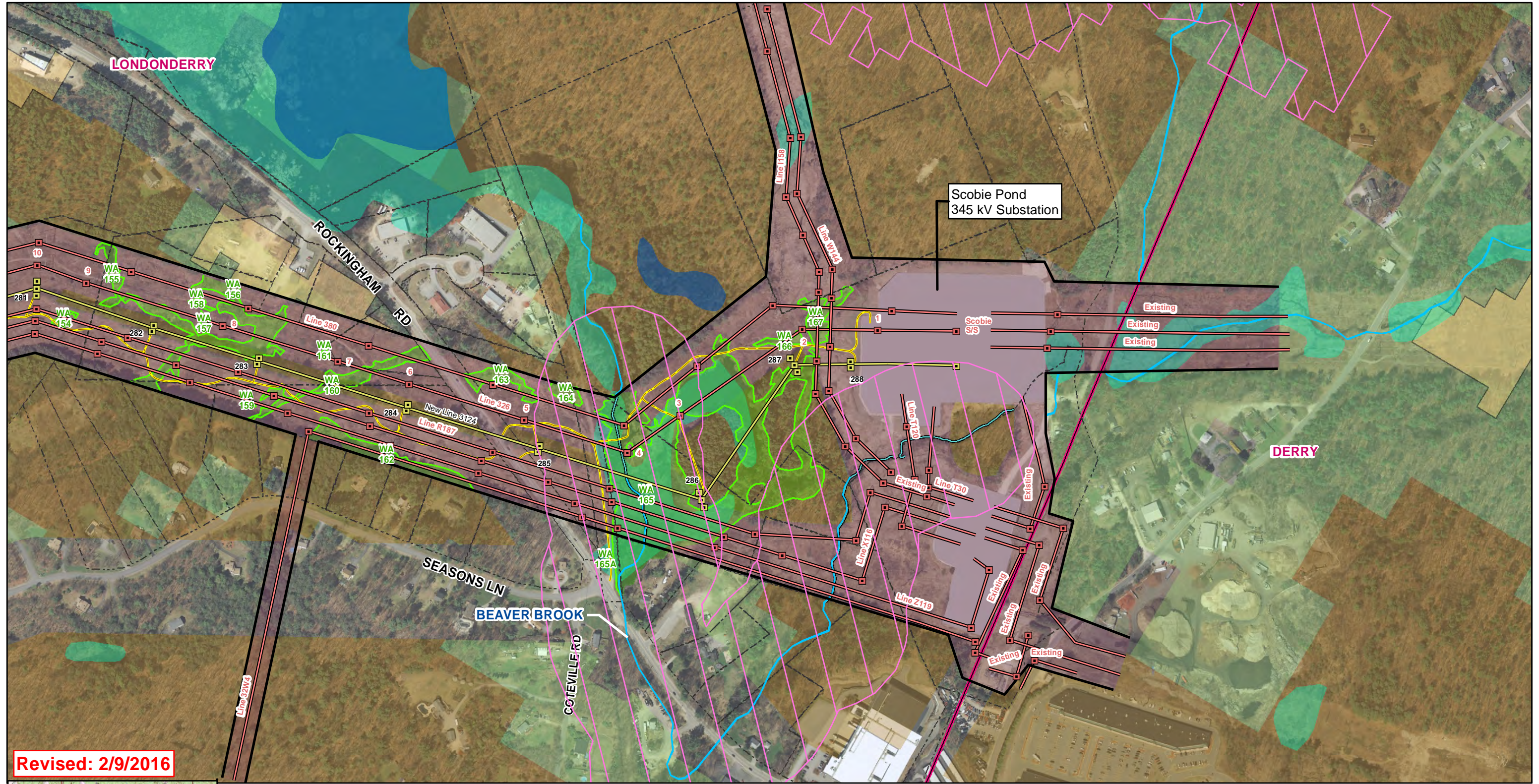

Revised: 2/9/2016



<ul style="list-style-type: none"> ■ Existing Structure □ Existing Structure to be Removed ■ Proposed Structure — Existing Transmission Line — Existing Line to be Removed — Proposed Transmission Line — Surveyed ROW Boundary — Primary Access — Alternate Access 	<ul style="list-style-type: none"> — Wetland Edge — Estimated Wetland Edge — Wetland Resource Area — Open Water — Delineated Perennial Stream — Delineated Intermittent Stream — Delineated Ordinary High Water — Ditch — USGS Stream 	<ul style="list-style-type: none"> — Appalachian oak-pine — Grasslands — Hemlock-hardwood-pine — Rocky ridge or Talus slope — Wet meadow/shrub wetland — Sand/Gravel Pit — Upland Shrub — Orchard 	<ul style="list-style-type: none"> — Floodplain forest — Peatland — Highest Ranked Habitat in NH — Parcel Boundary — Town Boundaries
--	--	---	---

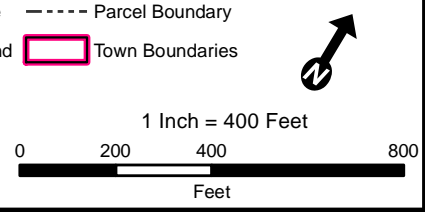

Wildlife Habitat Land Cover Type Mapping
 Merrimack Valley Reliability Project
 Tewksbury 22A Substation MA to
 Scobie Pond 345kV Substation NH

Source:
 NGRID, Black & Veatch, VHB, NHFG
 Beals & Thomas, EVERSOURCE, Normandeau

