

Legend

Proposed Route (Overhead)	Proposed Converter Terminal	Proposed Transition Station
Proposed Route (Underground)	Existing Substation to be Upgraded	Municipal Boundary
Deerfield to Scobie Pond Route		

Sources : USGS Topo, Burns & McDonnell

The Northern Pass Transmission Line Project
Proposed Route
Map 20 of 53
USGS Quads : Littleton, Bethlehem, Sugar Hill, Franconia





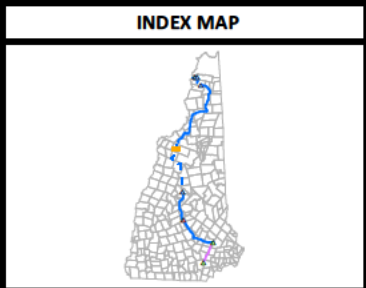
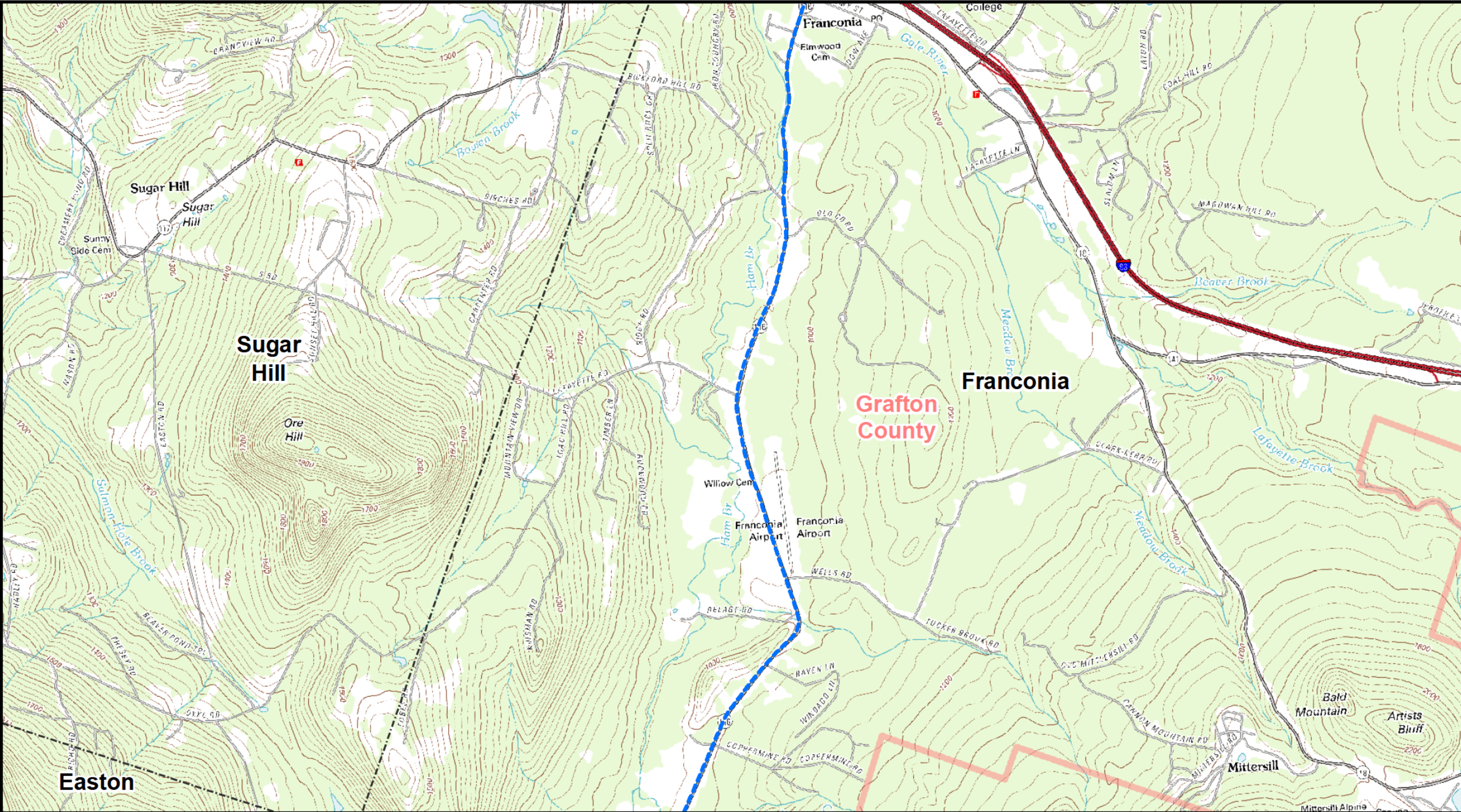

0 2,000 4,000 Feet
1:24,000

Date: 9/16/2015





Legend

 Proposed Route (Overhead)	 Proposed Converter Terminal	 Proposed Transition Station
 Proposed Route (Underground)	 Existing Substation to be Upgraded	 Municipal Boundary
 Deerfield to Scobie Pond Route		

Sources : USGS Topo, Burns & McDonnell

The Northern Pass Transmission Line Project

Proposed Route

Map 21 of 53

USGS Quads : Sugar Hill, Franconia

0 2,000 4,000 Feet

1:24,000

Date: 9/16/2015





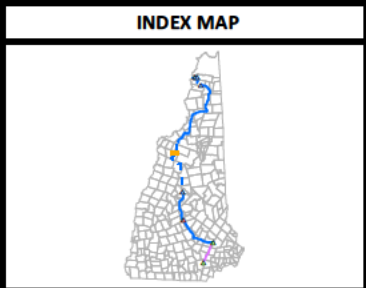
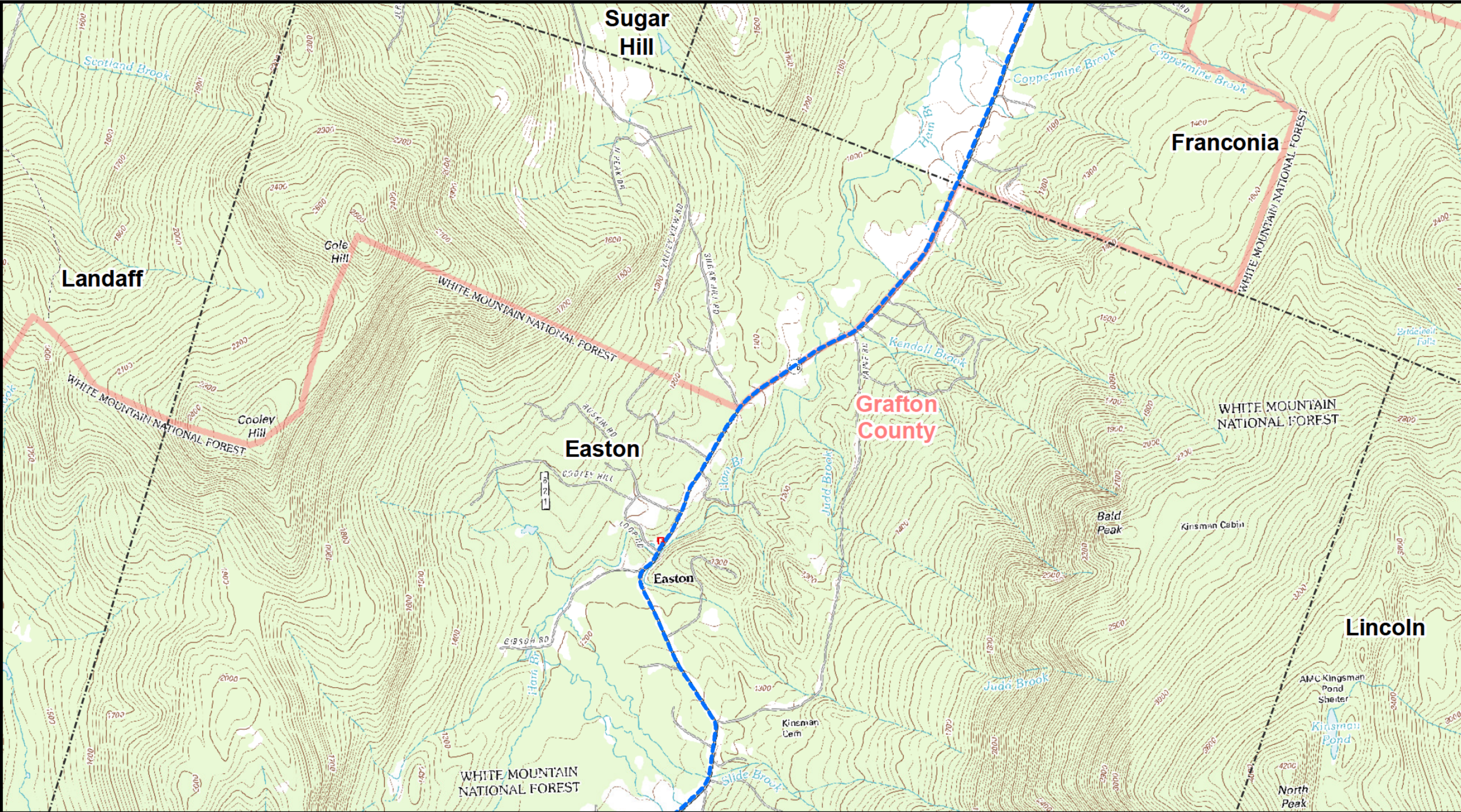

Legend

Proposed Route (Overhead)	Proposed Converter Terminal	Proposed Transition Station
Proposed Route (Underground)	Existing Substation to be Upgraded	Municipal Boundary
Deerfield to Scobie Pond Route		

Sources : USGS Topo, Burns & McDonnell

The Northern Pass Transmission Line Project

Proposed Route

Map 22 of 53

USGS Quads : Sugar Hill, Franconia

0 2,000 4,000 Feet





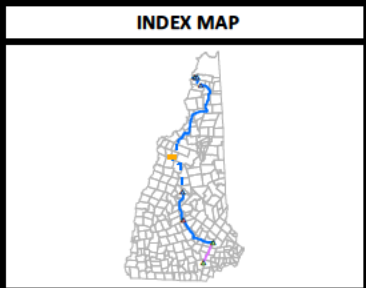
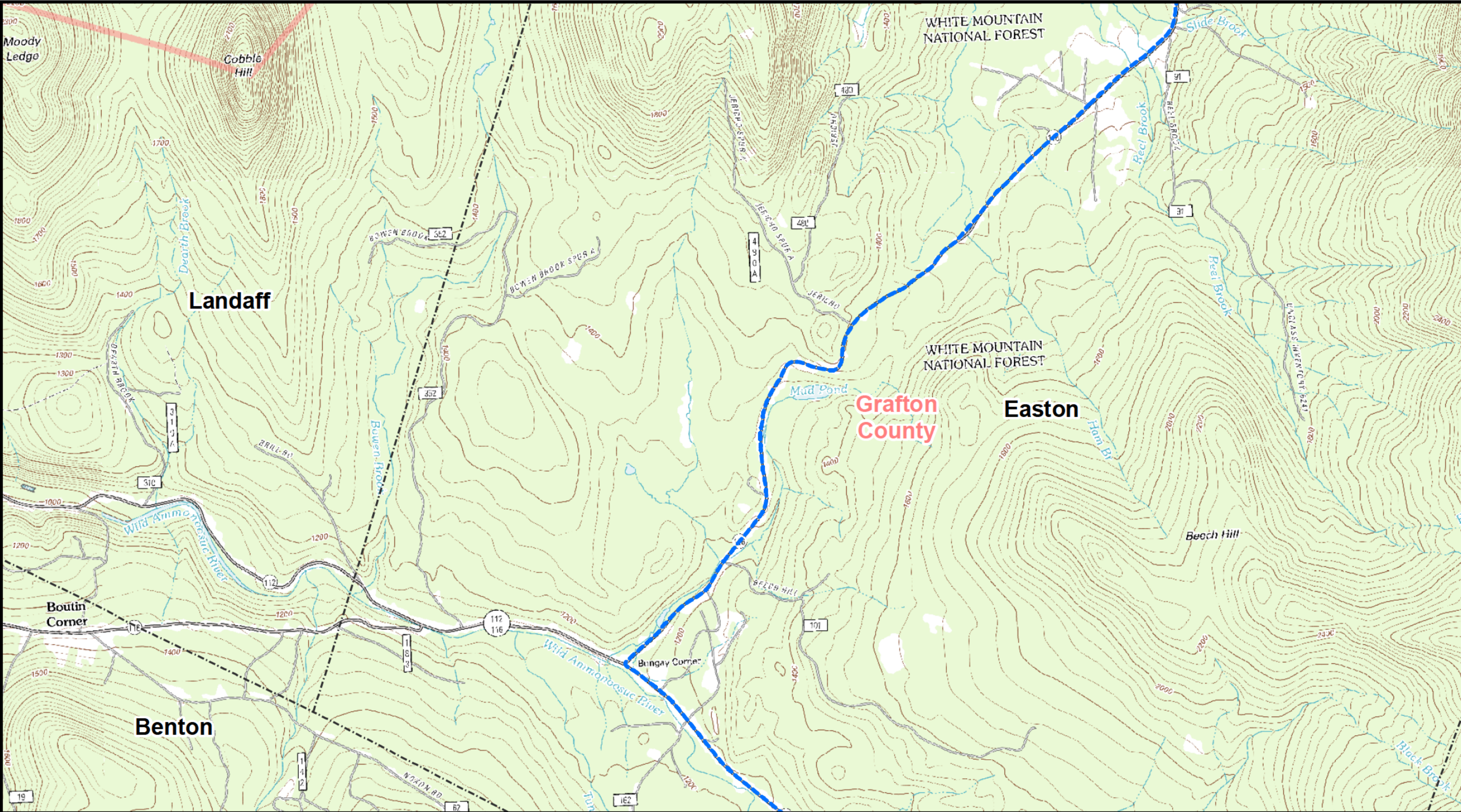

1:24,000

Date: 9/16/2015





Legend

 Proposed Route (Overhead)	 Proposed Converter Terminal	 Proposed Transition Station
 Proposed Route (Underground)	 Existing Substation to be Upgraded	 Municipal Boundary
 Deerfield to Scobie Pond Route		

Sources : USGS Topo, Burns & McDonnell

The Northern Pass Transmission Line Project

Proposed Route

Map 23 of 53

USGS Quads : Sugar Hill Mount Moosilauke, Lisbon, East Haverhill

0 2,000 4,000 Feet

1:24,000

Date: 9/16/2015



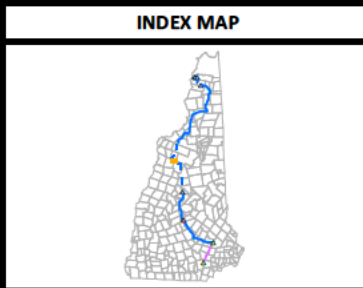
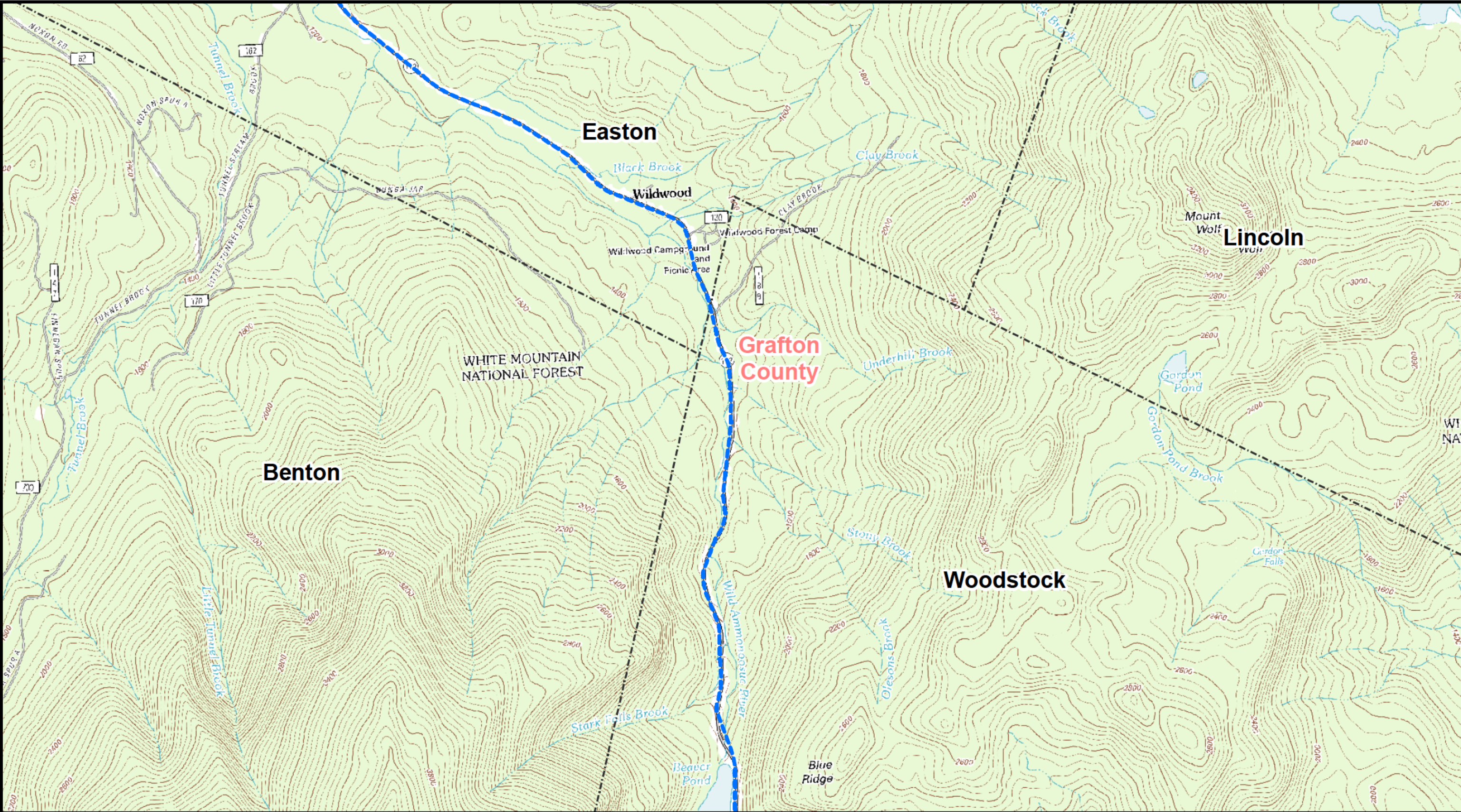

Legend

Proposed Route (Overhead)	Proposed Converter Terminal	Proposed Transition Station
Proposed Route (Underground)	Existing Substation to be Upgraded	Municipal Boundary
Deerfield to Scobie Pond Route		

Sources : USGS Topo, Burns & McDonnell

The Northern Pass Transmission Line Project

Proposed Route

Map 24 of 53

USGS Quads : Mount Moosilauke, Lincoln

0 2,000 4,000 Feet

1:24,000

Date: 9/16/2015



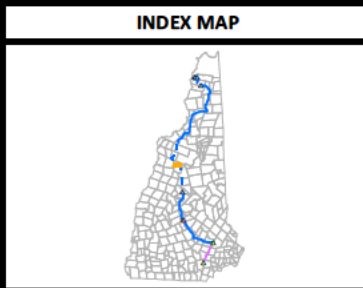
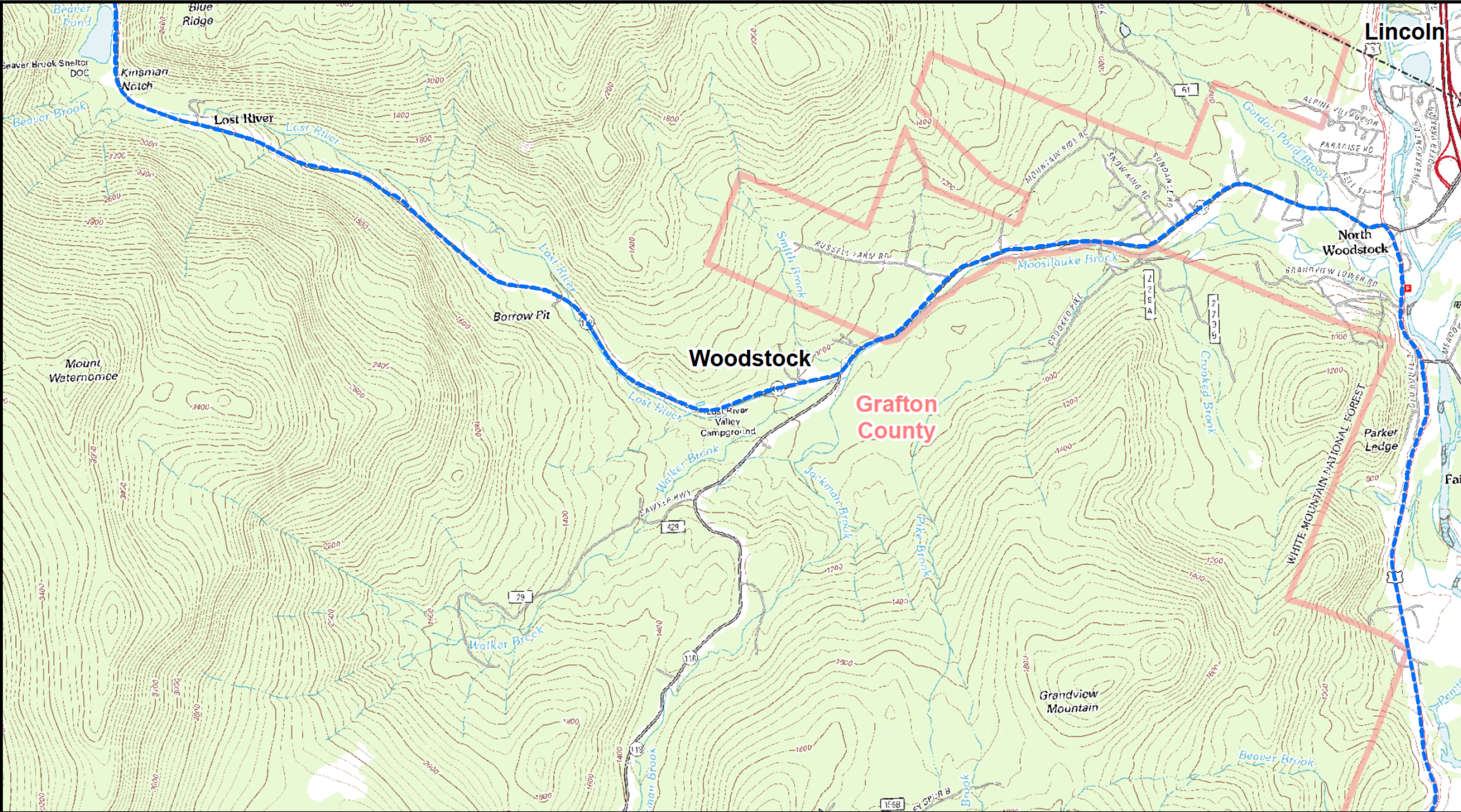

Legend

Proposed Route (Overhead)	Proposed Converter Terminal	Proposed Transition Station
Proposed Route (Underground)	Existing Substation to be Upgraded	Municipal Boundary
Deerfield to Scobie Pond Route		

Sources : USGS Topo, Burns & McDonnell

The Northern Pass Transmission Line Project
Proposed Route

Map 25 of 53

USGS Quads : Mount Moosilauke, Lincoln, Woodstock, Mount Kineo

0 2,000 4,000 Feet
1:24,000

Date: 9/16/2015

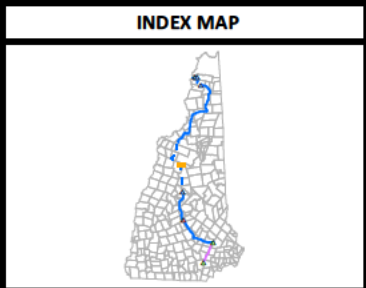
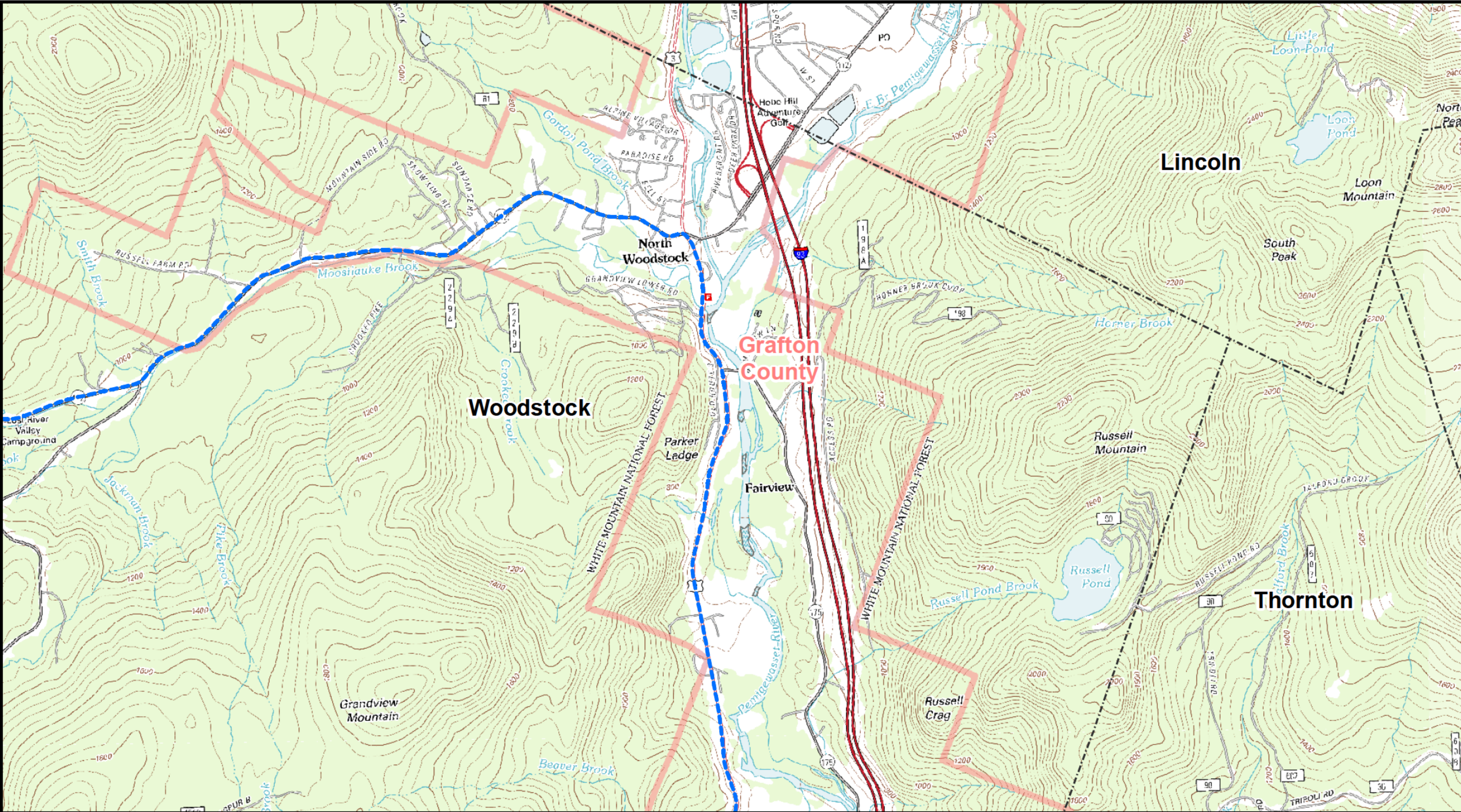

Legend

Proposed Route (Overhead)	Proposed Converter Terminal	Proposed Transition Station
Proposed Route (Underground)	Existing Substation to be Upgraded	Municipal Boundary
Deerfield to Scobie Pond Route		

Sources : USGS Topo, Burns & McDonnell

The Northern Pass Transmission Line Project Proposed Route

Map 26 of 53

USGS Quads : Lincoln, Mount Osceola, Woodstock, Waterville Valley

1:24,000

Date: 9/16/2015



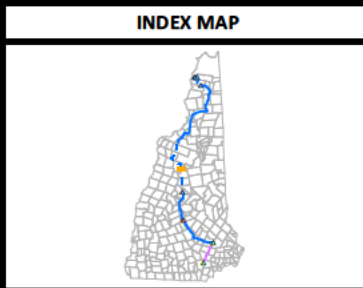
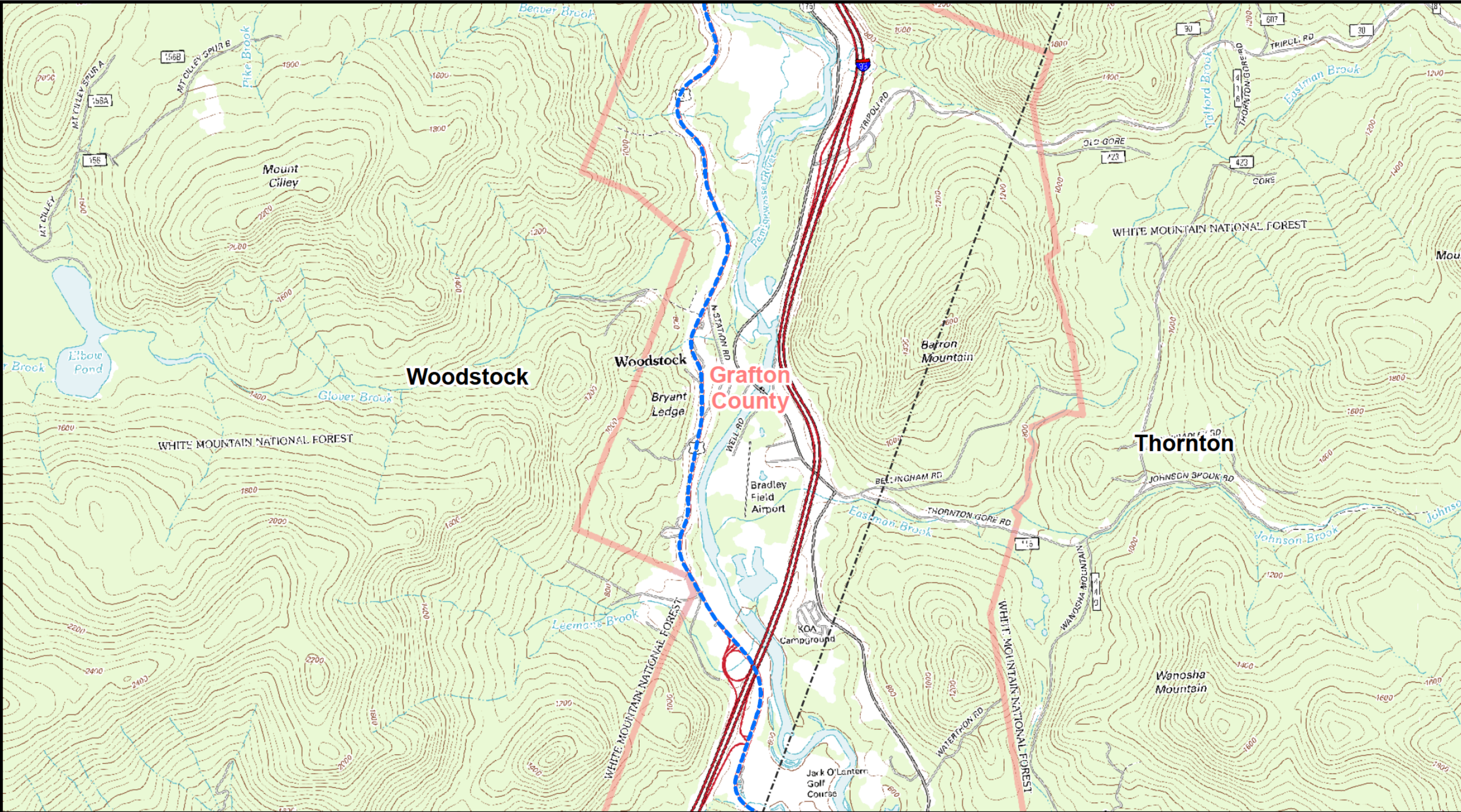

Legend

Proposed Route (Overhead)	Proposed Converter Terminal	Proposed Transition Station
Proposed Route (Underground)	Existing Substation to be Upgraded	Municipal Boundary
Deerfield to Scobie Pond Route		

Sources : USGS Topo, Burns & McDonnell

The Northern Pass Transmission Line Project
Proposed Route

Map 27 of 53

USGS Quads : Woodstock, Waterville Valley

0 2,000 4,000 Feet

1:24,000

Date: 9/16/2015



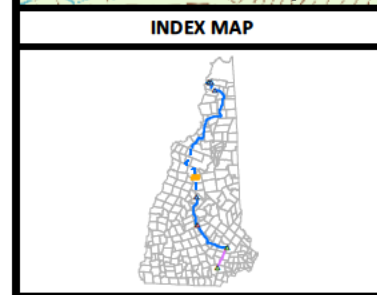
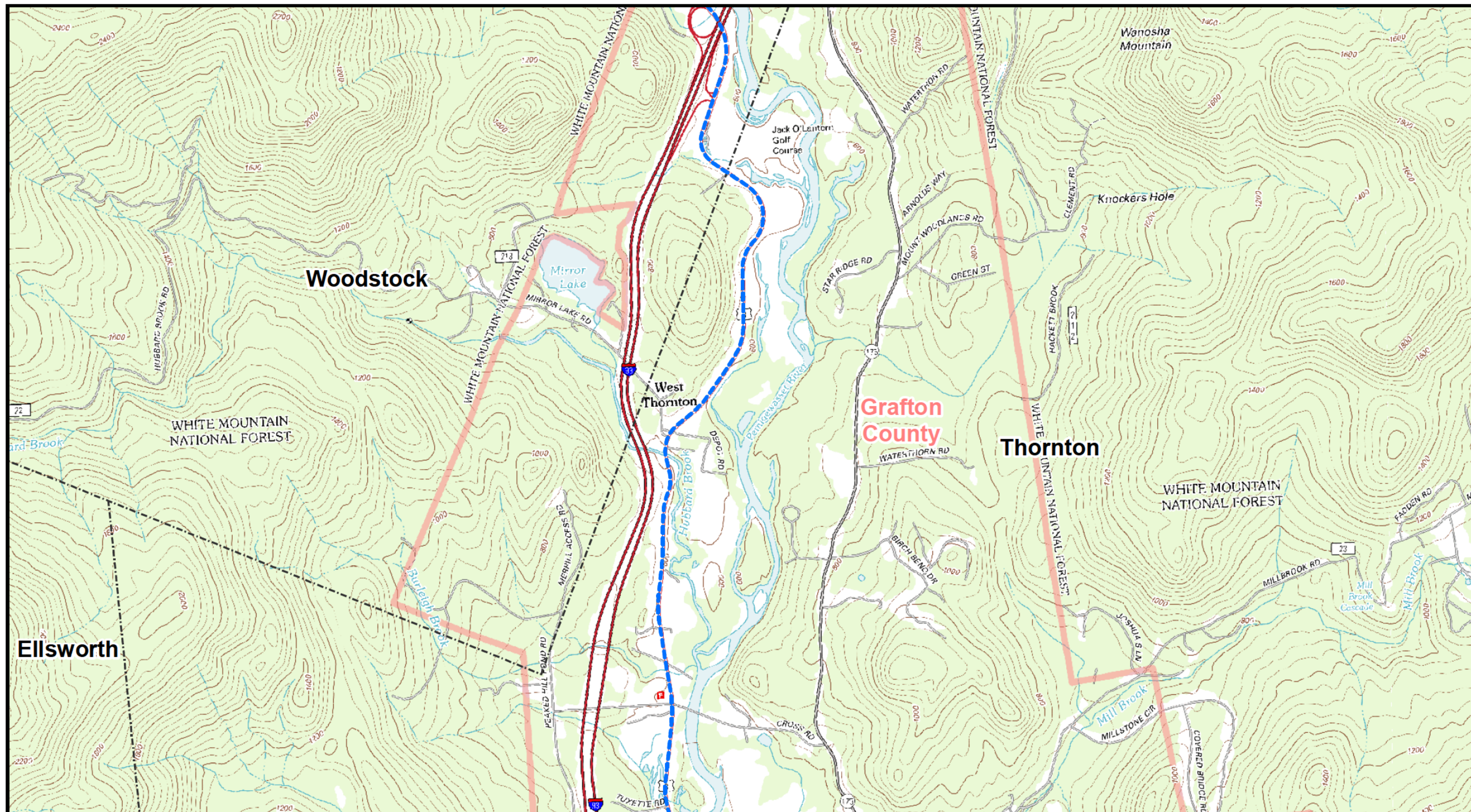

Legend

Proposed Route (Overhead)	Proposed Converter Terminal	Proposed Transition Station
Proposed Route (Underground)	Existing Substation to be Upgraded	Municipal Boundary
Deerfield to Scobie Pond Route		

Sources : USGS Topo, Burns & McDonnell

The Northern Pass Transmission Line Project

Proposed Route

Map 28 of 53

USGS Quads : Woodstock, Waterville Valley

1:24,000

Date: 9/16/2015

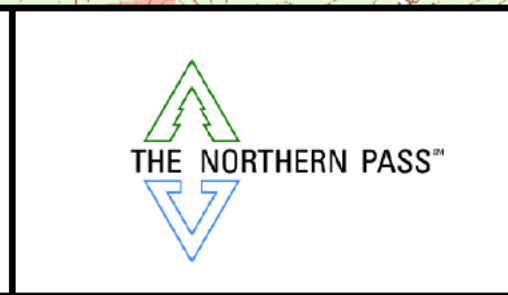

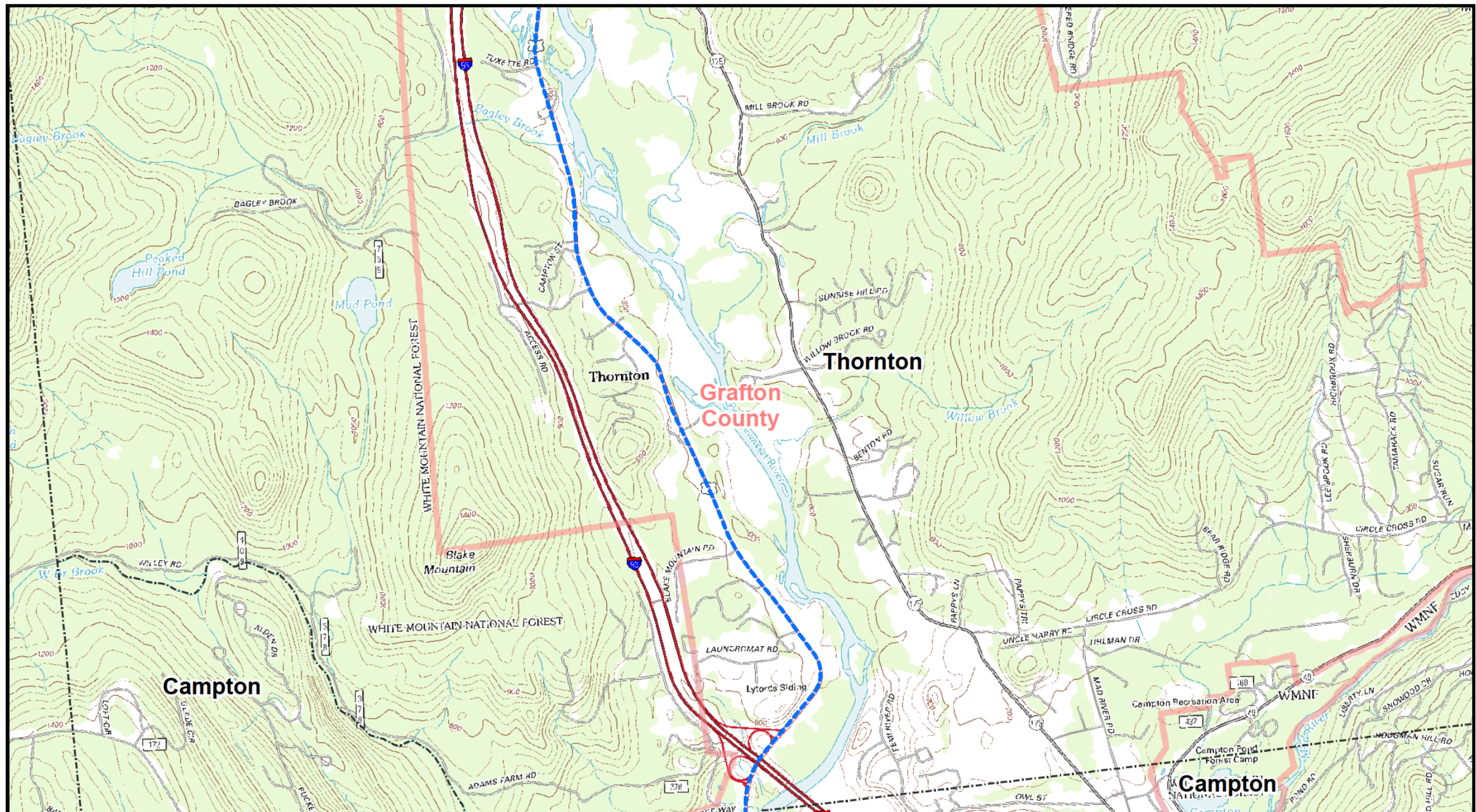

INDEX MAP



Legend

- Proposed Route (Overhead)
- Proposed Route (Underground)
- Deerfield to Scobie Pond Route
- Proposed Converter Terminal
- Existing Substation to be Upgraded
- Proposed Transition Station
- Municipal Boundary

Sources : USGS Topo, Burns & McDonnell

The Northern Pass Transmission Line Project Proposed Route

Map 29 of 53

USGS Quads : Woodstock, Waterville Valley, Plymouth, Squam Mountains



0 2,000 4,000 Feet
1:24,000

Date: 9/16/2015



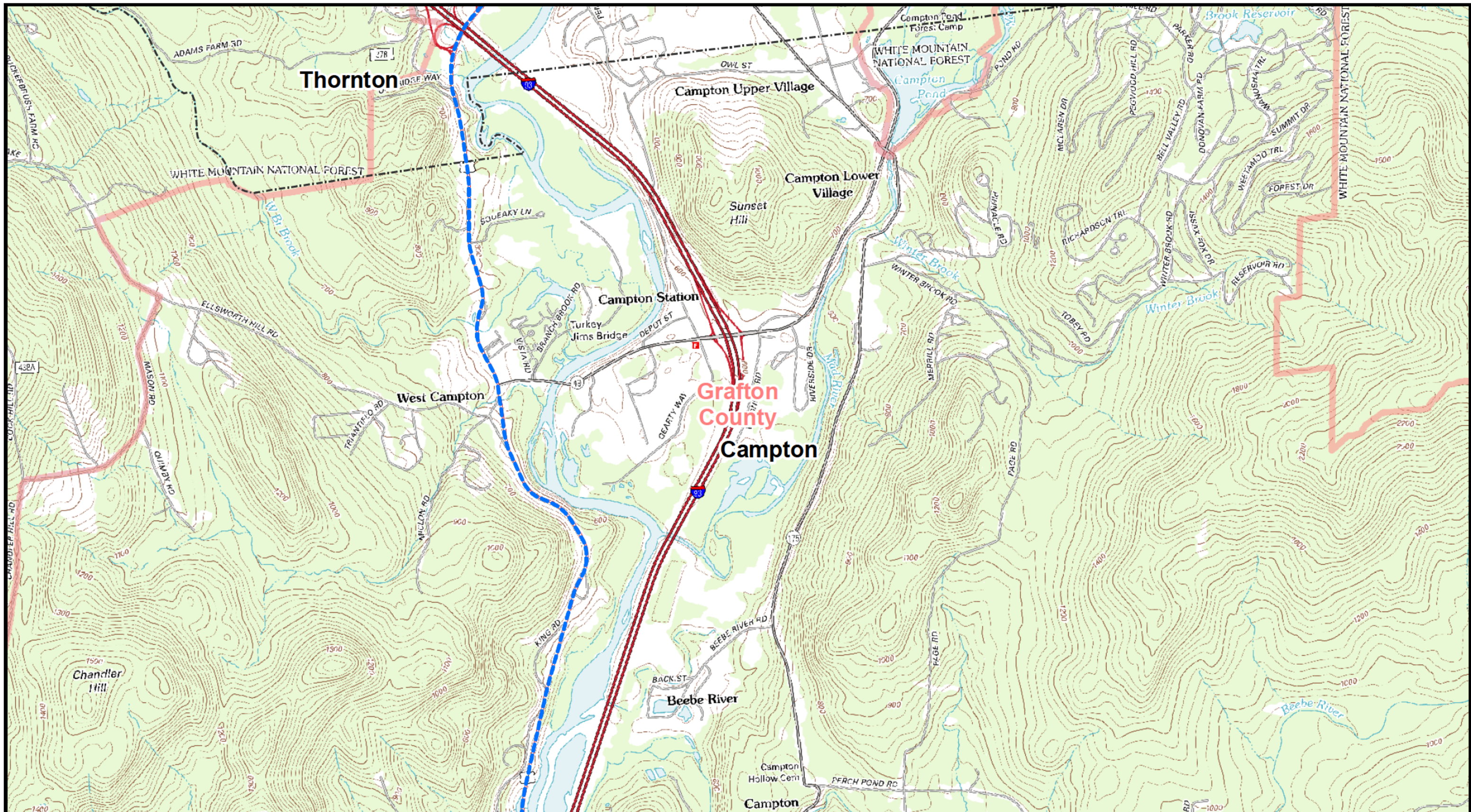

INDEX MAP



Legend

- Proposed Route (Overhead)
- Proposed Route (Underground)
- Deerfield to Scobie Pond Route
- Proposed Converter Terminal
- Existing Substation to be Upgraded
- Proposed Transition Station
- Municipal Boundary

Sources : USGS Topo, Burns & McDonnell

The Northern Pass Transmission Line Project Proposed Route

Map 30 of 53

USGS Quads : Plymouth, Squam Mountains







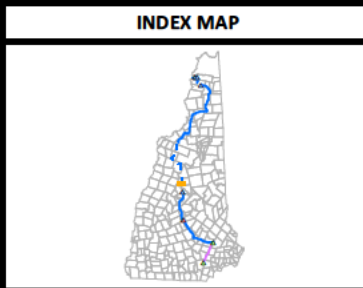
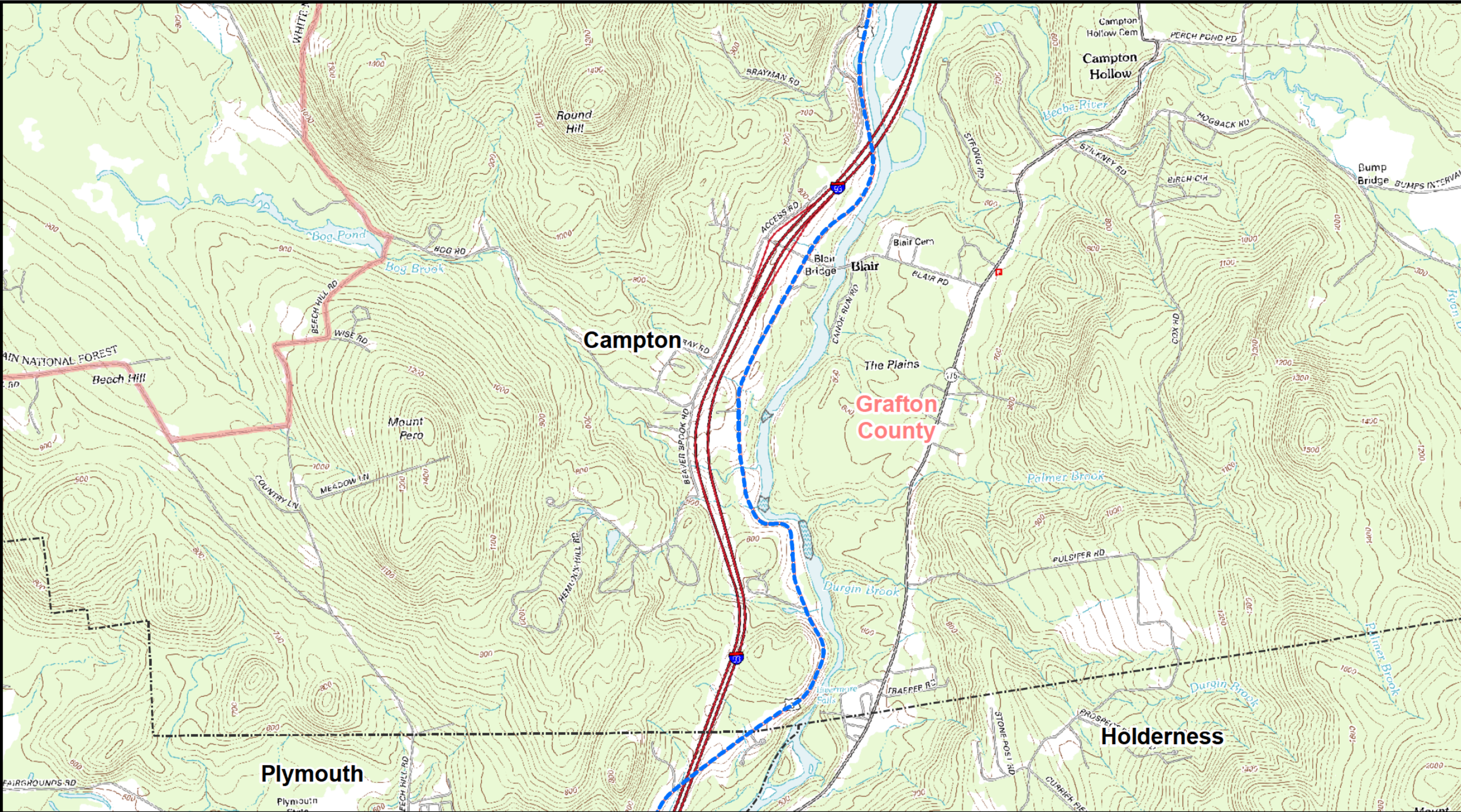

0 2,000 4,000 Feet
1:24,000

Date: 9/16/2015





Legend

 Proposed Route (Overhead)	 Proposed Converter Terminal	 Proposed Transition Station
 Proposed Route (Underground)	 Existing Substation to be Upgraded	 Municipal Boundary
 Deerfield to Scobie Pond Route		

Sources : USGS Topo, Burns & McDonnell

**The Northern Pass Transmission Line Project
Proposed Route**

Map 31 of 53

USGS Quads : Plymouth, Squam Mountains

0 2,000 4,000 Feet

1:24,000

Date: 9/16/2015





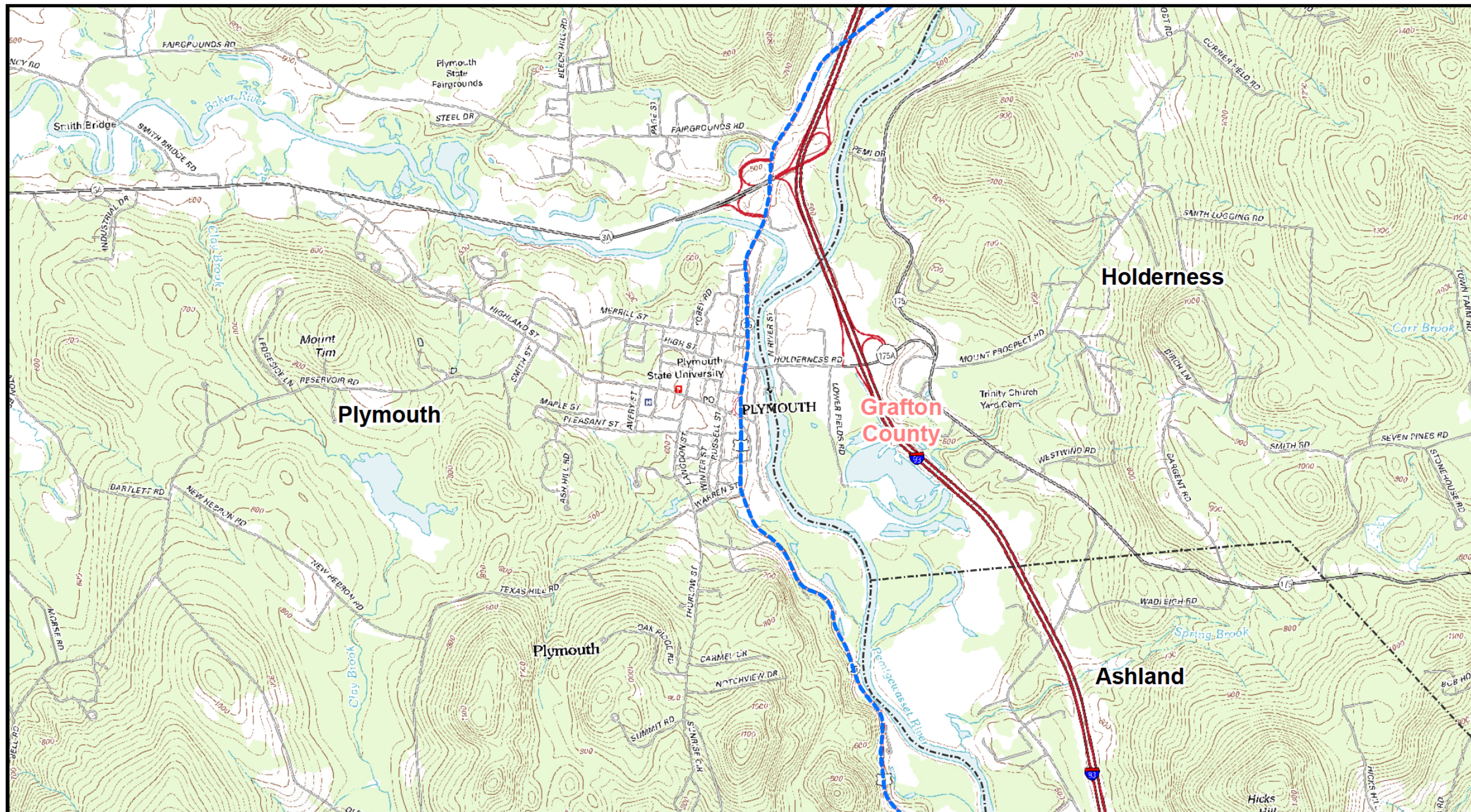



THE NORTHERN PASS™



INDEX MAP



Legend

- | | | |
|--------------------------------------------------------------------------------------------------------------------|------------------------------------------------------------------------------------------------------------------------|-------------------------------------------------------------------------------------------------------------------|
|  Proposed Route (Overhead) |  Proposed Converter Terminal |  Proposed Transition Station |
|  Proposed Route (Underground) |  Existing Substation to be Upgraded |  Municipal Boundary |
|  Deerfield to Scobie Pond Route | | |

Sources : USGS Topo, Burns & McDonnell

The Northern Pass Transmission Line Project Proposed Route

Map 32 of 53

USGS Quads : Plymouth, Ashland



0 2,000 4,000 Feet
1:24,000

Date: 9/16/2015



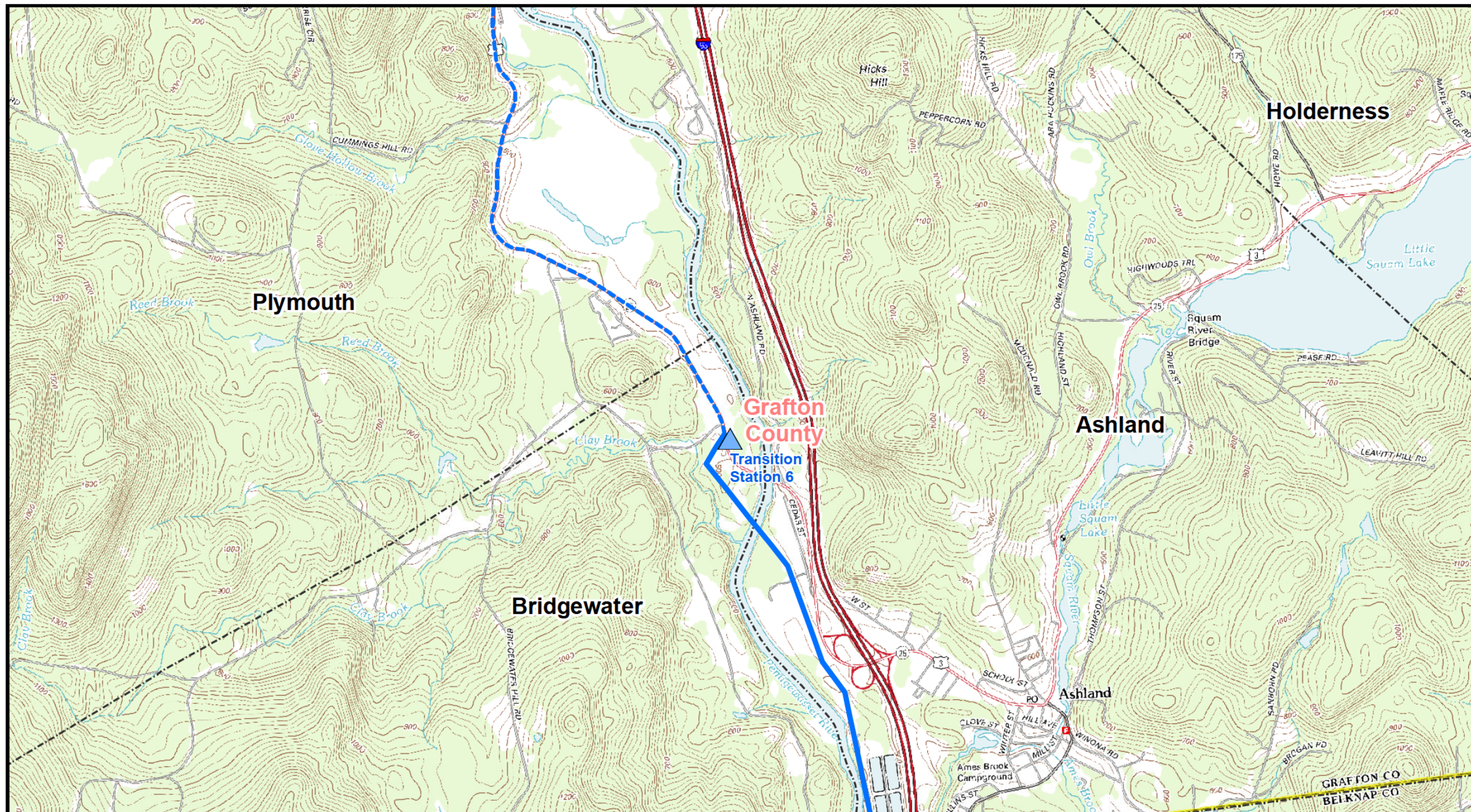

INDEX MAP



Legend

- | | | | | | |
|--|--------------------------------|--|------------------------------------|--|-----------------------------|
| | Proposed Route (Overhead) | | Proposed Converter Terminal | | Proposed Transition Station |
| | Proposed Route (Underground) | | Existing Substation to be Upgraded | | Municipal Boundary |
| | Deerfield to Scobie Pond Route | | | | |

Sources : USGS Topo, Burns & McDonnell

The Northern Pass Transmission Line Project Proposed Route

Map 33 of 53

USGS Quads : Ashland, Holderness



0 2,000 4,000 Feet
1:24,000

Date: 9/16/2015



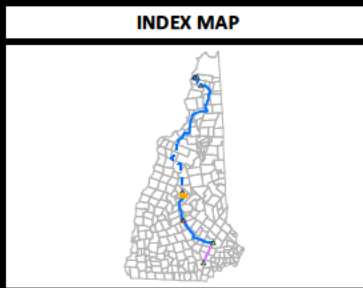
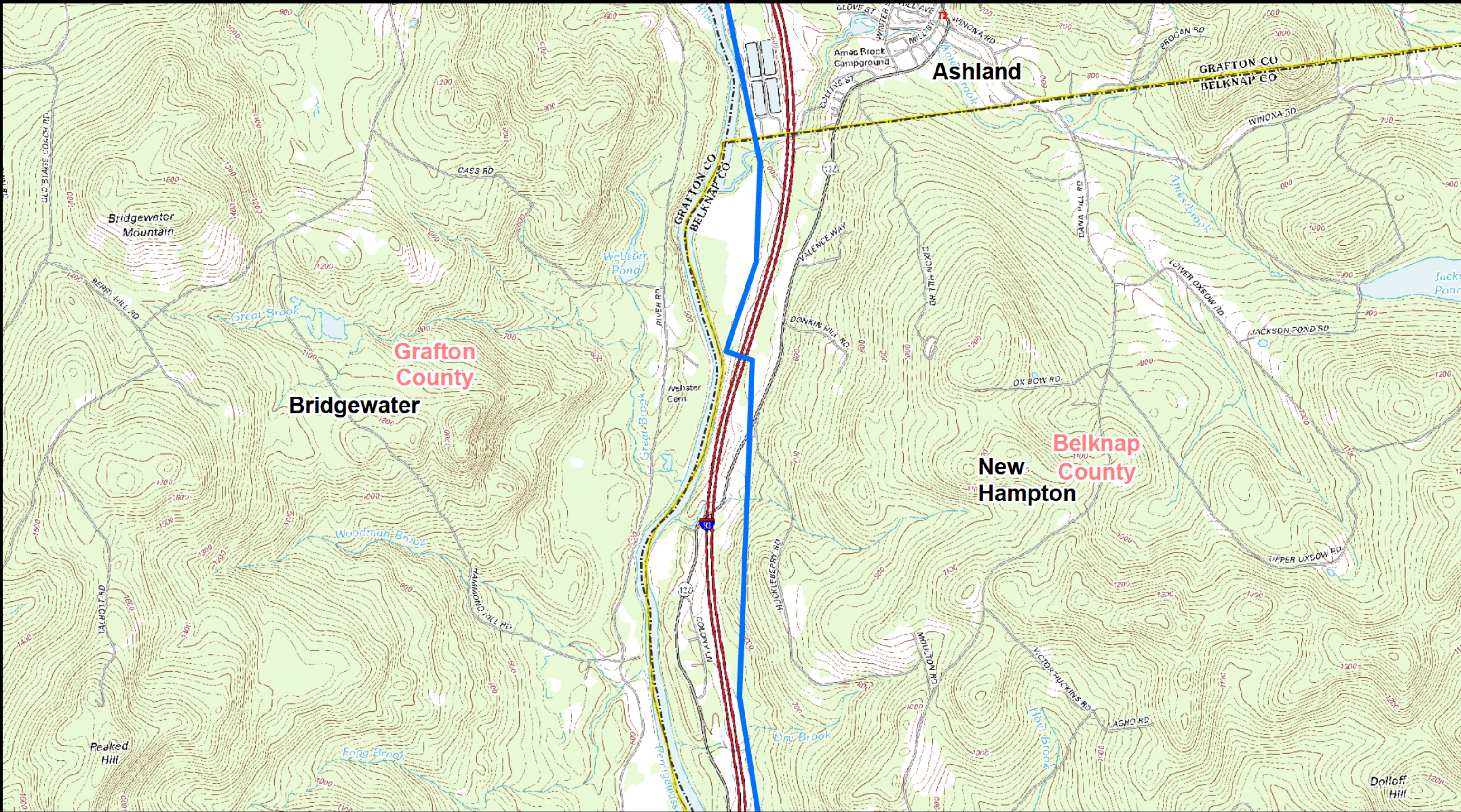

Legend

Proposed Route (Overhead)	Proposed Converter Terminal	Proposed Transition Station
Proposed Route (Underground)	Existing Substation to be Upgraded	Municipal Boundary
Deerfield to Scobie Pond Route		

Sources : USGS Topo, Burns & McDonnell

The Northern Pass Transmission Line Project
Proposed Route

Map 34 of 53

USGS Quads : Ashland, Holderness

0 2,000 4,000 Feet

1:24,000

Date: 9/16/2015



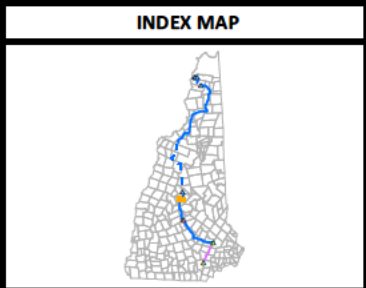
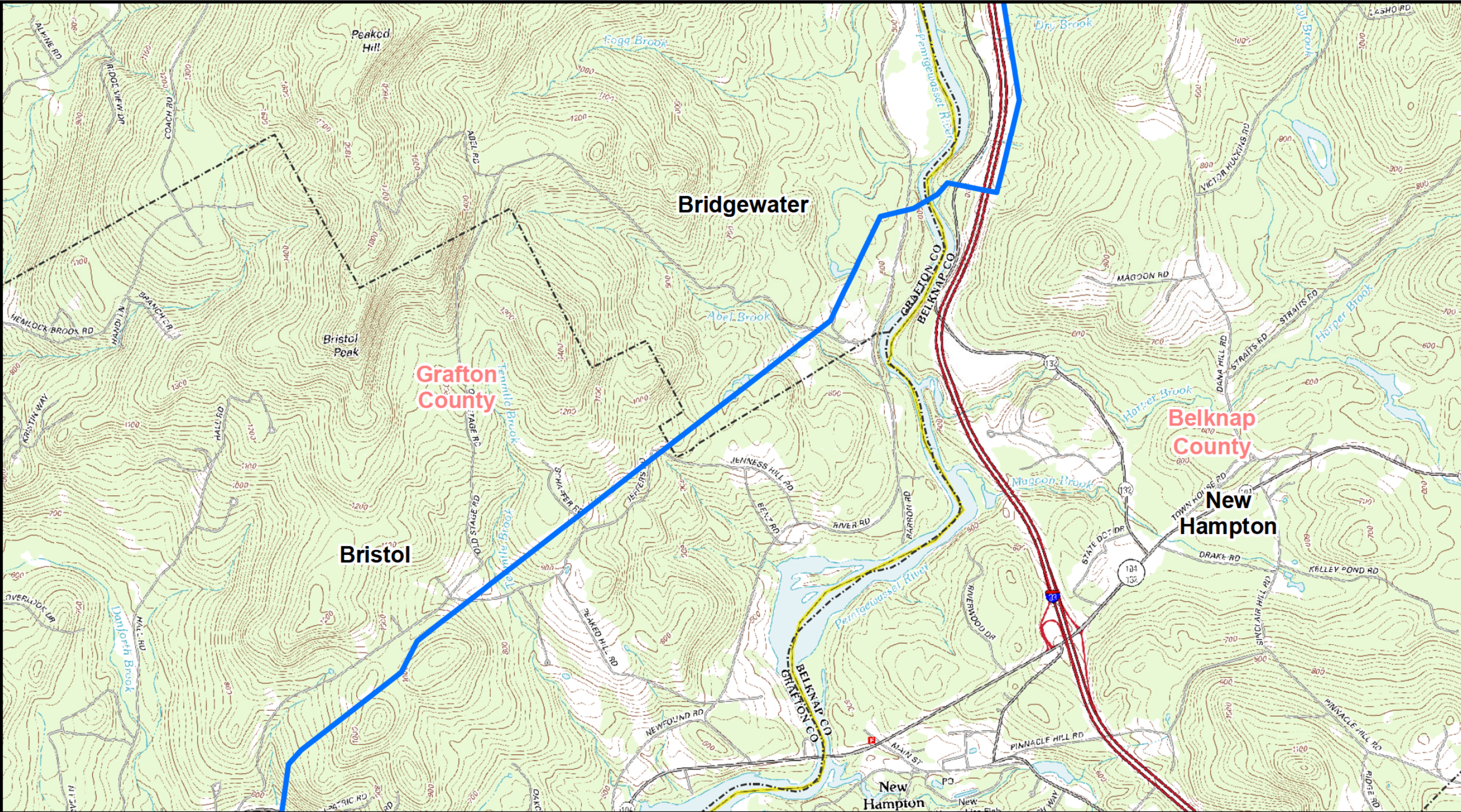

Legend

Proposed Route (Overhead)	Proposed Converter Terminal	Proposed Transition Station
Proposed Route (Underground)	Existing Substation to be Upgraded	Municipal Boundary
Deerfield to Scobie Pond Route		

Sources : USGS Topo, Burns & McDonnell

The Northern Pass Transmission Line Project
Proposed Route

Map 35 of 53

USGS Quads : Ashland, Holderness, Bristol, Winnisquam Lake

0 2,000 4,000 Feet
1:24,000

Date: 9/16/2015



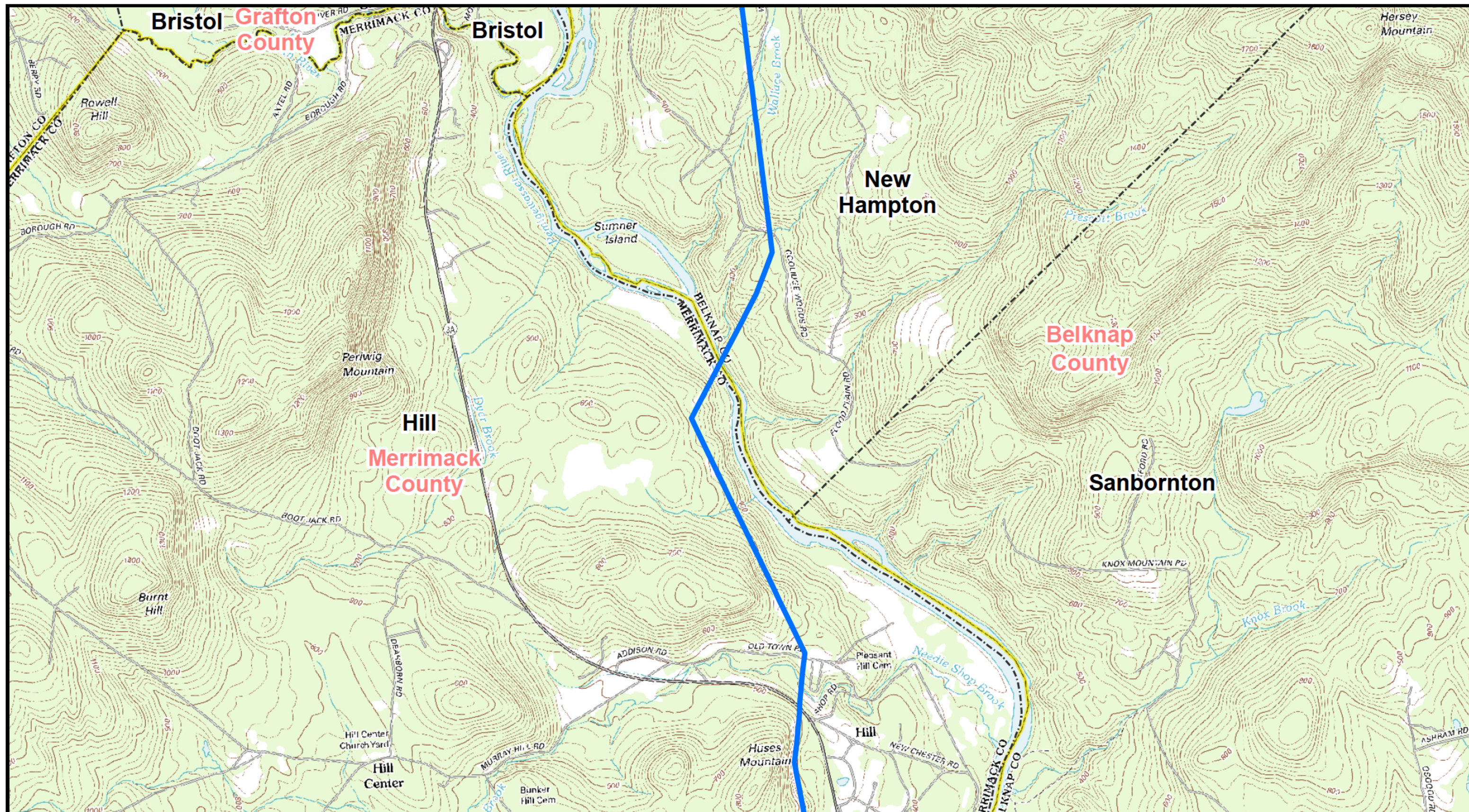







INDEX MAP



Legend

- | | | |
|--------------------------------------------------------------------------------------------------------------------|------------------------------------------------------------------------------------------------------------------------|-------------------------------------------------------------------------------------------------------------------|
|  Proposed Route (Overhead) |  Proposed Converter Terminal |  Proposed Transition Station |
|  Proposed Route (Underground) |  Existing Substation to be Upgraded |  Municipal Boundary |
|  Deerfield to Scobie Pond Route | | |

Sources : USGS Topo, Burns & McDonnell

The Northern Pass Transmission Line Project Proposed Route

Map 37 of 53

USGS Quads : Danbury, Bristol



0 2,000 4,000 Feet
1:24,000

Date: 9/16/2015



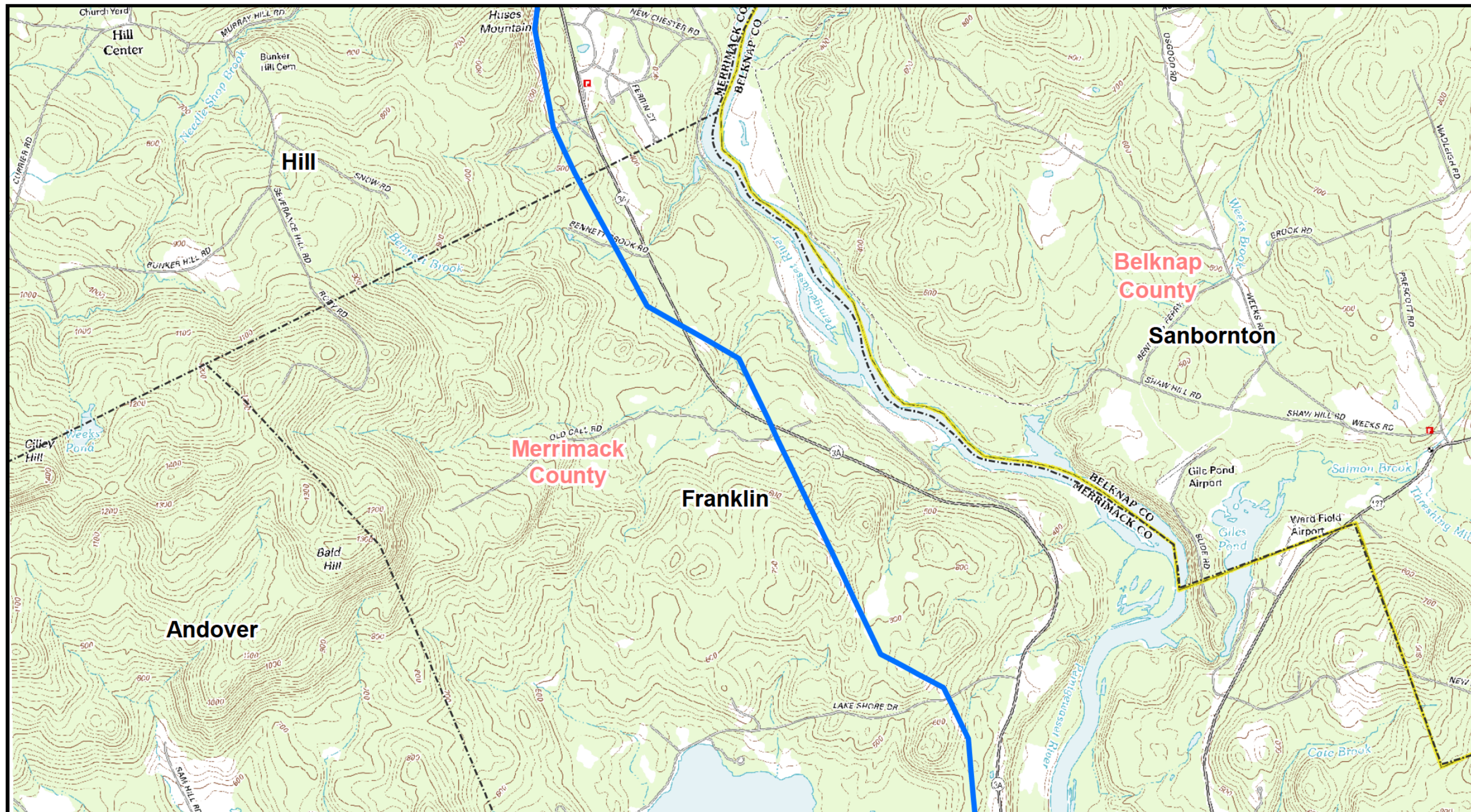

INDEX MAP



Legend

- Proposed Route (Overhead)
- Proposed Route (Underground)
- Deerfield to Scobie Pond Route
- Proposed Converter Terminal
- Existing Substation to be Upgraded
- Proposed Transition Station
- Municipal Boundary

Sources : USGS Topo, Burns & McDonnell

The Northern Pass Transmission Line Project Proposed Route

Map 38 of 53

USGS Quads : Bristol, Andover, Franklin







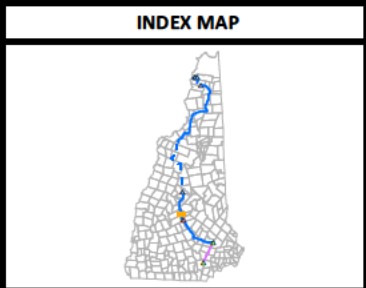
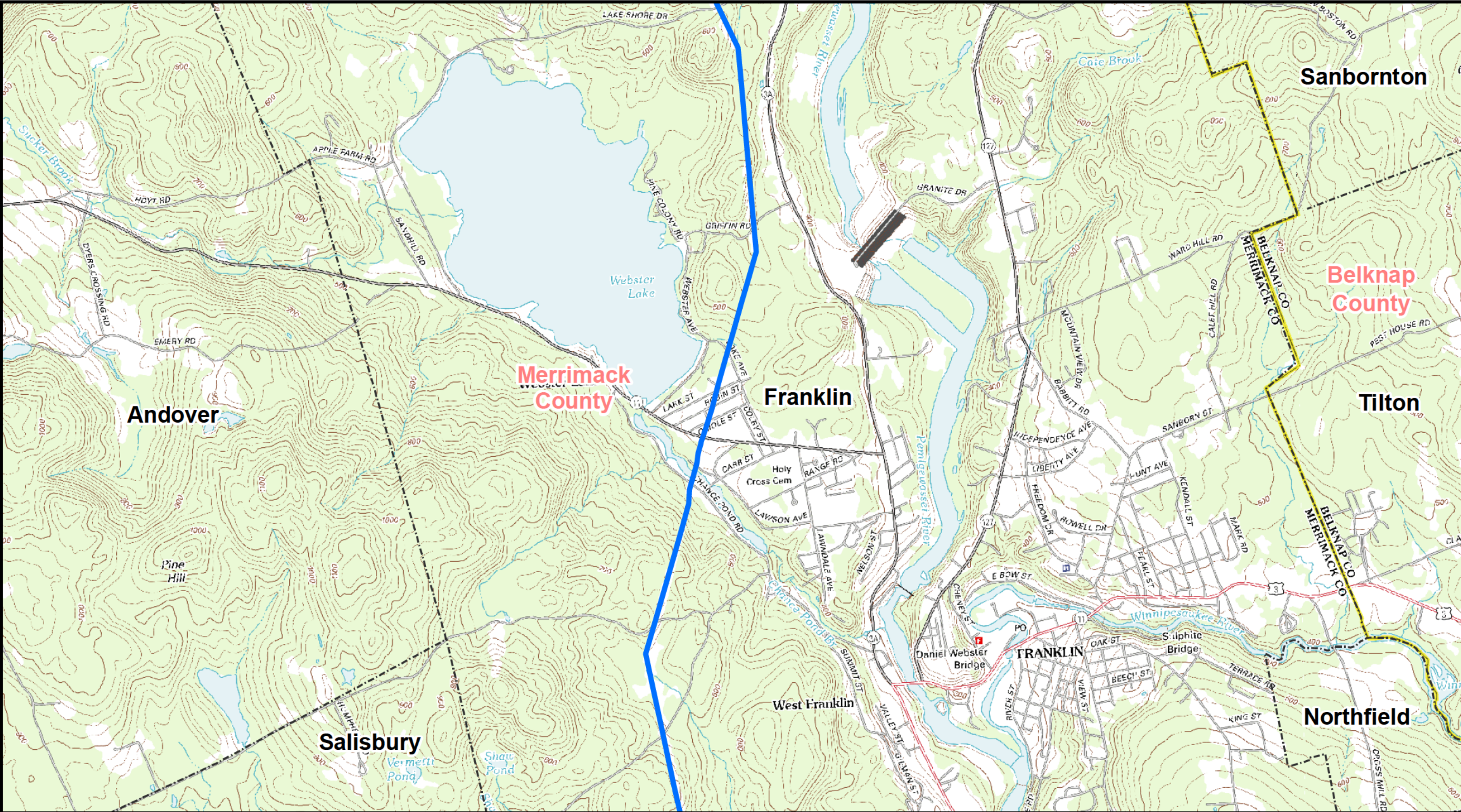

0 2,000 4,000 Feet
1:24,000

Date: 9/16/2015





Legend

 Proposed Route (Overhead)	 Proposed Converter Terminal	 Proposed Transition Station
 Proposed Route (Underground)	 Existing Substation to be Upgraded	 Municipal Boundary
 Deerfield to Scobie Pond Route		

Sources : USGS Topo, Burns & McDonnell

The Northern Pass Transmission Line Project

Proposed Route

Map 39 of 53

USGS Quads : Franklin, Northfield

0 2,000 4,000 Feet

1:24,000

Date: 9/16/2015



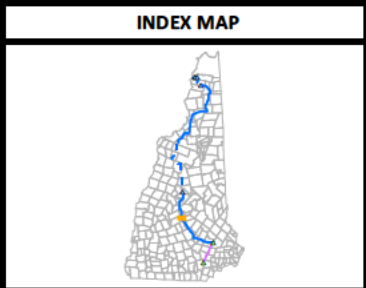
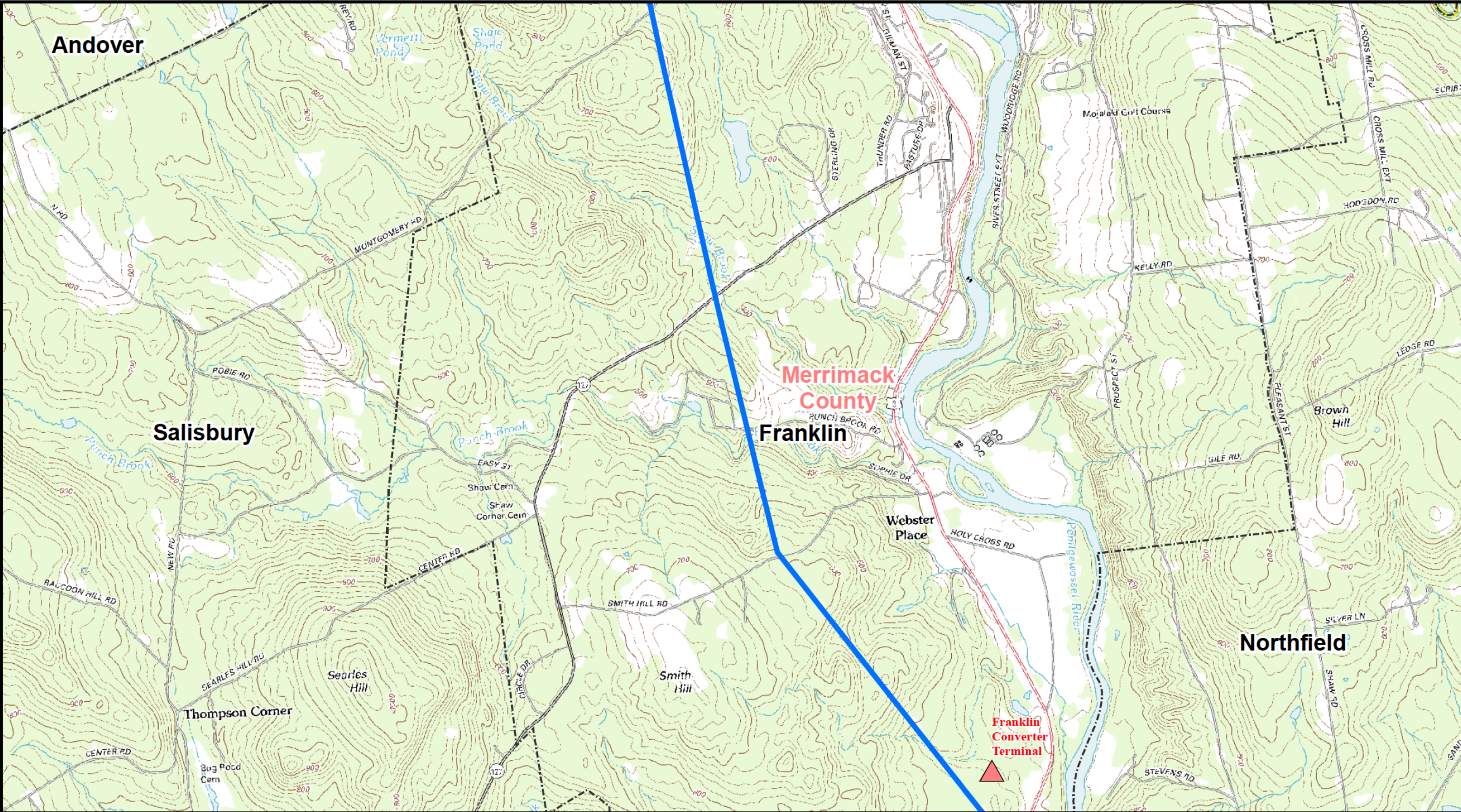

Legend

	Proposed Route (Overhead)		Proposed Converter Terminal		Proposed Transition Station
	Proposed Route (Underground)		Existing Substation to be Upgraded		Municipal Boundary
	Deerfield to Scobie Pond Route				

Sources : USGS Topo, Burns & McDonnell

The Northern Pass Transmission Line Project

Proposed Route

Map 40 of 53

USGS Quads : Franklin, Northfield

1:24,000

N
W E
S

Date: 9/16/2015



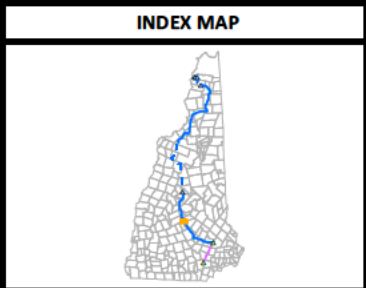
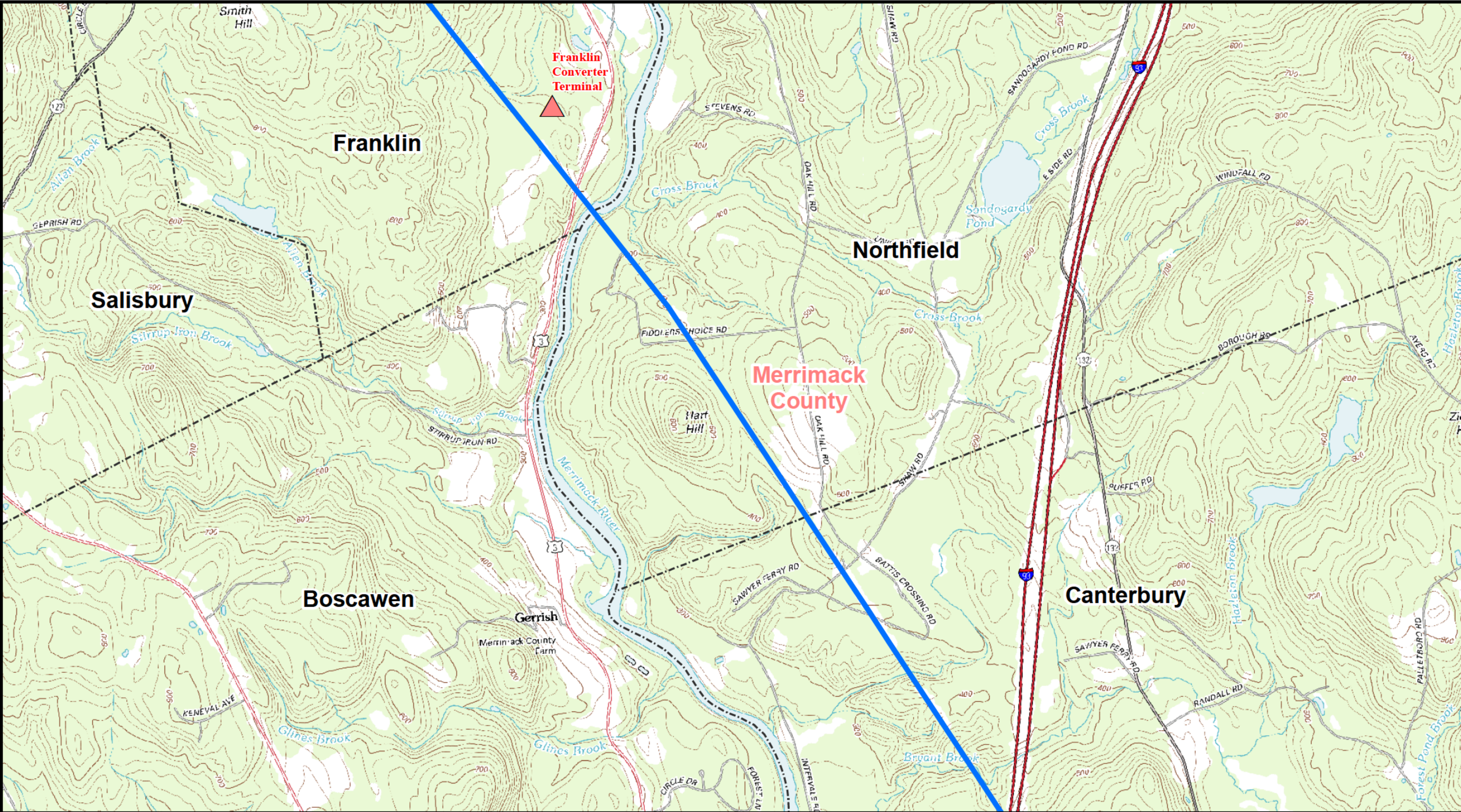

Legend

	Proposed Route (Overhead)		Proposed Converter Terminal		Proposed Transition Station
	Proposed Route (Underground)		Existing Substation to be Upgraded		Municipal Boundary
	Deerfield to Scobie Pond Route				

Sources : USGS Topo, Burns & McDonnell

The Northern Pass Transmission Line Project

Proposed Route

Map 41 of 53

USGS Quads : Franklin, Northfield, Webster, Penacook





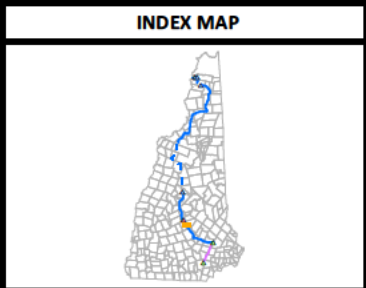
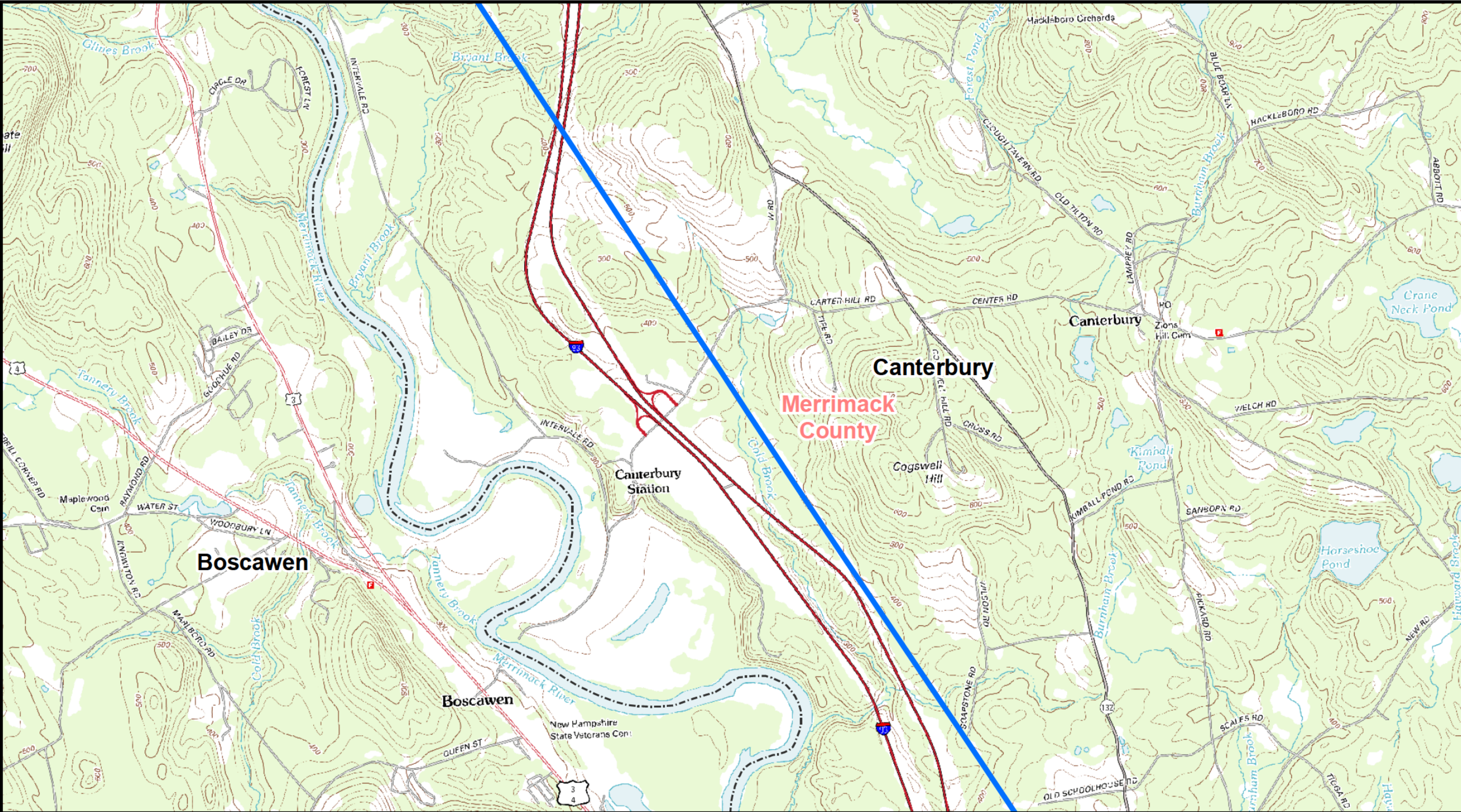

1:24,000

Date: 9/16/2015





Legend

 Proposed Route (Overhead)	 Proposed Converter Terminal	 Proposed Transition Station
 Proposed Route (Underground)	 Existing Substation to be Upgraded	 Municipal Boundary
 Deerfield to Scobie Pond Route		

Sources : USGS Topo, Burns & McDonnell

The Northern Pass Transmission Line Project
Proposed Route
Map 42 of 53
USGS Quads : Webster, Penacook

0 2,000 4,000 Feet
1:24,000

Date: 9/16/2015



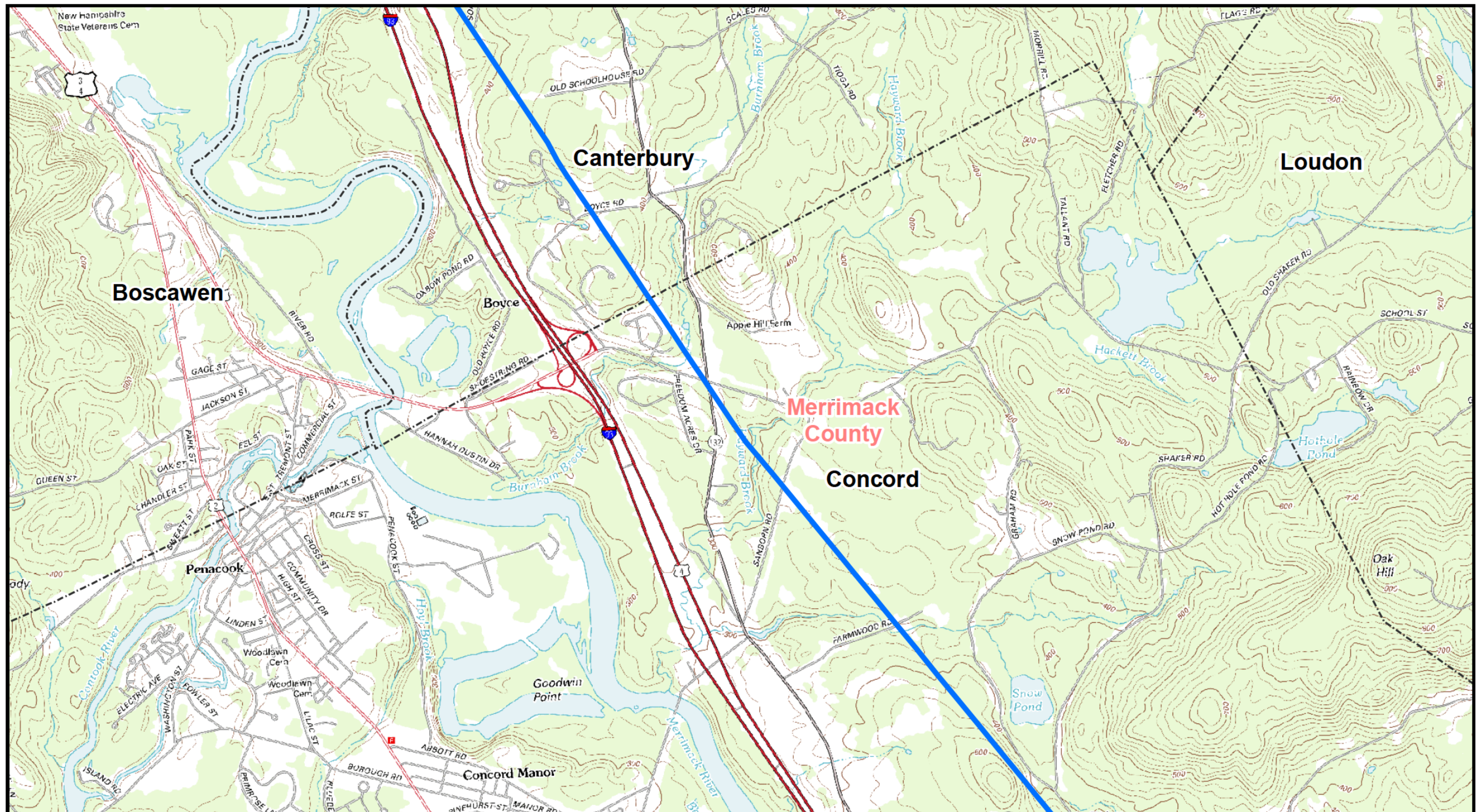







INDEX MAP



Legend

- | | | |
|--------------------------------------------------------------------------------------------------------------------|------------------------------------------------------------------------------------------------------------------------|-------------------------------------------------------------------------------------------------------------------|
|  Proposed Route (Overhead) |  Proposed Converter Terminal |  Proposed Transition Station |
|  Proposed Route (Underground) |  Existing Substation to be Upgraded |  Municipal Boundary |
|  Deerfield to Scobie Pond Route | | |

Sources : USGS Topo, Burns & McDonnell



The Northern Pass Transmission Line Project Proposed Route

Map 43 of 53

USGS Quads : Penacook, Loudon

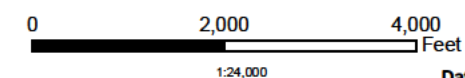

Date: 9/16/2015



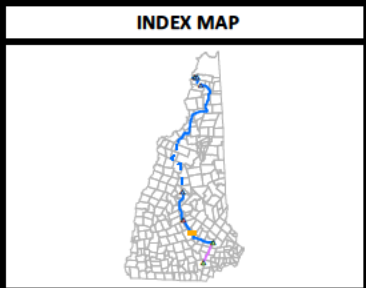
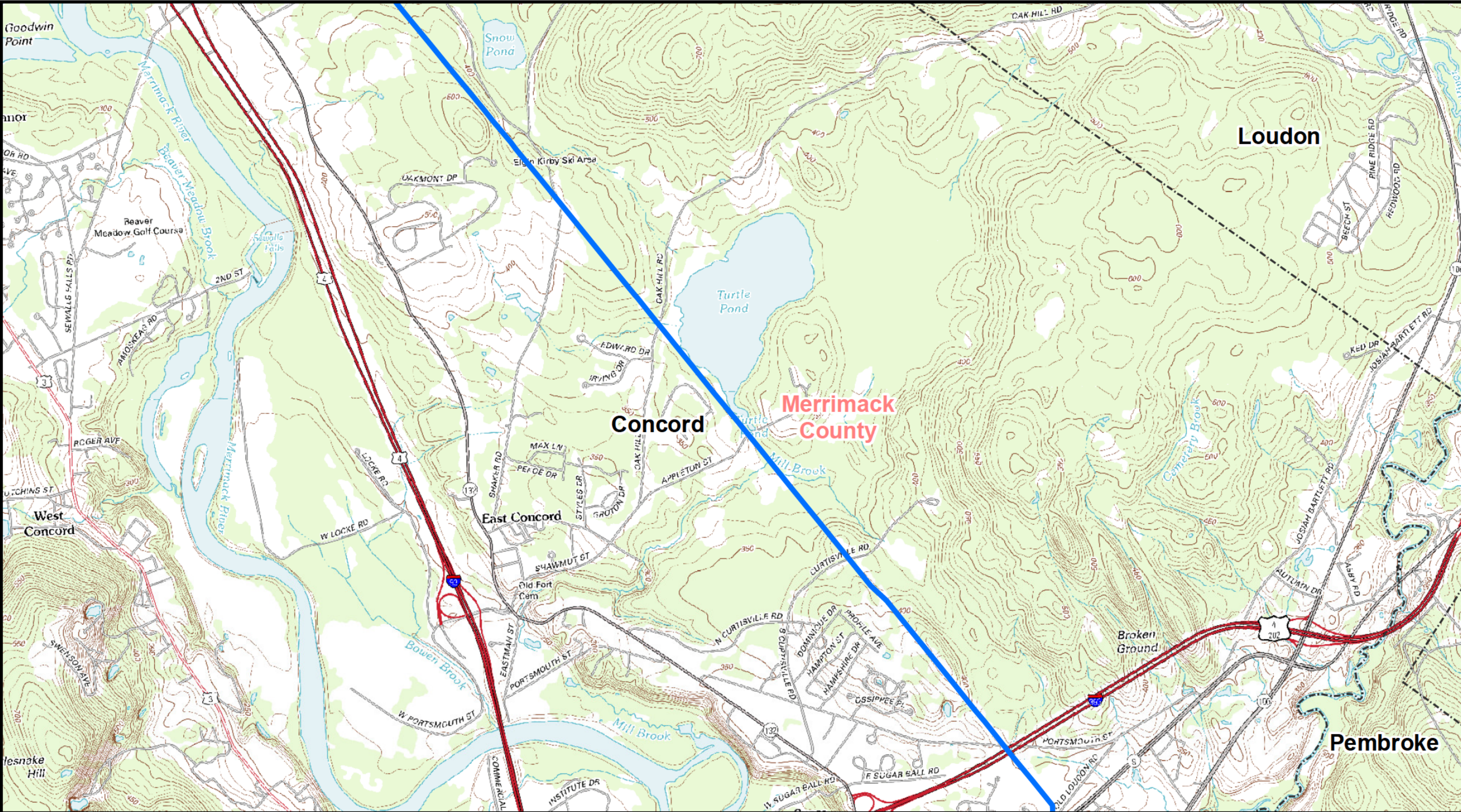

Legend

	Proposed Route (Overhead)		Proposed Converter Terminal		Proposed Transition Station
	Proposed Route (Underground)		Existing Substation to be Upgraded		Municipal Boundary
	Deerfield to Scobie Pond Route				

Sources : USGS Topo, Burns & McDonnell

The Northern Pass Transmission Line Project

Proposed Route

Map 44 of 53

USGS Quads : Penacook, Loudon, Concord, Suncook

1:24,000

Date: 9/16/2015

