

LEGEND

- Map Sheet Index
- July 2016 Updates
- Existing Substation
- Proposed Converter Station
- Transition Station
- HVDC Line
- HVDC UG Line
- 345-kV Line
- Town Boundary
- State Boundary

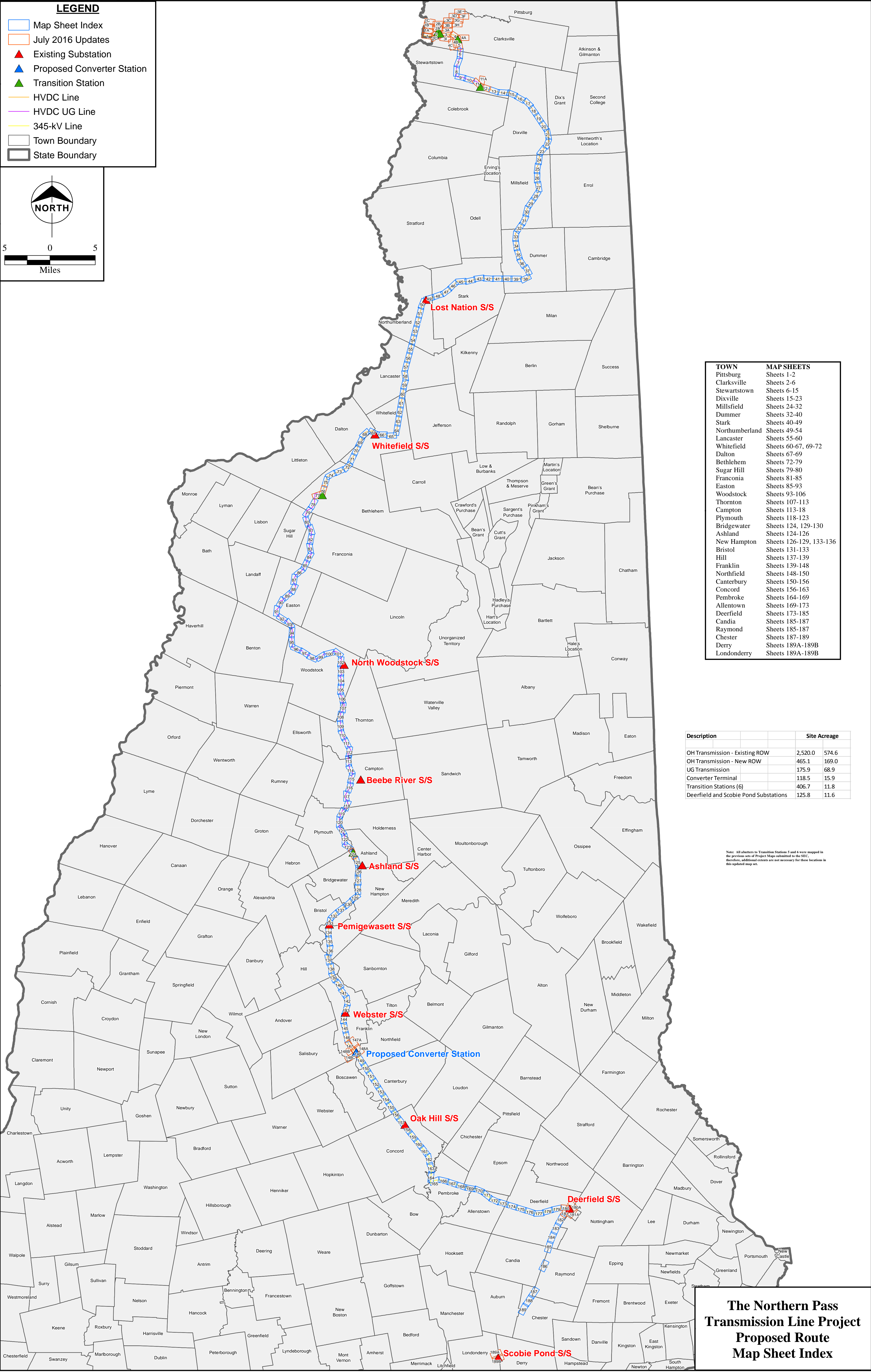

TOWN	MAP SHEETS
Pittsburg	Sheets 1-2
Clarksville	Sheets 2-6
Stewartstown	Sheets 6-15
Dixville	Sheets 15-23
Millsfield	Sheets 24-32
Dummer	Sheets 32-40
Stark	Sheets 40-49
Northumberland	Sheets 49-54
Lancaster	Sheets 55-60
Whitefield	Sheets 60-67, 69-72
Dalton	Sheets 67-69
Bethlehem	Sheets 72-79
Sugar Hill	Sheets 79-80
Franconia	Sheets 81-85
Easton	Sheets 85-93
Woodstock	Sheets 93-106
Thornton	Sheets 107-113
Campton	Sheets 113-18
Plymouth	Sheets 118-123
Bridgewater	Sheets 124, 129-130
Ashland	Sheets 124-126
New Hampton	Sheets 126-129, 133-136
Bristol	Sheets 131-133
Hill	Sheets 137-139
Franklin	Sheets 139-148
Northfield	Sheets 148-150
Canterbury	Sheets 150-156
Concord	Sheets 156-163
Pembroke	Sheets 164-169
Allentown	Sheets 169-173
Deerfield	Sheets 173-185
Candia	Sheets 185-187
Raymond	Sheets 185-187
Chester	Sheets 187-189
Derry	Sheets 189A-189B
Londonderry	Sheets 189A-189B

Description		Site Acreage
OH Transmission - Existing ROW	2,520.0	574.6
OH Transmission - New ROW	465.1	169.0
UG Transmission	175.9	68.9
Converter Terminal	118.5	15.9
Transition Stations (6)	406.7	11.8
Deerfield and Scobie Pond Substations	125.8	11.6

Note: All abutters to Transition Stations 5 and 6 were mapped in the previous set of Project Maps submitted to the SEC. Therefore, additional extents are not necessary for these locations in this updated map set.

The Northern Pass  
Transmission Line Project  
Proposed Route  
Map Sheet Index



U:\Projects\Nus\PSNH\ArcDocs\Permitting\Public\_Outreach\_Map\Proposed\_Route\_Public\_Maps\_61Mile\_UG\_11x17\_July\_20\_2016\_with\_Building\_Structures.mxd

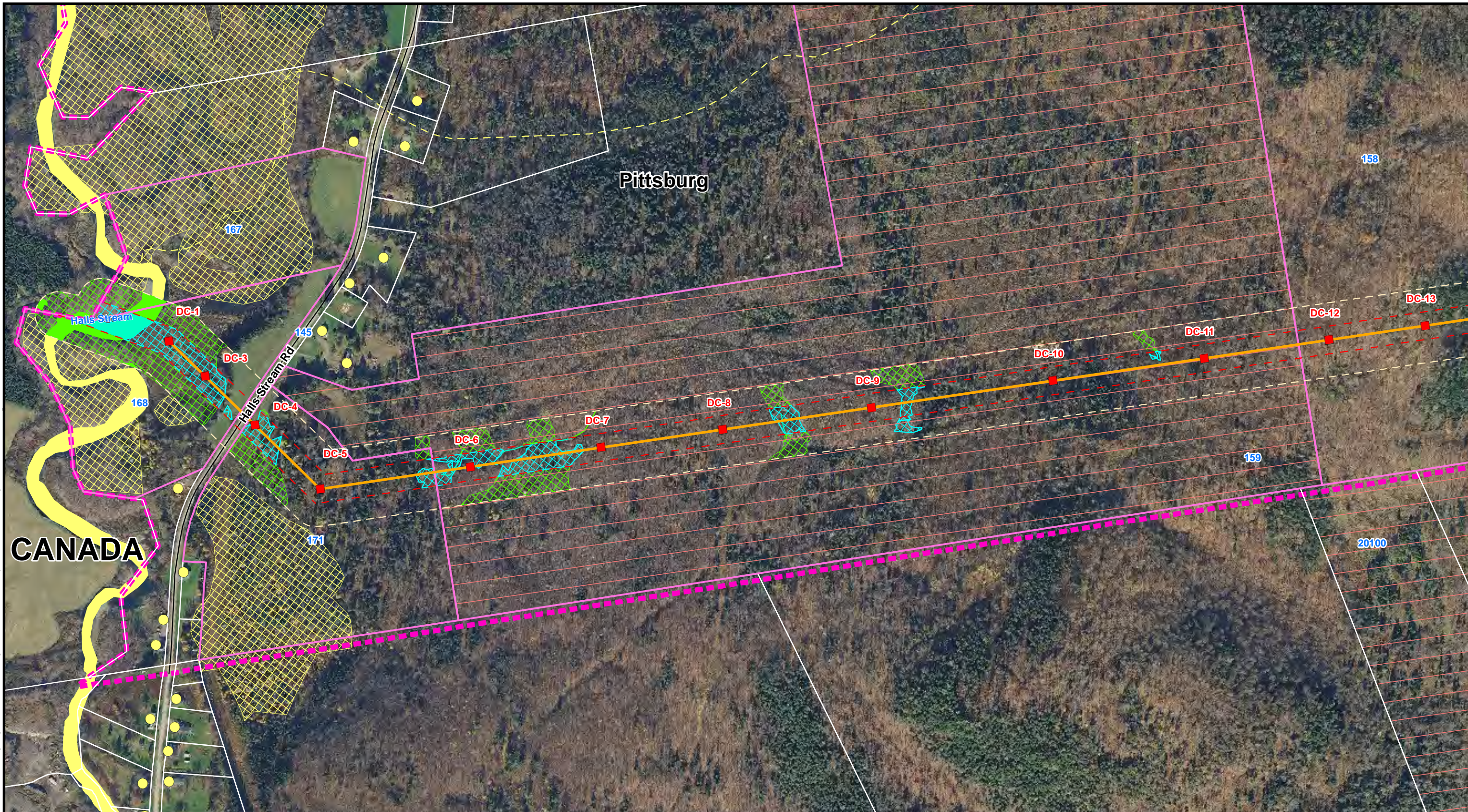



 HVDC Line	 Relocated Distribution Line	 Replacement Structures	 Approximate Wetlands	 Conservation Easement, State/Federal Parks and Public Lands
 HVDC UG - Trenched	 ROW Boundary	 Town Boundary	 Field Delineated Waterbody	 Station Abutter Property
 HVDC UG - Trenchless	 Edge of Corridor	 Property Owner Identification 3582	 Photo-Estimated Waterbody	
 345-kV Line	 Existing Structure	 Eversource Owned Parcels	 Approximate Waterbody	
 Existing 345-kV Line	 Existing Structure - Removed	 Residential Building	 Field Delineated Stream	
 Existing 115-kV Line	 Proposed HVDC Structure	 Commercial Building	 Photo-Estimated Stream	
 Existing Distribution Line	 Proposed 345-kV Structure	 Other Building	 Approximate Stream	
 Relocated 115-kV Line	 Relocated Structure	 Field Delineated Wetlands	 Extent of Estimated Features	
 Relocated 345-kV Line	 Distribution Pole	 Photo-Estimated Wetlands		

The Northern Pass  
Transmission Line Project  
Proposed Route  
Pittsburg

July 2016 Supplement  
**PRELIMINARY ENGINEERING**



U:\Projects\Nus\PSNH\ArcDocs\Permitting\Public\_Outreach\_Map\Proposed\_Route\_Public\_Maps\_61Mile\_UG\_11x17\_July\_20\_2016\_with\_Building\_Structures.mxd

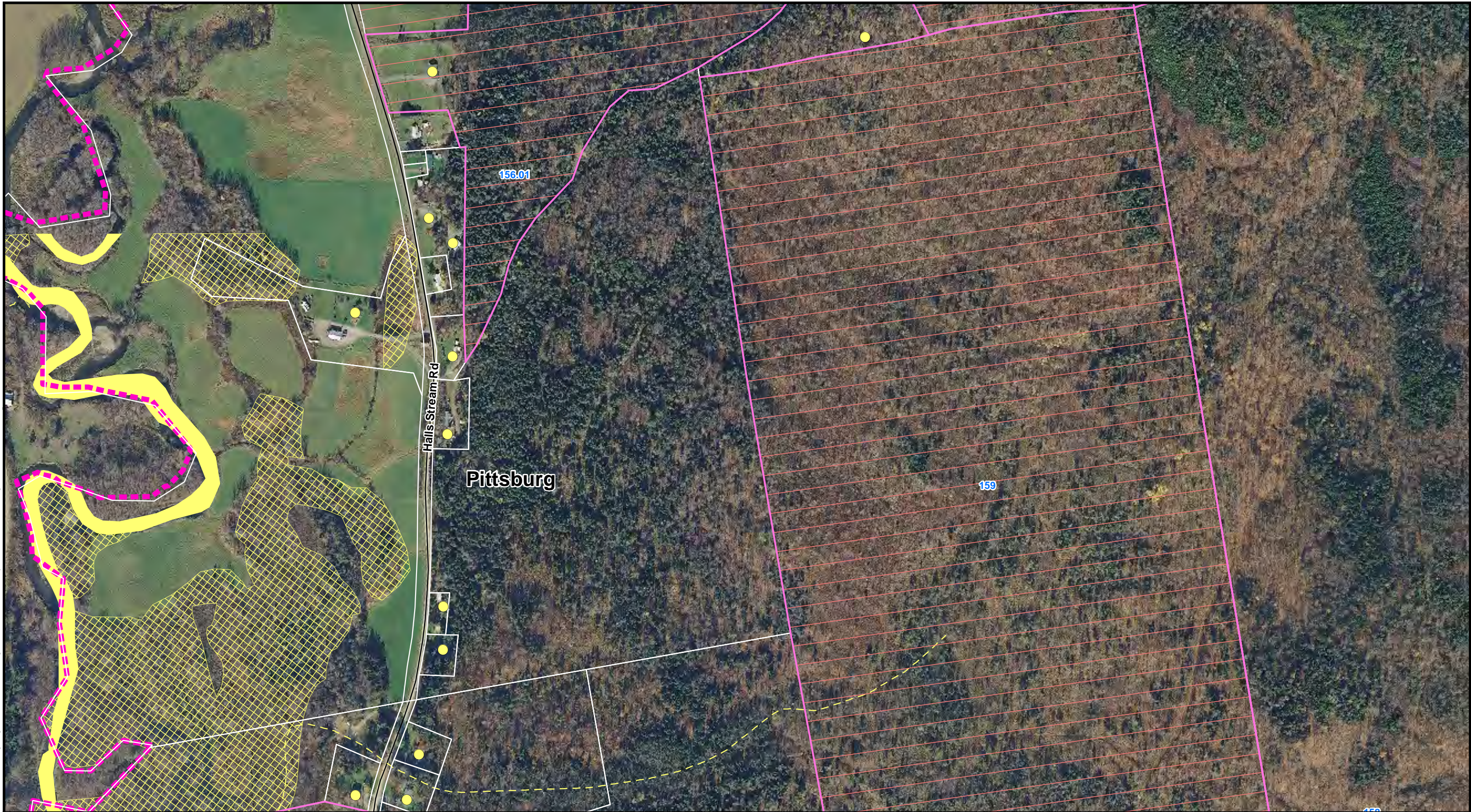



THE NORTHERN PASS



0 150 300 Feet

<ul style="list-style-type: none"><li>HVDC Line</li><li>HVDC UG - Trenched</li><li>HVDC UG - Trenchless</li><li>345-kV Line</li><li>Existing 345-kV Line</li><li>Existing 115-kV Line</li><li>Existing Distribution Line</li><li>Relocated 115-kV Line</li><li>Relocated 345-kV Line</li></ul>	<ul style="list-style-type: none"><li>Relocated Distribution Line</li><li>ROW Boundary</li><li>Edge of Corridor</li><li>Existing Structure</li><li>Existing Structure - Removed</li><li>Proposed HVDC Structure</li><li>Proposed 345-kV Structure</li><li>Relocated Structure</li><li>Distribution Pole</li></ul>	<ul style="list-style-type: none"><li>Replacement Structures</li><li>Town Boundary</li><li>Property Owner Identification</li><li>Eversource Owned Parcels</li><li>Residential Building</li><li>Commercial Building</li><li>Other Building</li><li>Field Delineated Wetlands</li><li>Photo-Estimated Wetlands</li></ul>	<ul style="list-style-type: none"><li>Approximate Wetlands</li><li>Field Delineated Waterbody</li><li>Photo-Estimated Waterbody</li><li>Approximate Waterbody</li><li>Field Delineated Stream</li><li>Photo-Estimated Stream</li><li>Approximate Stream</li><li>Extent of Estimated Features</li></ul>	<ul style="list-style-type: none"><li>Conservation Easement, State/Federal Parks and Public Lands</li><li>Station Abutter Property</li></ul>
--	---	--	--	--

The Northern Pass  
Transmission Line Project  
Proposed Route  
Pittsburg

July 2016 Supplement  
**PRELIMINARY ENGINEERING**



U:\Projects\Nus\PSNH\ArcDocs\Permitting\Public\_Outreach\_Map\Proposed\_Route\_Public\_Maps\_61Mile\_UG\_11x17\_July\_20\_2016\_with\_Building\_Structures.mxd

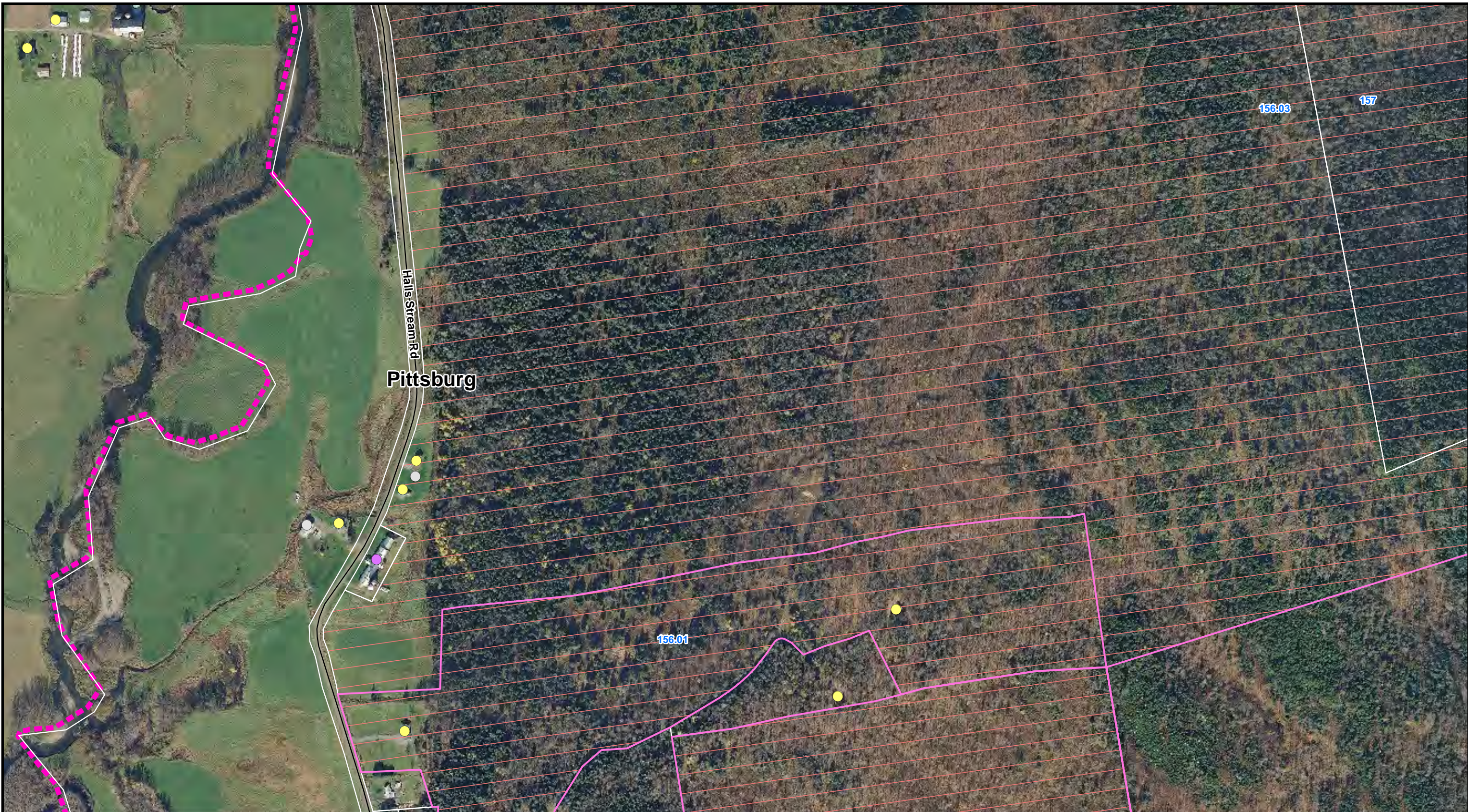



THE NORTHERN PASS



0 150 300 Feet

HVDC Line	Relocated Distribution Line	Replacement Structures	Approximate Wetlands	Conservation Easement, State/Federal Parks and Public Lands
HVDC UG - Trenched	ROW Boundary	Town Boundary	Field Delineated Waterbody	Station Abutter Property
HVDC UG - Trenchless	Edge of Corridor	Property Owner Identification	Photo-Estimated Waterbody	
345-kV Line	Existing Structure	Eversource Owned Parcels	Approximate Waterbody	
Existing 345-kV Line	Existing Structure - Removed	Residential Building	Field Delineated Stream	
Existing 115-kV Line	Proposed HVDC Structure	Commercial Building	Photo-Estimated Stream	
Existing Distribution Line	Proposed 345-kV Structure	Other Building	Approximate Stream	
Relocated 115-kV Line	Relocated Structure	Field Delineated Wetlands	Extent of Estimated Features	
Relocated 345-kV Line	Distribution Pole	Photo-Estimated Wetlands		

The Northern Pass  
Transmission Line Project  
Proposed Route  
Pittsburg

July 2016 Supplement

**PRELIMINARY ENGINEERING**



U:\Projects\Nus\PSNH\ArcDocs\Permitting\Public\_Outreach\_Map\Proposed\_Route\_Public\_Maps\_61\1x17\_July\_20\_2016\_with\_Building\_Structures.mxd





THE NORTHERN PASS



0 150 300 Feet

HVDC Line	Relocated Distribution Line	Replacement Structures	Approximate Wetlands	Conservation Easement, State/Federal Parks and Public Lands
HVDC UG - Trenched	ROW Boundary	Town Boundary	Field Delineated Waterbody	Station Abutter Property
HVDC UG - Trenchless	Edge of Corridor	Property Owner Identification	Photo-Estimated Waterbody	
345-kV Line	Existing Structure	Eversource Owned Parcels	Approximate Waterbody	
Existing 345-kV Line	Existing Structure - Removed	Residential Building	Field Delineated Stream	
Existing 115-kV Line	Proposed HVDC Structure	Commercial Building	Photo-Estimated Stream	
Existing Distribution Line	Proposed 345-kV Structure	Other Building	Approximate Stream	
Relocated 115-kV Line	Relocated Structure	Field Delineated Wetlands	Extent of Estimated Features	
Relocated 345-kV Line	Distribution Pole	Photo-Estimated Wetlands		

The Northern Pass  
Transmission Line Project  
Proposed Route  
Pittsburg



July 2016 Supplement

**PRELIMINARY ENGINEERING**

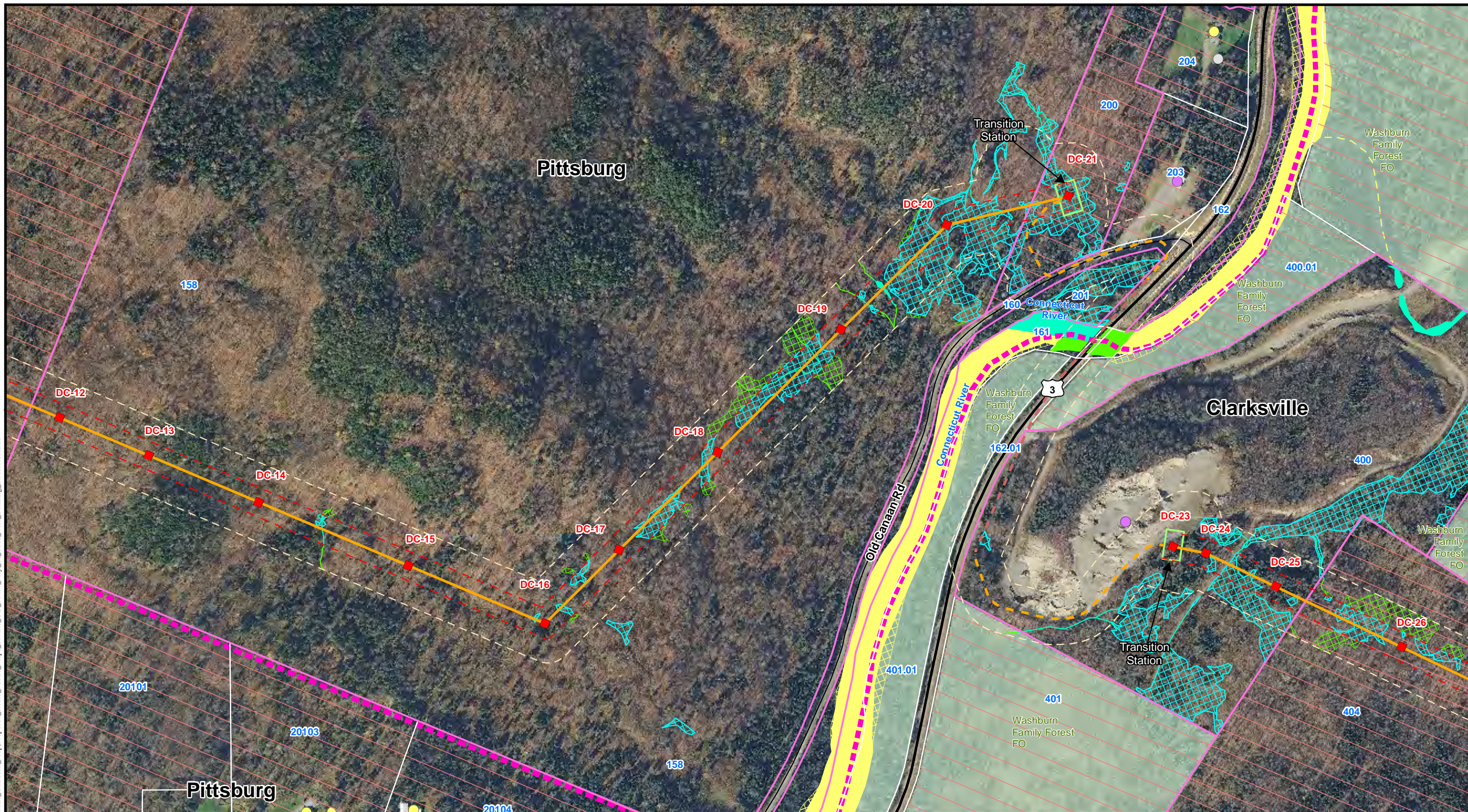

U:\Projects\Nus\PSNH\ArcDocs\Permitting\Public\_Outreach\_Map\Proposed\_Route\_Public\_Maps\_61Mile\_UG\_11x17\_July\_20\_2016\_with\_Building\_Structures.mxd

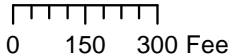



HVDC Line	Relocated Distribution Line	Replacement Structures	Approximate Wetlands	Conservation Easement, State/Federal Parks and Public Lands
HVDC UG - Trenched	ROW Boundary	Town Boundary	Field Delineated Waterbody	Station Abutter Property
HVDC UG - Trenchless	Edge of Corridor	Property Owner Identification	Photo-Estimated Waterbody	
345-kV Line	Existing Structure	Eversource Owned Parcels	Approximate Waterbody	
Existing 345-kV Line	Existing Structure - Removed	Residential Building	Field Delineated Stream	
Existing 115-kV Line	Proposed HVDC Structure	Commercial Building	Photo-Estimated Stream	
Existing Distribution Line	Proposed 345-kV Structure	Other Building	Approximate Stream	
Relocated 115-kV Line	Relocated Structure	Field Delineated Wetlands	Extent of Estimated Features	
Relocated 345-kV Line	Distribution Pole	Photo-Estimated Wetlands		

The Northern Pass  
Transmission Line Project  
Proposed Route  
Pittsburg, Clarksville

July 2016 Supplement

**PRELIMINARY ENGINEERING**



U:\Projects\Nus\PSNH\ArcDocs\Permitting\Public\_Outreach\_Map\Proposed\_Route\_Public\_Maps\_61Mile\_UG\_11x17\_July\_20\_2016\_with\_Building\_Structures.mxd

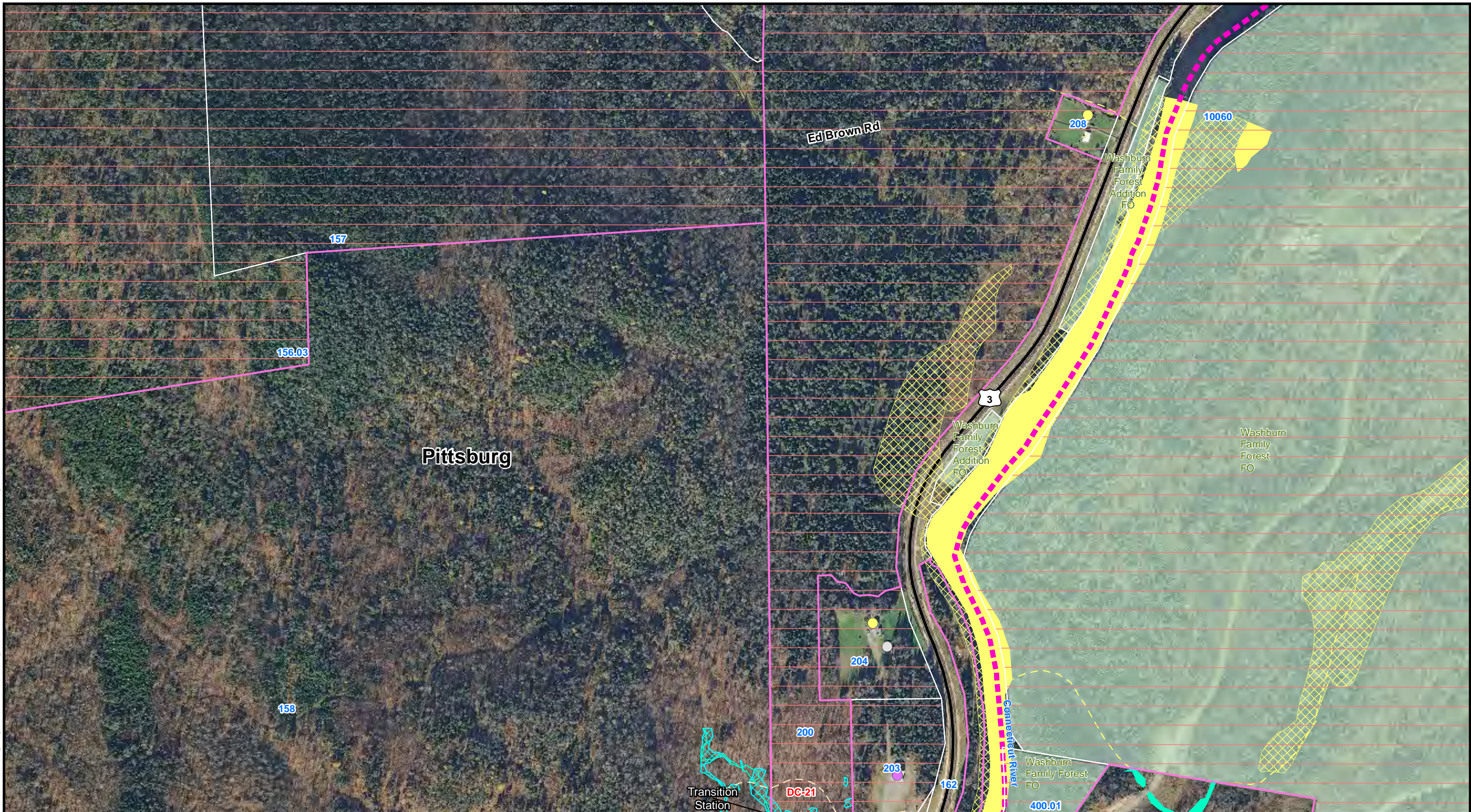



0 150 300 Feet



<ul style="list-style-type: none"><li>HVDC Line</li><li>HVDC UG - Trenched</li><li>HVDC UG - Trenchless</li><li>345-kV Line</li><li>Existing 345-kV Line</li><li>Existing 115-kV Line</li><li>Existing Distribution Line</li><li>Relocated 115-kV Line</li><li>Relocated 345-kV Line</li></ul>	<ul style="list-style-type: none"><li>Relocated Distribution Line</li><li>ROW Boundary</li><li>Edge of Corridor</li><li>Existing Structure</li><li>Existing Structure - Removed</li><li>Proposed HVDC Structure</li><li>Proposed 345-kV Structure</li><li>Relocated Structure</li><li>Distribution Pole</li></ul>	<ul style="list-style-type: none"><li>Replacement Structures</li><li>Town Boundary</li><li>Property Owner Identification</li><li>Eversource Owned Parcels</li><li>Residential Building</li><li>Commercial Building</li><li>Other Building</li><li>Field Delineated Wetlands</li><li>Photo-Estimated Wetlands</li></ul>	<ul style="list-style-type: none"><li>Approximate Wetlands</li><li>Field Delineated Waterbody</li><li>Photo-Estimated Waterbody</li><li>Approximate Waterbody</li><li>Field Delineated Stream</li><li>Photo-Estimated Stream</li><li>Approximate Stream</li><li>Extent of Estimated Features</li></ul>	<ul style="list-style-type: none"><li>Conservation Easement, State/Federal Parks and Public Lands</li><li>Station Abutter Property</li></ul>
--	---	--	--	--

The Northern Pass  
Transmission Line Project  
Proposed Route  
Pittsburg, Clarksville

July 2016 Supplement

**PRELIMINARY ENGINEERING**



U:\Projects\Nus\PSNH\ArcDocs\Permitting\Public\_Outreach\_Map\Proposed\_Route\_Public\_Maps\_61Mile\_UG\_11x17\_July\_20\_2016\_with\_Building\_Structures.mxd

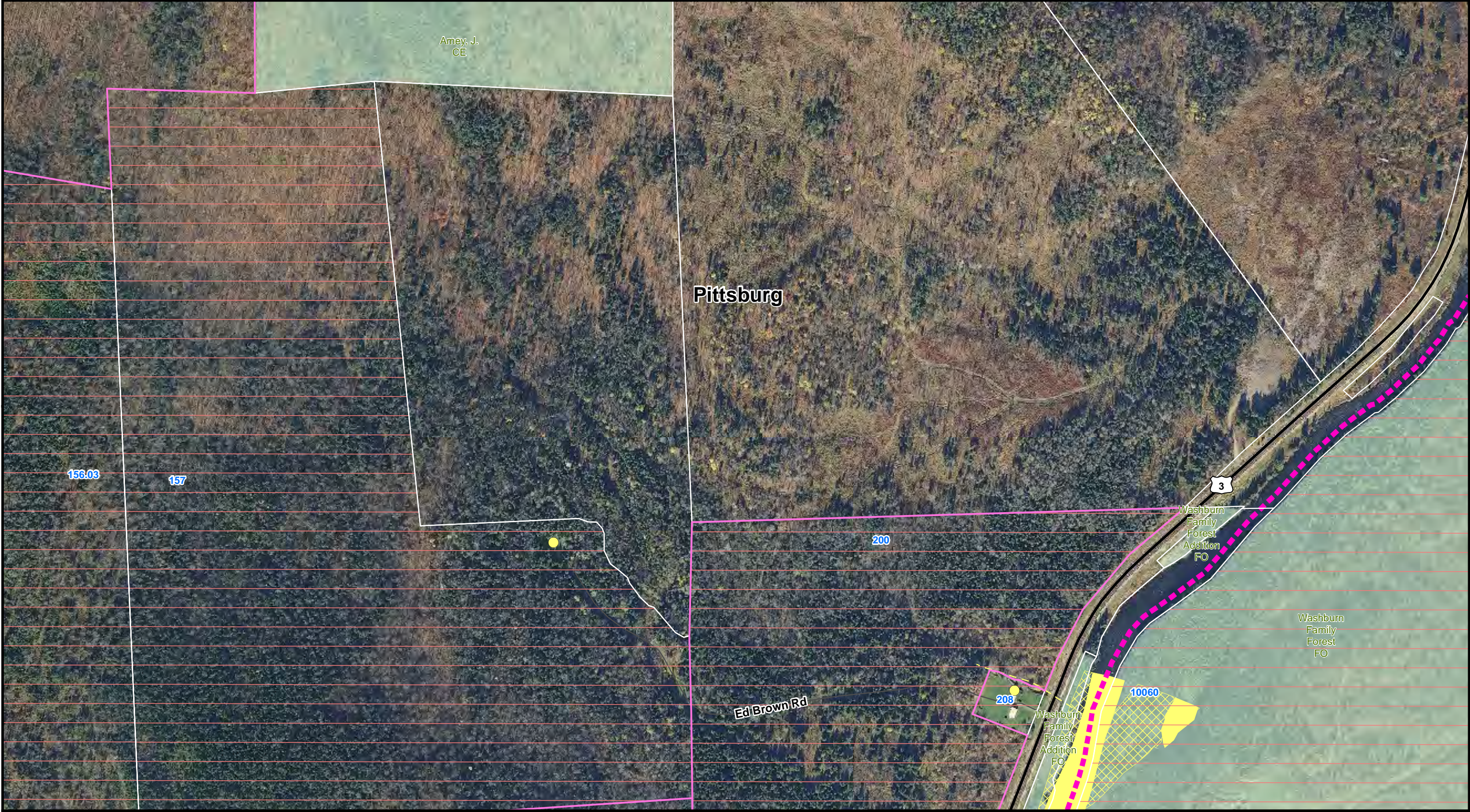



0 150 300 Feet



<ul style="list-style-type: none"><li>HVDC Line</li><li>HVDC UG - Trenched</li><li>HVDC UG - Trenchless</li><li>345-kV Line</li><li>Existing 345-kV Line</li><li>Existing 115-kV Line</li><li>Existing Distribution Line</li><li>Relocated 115-kV Line</li><li>Relocated 345-kV Line</li></ul>	<ul style="list-style-type: none"><li>Relocated Distribution Line</li><li>ROW Boundary</li><li>Edge of Corridor</li><li>Existing Structure</li><li>Existing Structure - Removed</li><li>Proposed HVDC Structure</li><li>Proposed 345-kV Structure</li><li>Relocated Structure</li><li>Distribution Pole</li></ul>	<ul style="list-style-type: none"><li>Replacement Structures</li><li>Town Boundary</li><li>Property Owner Identification</li><li>Eversource Owned Parcels</li><li>Residential Building</li><li>Commercial Building</li><li>Other Building</li><li>Field Delineated Wetlands</li><li>Photo-Estimated Wetlands</li></ul>	<ul style="list-style-type: none"><li>Approximate Wetlands</li><li>Field Delineated Waterbody</li><li>Photo-Estimated Waterbody</li><li>Approximate Waterbody</li><li>Field Delineated Stream</li><li>Photo-Estimated Stream</li><li>Approximate Stream</li><li>Extent of Estimated Features</li></ul>	<ul style="list-style-type: none"><li>Conservation Easement, State/Federal Parks and Public Lands</li><li>Station Abutter Property</li></ul>
--	---	--	--	--

The Northern Pass  
Transmission Line Project  
Proposed Route  
Pittsburg, Clarksville

July 2016 Supplement

**PRELIMINARY ENGINEERING**



U:\Projects\Nus\PSNH\ArcDocs\Permitting\Public\_Outreach\_Map\Proposed\_Route\_Public\_Maps\_61Mile\_UG\_11x17\_July\_20\_2016\_with\_Building\_Structures.mxd





THE NORTHERN PASS



0 150 300 Feet

HVDC Line	Relocated Distribution Line	Replacement Structures	Approximate Wetlands	Conservation Easement, State/Federal Parks and Public Lands
HVDC UG - Trenched	ROW Boundary	Town Boundary	Field Delineated Waterbody	Station Abutter Property
HVDC UG - Trenchless	Edge of Corridor	Property Owner Identification	Photo-Estimated Waterbody	
345-kV Line	Existing Structure	Eversource Owned Parcels	Approximate Waterbody	
Existing 345-kV Line	Existing Structure - Removed	Residential Building	Field Delineated Stream	
Existing 115-kV Line	Proposed HVDC Structure	Commercial Building	Photo-Estimated Stream	
Existing Distribution Line	Proposed 345-kV Structure	Other Building	Approximate Stream	
Relocated 115-kV Line	Relocated Structure	Field Delineated Wetlands	Extent of Estimated Features	
Relocated 345-kV Line	Distribution Pole	Photo-Estimated Wetlands		

The Northern Pass  
Transmission Line Project  
Proposed Route  
Pittsburg, Clarksville

July 2016 Supplement

**PRELIMINARY ENGINEERING**



U:\Projects\Nus\PSNH\ArcDocs\Permitting\Public\_Outreach\_Map\Proposed\_Route\_Public\_Maps\_61Mile\_UG\_11x17\_July\_20\_2016\_with\_Building\_Structures.mxd

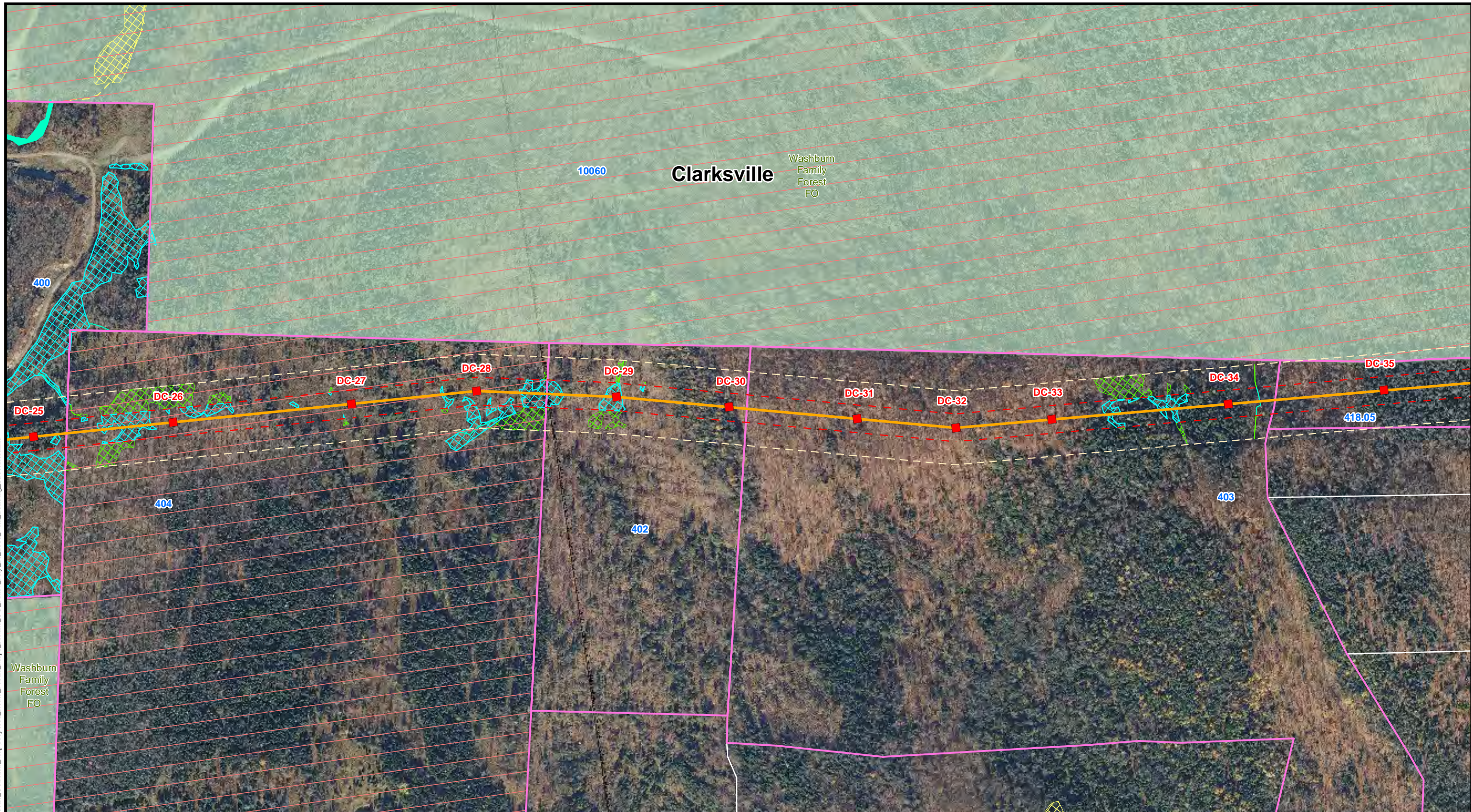



THE NORTHERN PASS



HVDC Line	Relocated Distribution Line	Replacement Structures	Approximate Wetlands	Conservation Easement, State/Federal Parks and Public Lands
HVDC UG - Trenched	ROW Boundary	Town Boundary	Field Delineated Waterbody	Station Abutter Property
HVDC UG - Trenchless	Edge of Corridor	Eversource Owned Parcels	Photo-Estimated Waterbody	
345-kV Line	Existing Structure	Residential Building	Approximate Waterbody	
Existing 345-kV Line	Existing Structure - Removed	Commercial Building	Field Delineated Stream	
Existing 115-kV Line	Proposed HVDC Structure	Other Building	Photo-Estimated Stream	
Existing Distribution Line	Proposed 345-kV Structure	Field Delineated Wetlands	Approximate Stream	
Relocated 115-kV Line	Relocated Structure	Photo-Estimated Wetlands	Extent of Estimated Features	
Relocated 345-kV Line	Distribution Pole			

The Northern Pass  
Transmission Line Project  
Proposed Route  
Clarksville

July 2016 Supplement

**PRELIMINARY ENGINEERING**



U:\Projects\Nus\PSNH\ArcDocs\Permitting\Public\_Outreach\_Map\Proposed\_Route\_Public\_Maps\_61Mile\_UG\_11x17\_July\_20\_2016\_with\_Building\_Structures.mxd



THE NORTHERN PASS

0 150 300 Feet

HVDC Line	Relocated Distribution Line	Replacement Structures	Approximate Wetlands	Conservation Easement, State/Federal Parks and Public Lands
HVDC UG - Trenched	ROW Boundary	Town Boundary	Field Delineated Waterbody	Station Abutter Property
HVDC UG - Trenchless	Edge of Corridor	Property Owner Identification	Photo-Estimated Waterbody	
345-kV Line	Existing Structure	Eversource Owned Parcels	Approximate Waterbody	
Existing 345-kV Line	Existing Structure - Removed	Residential Building	Field Delineated Stream	
Existing 115-kV Line	Proposed HVDC Structure	Commercial Building	Photo-Estimated Stream	
Existing Distribution Line	Proposed 345-kV Structure	Other Building	Approximate Stream	
Relocated 115-kV Line	Relocated Structure	Field Delineated Wetlands	Extent of Estimated Features	
Relocated 345-kV Line	Distribution Pole	Photo-Estimated Wetlands		

The Northern Pass  
Transmission Line Project  
Proposed Route  
Clarksville

July 2016 Supplement  
**PRELIMINARY ENGINEERING**



U:\Projects\Nus\PSNH\ArcDocs\Permitting\Public\_Outreach\_Map\Proposed\_Route\_Public\_Maps\_61Mile\_UG\_11x17\_July\_20\_2016\_with\_Building\_Structures.mxd

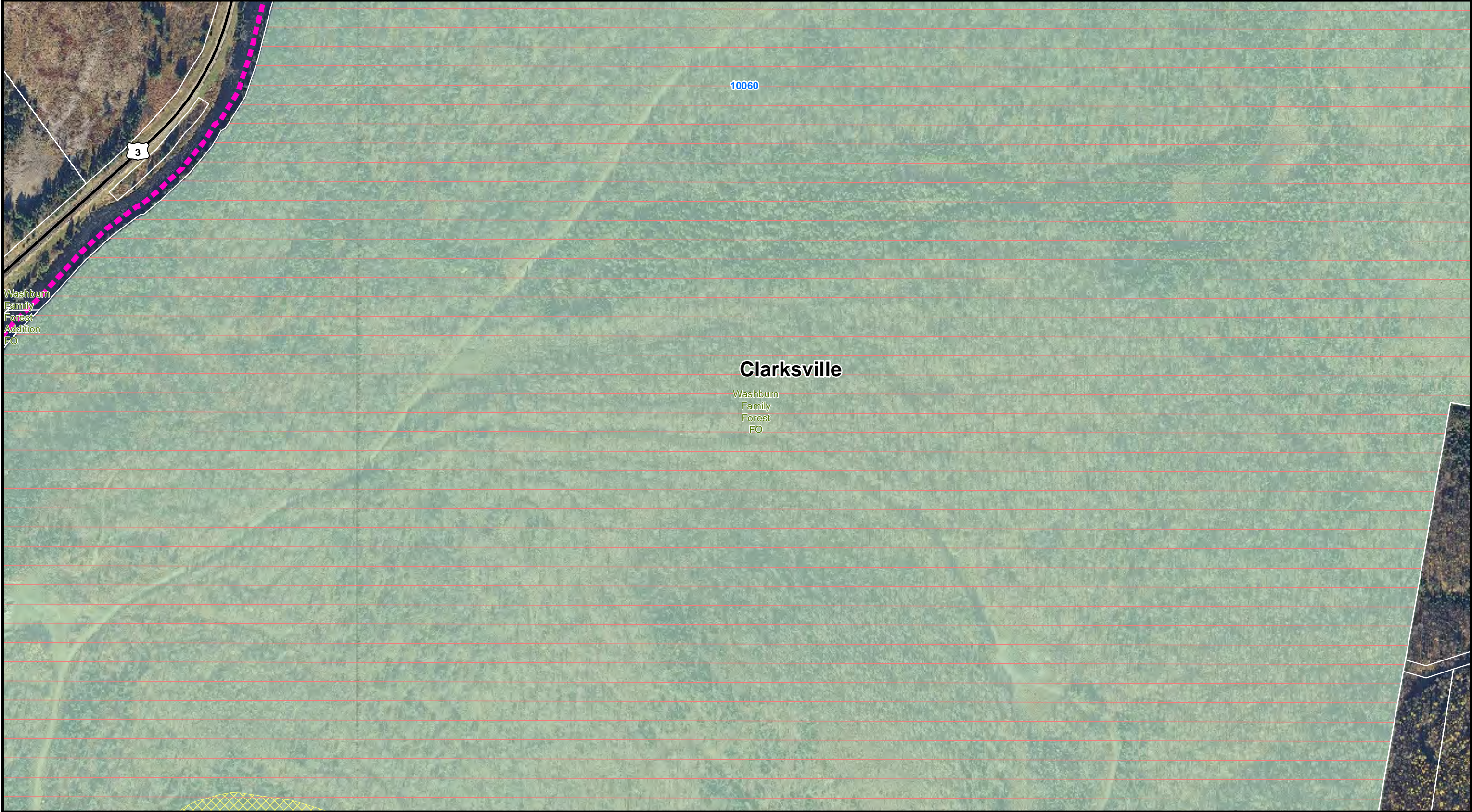



THE NORTHERN PASS

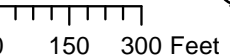

HVDC Line	Relocated Distribution Line	Replacement Structures	Approximate Wetlands	Conservation Easement, State/Federal Parks and Public Lands
HVDC UG - Trenched	ROW Boundary	Town Boundary	Field Delineated Waterbody	State/Federal Parks and Public Lands
HVDC UG - Trenchless	Edge of Corridor	Property Owner Identification	Photo-Estimated Waterbody	Station Abutter Property
345-kV Line	Existing Structure	Eversource Owned Parcels	Approximate Waterbody	
Existing 345-kV Line	Existing Structure - Removed	Residential Building	Field Delineated Stream	
Existing 115-kV Line	Proposed HVDC Structure	Commercial Building	Photo-Estimated Stream	
Existing Distribution Line	Proposed 345-kV Structure	Other Building	Approximate Stream	
Relocated 115-kV Line	Relocated Structure	Field Delineated Wetlands	Extent of Estimated Features	
Relocated 345-kV Line	Distribution Pole	Photo-Estimated Wetlands		

The Northern Pass  
Transmission Line Project  
Proposed Route  
Pittsburg, Clarksville

July 2016 Supplement

**PRELIMINARY ENGINEERING**



U:\Projects\Nus\PSNH\ArcDocs\Permitting\Public\_Outreach\_Map\Proposed\_Route\_Public\_Maps\_61Mile\_UG\_11x17\_July\_20\_2016\_with\_Building\_Structures.mxd







THE NORTHERN PASS



0 150 300 Feet

 HVDC Line	 Relocated Distribution Line	 Replacement Structures	 Approximate Wetlands	 Conservation Easement, State/Federal Parks and Public Lands
 HVDC UG - Trenched	 ROW Boundary	 Town Boundary	 Field Delineated Waterbody	 Station Abutter Property
 HVDC UG - Trenchless	 Edge of Corridor	 Property Owner Identification	 Photo-Estimated Waterbody	
 345-kV Line	 Existing Structure	 Eversource Owned Parcels	 Approximate Waterbody	
 Existing 345-kV Line	 Existing Structure - Removed	 Residential Building	 Field Delineated Stream	
 Existing 115-kV Line	 Proposed HVDC Structure	 Commercial Building	 Photo-Estimated Stream	
 Existing Distribution Line	 Proposed 345-kV Structure	 Other Building	 Approximate Stream	
 Relocated 115-kV Line	 Relocated Structure	 Field Delineated Wetlands	 Extent of Estimated Features	
 Relocated 345-kV Line	 Distribution Pole	 Photo-Estimated Wetlands		

The Northern Pass  
Transmission Line Project  
Proposed Route  
Pittsburg, Clarksville

July 2016 Supplement

**PRELIMINARY ENGINEERING**



U:\Projects\Nus\PSNH\ArcDocs\Permitting\Public\_Outreach\_Map\Proposed\_Route\_Public\_Maps\_61Mile\_UG\_11x17\_July\_20\_2016\_with\_Building\_Structures.mxd

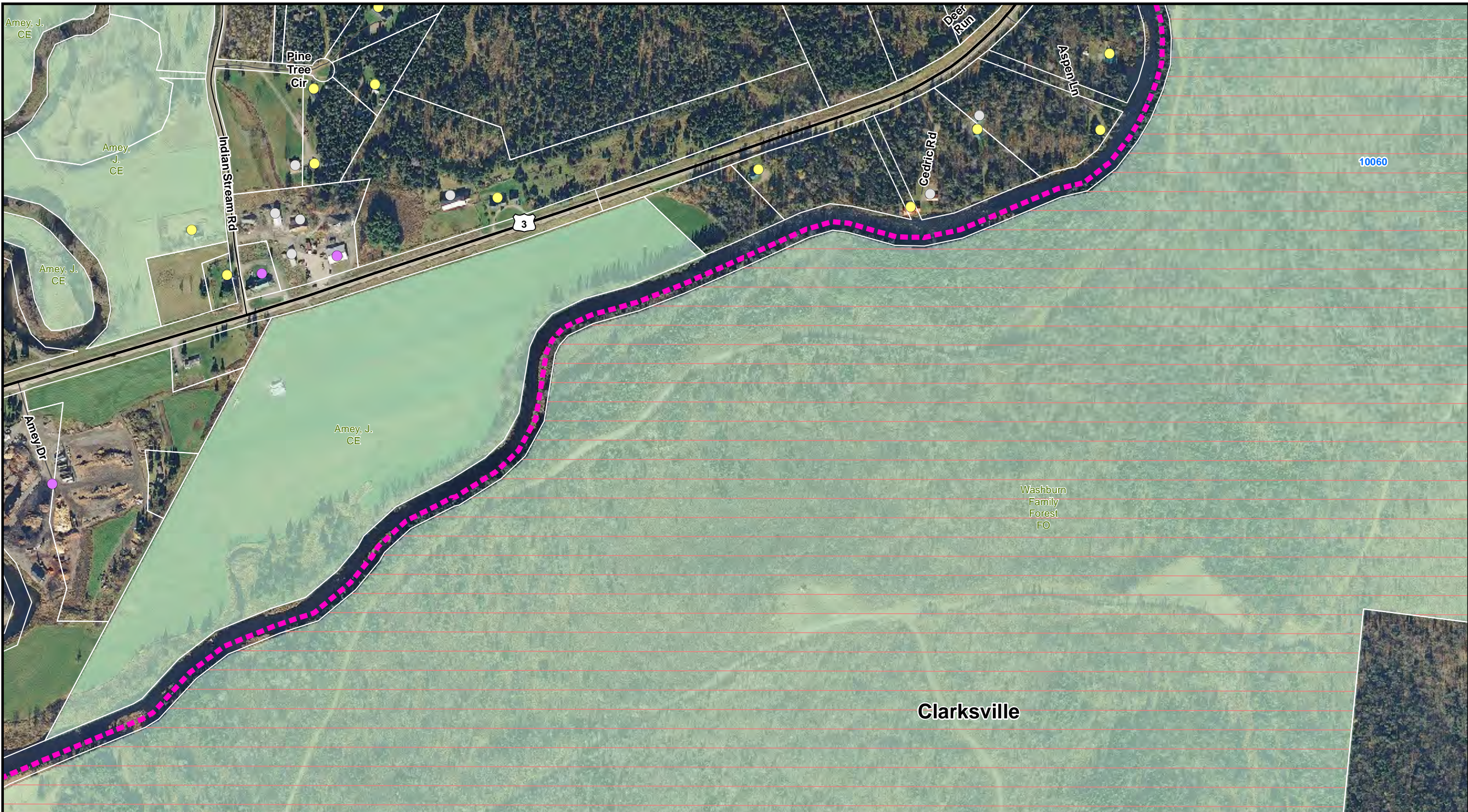







THE NORTHERN PASS



0 150 300 Feet

 HVDC Line	 Relocated Distribution Line	 Replacement Structures	 Approximate Wetlands	 Conservation Easement, State/Federal Parks and Public Lands
 HVDC UG - Trenched	 ROW Boundary	 Town Boundary	 Field Delineated Waterbody	 Station Abutter Property
 HVDC UG - Trenchless	 Edge of Corridor	 Property Owner Identification	 Photo-Estimated Waterbody	
 345-kV Line	 Existing Structure	 Eversource Owned Parcels	 Approximate Waterbody	
 Existing 345-kV Line	 Existing Structure - Removed	 Residential Building	 Field Delineated Stream	
 Existing 115-kV Line	 Proposed HVDC Structure	 Commercial Building	 Photo-Estimated Stream	
 Existing Distribution Line	 Proposed 345-kV Structure	 Other Building	 Approximate Stream	
 Relocated 115-kV Line	 Relocated Structure	 Field Delineated Wetlands	 Extent of Estimated Features	
 Relocated 345-kV Line	 Distribution Pole	 Photo-Estimated Wetlands		

The Northern Pass  
Transmission Line Project  
Proposed Route  
Pittsburg, Clarksville

July 2016 Supplement

**PRELIMINARY ENGINEERING**



U:\Projects\Nus\PSNH\ArcDocs\Permitting\Public\_Outreach\_Map\Proposed\_Route\_Public\_Maps\_61Mile\_UG\_11x17\_July\_20\_2016\_with\_Building\_Structures.mxd





U:\Projects\Nus\PSNH\ArcDocs\Permitting\Public\_Outreach\_Map\Proposed\_Route\_Public\_Maps\_61Mile\_UG\_11x17\_July\_20\_2016\_with\_Building\_Structures.mxd





<ul style="list-style-type: none"><li>HVDC Line</li><li>HVDC UG - Trenched</li><li>HVDC UG - Trenchless</li><li>345-kV Line</li><li>Existing 345-kV Line</li><li>Existing 115-kV Line</li><li>Existing Distribution Line</li><li>Relocated 115-kV Line</li><li>Relocated 345-kV Line</li></ul>	<ul style="list-style-type: none"><li>Relocated Distribution Line</li><li>ROW Boundary</li><li>Edge of Corridor</li><li>Existing Structure</li><li>Existing Structure - Removed</li><li>Proposed HVDC Structure</li><li>Proposed 345-kV Structure</li><li>Relocated Structure</li><li>Distribution Pole</li></ul>	<ul style="list-style-type: none"><li>Replacement Structures</li><li>Town Boundary</li><li>Property Owner Identification</li><li>Eversource Owned Parcels</li><li>Residential Building</li><li>Commercial Building</li><li>Other Building</li><li>Field Delineated Wetlands</li><li>Photo-Estimated Wetlands</li></ul>	<ul style="list-style-type: none"><li>Approximate Wetlands</li><li>Field Delineated Waterbody</li><li>Photo-Estimated Waterbody</li><li>Approximate Waterbody</li><li>Field Delineated Stream</li><li>Photo-Estimated Stream</li><li>Approximate Stream</li><li>Extent of Estimated Features</li></ul>	<ul style="list-style-type: none"><li>Conservation Easement, State/Federal Parks and Public Lands</li><li>Station Abutter Property</li></ul>
--	---	--	--	--

The Northern Pass  
Transmission Line Project  
Proposed Route  
Clarksville

July 2016 Supplement

**PRELIMINARY ENGINEERING**



Clarksville

Washburn  
Family  
Forest  
FO

10060

145



0 150 300 Feet



- HVDC Line
- HVDC UG - Trenched
- HVDC UG - Trenchless
- 345-kV Line
- Existing 345-kV Line
- Existing 115-kV Line
- Existing Distribution Line
- Relocated 115-kV Line
- Relocated 345-kV Line

- Relocated Distribution Line
- ROW Boundary
- Edge of Corridor
- Existing Structure
- Existing Structure - Removed
- Proposed HVDC Structure
- Proposed 345-kV Structure
- Relocated Structure
- Distribution Pole

- Replacement Structures
- Town Boundary
- Property Owner Identification
- Eversource Owned Parcels
- Residential Building
- Commercial Building
- Other Building
- Field Delineated Wetlands
- Photo-Estimated Wetlands

- Approximate Wetlands
- Field Delineated Waterbody
- Photo-Estimated Waterbody
- Approximate Waterbody
- Field Delineated Stream
- Photo-Estimated Stream
- Approximate Stream
- Extent of Estimated Features

- Conservation Easement, State/Federal Parks and Public Lands
- Station Abutter Property

The Northern Pass  
Transmission Line Project  
Proposed Route  
Clarksville

July 2016 Supplement

**PRELIMINARY ENGINEERING**



U:\Projects\Nus\PSNH\ArcDocs\Permitting\Public\_Outreach\_Map\Proposed\_Route\_Public\_Maps\_61Mile\_UG\_11x17\_July\_20\_2016\_with\_Building\_Structures.mxd

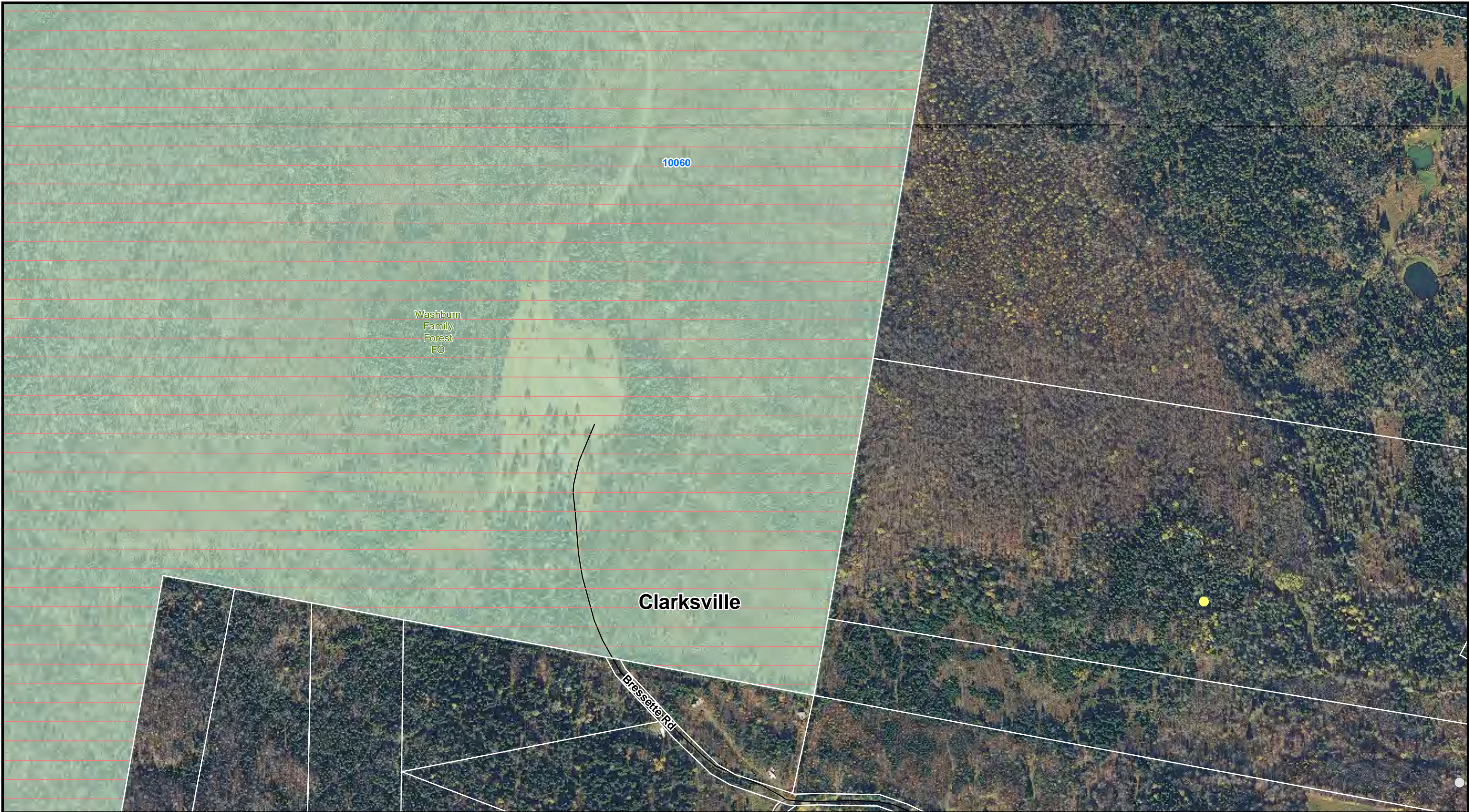



0 150 300 Feet



<ul style="list-style-type: none"><li>HVDC Line</li><li>HVDC UG - Trenched</li><li>HVDC UG - Trenchless</li><li>345-kV Line</li><li>Existing 345-kV Line</li><li>Existing 115-kV Line</li><li>Existing Distribution Line</li><li>Relocated 115-kV Line</li><li>Relocated 345-kV Line</li></ul>	<ul style="list-style-type: none"><li>Relocated Distribution Line</li><li>ROW Boundary</li><li>Edge of Corridor</li><li>Existing Structure</li><li>Existing Structure - Removed</li><li>Proposed HVDC Structure</li><li>Proposed 345-kV Structure</li><li>Relocated Structure</li><li>Distribution Pole</li></ul>	<ul style="list-style-type: none"><li>Replacement Structures</li><li>Town Boundary</li><li>Property Owner Identification</li><li>Eversource Owned Parcels</li><li>Residential Building</li><li>Commercial Building</li><li>Other Building</li><li>Field Delineated Wetlands</li><li>Photo-Estimated Wetlands</li></ul>	<ul style="list-style-type: none"><li>Approximate Wetlands</li><li>Field Delineated Waterbody</li><li>Photo-Estimated Waterbody</li><li>Approximate Waterbody</li><li>Field Delineated Stream</li><li>Photo-Estimated Stream</li><li>Approximate Stream</li><li>Extent of Estimated Features</li></ul>	<ul style="list-style-type: none"><li>Conservation Easement, State/Federal Parks and Public Lands</li><li>Station Abutter Property</li></ul>
--	---	--	--	--

The Northern Pass  
Transmission Line Project  
Proposed Route  
Clarksville

July 2016 Supplement

**PRELIMINARY ENGINEERING**



U:\Projects\Nus\PSNH\ArcDocs\Permitting\Public\_Outreach\_Map\Proposed\_Route\_Public\_Maps\_61Mile\_UG\_11x17\_July\_20\_2016\_with\_Building\_Structures.mxd

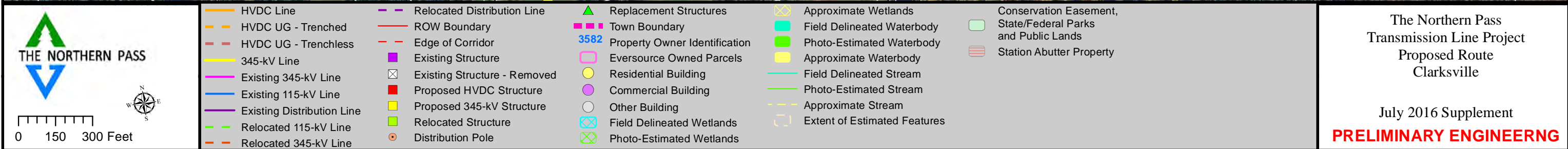
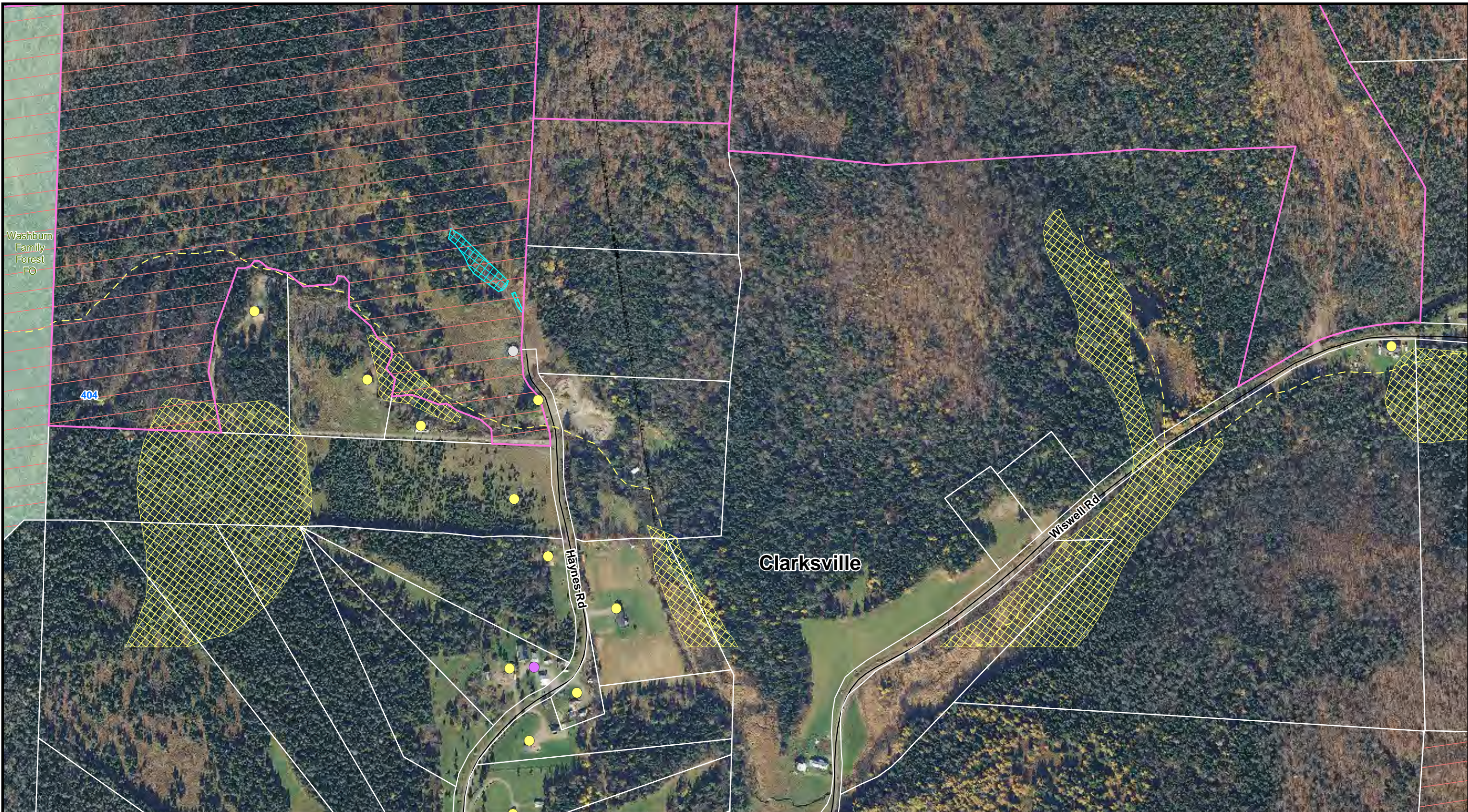

The Northern Pass  
Transmission Line Project  
Proposed Route  
Clarksville

July 2016 Supplement  
**PRELIMINARY ENGINEERING**



U:\Projects\Nus\PSNH\ArcDocs\Permitting\Public\_Outreach\_Map\Proposed\_Route\_Public\_Maps\_61Mile\_UG\_11x17\_July\_20\_2016\_with\_Building\_Structures.mxd

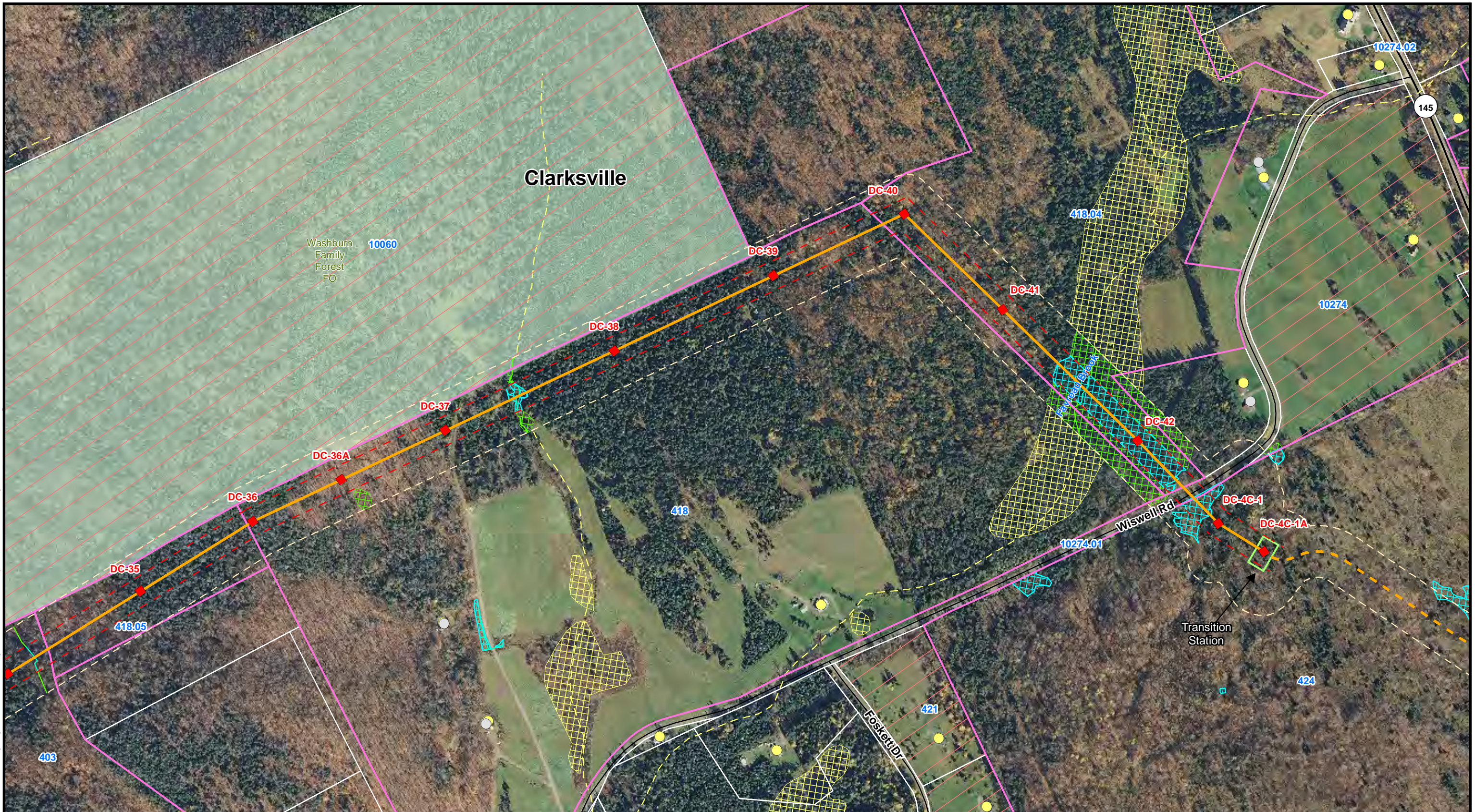



THE NORTHERN PASS



HVDC Line	Relocated Distribution Line	Replacement Structures	Approximate Wetlands	Conservation Easement, State/Federal Parks and Public Lands
HVDC UG - Trenched	ROW Boundary	Town Boundary	Field Delineated Waterbody	Station Abutter Property
HVDC UG - Trenchless	Edge of Corridor	Property Owner Identification	Photo-Estimated Waterbody	
345-kV Line	Existing Structure	Eversource Owned Parcels	Approximate Waterbody	
Existing 345-kV Line	Existing Structure - Removed	Residential Building	Field Delineated Stream	
Existing 115-kV Line	Proposed HVDC Structure	Commercial Building	Photo-Estimated Stream	
Existing Distribution Line	Proposed 345-kV Structure	Other Building	Approximate Stream	
Relocated 115-kV Line	Relocated Structure	Field Delineated Wetlands	Extent of Estimated Features	
Relocated 345-kV Line	Distribution Pole	Photo-Estimated Wetlands		

The Northern Pass  
Transmission Line Project  
Proposed Route  
Clarksville

July 2016 Supplement

**PRELIMINARY ENGINEERING**



U:\Projects\Nus\PSNH\ArcDocs\Permitting\Public\_Outreach\_Map\Proposed\_Route\_Public\_Maps\_61Mile\_UG\_11x17\_July\_20\_2016\_with\_Building\_Structures.mxd





0 150 300 Feet



<ul style="list-style-type: none"><li>HVDC Line</li><li>HVDC UG - Trenched</li><li>HVDC UG - Trenchless</li><li>345-kV Line</li><li>Existing 345-kV Line</li><li>Existing 115-kV Line</li><li>Existing Distribution Line</li><li>Relocated 115-kV Line</li><li>Relocated 345-kV Line</li></ul>	<ul style="list-style-type: none"><li>Relocated Distribution Line</li><li>ROW Boundary</li><li>Edge of Corridor</li><li>Existing Structure</li><li>Existing Structure - Removed</li><li>Proposed HVDC Structure</li><li>Proposed 345-kV Structure</li><li>Relocated Structure</li><li>Distribution Pole</li></ul>	<ul style="list-style-type: none"><li>Replacement Structures</li><li>Town Boundary</li><li>Property Owner Identification 3582</li><li>Eversource Owned Parcels</li><li>Residential Building</li><li>Commercial Building</li><li>Other Building</li><li>Field Delineated Wetlands</li><li>Photo-Estimated Wetlands</li></ul>	<ul style="list-style-type: none"><li>Approximate Wetlands</li><li>Field Delineated Waterbody</li><li>Photo-Estimated Waterbody</li><li>Approximate Waterbody</li><li>Field Delineated Stream</li><li>Photo-Estimated Stream</li><li>Approximate Stream</li><li>Extent of Estimated Features</li></ul>	<ul style="list-style-type: none"><li>Conservation Easement, State/Federal Parks and Public Lands</li><li>Station Abutter Property</li></ul>
--	---	---	--	--

The Northern Pass  
Transmission Line Project  
Proposed Route  
Clarksville

July 2016 Supplement  
**PRELIMINARY ENGINEERING**



U:\Projects\Nus\PSNH\ArcDocs\Permitting\Public Outreach\_Map\Proposed\_Route\_Public\_Maps\_61Mile\_UG\_11x17\_July\_20\_2016\_with\_Building\_Structures.mxd





U:\Projects\Nus\PSNH\ArcDocs\Permitting\Public\_Outreach\_Map\Proposed\_Route\_Public\_Maps\_61Mile\_UG\_11x17\_July\_20\_2016\_with\_Building\_Structures.mxd



0 150 300 Feet



HVDC Line	Relocated Distribution Line	Replacement Structures	Approximate Wetlands	Conservation Easement, State/Federal Parks and Public Lands
HVDC UG - Trenched	ROW Boundary	Town Boundary	Field Delineated Waterbody	Station Abutter Property
HVDC UG - Trenchless	Edge of Corridor	Property Owner Identification	Photo-Estimated Waterbody	
345-kV Line	Existing Structure	Eversource Owned Parcels	Approximate Waterbody	
Existing 345-kV Line	Existing Structure - Removed	Residential Building	Field Delineated Stream	
Existing 115-kV Line	Proposed HVDC Structure	Commercial Building	Photo-Estimated Stream	
Existing Distribution Line	Proposed 345-kV Structure	Other Building	Approximate Stream	
Relocated 115-kV Line	Relocated Structure	Field Delineated Wetlands	Extent of Estimated Features	
Relocated 345-kV Line	Distribution Pole	Photo-Estimated Wetlands		

The Northern Pass  
Transmission Line Project  
Proposed Route  
Clarksville

July 2016 Supplement

**PRELIMINARY ENGINEERING**



U:\Projects\Nus\PSNH\ArcDocs\Permitting\Public\_Outreach\_Map\Proposed\_Route\_Public\_Maps\_61Mile\_UG\_11x17\_July\_20\_2016\_with\_Building\_Structures.mxd

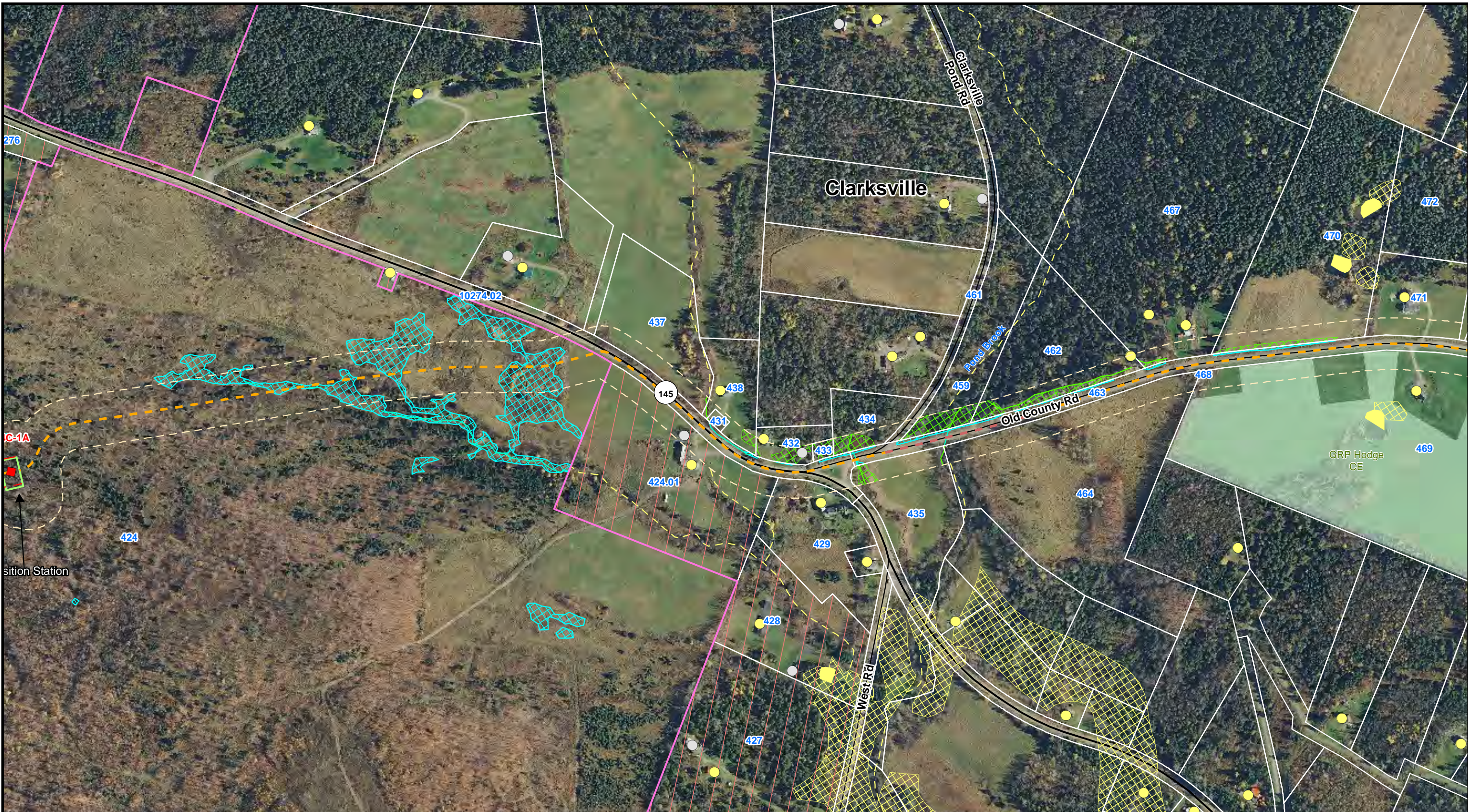



0 150 300 Feet



 HVDC Line	 Relocated Distribution Line	 Replacement Structures	 Approximate Wetlands	 Conservation Easement, State/Federal Parks and Public Lands
 HVDC UG - Trenched	 ROW Boundary	 Town Boundary	 Field Delineated Waterbody	 Station Abutter Property
 HVDC UG - Trenchless	 Edge of Corridor	 Property Owner Identification	 Photo-Estimated Waterbody	
 345-kV Line	 Existing Structure	 Eversource Owned Parcels	 Approximate Waterbody	
 Existing 345-kV Line	 Existing Structure - Removed	 Residential Building	 Field Delineated Stream	
 Existing 115-kV Line	 Proposed HVDC Structure	 Commercial Building	 Photo-Estimated Stream	
 Existing Distribution Line	 Proposed 345-kV Structure	 Other Building	 Approximate Stream	
 Relocated 115-kV Line	 Relocated Structure	 Field Delineated Wetlands	 Extent of Estimated Features	
 Relocated 345-kV Line	 Distribution Pole	 Photo-Estimated Wetlands		

The Northern Pass  
Transmission Line Project  
Proposed Route  
Clarksville

July 2016 Supplement

**PRELIMINARY ENGINEERING**



U:\Projects\Nus\PSNH\ArcDocs\Permitting\Public\_Outreach\_Map\Proposed\_Route\_Public\_Maps\_61\1x17\_July\_20\_2016\_with\_Building\_Structures.mxd

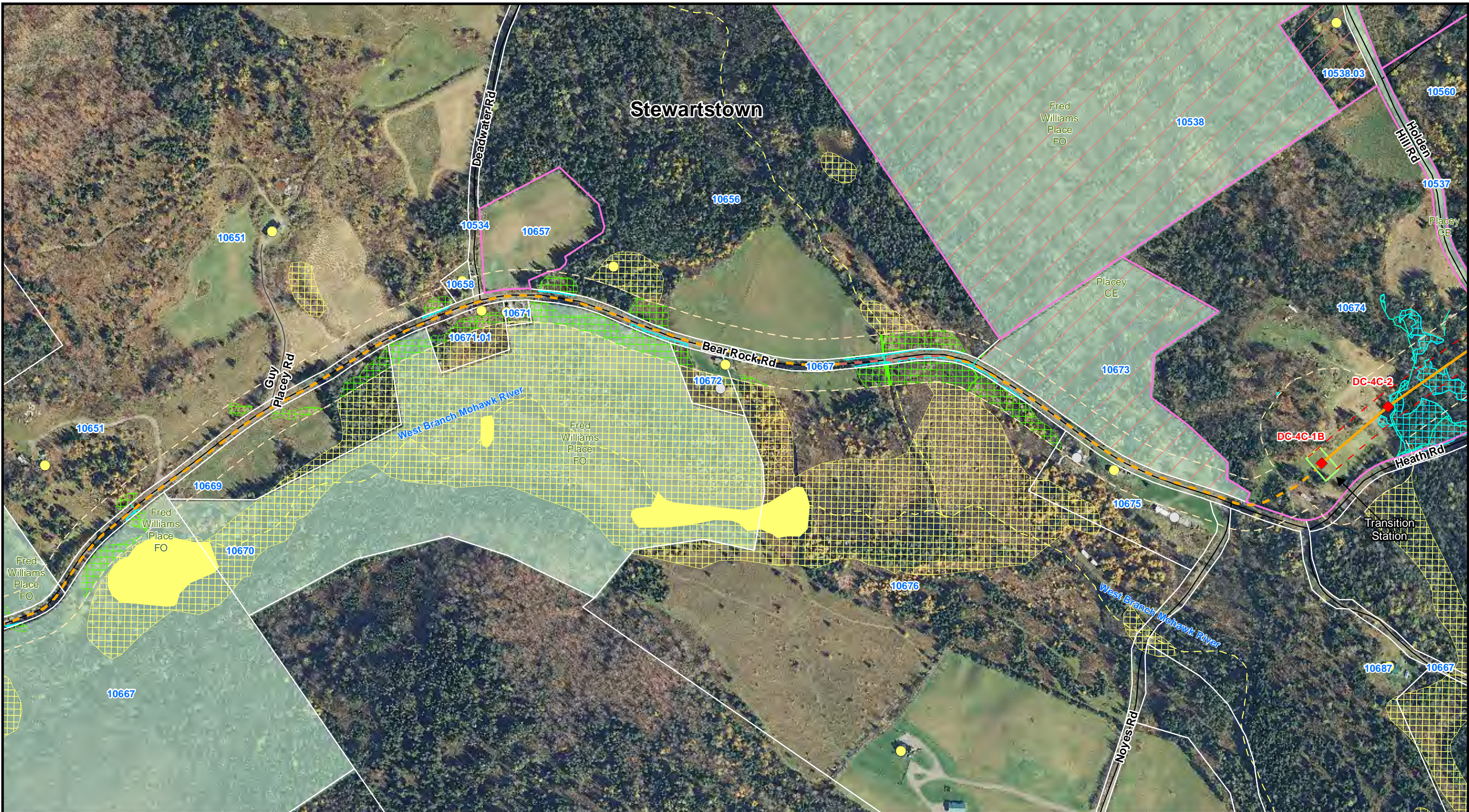



0 150 300 Feet

<ul style="list-style-type: none"><li>HVDC Line</li><li>HVDC UG - Trenched</li><li>HVDC UG - Trenchless</li><li>345-kV Line</li><li>Existing 345-kV Line</li><li>Existing 115-kV Line</li><li>Existing Distribution Line</li><li>Relocated 115-kV Line</li><li>Relocated 345-kV Line</li></ul>	<ul style="list-style-type: none"><li>Relocated Distribution Line</li><li>ROW Boundary</li><li>Edge of Corridor</li><li>Existing Structure</li><li>Existing Structure - Removed</li><li>Proposed HVDC Structure</li><li>Proposed 345-kV Structure</li><li>Relocated Structure</li><li>Distribution Pole</li></ul>	<ul style="list-style-type: none"><li>Replacement Structures</li><li>Town Boundary</li><li>Property Owner Identification</li><li>Eversource Owned Parcels</li><li>Residential Building</li><li>Commercial Building</li><li>Other Building</li><li>Field Delineated Wetlands</li><li>Photo-Estimated Wetlands</li></ul>	<ul style="list-style-type: none"><li>Approximate Wetlands</li><li>Field Delineated Waterbody</li><li>Photo-Estimated Waterbody</li><li>Approximate Waterbody</li><li>Field Delineated Stream</li><li>Photo-Estimated Stream</li><li>Approximate Stream</li><li>Extent of Estimated Features</li></ul>	<ul style="list-style-type: none"><li>Conservation Easement, State/Federal Parks and Public Lands</li><li>Station Abutter Property</li></ul>
--	---	--	--	--

The Northern Pass  
Transmission Line Project  
Proposed Route  
Stewartstown

July 2016 Supplement

**PRELIMINARY ENGINEERING**



U:\Projects\Nus\PSNH\ArcDocs\Permitting\Public\_Outreach\_Map\Proposed\_Route\_Public\_Maps\_61\1x17\_July\_20\_2016\_with\_Building\_Structures.mxd

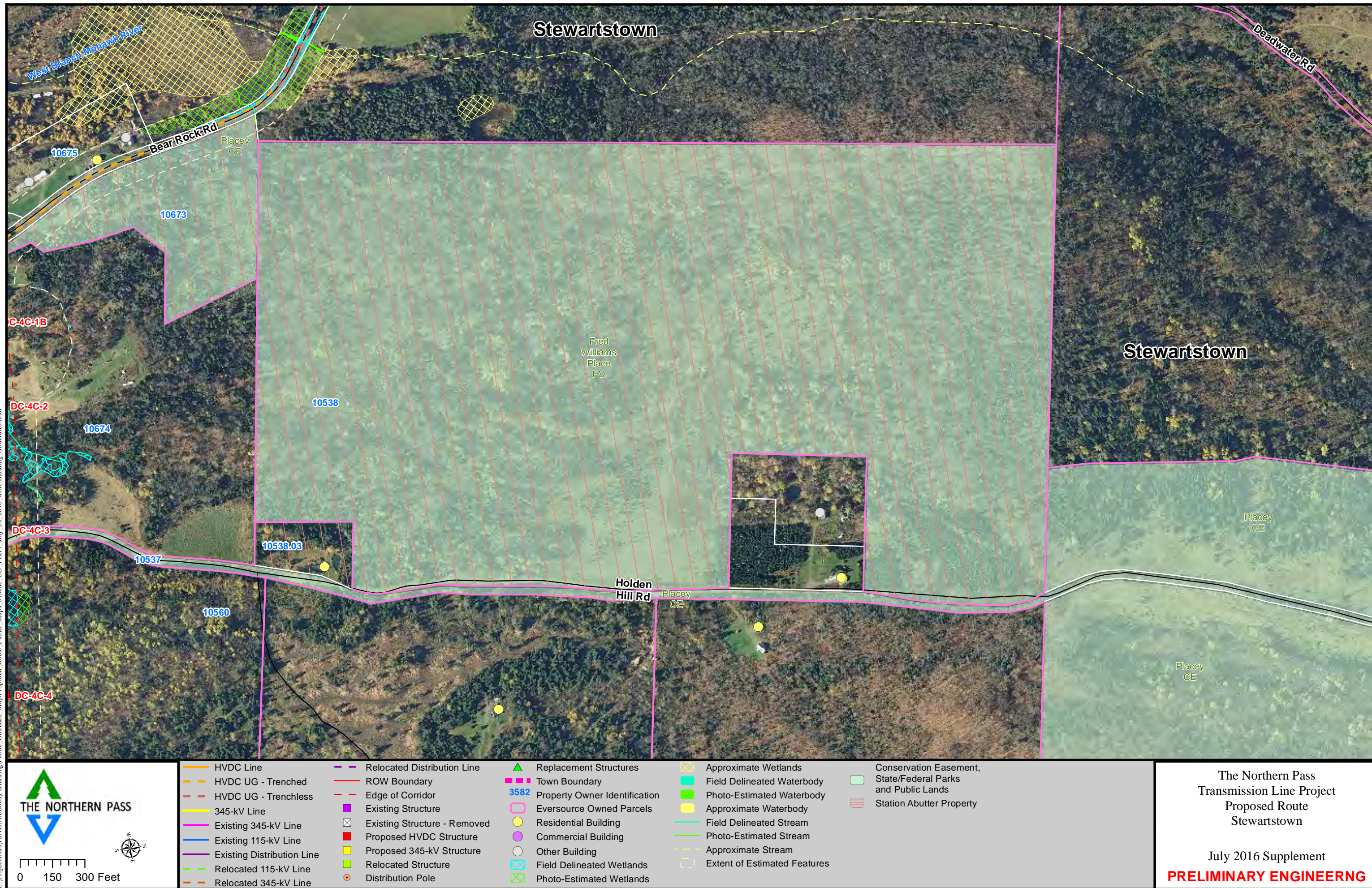



U:\Projects\Nus\PSNH\ArcDocs\Permitting\Public Outreach\_Map\Proposed\_Route\_Public\_Maps\_61Mile\_UG\_11x17\_July\_20\_2016\_with\_Building\_Structures.mxd





THE NORTHERN PASS



HVDC Line	Relocated Distribution Line	Replacement Structures	Approximate Wetlands	Conservation Easement, State/Federal Parks and Public Lands
HVDC UG - Trenched	ROW Boundary	Town Boundary	Field Delineated Waterbody	Station Abutter Property
HVDC UG - Trenchless	Edge of Corridor	Property Owner Identification	Photo-Estimated Waterbody	
345-kV Line	Existing Structure	Eversource Owned Parcels	Approximate Waterbody	
Existing 345-kV Line	Existing Structure - Removed	Residential Building	Field Delineated Stream	
Existing 115-kV Line	Proposed HVDC Structure	Commercial Building	Photo-Estimated Stream	
Existing Distribution Line	Proposed 345-kV Structure	Other Building	Approximate Stream	
Relocated 115-kV Line	Relocated Structure	Field Delineated Wetlands	Extent of Estimated Features	
Relocated 345-kV Line	Distribution Pole	Photo-Estimated Wetlands		

The Northern Pass  
Transmission Line Project  
Proposed Route  
Stewartstown

July 2016 Supplement  
**PRELIMINARY ENGINEERING**



U:\Projects\Nus\PSNH\ArcDocs\Permitting\Public\_Outreach\_Map\Proposed\_Route\_Public\_Maps\_61Mile\_UG\_11x17\_July\_20\_2016\_with\_Building\_Structures.mxd

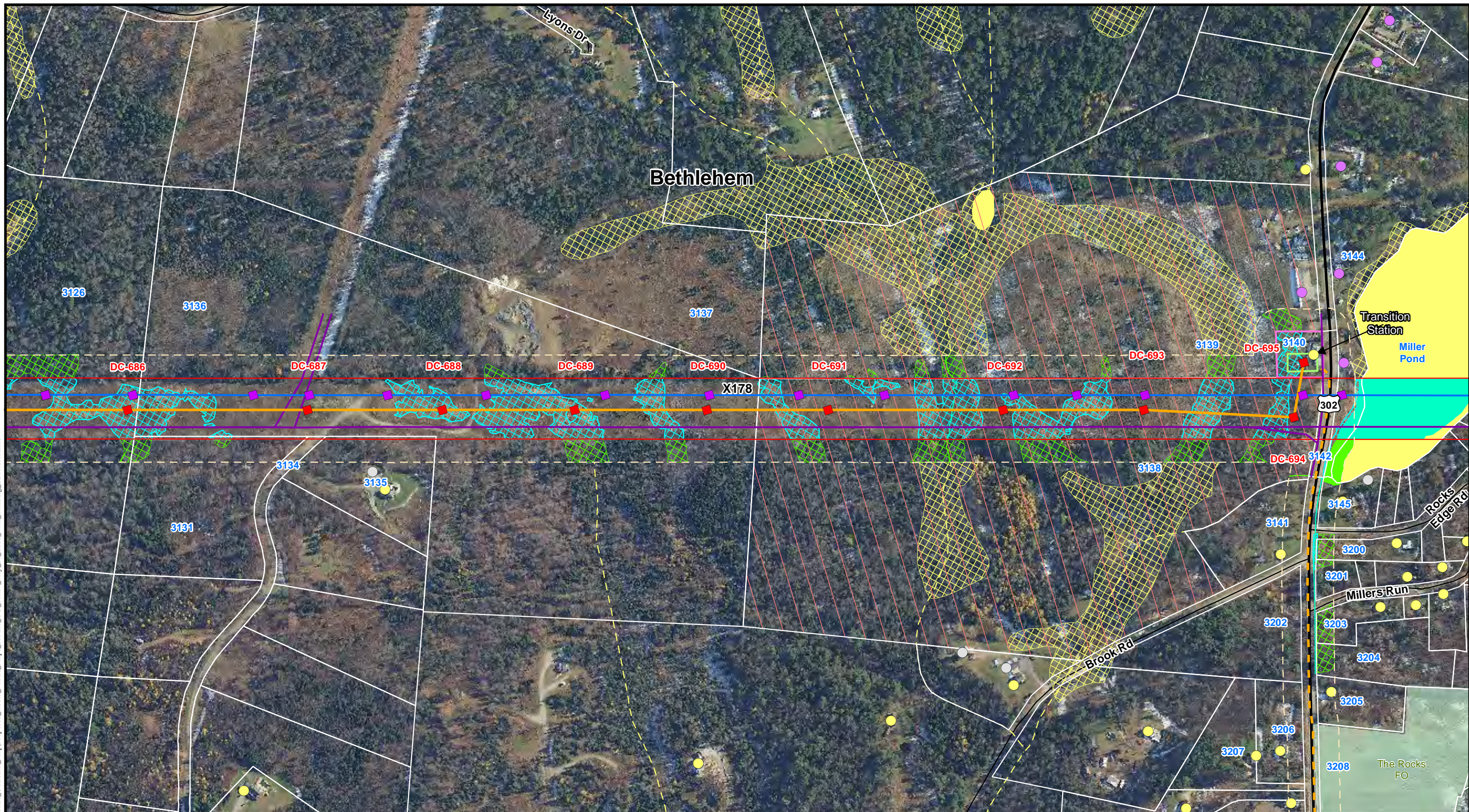



U:\Projects\Nus\PSNH\ArcDocs\Permitting\Public\_Outreach\_Map\Proposed\_Route\_Public\_Maps\_61Mile\_UG\_11x17\_July\_20\_2016\_with\_Building\_Structures.mxd

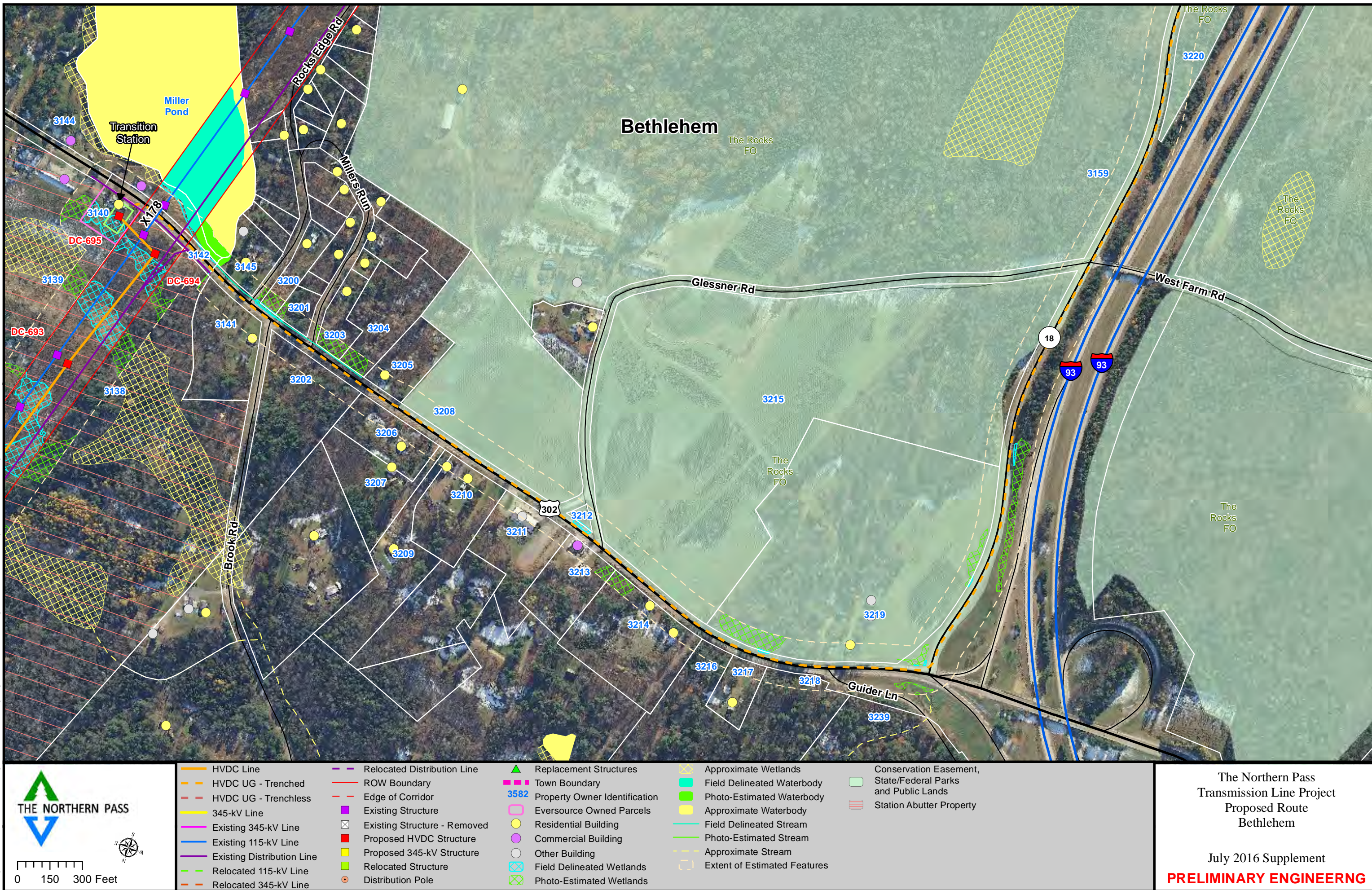







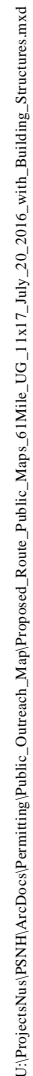



U:\Projects\Nus\PSNH\ArcDocs\Permitting\Public\_Outreach\_Map\Proposed\_Route\_Public\_Maps\_61Mile\_UG\_11x17\_July\_20\_2016\_with\_Building\_Structures.mxd





U:\Projects\Nus\PSNH\ArcDocs\Permitting\Public\_Outreach\_Map\Proposed\_Route\_Public\_Maps\_61Mile\_UG\_11x17\_July\_20\_2016\_with\_Building\_Structures.mxd

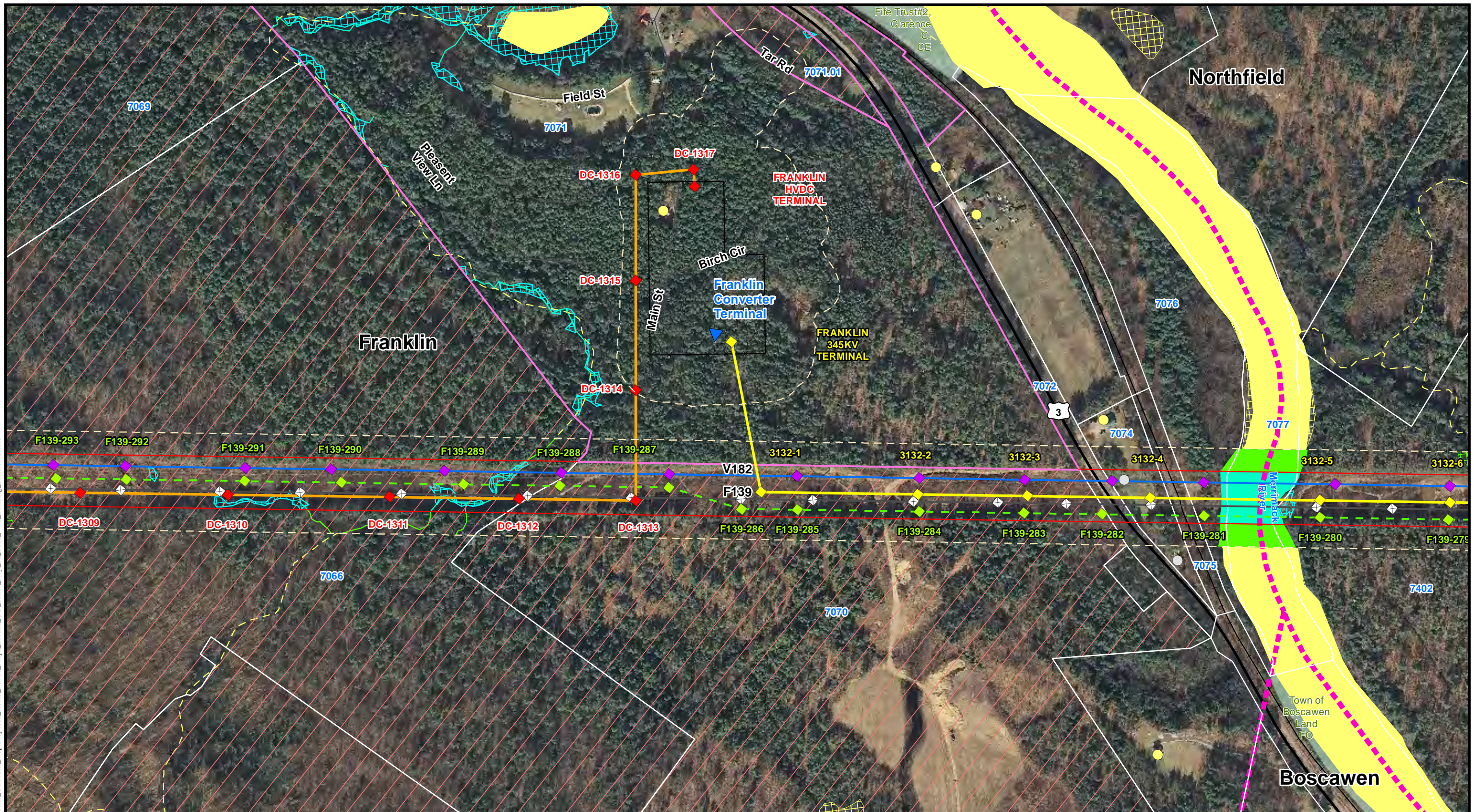



THE NORTHERN PASS

0 150 300 Feet

<ul style="list-style-type: none"><li>HVDC Line</li><li>HVDC UG - Trenched</li><li>HVDC UG - Trenchless</li><li>345-kV Line</li><li>Existing 345-kV Line</li><li>Existing 115-kV Line</li><li>Existing Distribution Line</li><li>Relocated 115-kV Line</li><li>Relocated 345-kV Line</li></ul>	<ul style="list-style-type: none"><li>Relocated Distribution Line</li><li>ROW Boundary</li><li>Edge of Corridor</li><li>Existing Structure</li><li>Existing Structure - Removed</li><li>Proposed HVDC Structure</li><li>Proposed 345-kV Structure</li><li>Relocated Structure</li><li>Distribution Pole</li></ul>	<ul style="list-style-type: none"><li>Replacement Structures</li><li>Town Boundary</li><li>Property Owner Identification</li><li>Eversource Owned Parcels</li><li>Residential Building</li><li>Commercial Building</li><li>Other Building</li><li>Field Delineated Wetlands</li><li>Photo-Estimated Wetlands</li></ul>	<ul style="list-style-type: none"><li>Approximate Wetlands</li><li>Field Delineated Waterbody</li><li>Photo-Estimated Waterbody</li><li>Approximate Waterbody</li><li>Field Delineated Stream</li><li>Photo-Estimated Stream</li><li>Approximate Stream</li><li>Extent of Estimated Features</li></ul>	<ul style="list-style-type: none"><li>Conservation Easement, State/Federal Parks and Public Lands</li><li>Station Abutter Property</li></ul>
--	---	--	--	--

The Northern Pass  
Transmission Line Project  
Proposed Route  
Franklin, Northfield, Boscawen

July 2016 Supplement  
**PRELIMINARY ENGINEERING**



U:\Projects\Nus\PSNH\ArcDocs\Permitting\Public\_Outreach\_Map\Proposed\_Route\_Public\_Maps\_61Mile\_UG\_11x17\_July\_20\_2016\_with\_Building\_Structures.mxd

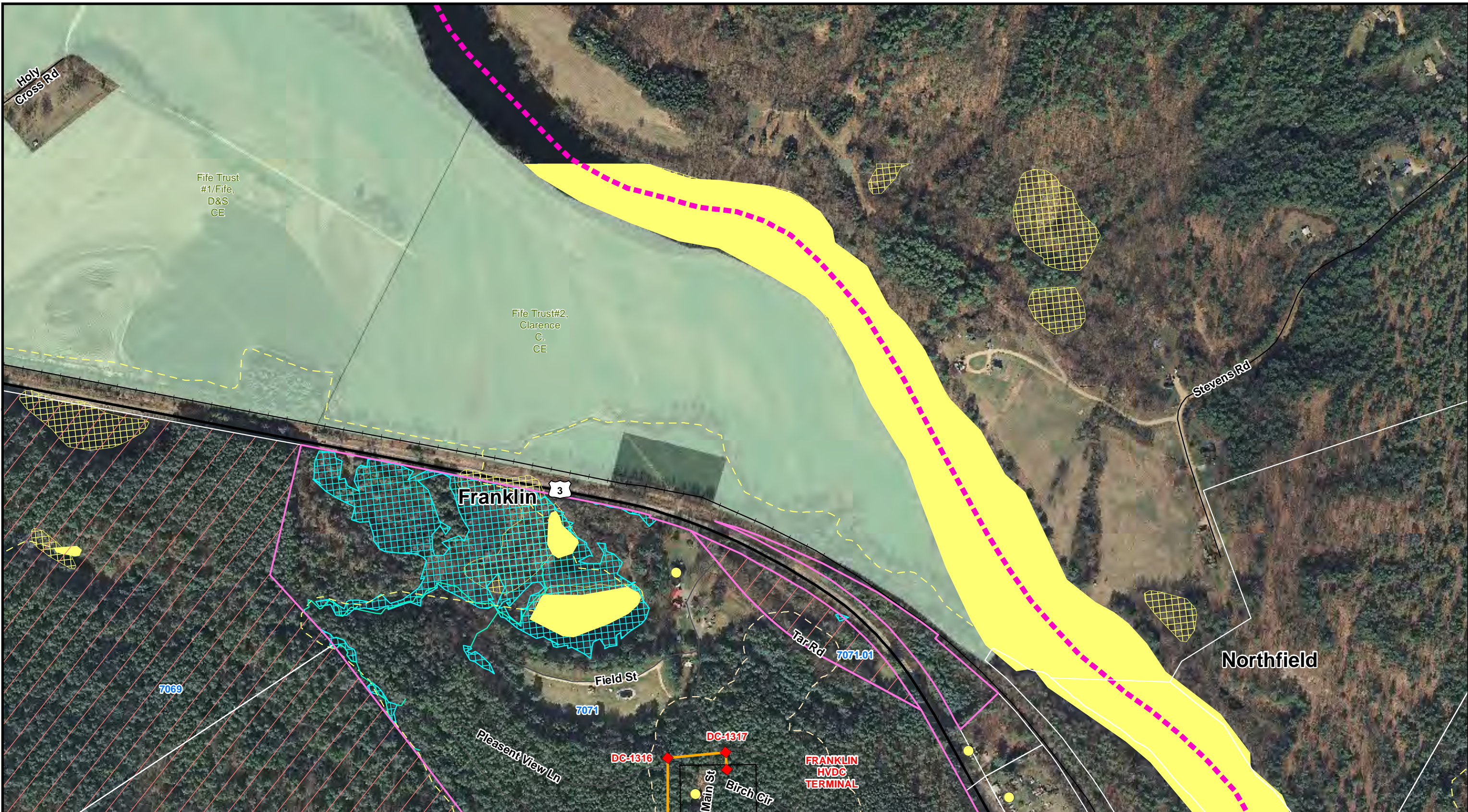



THE NORTHERN PASS

0 150 300 Feet

 HVDC Line	 Relocated Distribution Line	 Replacement Structures	 Approximate Wetlands	 Conservation Easement, State/Federal Parks and Public Lands
 HVDC UG - Trenched	 ROW Boundary	 Town Boundary	 Field Delineated Waterbody	 Station Abutter Property
 HVDC UG - Trenchless	 Edge of Corridor	 Property Owner Identification	 Photo-Estimated Waterbody	
 345-kV Line	 Existing Structure	 Eversource Owned Parcels	 Approximate Waterbody	
 Existing 345-kV Line	 Existing Structure - Removed	 Residential Building	 Field Delineated Stream	
 Existing 115-kV Line	 Proposed HVDC Structure	 Commercial Building	 Photo-Estimated Stream	
 Existing Distribution Line	 Proposed 345-kV Structure	 Other Building	 Approximate Stream	
 Relocated 115-kV Line	 Relocated Structure	 Field Delineated Wetlands	 Extent of Estimated Features	
 Relocated 345-kV Line	 Distribution Pole	 Photo-Estimated Wetlands		

The Northern Pass  
Transmission Line Project  
Proposed Route  
Franklin, Northfield

July 2016 Supplement  
**PRELIMINARY ENGINEERING**



U:\Projects\Nus\PSNH\ArcDocs\Permitting\Public\_Outreach\_Map\Proposed\_Route\_Public\_Maps\_61Mile\_UG\_11x17\_July\_20\_2016\_with\_Building\_Structures.mxd



0 150 300 Feet



HVDC Line  
HVDC UG - Trenched  
HVDC UG - Trenchless  
345-kV Line  
Existing 345-kV Line  
Existing 115-kV Line  
Existing Distribution Line  
Relocated 115-kV Line  
Relocated 345-kV Line

Relocated Distribution Line  
ROW Boundary  
Edge of Corridor  
Existing Structure  
Existing Structure - Removed  
Proposed HVDC Structure  
Proposed 345-kV Structure  
Relocated Structure  
Distribution Pole

Replacement Structures  
Town Boundary  
Property Owner Identification  
Eversource Owned Parcels  
Residential Building  
Commercial Building  
Other Building  
Field Delineated Wetlands  
Photo-Estimated Wetlands

Approximate Wetlands  
Field Delineated Waterbody  
Photo-Estimated Waterbody  
Approximate Waterbody  
Field Delineated Stream  
Photo-Estimated Stream  
Approximate Stream  
Extent of Estimated Features

Conservation Easement,  
State/Federal Parks  
and Public Lands  
Station Abutter Property

The Northern Pass  
Transmission Line Project  
Proposed Route  
Franklin

July 2016 Supplement  
**PRELIMINARY ENGINEERING**



U:\Projects\Nus\PSNH\ArcDocs\Permitting\Public\_Outreach\_Map\Proposed\_Route\_Public\_Maps\_61Mile\_UG\_11x17\_July\_20\_2016\_with\_Building\_Structures.mxd





0 150 300 Feet



<ul style="list-style-type: none"><li>HVDC Line</li><li>HVDC UG - Trenched</li><li>HVDC UG - Trenchless</li><li>345-kV Line</li><li>Existing 345-kV Line</li><li>Existing 115-kV Line</li><li>Existing Distribution Line</li><li>Relocated 115-kV Line</li><li>Relocated 345-kV Line</li></ul>	<ul style="list-style-type: none"><li>Relocated Distribution Line</li><li>ROW Boundary</li><li>Edge of Corridor</li><li>Existing Structure</li><li>Existing Structure - Removed</li><li>Proposed HVDC Structure</li><li>Proposed 345-kV Structure</li><li>Relocated Structure</li><li>Distribution Pole</li></ul>	<ul style="list-style-type: none"><li>Replacement Structures</li><li>Town Boundary</li><li>Property Owner Identification</li><li>Eversource Owned Parcels</li><li>Residential Building</li><li>Commercial Building</li><li>Other Building</li><li>Field Delineated Wetlands</li><li>Photo-Estimated Wetlands</li></ul>	<ul style="list-style-type: none"><li>Approximate Wetlands</li><li>Field Delineated Waterbody</li><li>Photo-Estimated Waterbody</li><li>Approximate Waterbody</li><li>Field Delineated Stream</li><li>Photo-Estimated Stream</li><li>Approximate Stream</li><li>Extent of Estimated Features</li></ul>	<ul style="list-style-type: none"><li>Conservation Easement, State/Federal Parks and Public Lands</li><li>Station Abutter Property</li></ul>
--	---	--	--	--

The Northern Pass  
Transmission Line Project  
Proposed Route  
Franklin, Boscawen, Salisbury

July 2016 Supplement

**PRELIMINARY ENGINEERING**



U:\Projects\Nus\PSNH\ArcDocs\Permitting\Public Outreach\_Map\Proposed\_Route\_Public\_Maps\_61Mile\_UG\_11x17\_July\_20\_2016\_with\_Building\_Structures.mxd

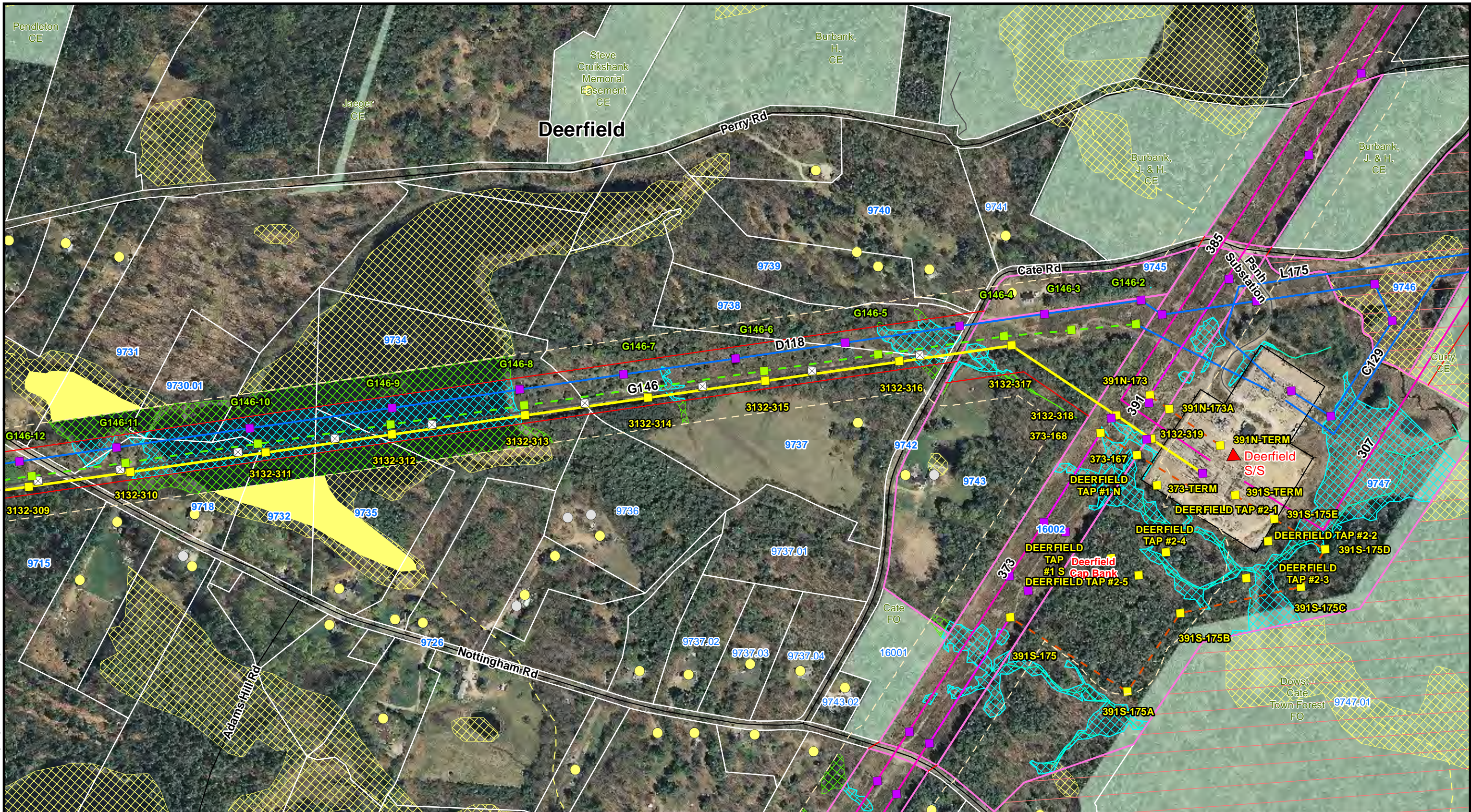



THE NORTHERN PASS



HVDC Line	Relocated Distribution Line	Replacement Structures	Approximate Wetlands	Conservation Easement, State/Federal Parks and Public Lands
HVDC UG - Trenched	ROW Boundary	Town Boundary	Field Delineated Waterbody	Station Abutter Property
HVDC UG - Trenchless	Edge of Corridor	Property Owner Identification	Photo-Estimated Waterbody	
345-kV Line	Existing Structure	Eversource Owned Parcels	Approximate Waterbody	
Existing 345-kV Line	Existing Structure - Removed	Residential Building	Field Delineated Stream	
Existing 115-kV Line	Proposed HVDC Structure	Commercial Building	Photo-Estimated Stream	
Existing Distribution Line	Proposed 345-kV Structure	Other Building	Approximate Stream	
Relocated 115-kV Line	Relocated Structure	Field Delineated Wetlands	Extent of Estimated Features	
Relocated 345-kV Line	Distribution Pole	Photo-Estimated Wetlands		

The Northern Pass  
Transmission Line Project  
Proposed Route  
Deerfield

July 2016 Supplement

**PRELIMINARY ENGINEERING**



U:\Projects\Nus\PSNH\ArcDocs\Permitting\Public\_Outreach\_Map\Proposed\_Route\_Public\_Maps\_61Mile\_UG\_11x17\_July\_20\_2016\_with\_Building\_Structures.mxd

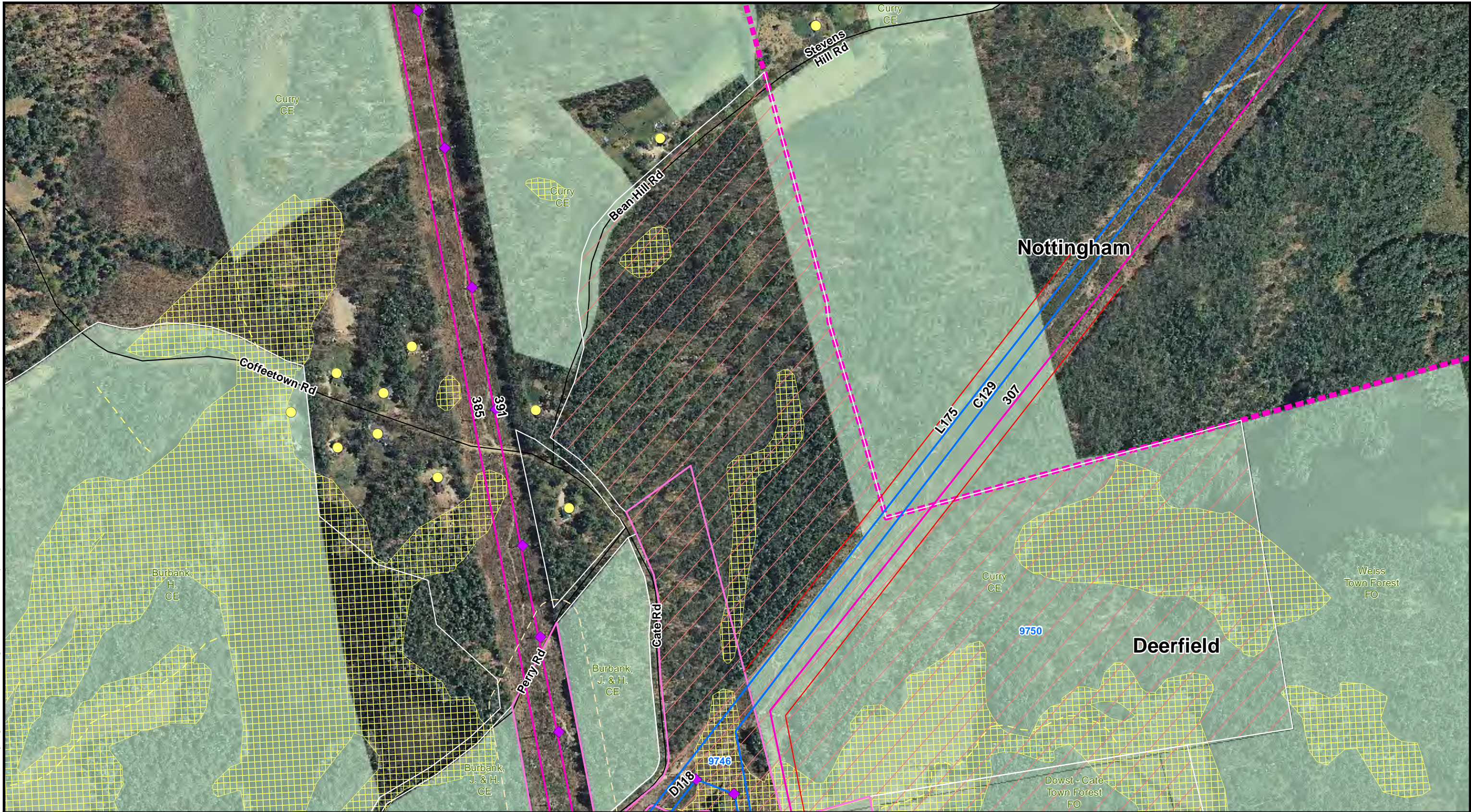

0 150 300 Feet

<ul style="list-style-type: none"><li>HVDC Line</li><li>HVDC UG - Trenched</li><li>HVDC UG - Trenchless</li><li>345-kV Line</li><li>Existing 345-kV Line</li><li>Existing 115-kV Line</li><li>Existing Distribution Line</li><li>Relocated 115-kV Line</li><li>Relocated 345-kV Line</li></ul>	<ul style="list-style-type: none"><li>Relocated Distribution Line</li><li>ROW Boundary</li><li>Edge of Corridor</li><li>Existing Structure</li><li>Existing Structure - Removed</li><li>Proposed HVDC Structure</li><li>Proposed 345-kV Structure</li><li>Relocated Structure</li><li>Distribution Pole</li></ul>	<ul style="list-style-type: none"><li>Replacement Structures</li><li>Town Boundary</li><li>Property Owner Identification</li><li>Eversource Owned Parcels</li><li>Residential Building</li><li>Commercial Building</li><li>Other Building</li><li>Field Delineated Wetlands</li><li>Photo-Estimated Wetlands</li></ul>	<ul style="list-style-type: none"><li>Approximate Wetlands</li><li>Field Delineated Waterbody</li><li>Photo-Estimated Waterbody</li><li>Approximate Waterbody</li><li>Field Delineated Stream</li><li>Photo-Estimated Stream</li><li>Approximate Stream</li><li>Extent of Estimated Features</li></ul>	<ul style="list-style-type: none"><li>Conservation Easement, State/Federal Parks and Public Lands</li><li>Station Abutter Property</li></ul>
--	---	--	--	--

The Northern Pass  
Transmission Line Project  
Proposed Route  
Deerfield, Nottingham

July 2016 Supplement

**PRELIMINARY ENGINEERING**



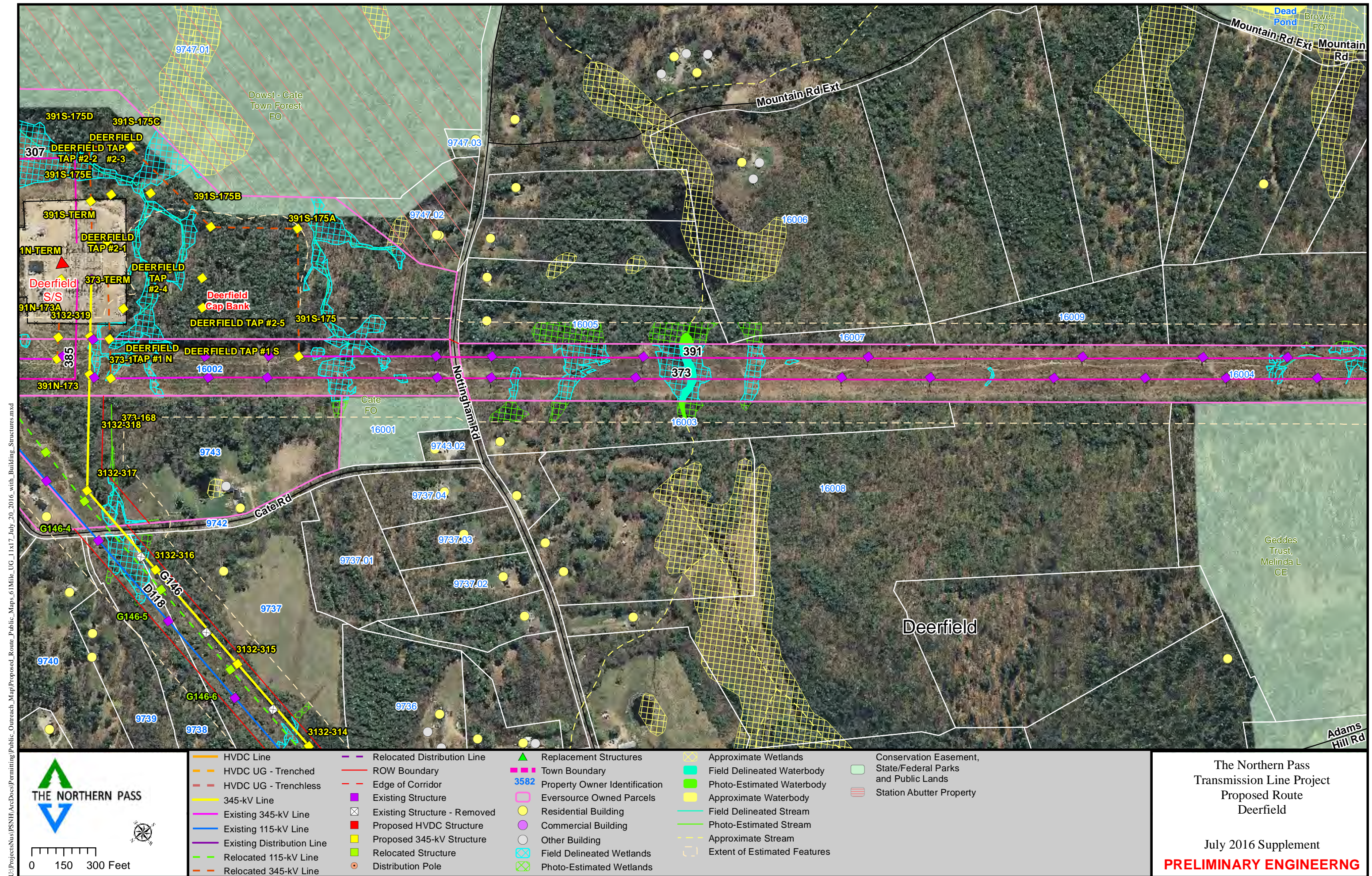



U:\Projects\Nus\PSNH\ArcDocs\Permitting\Public\_Outreach\_Map\Proposed\_Route\_Public\_Maps\_61Mile\_UG\_11x17\_July\_20\_2016\_with\_Building\_Structures.mxd

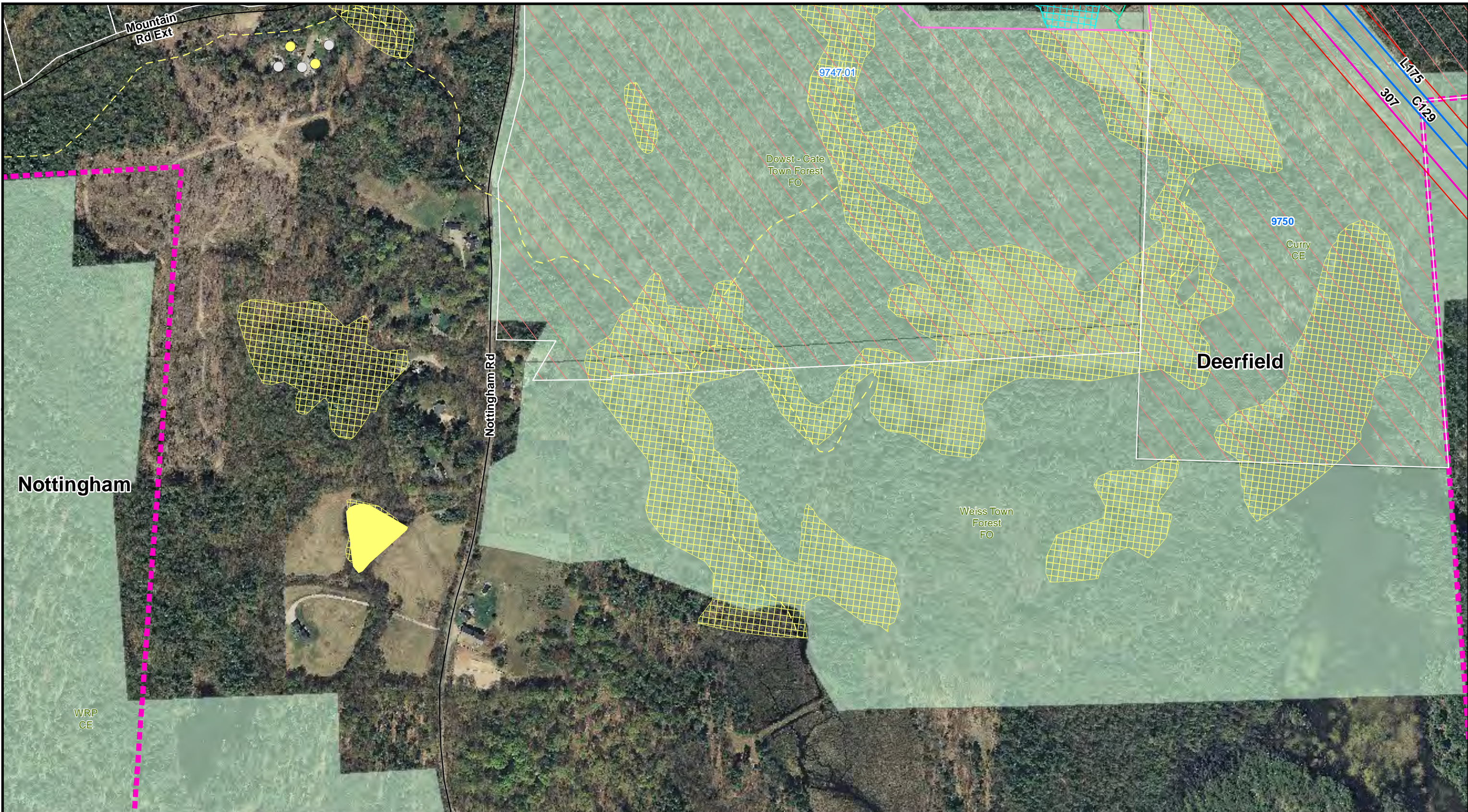



<ul style="list-style-type: none"><li>HVDC Line</li><li>HVDC UG - Trenched</li><li>HVDC UG - Trenchless</li><li>345-kV Line</li><li>Existing 345-kV Line</li><li>Existing 115-kV Line</li><li>Existing Distribution Line</li><li>Relocated 115-kV Line</li><li>Relocated 345-kV Line</li></ul>	<ul style="list-style-type: none"><li>Relocated Distribution Line</li><li>ROW Boundary</li><li>Edge of Corridor</li><li>Existing Structure</li><li>Existing Structure - Removed</li><li>Proposed HVDC Structure</li><li>Proposed 345-kV Structure</li><li>Relocated Structure</li><li>Distribution Pole</li></ul>	<ul style="list-style-type: none"><li>Replacement Structures</li><li>Town Boundary</li><li>Property Owner Identification</li><li>Eversource Owned Parcels</li><li>Residential Building</li><li>Commercial Building</li><li>Other Building</li><li>Field Delineated Wetlands</li><li>Photo-Estimated Wetlands</li></ul>	<ul style="list-style-type: none"><li>Approximate Wetlands</li><li>Field Delineated Waterbody</li><li>Photo-Estimated Waterbody</li><li>Approximate Waterbody</li><li>Field Delineated Stream</li><li>Photo-Estimated Stream</li><li>Approximate Stream</li><li>Extent of Estimated Features</li></ul>	<ul style="list-style-type: none"><li>Conservation Easement, State/Federal Parks and Public Lands</li><li>Station Abutter Property</li></ul>
--	---	--	--	--

The Northern Pass  
Transmission Line Project  
Proposed Route  
Deerfield, Nottingham

July 2016 Supplement  
**PRELIMINARY ENGINEERING**



U:\Projects\Nus\PSNH\ArcDocs\Permitting\Public\_Outreach\_Map\Proposed\_Route\_Public\_Maps\_61Mile\_UG\_11x17\_July\_20\_2016\_with\_Building\_Structures.mxd

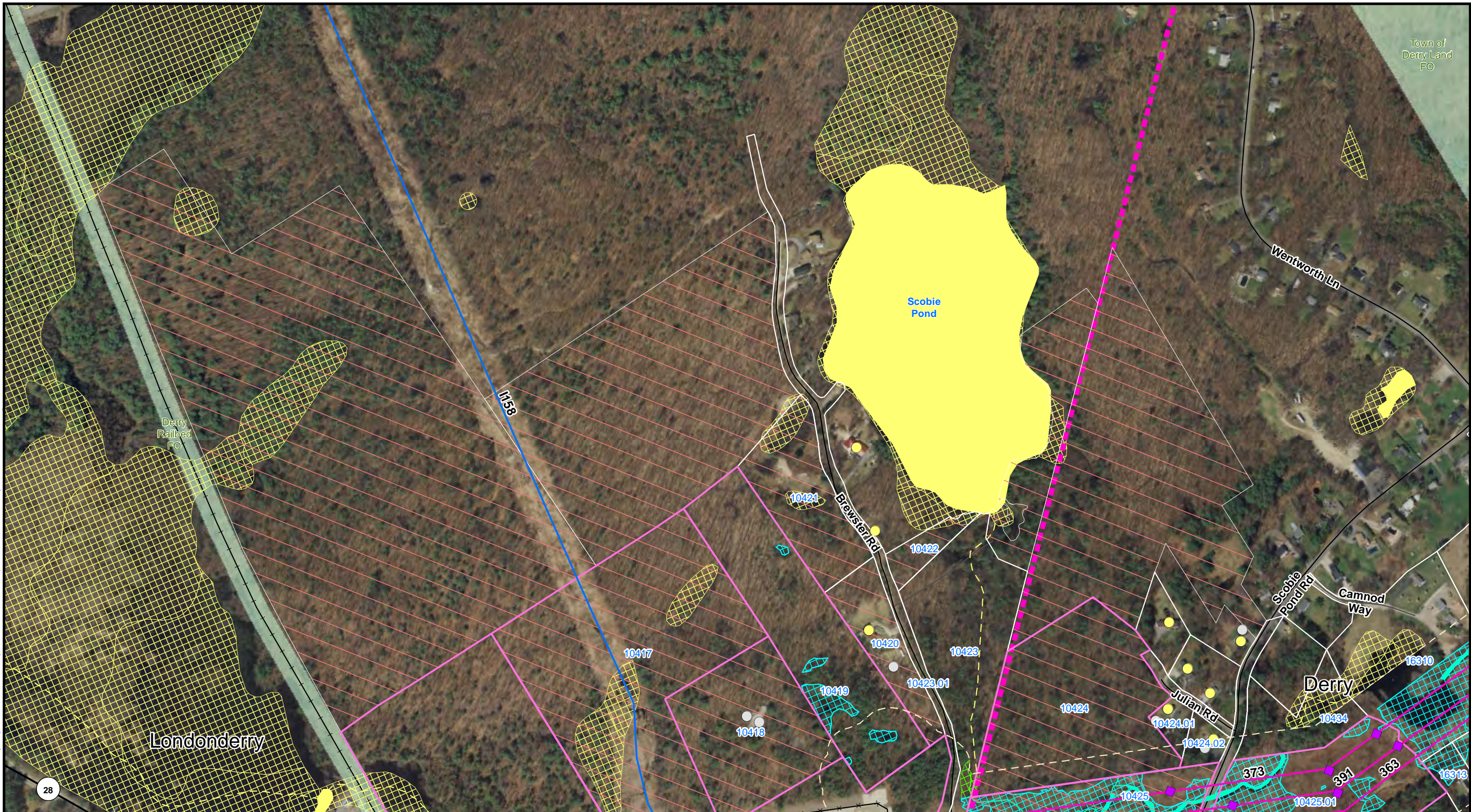



0 150 300 Feet



HVDC Line	Relocated Distribution Line	Replacement Structures	Approximate Wetlands	Conservation Easement, State/Federal Parks and Public Lands
HVDC UG - Trenched	ROW Boundary	Town Boundary	Field Delineated Waterbody	Station Abutter Property
HVDC UG - Trenchless	Edge of Corridor	Property Owner Identification 3582	Photo-Estimated Waterbody	
345-kV Line	Existing Structure	Eversource Owned Parcels	Approximate Waterbody	
Existing 345-kV Line	Existing Structure - Removed	Residential Building	Field Delineated Stream	
Existing 115-kV Line	Proposed HVDC Structure	Commercial Building	Photo-Estimated Stream	
Existing Distribution Line	Proposed 345-kV Structure	Other Building	Approximate Stream	
Relocated 115-kV Line	Relocated Structure	Field Delineated Wetlands	Extent of Estimated Features	
Relocated 345-kV Line	Distribution Pole	Photo-Estimated Wetlands		

The Northern Pass  
Transmission Line Project  
Proposed Route  
Derry, Londonderry

July 2016 Supplement

**PRELIMINARY ENGINEERING**



U:\Projects\Nus\PSNH\ArcDocs\Permitting\Public\_Outreach\_Map\Proposed\_Route\_Public\_Maps\_61Mile\_UG\_11x17\_July\_20\_2016\_with\_Building\_Structures.mxd

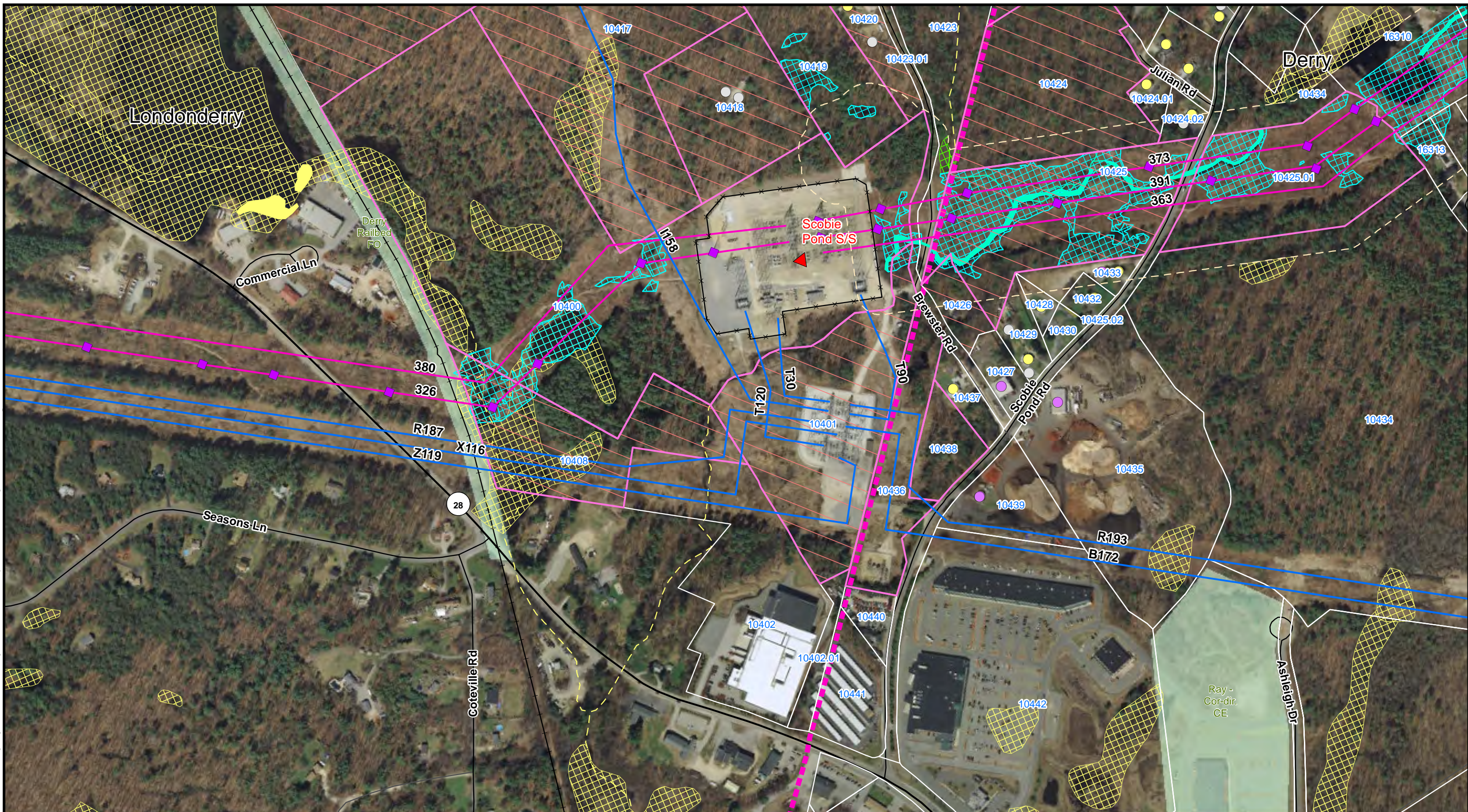

0 150 300 Feet



HVDC Line  
HVDC UG - Trenched  
HVDC UG - Trenchless  
345-kV Line  
Existing 345-kV Line  
Existing 115-kV Line  
Existing Distribution Line  
Relocated 115-kV Line  
Relocated 345-kV Line

Relocated Distribution Line  
ROW Boundary  
Edge of Corridor  
Existing Structure  
Existing Structure - Removed  
Proposed HVDC Structure  
Proposed 345-kV Structure  
Relocated Structure  
Distribution Pole

Replacement Structures  
Town Boundary  
Property Owner Identification  
Eversource Owned Parcels  
Residential Building  
Commercial Building  
Other Building  
Field Delineated Wetlands  
Photo-Estimated Wetlands

Approximate Wetlands  
Field Delineated Waterbody  
Photo-Estimated Waterbody  
Approximate Waterbody  
Field Delineated Stream  
Photo-Estimated Stream  
Approximate Stream  
Extent of Estimated Features

Conservation Easement,  
State/Federal Parks  
and Public Lands  
Station Abutter Property

The Northern Pass  
Transmission Line Project  
Proposed Route  
Derry, Londonderry

July 2016 Supplement  
**PRELIMINARY ENGINEERING**