

NH Historic Sites & Cultural Landscapes

Client: State of New Hampshire Counsel for the Public
Heritage Landscapes LLC
Dwg Name: Northern Pass Potential Visual Impact
Sheet: 3 - South Above Ground
Date: 15 March 2017

This map of the Lakes Region and Merrimack Valley physiographic regions illustrates the density and distribution of identified historic sites and cultural landscape types with potential visual effect from the proposed Northern Pass Project, based on bare ground viewshed modeling.

Map Data

- Areas with Potential Views to Project (Bare Earth Model)
- National Register Listed/ Determined Eligible
- Historic Graveyard
- Unlisted Historic Resource Identified in State GNIS Data or by Applicant Survey
- Conserved/Public land
- Recreation Site
- Recreation Area
- Overlook
- NH Designated River
- Public Water Access
- Public Waters
- Scenic Road
- Trail
- Community Identified Historic Site
- Community Identified Linear Historic Site
- Community Identified Historic Area
- New Hampshire Boundary

Proposed NPT Centerline

- Above Ground
- Under Ground
- 10-mile NPT Area of Potential Effect

1 in = 5 miles
0 2.5 5 10 Miles

Locator Map

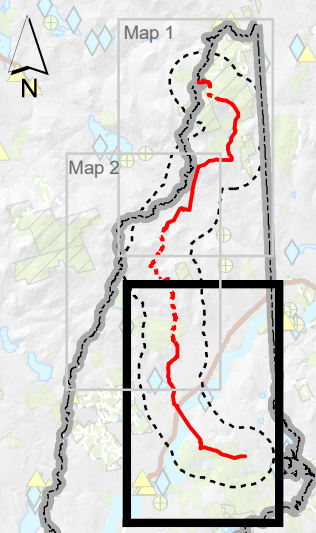

Sources: NH GRANIT, Society for the Protection of New Hampshire Forests, Community Workshop Data Gathered Summer 2016 by Counsel for Public, TJ Boyle Associates, National Register Information System, Preservation Company