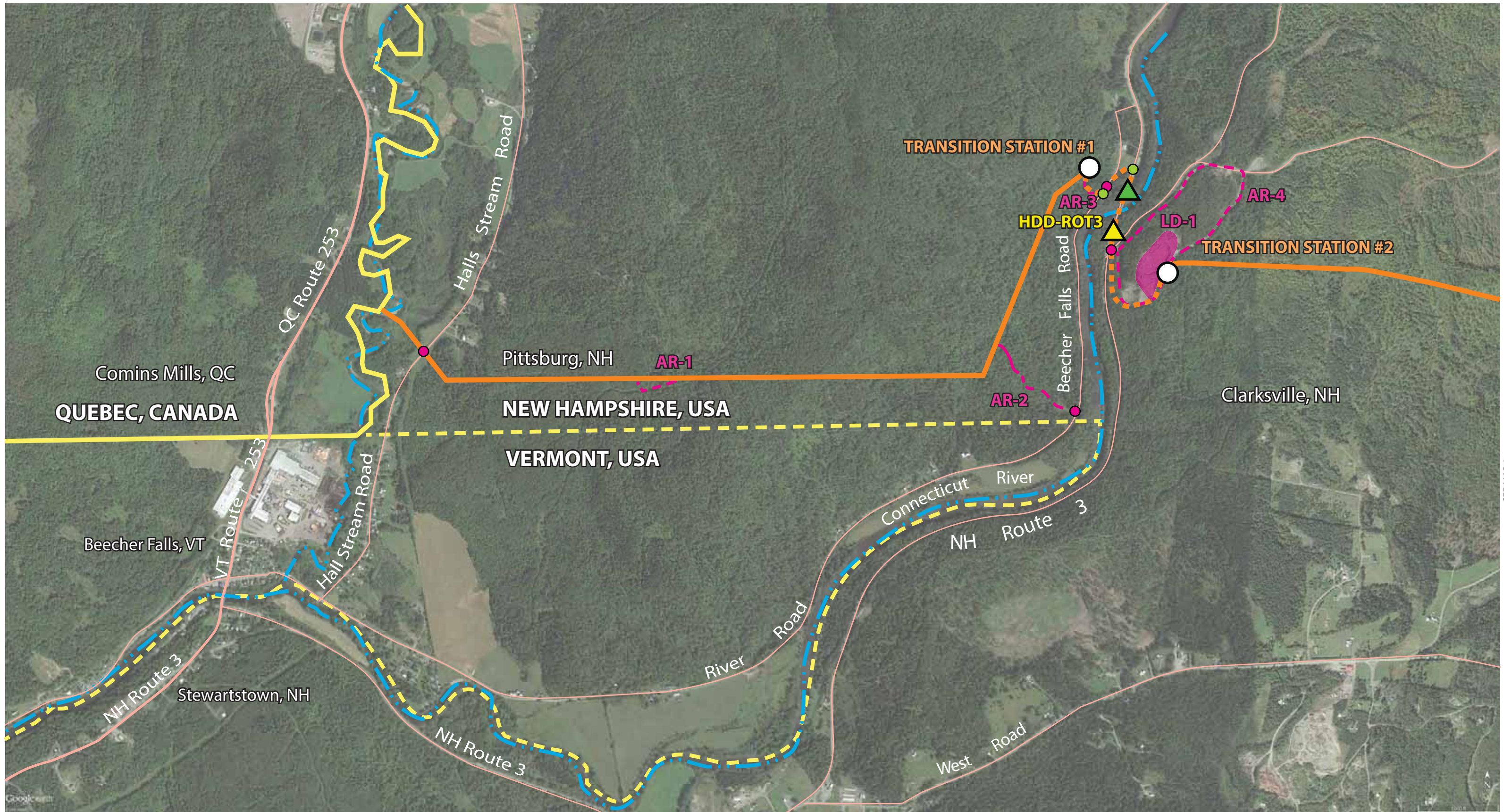

EXHIBIT A



LEGEND

- | | | | | | | | | |
|--------------------|-------------------|--------------|---------------------------------------|---|--------------------------|-----------------------|-----------------------|---------------------------|
| Transition Station | Converter Station | Fire Station | Public Road Access Point | Lay Down Area | HDD-# HDD Label | HDD Start Location | HDD End Location | Culturally Sensitive Area |
| Substation | Police Station | Hospital | School Structure in Wetland/ Waterway | Photo Simulation Temporary Lane Closure at Intersection | AR-# Access Route Label | State Divide | Country Divide | 345kV Line |
| | | | Wetland/ Waterway | Temporary Lane Closure at Intersection | LD-# Lay Down Area Label | Existing Access Route | Proposed Access Route | Rivers/ Streams |

April 11, 2017



Canada to Transition Station #2
Canada, Pittsburg, Clarksville



Scale: 1" = 1200'
1200' 600' 0' 1200' 2400'

Map 1

SEE MAP 2

See Map 5A for
Detour Routes

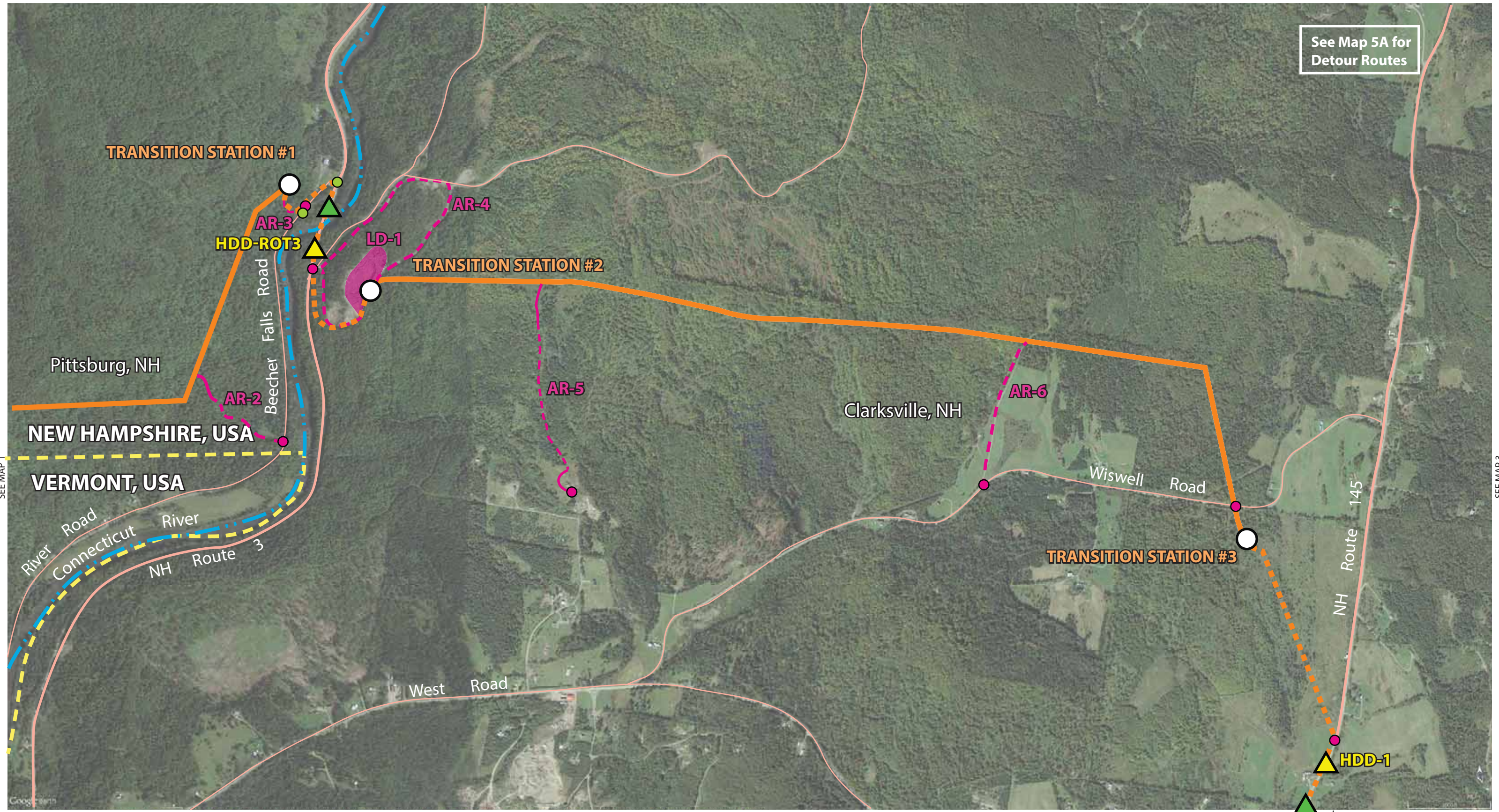

LEGEND

Transition Station

Substation

Converter Station

Fire Station

School

Structure in Wetland/ Waterway

Public Road Access Point

PS-1 Photo Simulation

Temporary Lane Closure at Intersection

Lay Down Area

HDD Label

Access Route Label

Lay Down Area Label

HDD Start Location

HDD End Location

State Divide

Country Divide

Existing Access Route

HDDC Underground Line

HVDC Overhead Line

Proposed Access Route

Culturally Sensitive Area

345kV Line

Rivers/ Streams

See Map 5A for
Detour Routes

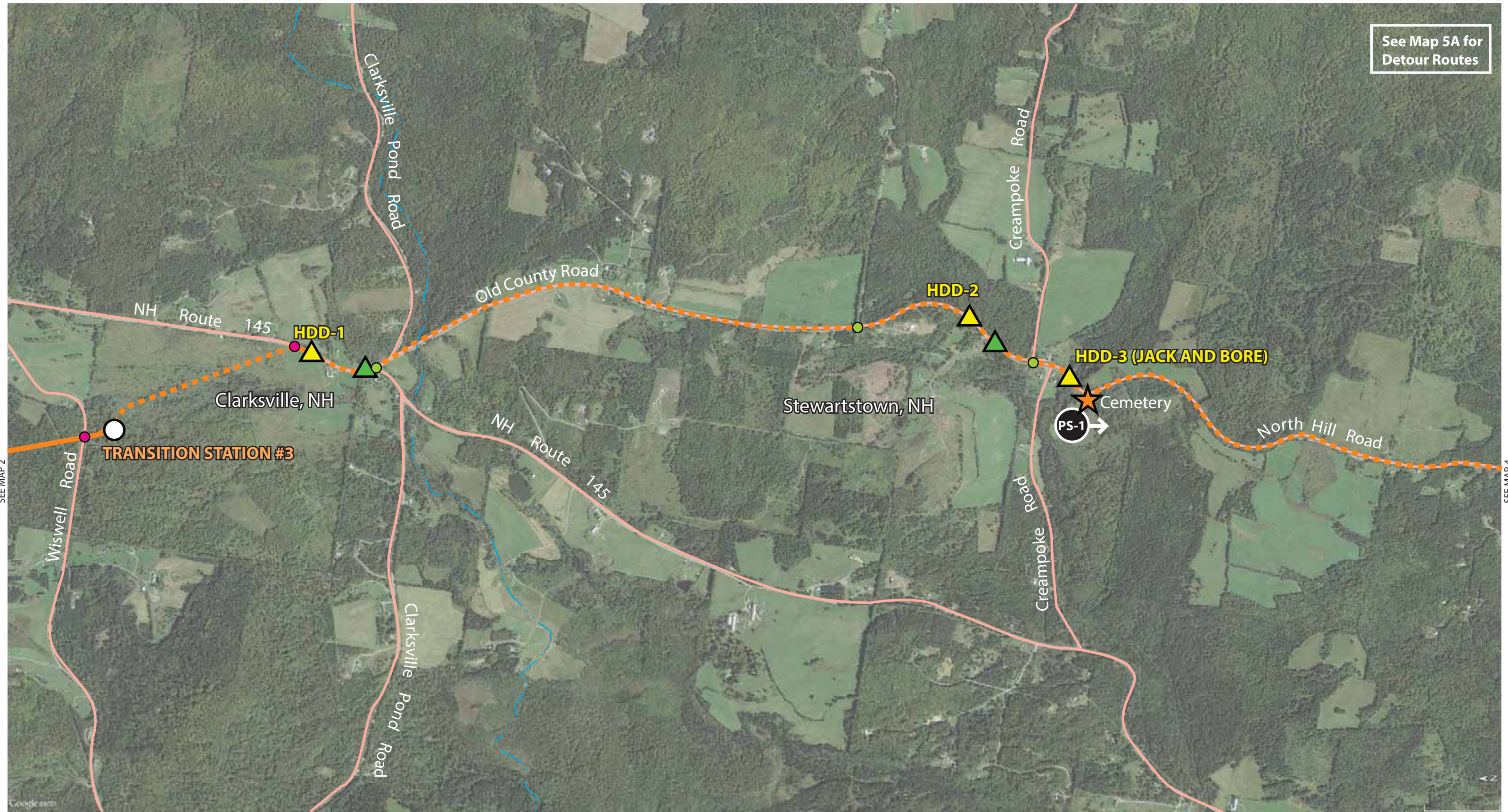

LEGEND

- Transition Station
- Substation
- Converter Station
- Police Station
- Fire Station
- Hospital
- Public Road Access Point
- School
- Structure in Wetland/ Waterway
- Lay Down Area
- Photo Simulation
- Temporary Lane Closure at Intersection
- HDD Label
- Access Route Label
- Lay Down Area Label
- HDD Start Location
- State Divide
- Country Divide
- Existing Access Route
- HDD End Location
- HVDC Underground Line
- HVDC Overhead Line
- Proposed Access Route
- Culturally Sensitive Area
- 345kV Line
- Rivers/ Streams

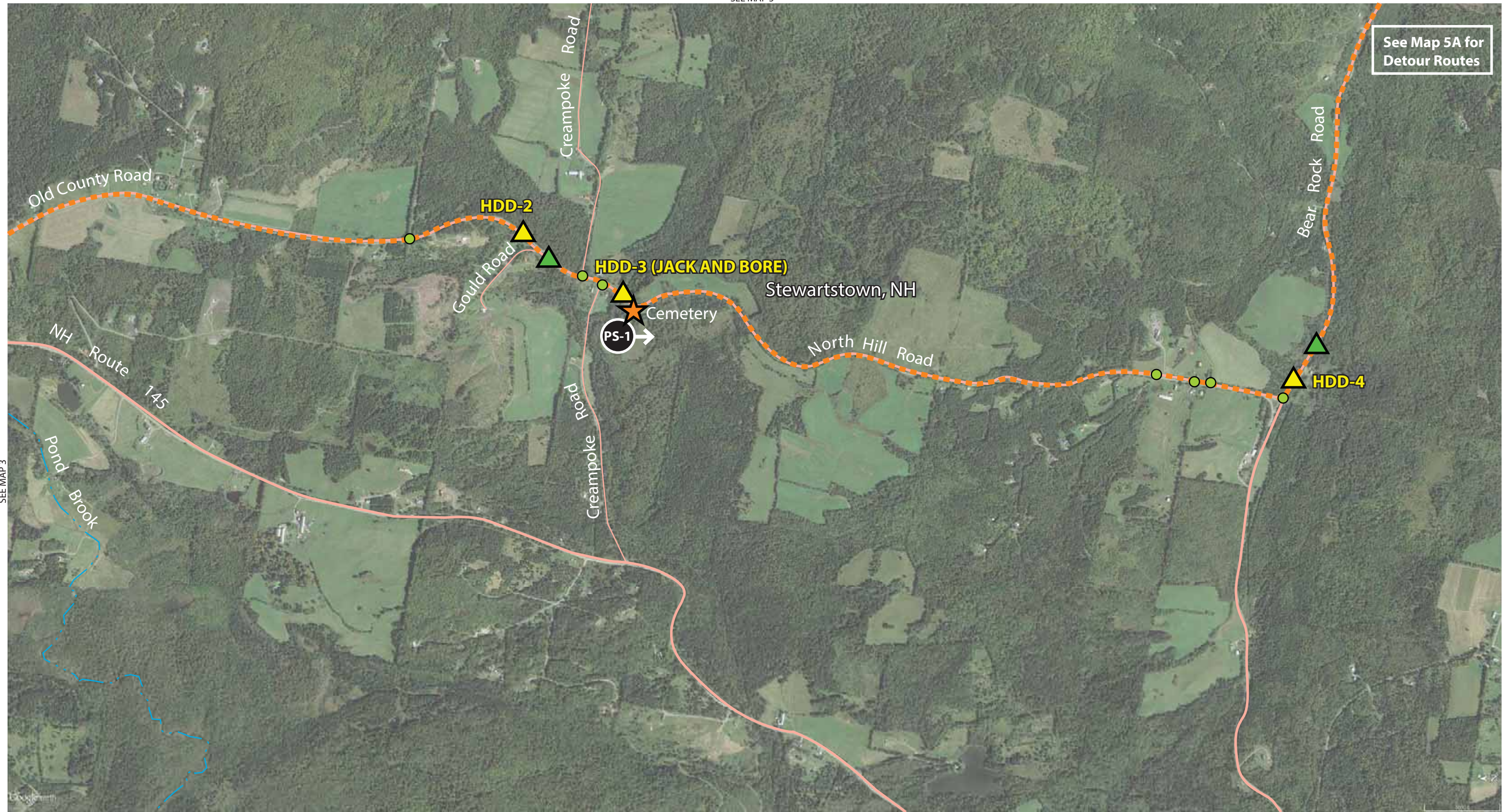
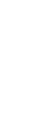
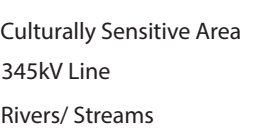
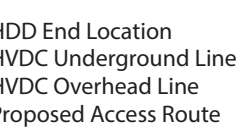
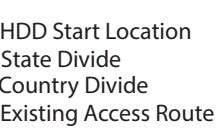
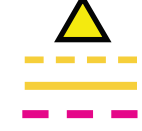
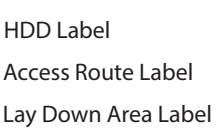
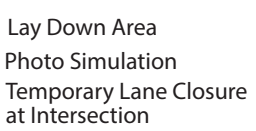
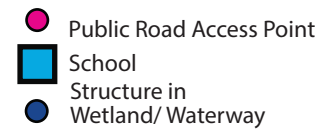
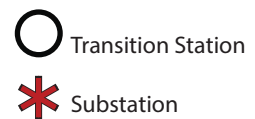
See Map 5A for
Detour Routes**LEGEND**

April 11, 2017



Transition Station #3 to Transition Station #4

Stewartstown



Scale: 1" = 1200'

1200' 600' 0' 1200' 2400'

Map 4

Aerial View

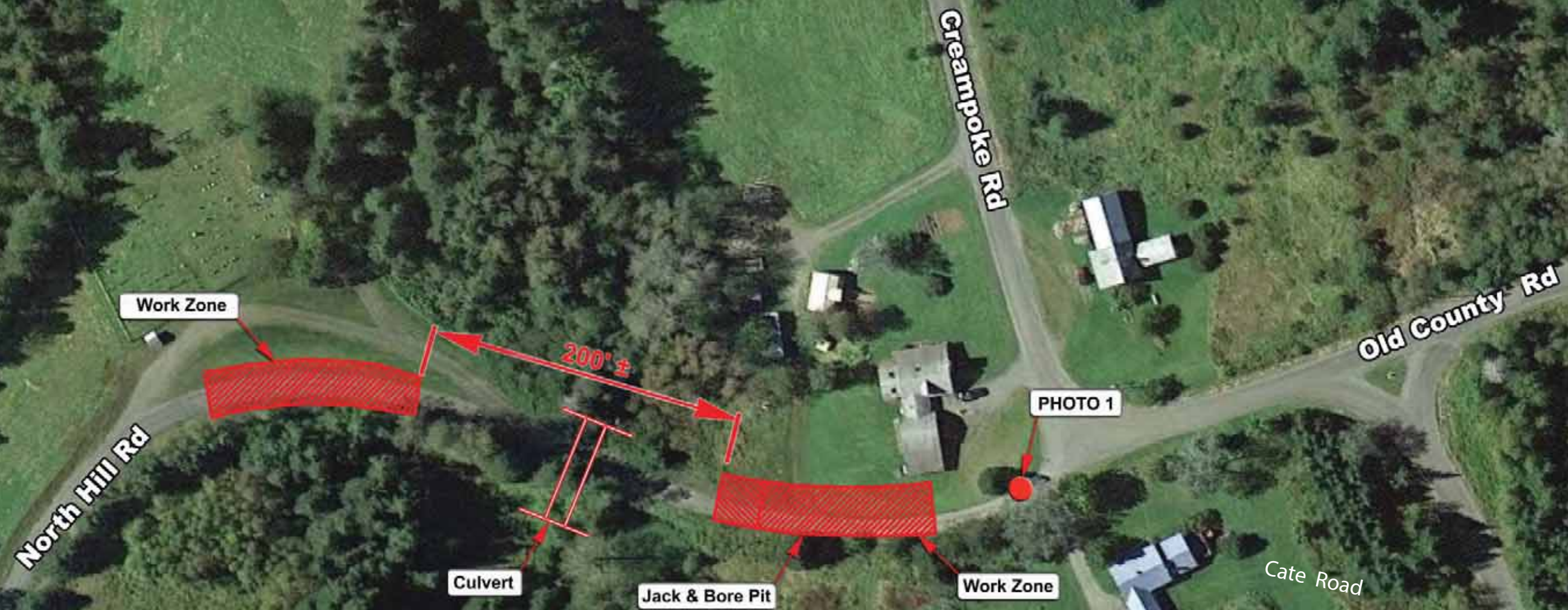

THE NORTHERN PASS PROPOSED ROUTE
44°58'33.35"N 71°25'9.07"W
North Hill Road - Jack & Bore
Stewartstown, NH 03576
(Page 1 of 3)

Map 4A
Photo Simulation 1



Actual View

THE NORTHERN PASS PROPOSED ROUTE

Photo 1A

View Facing South
North Hill Road
(Page 2 of 3)

Map 4B
Photo Simulation 1



Proposed Work Zone

Proposed Work Zone 28'X300'

Jack & Bore Pit

Proposed Work Zone 20'x300'

6' ±

28' ±

THE NORTHERN PASS PROPOSED ROUTE

Photo 1B

View Facing South
North Hill Road
(Page 3 of 3)

Map 4C
Photo Simulation 1



Dewberry

See Map 5A for
Detour Routes

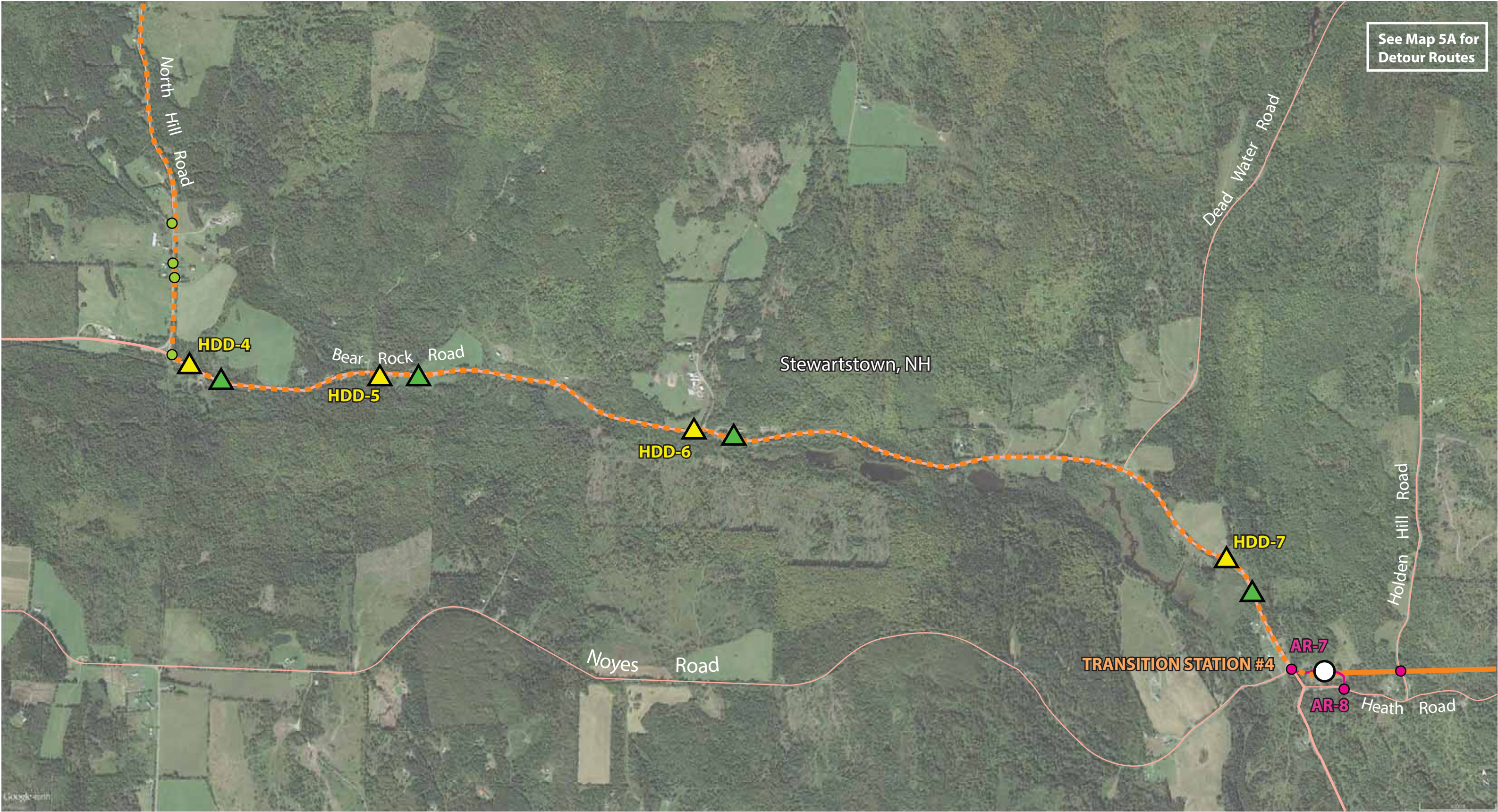

SEE MAP 6

LEGEND

Transition Station

Substation

Converter Station

Police Station

Fire Station

Hospital

Public Road Access Point

School Structure in Wetland/ Waterway

Lay Down Area Photo Simulation Temporary Lane Closure at Intersection

HDD Label

Access Route Label

Lay Down Area Label

HDD Start Location

State Divide

Country Divide

Existing Access Route

HDD End Location

HVDC Underground Line

HVDC Overhead Line

Proposed Access Route

Culturally Sensitive Area

345kV Line

Rivers/ Streams

SEE MAP 6

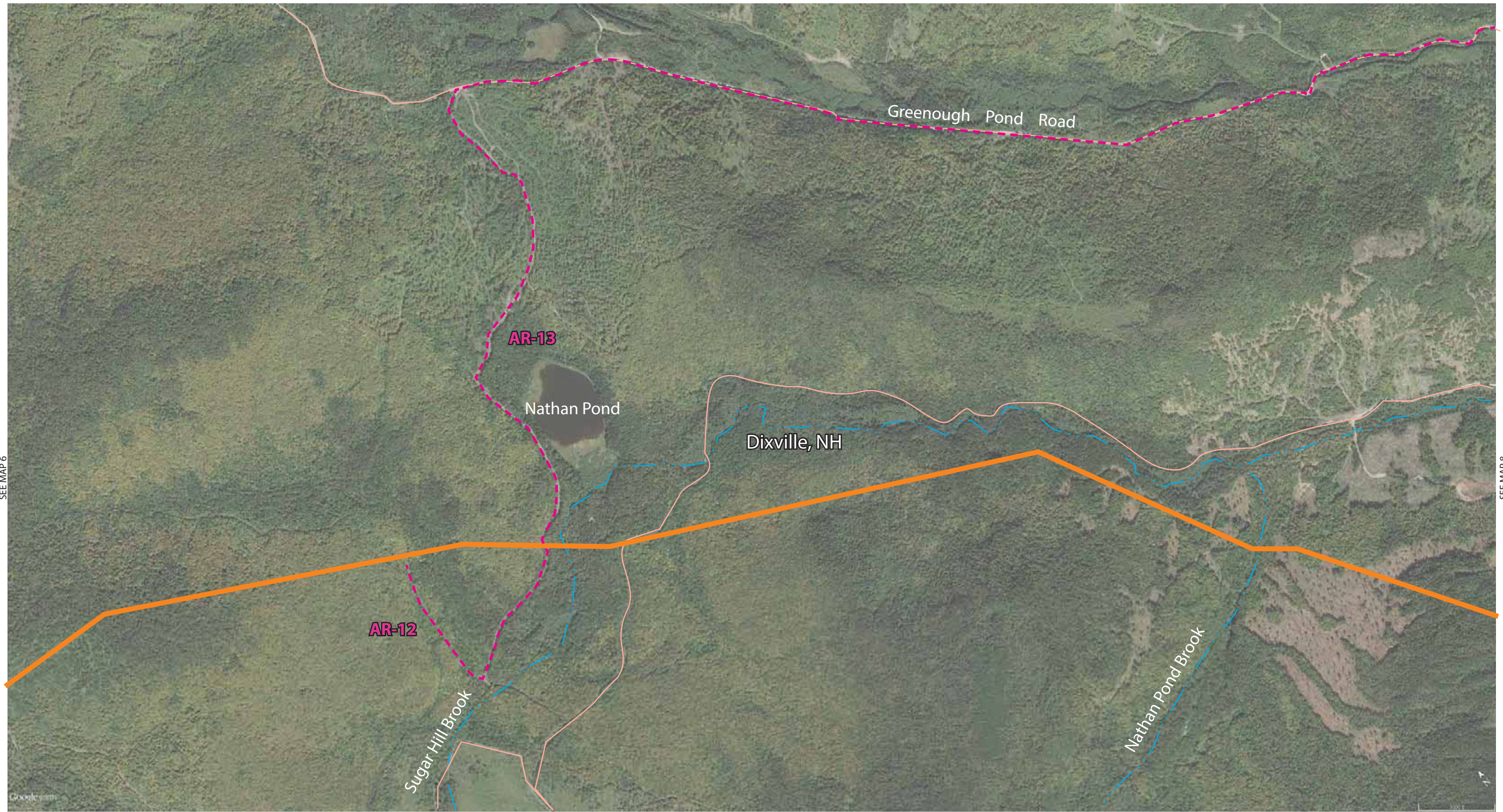

SEE MAP 8

LEGEND

- | | | | | | | | | |
|--------------------|-------------------|--------------|---------------------------------------|---|-----------------------|-----------------------|-----------------------|---------------------------|
| Transition Station | Converter Station | Fire Station | Public Road Access Point | Lay Down Area | HDD Label | HDD Start Location | HDD End Location | Culturally Sensitive Area |
| Substation | Police Station | Hospital | School Structure in Wetland/ Waterway | Photo Simulation Temporary Lane Closure at Intersection | Access Route Label | State Divide | HVDC Underground Line | 345kV Line |
| | | | | Lay Down Area Label | Country Divide | Existing Access Route | HVDC Overhead Line | Rivers/ Streams |
| | | | | | Proposed Access Route | | | |

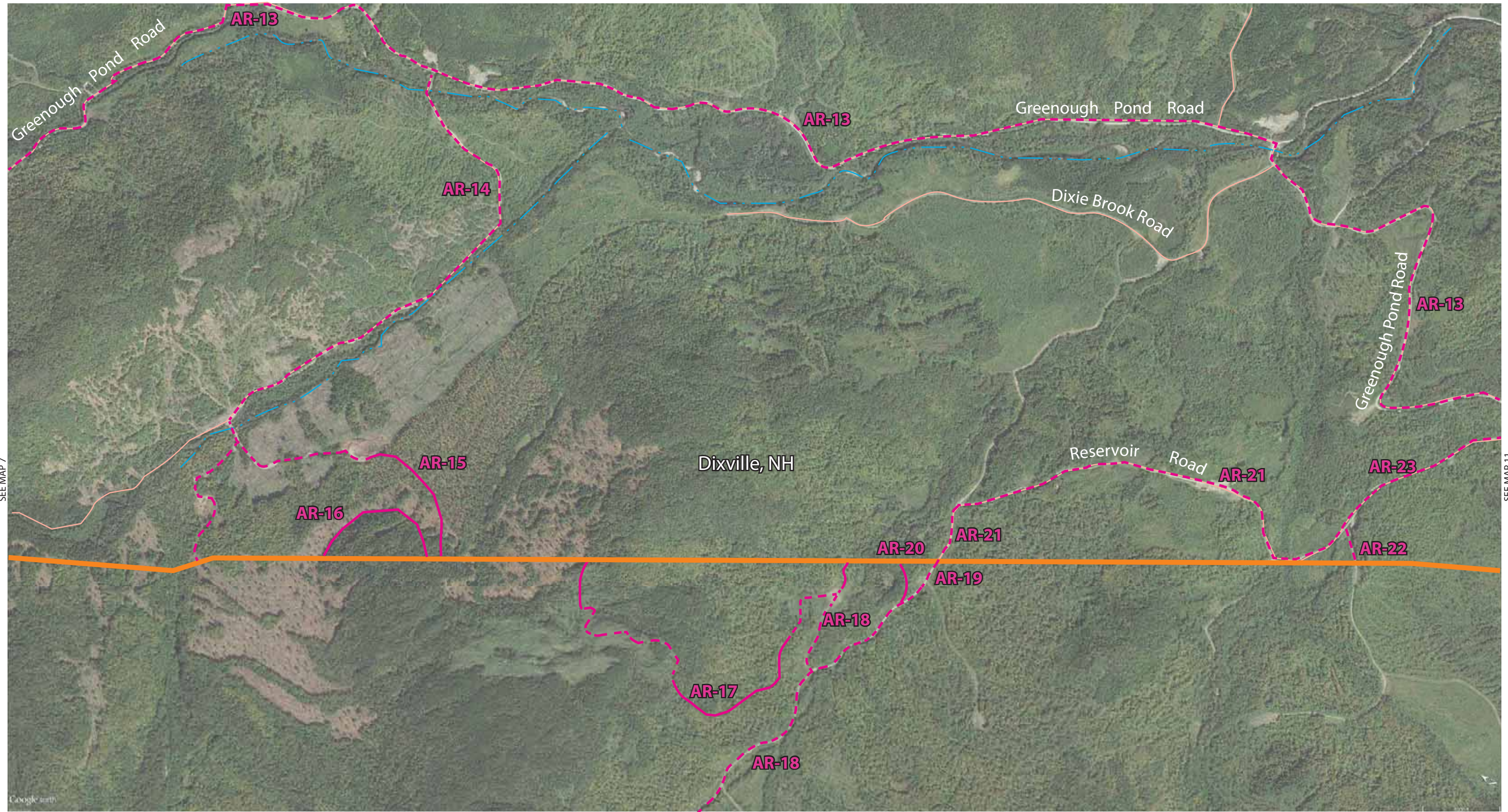

LEGEND

- Transition Station
- Substation
- Converter Station
- Police Station
- Fire Station
- Hospital
- Public Road Access Point
- School
- Structure in Wetland/ Waterway
- Lay Down Area
- Photo Simulation
- Temporary Lane Closure at Intersection
- HDD Label
- Access Route Label
- Lay Down Area Label
- HDD Start Location
- State Divide
- Country Divide
- Existing Access Route
- HDD End Location
- HVDC Underground Line
- HVDC Overhead Line
- Proposed Access Route
- Culturally Sensitive Area
- 345kV Line
- Rivers/ Streams

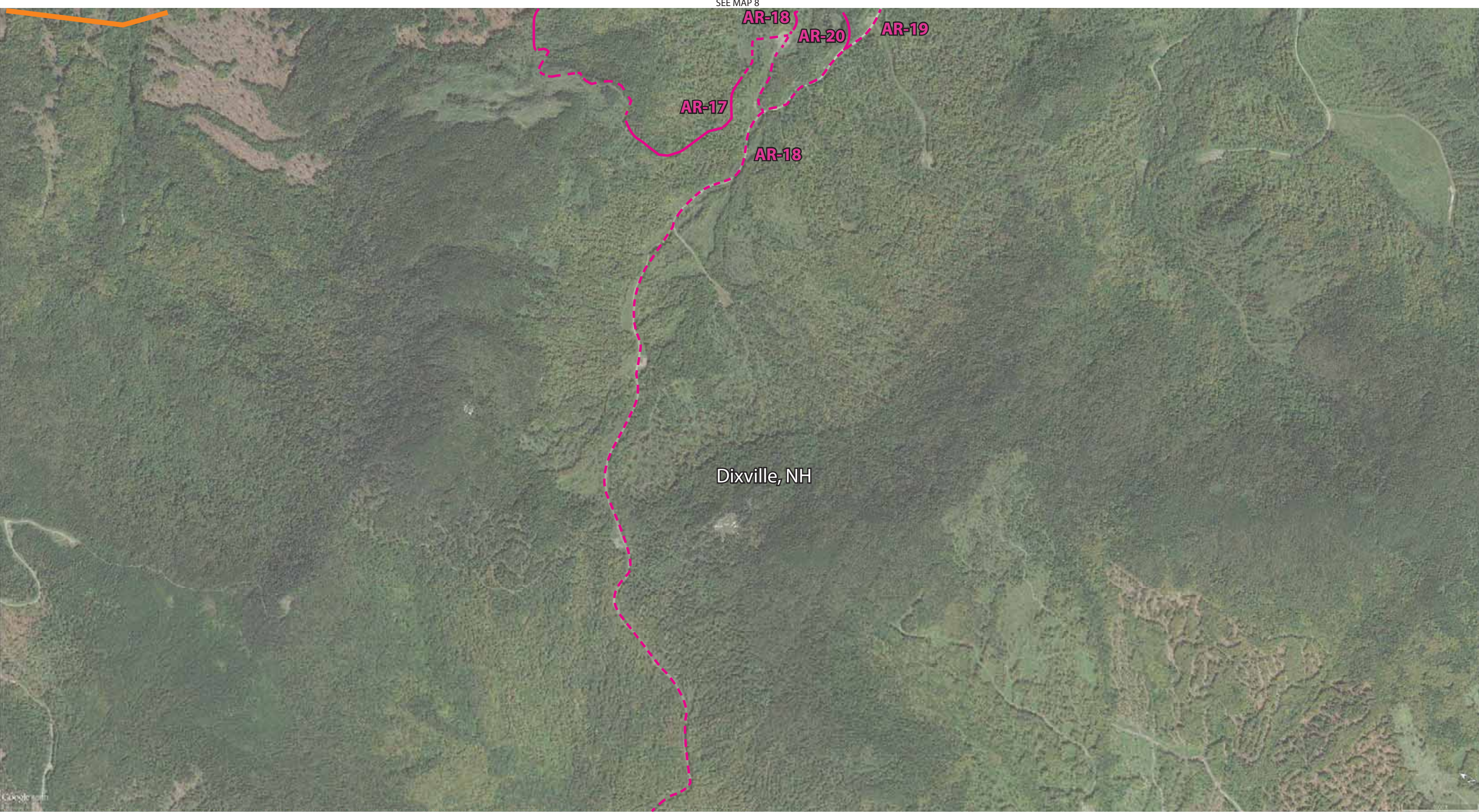

- LEGEND

Transition Station

Substation

Converter Station

Police Station

Fire Station

Hospital

Public Road Access Point

School

Structure in Wetland/ Waterway

Lay Down Area

Photo Simulation

Temporary Lane Closure at Intersection

HDD Label

Access Route Label

Lay Down Area Label

HDD Start Location

State Divide

Country Divide

Existing Access Route

HDD End Location

HVDC Underground Line

HVDC Overhead Line

Proposed Access Route

Culturally Sensitive Area

345kV Line

Rivers/ Streams



LEGEND

○ Transition Station

✱ Substation

● Converter Station

⬡ Police Station

⬡ Fire Station

⛶ Hospital

● Public Road Access Point

⬡ School

⬡ Structure in Wetland/ Waterway

PS-1

● Lay Down Area

● Photo Simulation

● Temporary Lane Closure at Intersection

HDD-#

AR-#

LD-#

HDD Label

Access Route Label

Lay Down Area Label

▲

▲

▲

HDD Start Location

HDD End Location

State Divide

Country Divide

Existing Access Route

▲

▲

▲

HVDC Underground Line

HVDC Overhead Line

Proposed Access Route

★

★

★

Culturally Sensitive Area

345kV Line

Rivers/ Streams

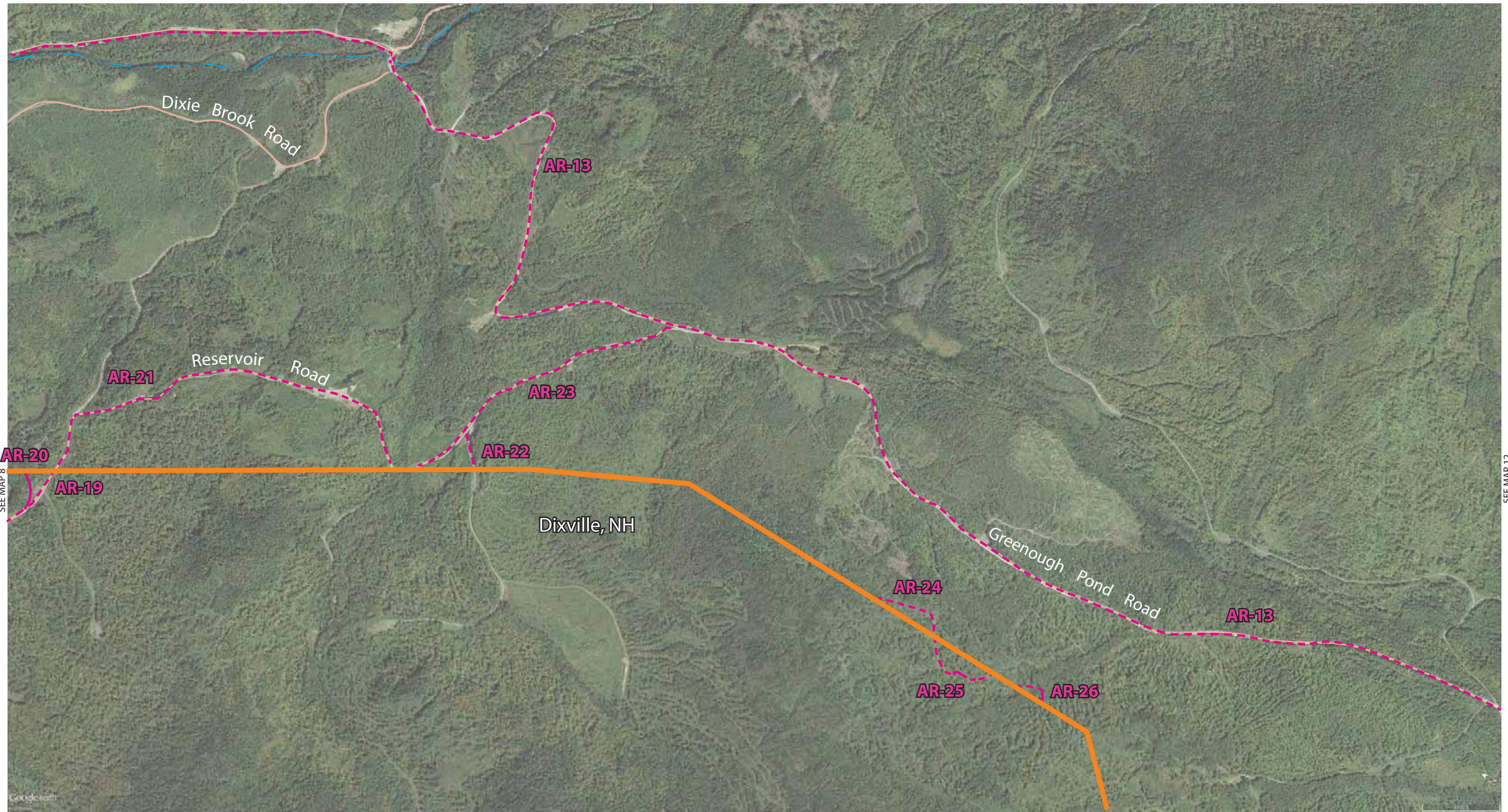

SEE MAP 8

SEE MAP 12

LEGEND

- Transition Station
- Substation
- Converter Station
- Police Station
- Fire Station
- Hospital
- Public Road Access Point
- School
- Structure in Wetland/ Waterway
- Lay Down Area
- Photo Simulation
- Temporary Lane Closure at Intersection
- HDD Label
- Access Route Label
- Lay Down Area Label
- HDD Start Location
- State Divide
- Country Divide
- Existing Access Route
- HDD End Location
- HVDC Underground Line
- HVDC Overhead Line
- Proposed Access Route
- Culturally Sensitive Area
- 345kV Line
- Rivers/ Streams

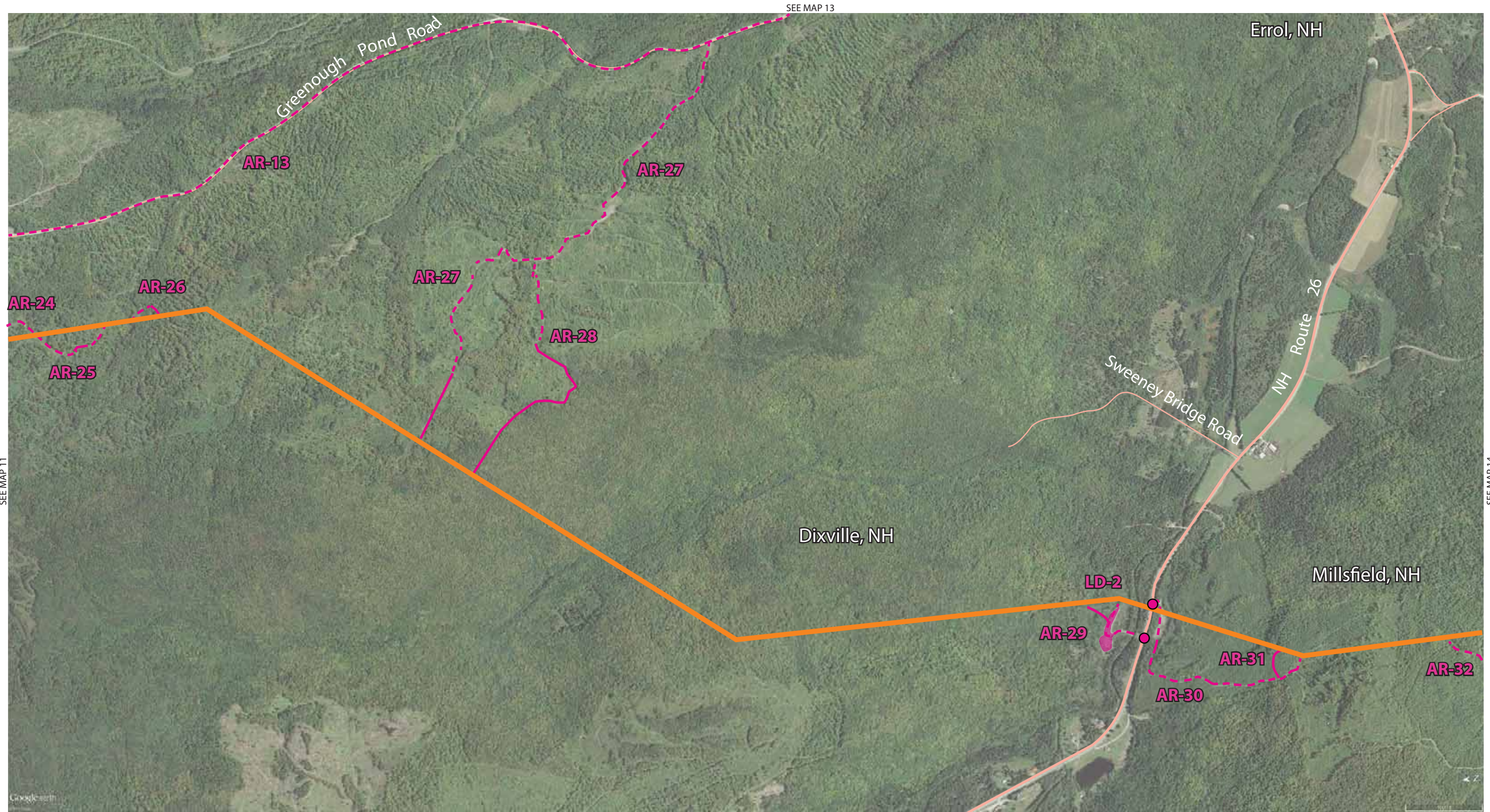

LEGEND

- Transition Station
- Substation
- Converter Station
- Police Station
- Fire Station
- Hospital
- Public Road Access Point
- School
- Structure in Wetland/ Waterway
- Lay Down Area
- Photo Simulation
- Temporary Lane Closure at Intersection
- HDD Label
- Access Route Label
- Lay Down Area Label
- HDD Start Location
- State Divide
- Country Divide
- Existing Access Route
- HDD End Location
- HVDC Underground Line
- HVDC Overhead Line
- Proposed Access Route
- Culturally Sensitive Area
- 345kV Line
- Rivers/ Streams



LEGEND

- Transition Station
- Converter Station
- ⬡ Fire Station
- ⬡ School
- ⬡ Structure in
- ⬡ Wetland/ Waterway
- ⬡ Substation
- ⬡ Police Station
- ⬡ Hospital
- Public Road Access Point
- ⬡ Lay Down Area
- ⬡ Photo Simulation
- ⬡ Temporary Lane Closure at Intersection

SEE MAP 12

- PS-1

- HDD-# HDD Label
- AR-# Access Route Label
- LD-# Lay Down Area Label

- ▲ HDD Start Location
- State Divide
- Country Divide
- Existing Access Route

- ▲ HDD End Location
- HVDC Underground Line
- HVDC Overhead Line
- Proposed Access Route

- ★ Culturally Sensitive Area
- 345kV Line
- Rivers/ Streams

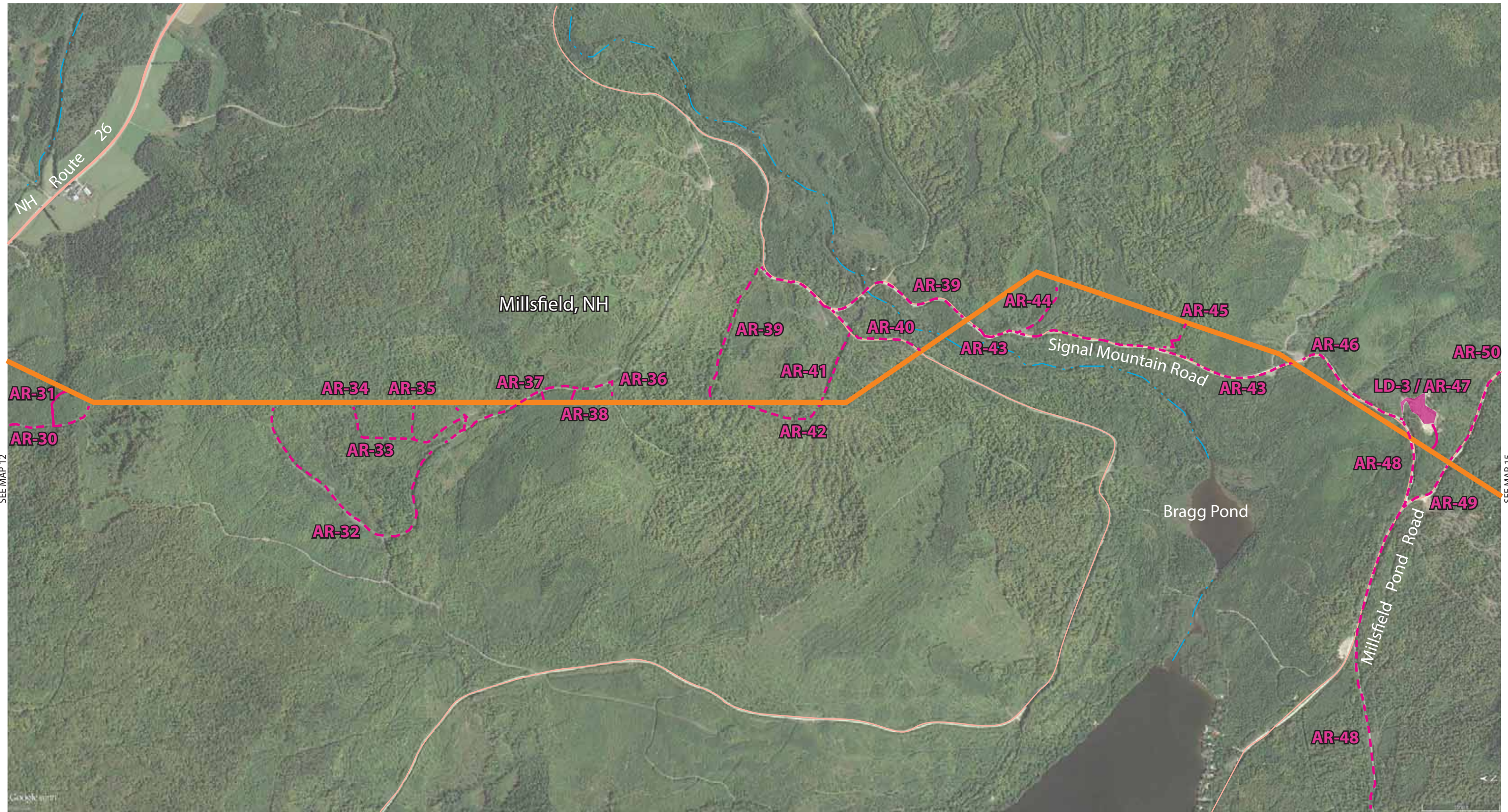

SEE MAP 12

SEE MAP 15

LEGEND

- Transition Station
- Converter Station
- Fire Station
- School
- Structure in
- Wetland/ Waterway
- Public Road Access Point
- Lay Down Area
- Photo Simulation
- Temporary Lane Closure at Intersection
- HDD-#
- HDD Label
- AR-#
- Access Route Label
- LD-#
- Lay Down Area Label
- HDD Start Location
- State Divide
- Country Divide
- Existing Access Route
- HDD End Location
- HVDC Underground Line
- HVDC Overhead Line
- Proposed Access Route
- Culturally Sensitive Area
- 345kV Line
- Rivers/ Streams

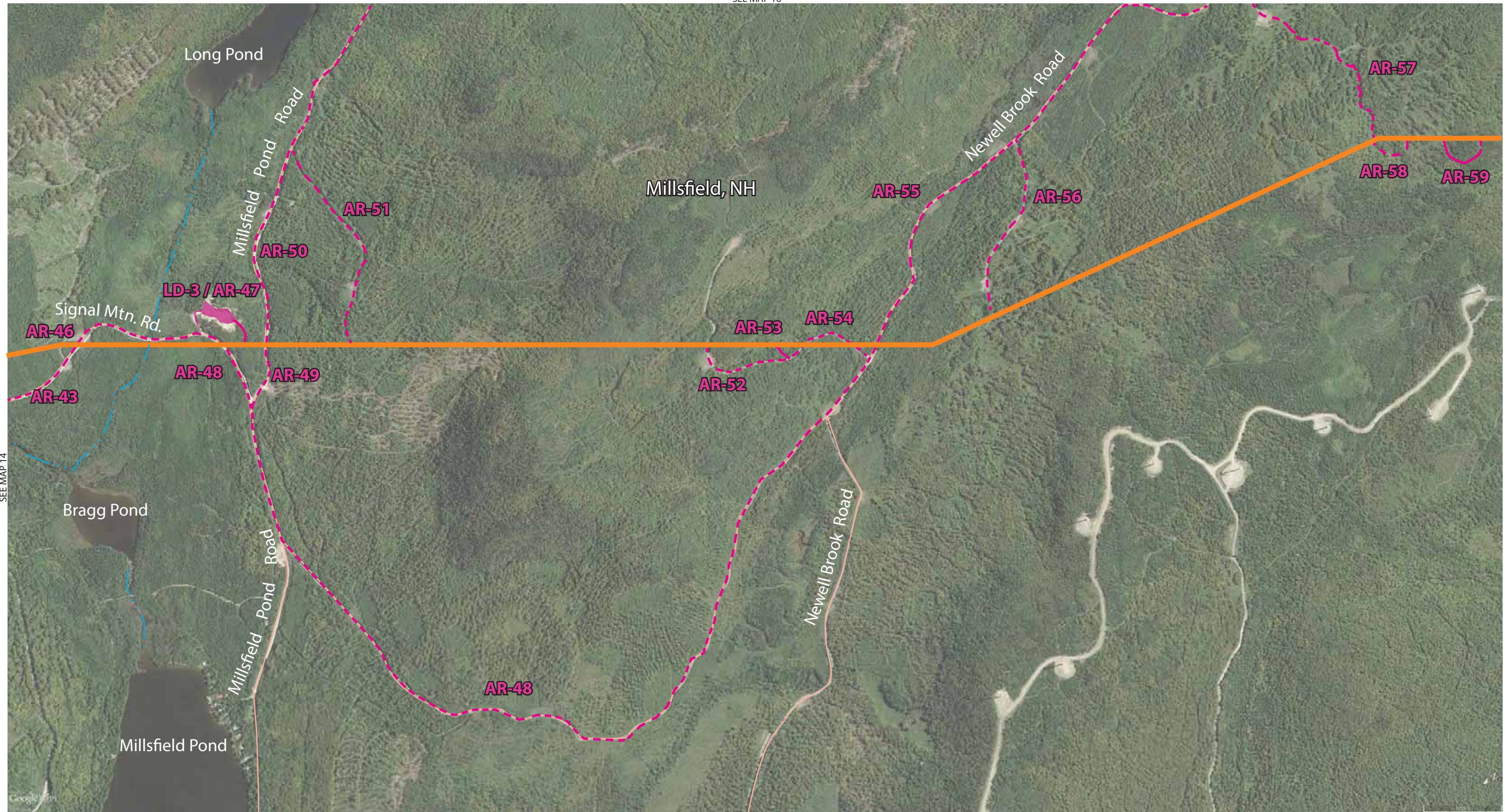

LEGEND

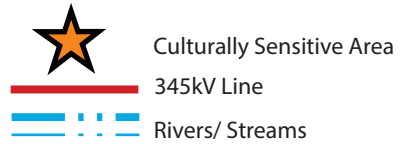
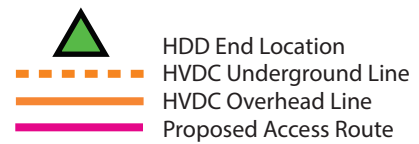
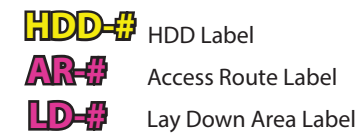
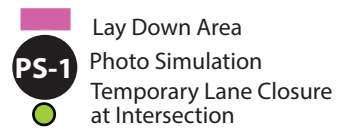
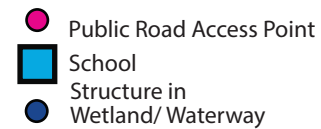
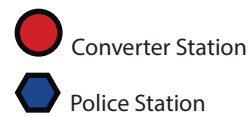
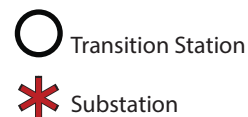

April 11, 2017



Transition Station #4 to Transition Station #5 Millsfield



Scale: 1" = 1200'



Map 15



SEE MAP 20

LEGEND

- | | | | | | | | | |
|--------------------|-------------------|--------------|--------------------------------|--|---------------------|-----------------------|-----------------------|---------------------------|
| Transition Station | Converter Station | Fire Station | Public Road Access Point | Lay Down Area | HDD Label | HDD Start Location | HDD End Location | Culturally Sensitive Area |
| Substation | Police Station | Hospital | School | Photo Simulation | Access Route Label | State Divide | HVDC Underground Line | 345kV Line |
| | | | Structure in Wetland/ Waterway | Temporary Lane Closure at Intersection | Lay Down Area Label | Country Divide | HVDC Overhead Line | Rivers/ Streams |
| | | | | | | Existing Access Route | Proposed Access Route | |

SEE MAP 15

April 11, 2017



Transition Station #4 to Transition Station #5 Dixville



Scale: 1" = 1200'



Map 16

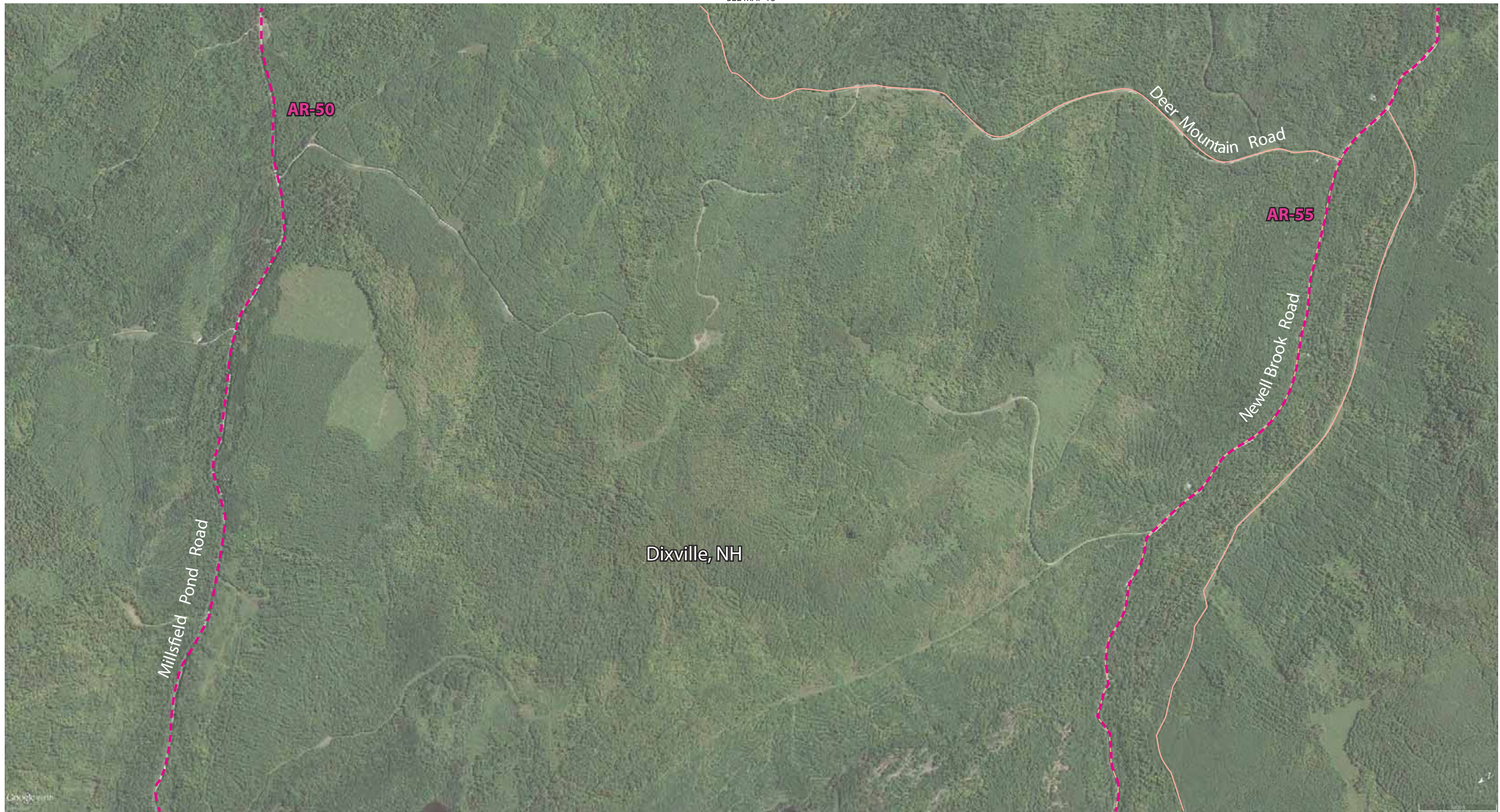

LEGEND							HDD Label		HDD Start Location		HDD End Location		Culturally Sensitive Area
							Access Route Label		State Divide		HVDC Underground Line		345kV Line
						Lay Down Area Label			Country Divide		HVDC Overhead Line		Rivers/Streams
									Existing Access Route		Proposed Access Route		



LEGEND

- Transition Station
- Substation
- Converter Station
- Police Station
- Fire Station
- Hospital
- Public Road Access Point
- School
- Structure in Wetland/ Waterway
- Lay Down Area
- Photo Simulation Temporary Lane Closure at Intersection
- Lay Down Area
- Access Route Label
- Lay Down Area Label
- HDD Start Location
- State Divide
- Country Divide
- Existing Access Route
- HDD End Location
- HVDC Underground Line
- HVDC Overhead Line
- Proposed Access Route
- Culturally Sensitive Area
- 345kV Line
- Rivers/ Streams

SEE MAP 18

- HDD-#** HDD Label
- AR-#** Access Route Label
- LD-#** Lay Down Area Label

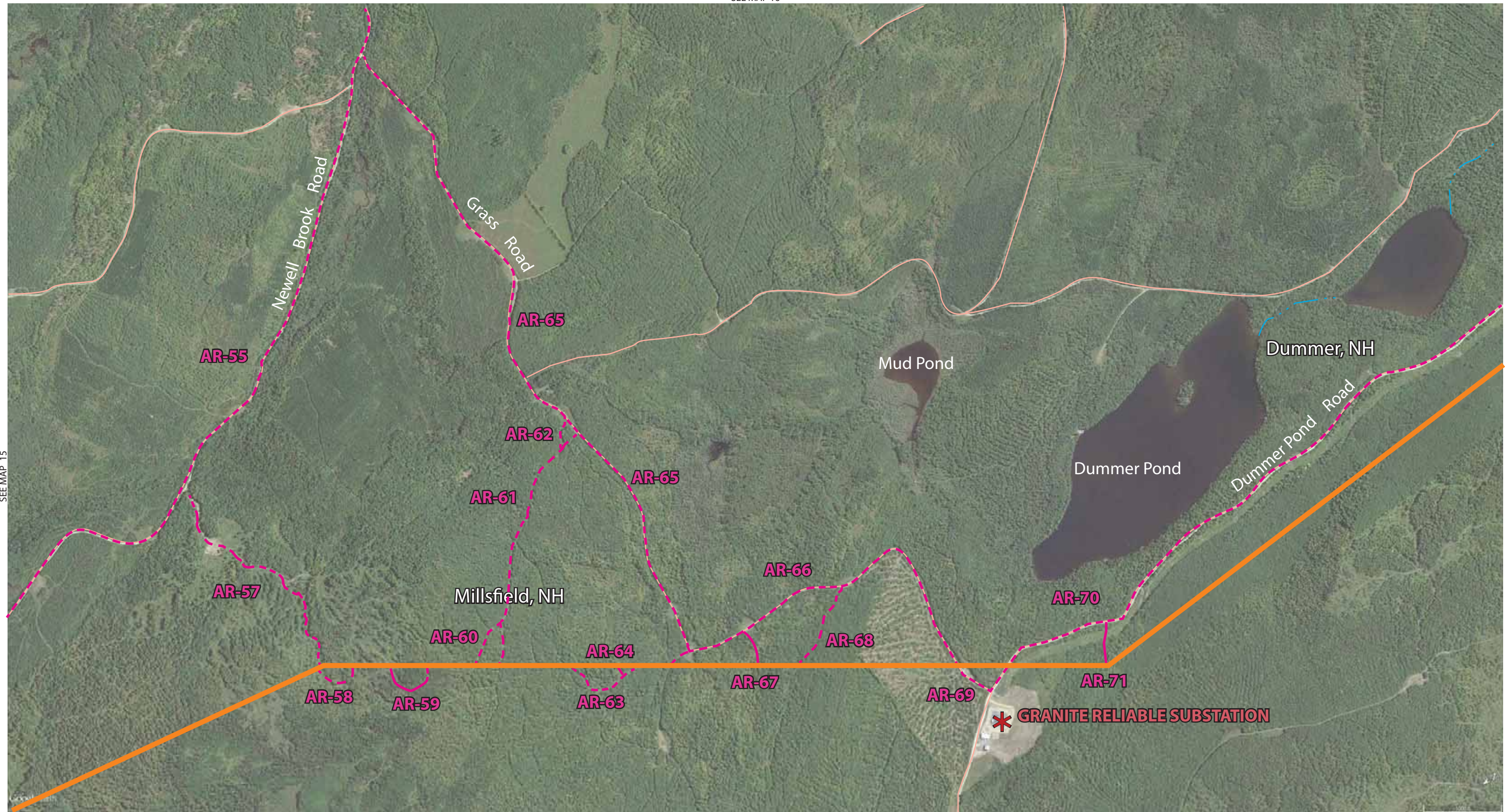

SEE MAP 15

SEE MAP 21

LEGEND

- | | | | | | | | | |
|--------------------|-------------------|--------------|--------------------------------|--|---------------------|-----------------------|-----------------------|---------------------------|
| Transition Station | Converter Station | Fire Station | Public Road Access Point | Lay Down Area | HDD Label | HDD Start Location | HDD End Location | Culturally Sensitive Area |
| Substation | Police Station | Hospital | School | Photo Simulation | Access Route Label | State Divide | HVDC Underground Line | 345kV Line |
| | | | Structure in Wetland/ Waterway | Temporary Lane Closure at Intersection | Lay Down Area Label | Country Divide | HVDC Overhead Line | Rivers/ Streams |
| | | | | | | Existing Access Route | Proposed Access Route | |

April 11, 2017

Transition Station #4 to Transition Station #5 Millsfield, Dummer



Scale: 1" = 1200'

1200' 600' 0' 1200' 2400'

Map 20

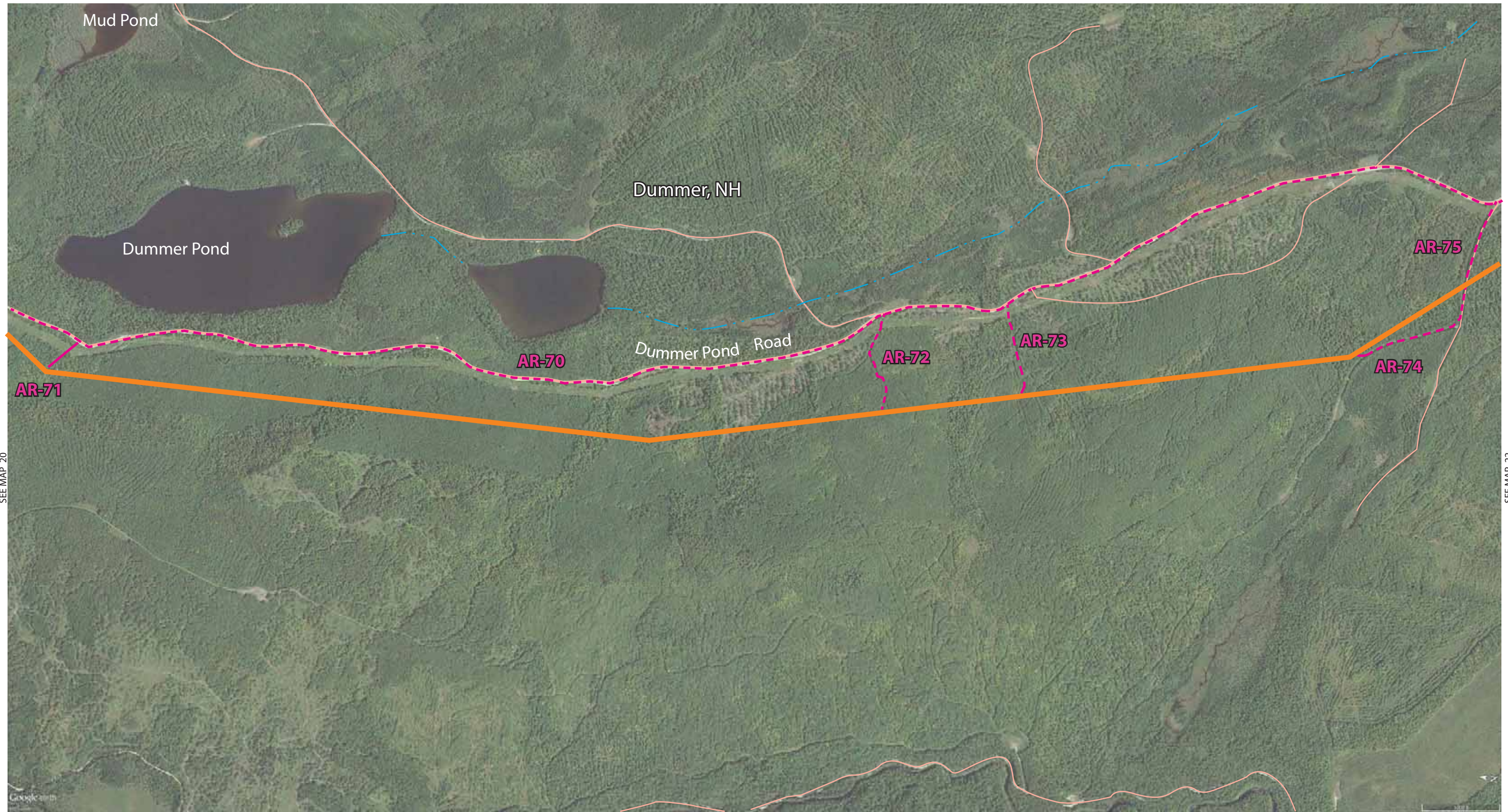

SEE MAP 20

SEE MAP 22

LEGEND

- Transition Station
- Substation
- Converter Station
- Police Station
- Fire Station
- Hospital
- Public Road Access Point
- School
- Structure in Wetland/ Waterway
- Lay Down Area
- Photo Simulation
- Temporary Lane Closure at Intersection

HDD-# HDD Label
AR-# Access Route Label
LD-# Lay Down Area Label

HDD Start Location
 HDD End Location
 HVDC Underground Line
 HVDC Overhead Line
 Existing Access Route
 Proposed Access Route

Culturally Sensitive Area
 345kV Line
 Rivers/ Streams

April 11, 2017

Transition Station #4 to Transition Station #5
Dummer

Scale: 1" = 1200'
1200' 600' 0' 1200' 2400'

Map 21

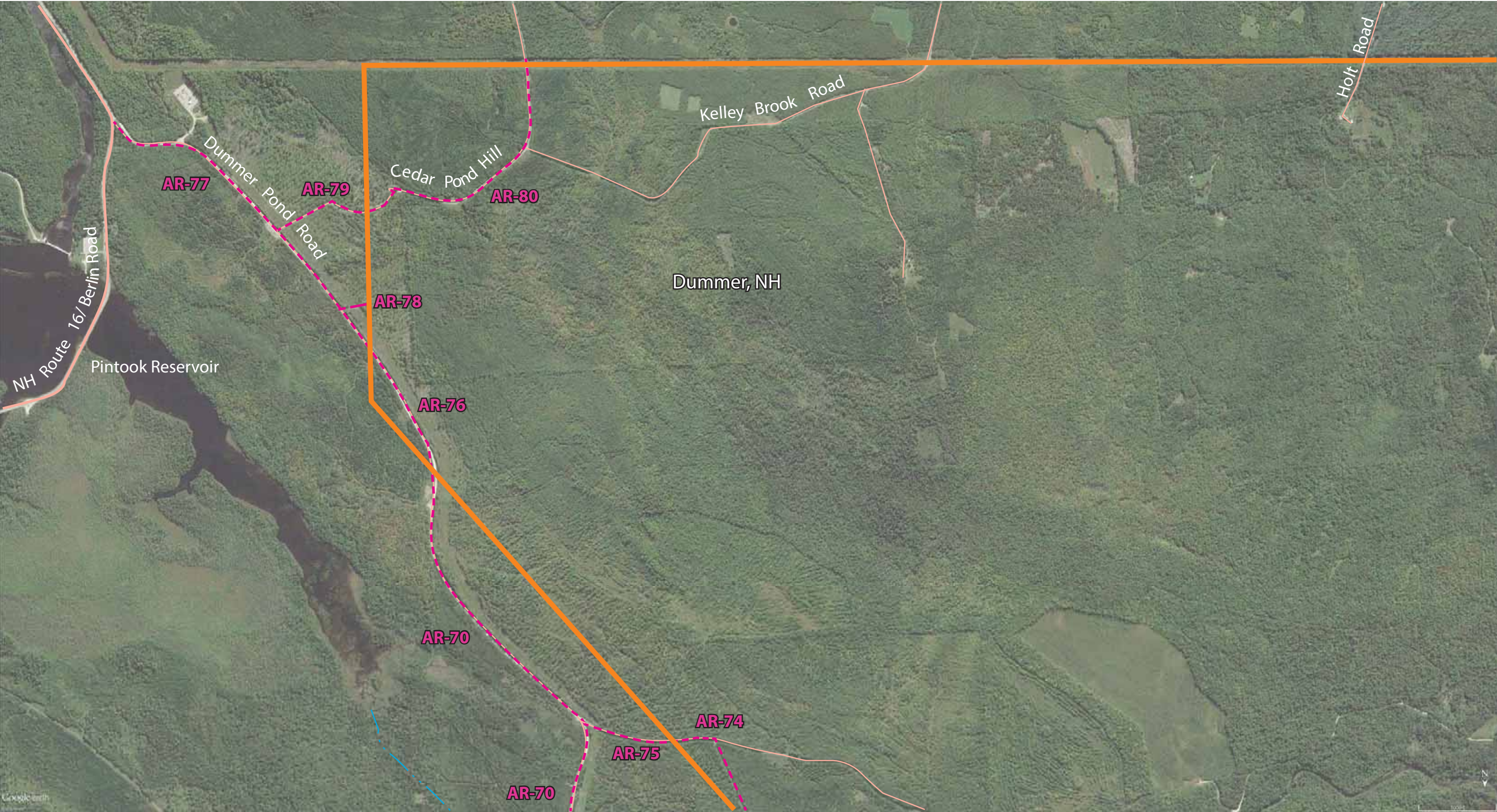

SEE MAP 23

LEGEND

- Transition Station
- Converter Station
- ⬡ Fire Station
- ⬢ School
- ⬢ Structure in Wetland/ Waterway
- ⬢ Substation
- ⬢ Police Station
- ⬢ Hospital
- Public Road Access Point
- ⬢ PS-1 Photo Simulation Temporary Lane Closure at Intersection
- ⬢ Lay Down Area

- ⬢ HDD Label
- ⬢ Access Route Label
- ⬢ Lay Down Area Label

- ⬢ HDD Start Location
- ⬢ State Divide
- ⬢ Country Divide
- ⬢ Existing Access Route

- ⬢ HDD End Location
- ⬢ HVDC Underground Line
- ⬢ HVDC Overhead Line
- ⬢ Proposed Access Route

- ⬢ Culturally Sensitive Area
- ⬢ 345kV Line
- ⬢ Rivers/ Streams

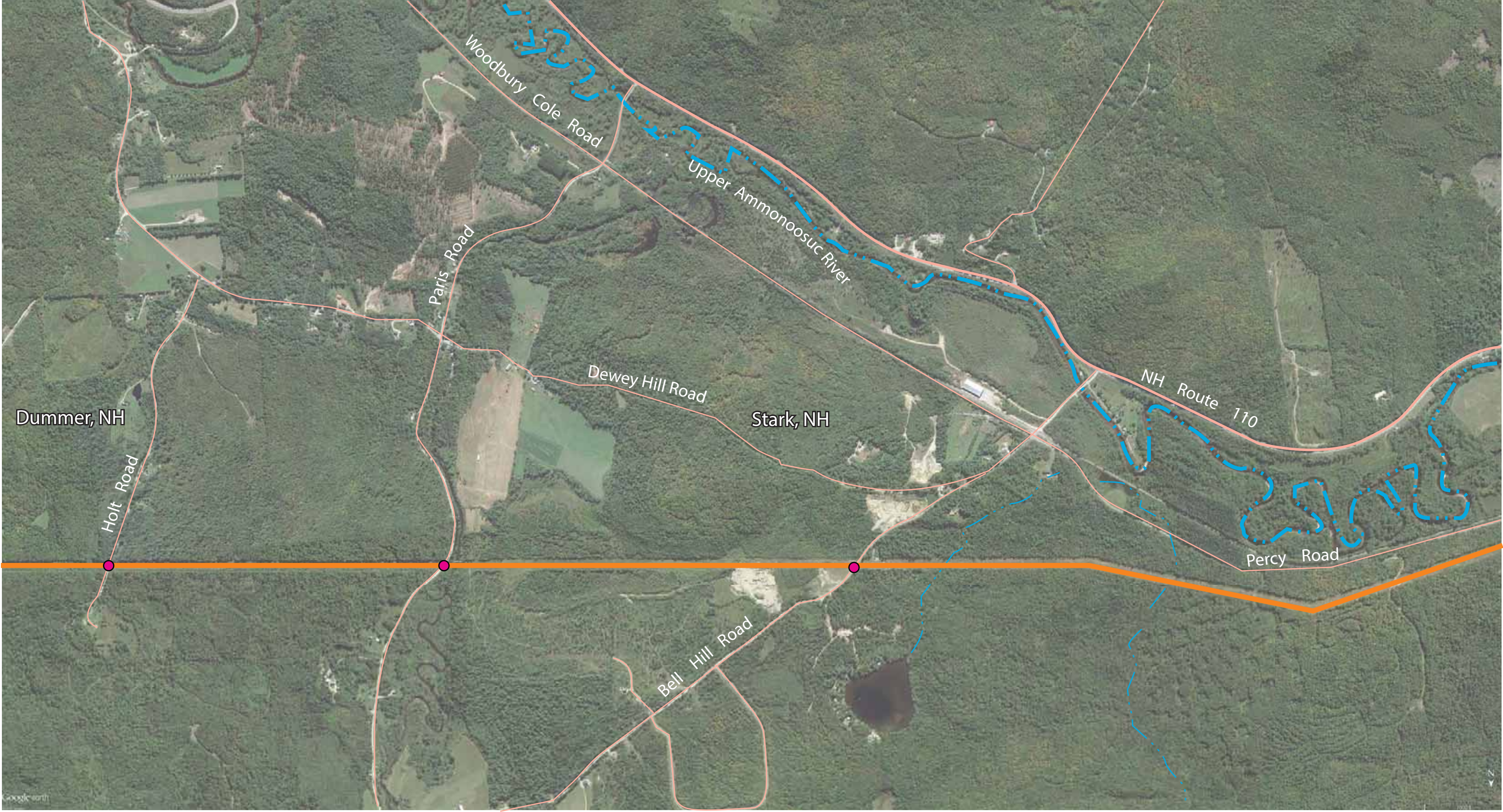

LEGEND

- Transition Station
- Substation
- Converter Station
- Police Station
- Fire Station
- Hospital
- Public Road Access Point
- School
- Structure in Wetland/ Waterway
- Lay Down Area
- Photo Simulation
- Temporary Lane Closure at Intersection
- HDD Label
- Access Route Label
- Lay Down Area Label
- HDD Start Location
- State Divide
- Country Divide
- Existing Access Route
- HDD End Location
- HVDC Underground Line
- HVDC Overhead Line
- Proposed Access Route
- Culturally Sensitive Area
- 345kV Line
- Rivers/ Streams



LEGEND

- | | | | | | | | | |
|--------------------|-------------------|--------------|---------------------------------------|---|---------------------|-----------------------|-----------------------|---------------------------|
| Transition Station | Converter Station | Fire Station | Public Road Access Point | Lay Down Area | HDD Label | HDD Start Location | HDD End Location | Culturally Sensitive Area |
| Substation | Police Station | Hospital | School Structure in Wetland/ Waterway | Photo Simulation Temporary Lane Closure at Intersection | Access Route Label | State Divide | HVDC Underground Line | 345kV Line |
| | | | Wetland/ Waterway | Temporary Lane Closure at Intersection | Lay Down Area Label | Country Divide | HVDC Overhead Line | Rivers/ Streams |
| | | | | | | Existing Access Route | Proposed Access Route | |

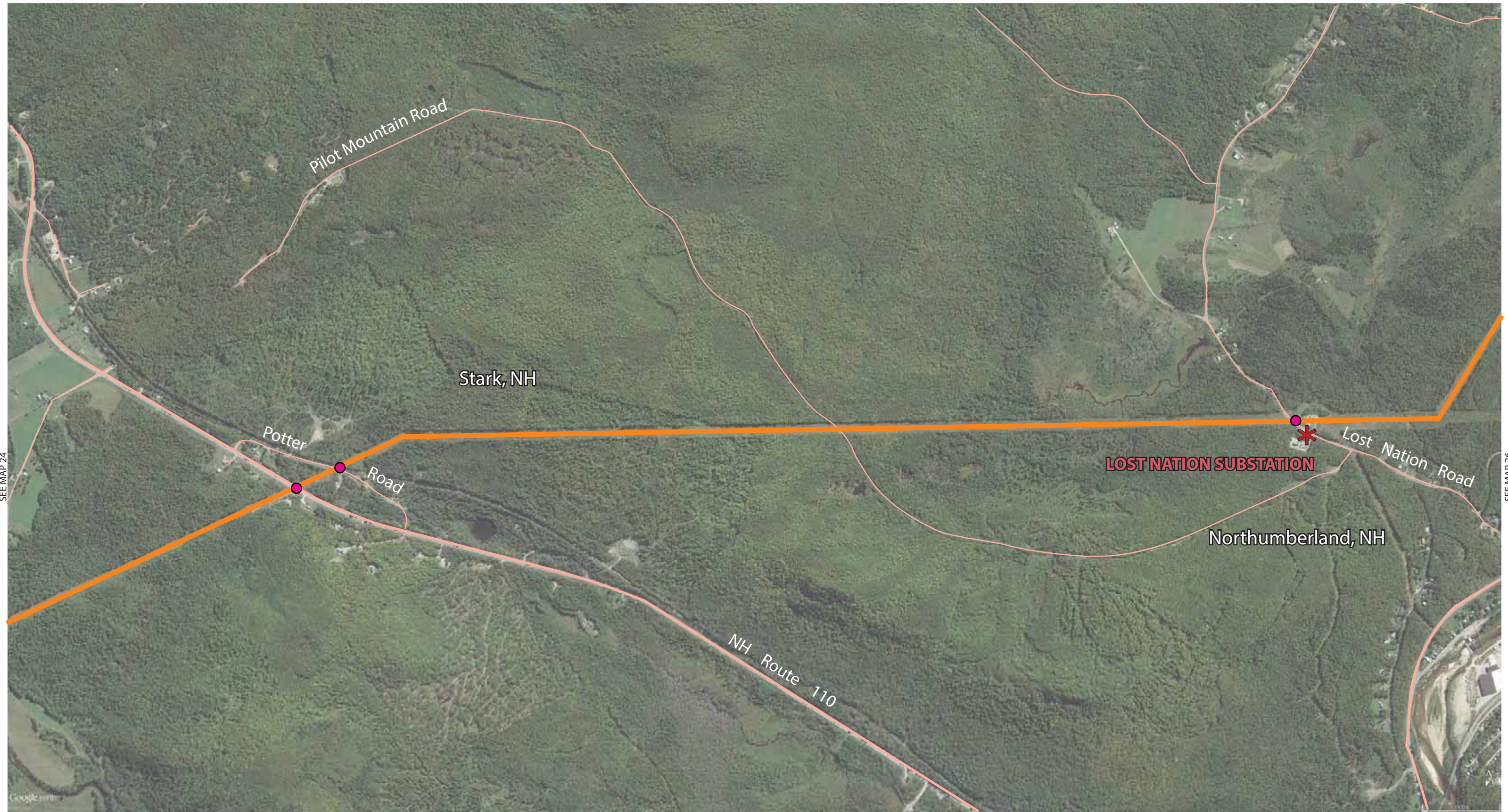

- | | | | | | | | | | | | | | | | | | | | |
|---------------|--------------------|-------------------|--------------|--------------------------|--------------------------------|--|-----------|--------------------|---------------------|--------------------|--------------|----------------|------------------|-----------------------|--------------------|-----------------------|---------------------------|------------|-----------------|
| LEGEND | Transition Station | Converter Station | Fire Station | Public Road Access Point | Lay Down Area | PS-1 Photo Simulation | HDD Label | Access Route Label | Lay Down Area Label | HDD Start Location | State Divide | Country Divide | HDD End Location | HVDC Underground Line | HVDC Overhead Line | Proposed Access Route | Culturally Sensitive Area | 345kV Line | Rivers/ Streams |
| | Substation | Police Station | Hospital | School | Structure in Wetland/ Waterway | Temporary Lane Closure at Intersection | HDD Label | Access Route Label | Lay Down Area Label | HDD Start Location | State Divide | Country Divide | HDD End Location | HVDC Underground Line | HVDC Overhead Line | Proposed Access Route | Culturally Sensitive Area | 345kV Line | Rivers/ Streams |

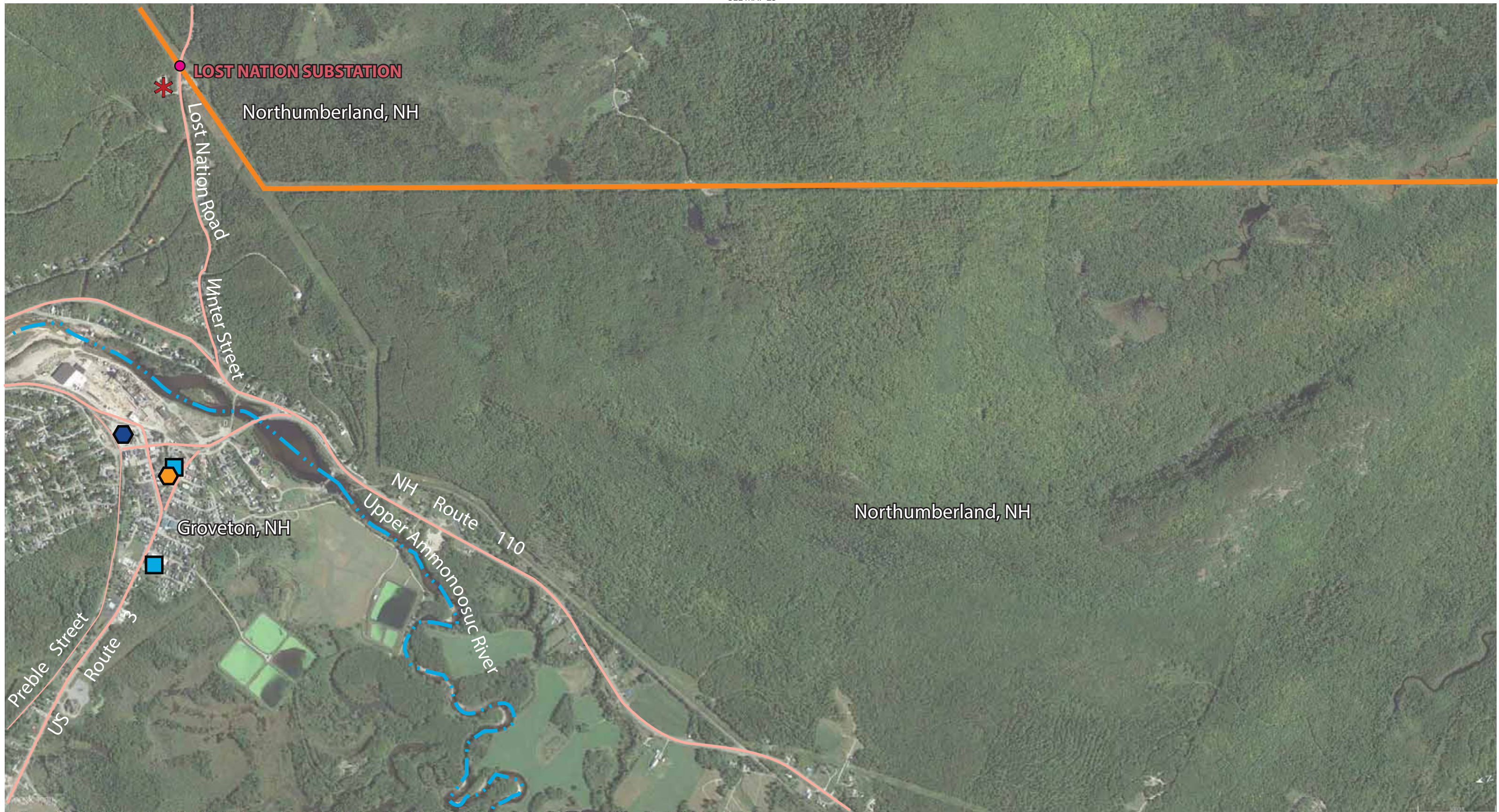

SEE MAP 27

LEGEND

- | | | | | | | | | |
|--------------------|--------------------------------|--------------|--|---------------------|--------------------|-----------------------|-----------------------|---------------------------|
| Transition Station | Converter Station | Fire Station | Public Road Access Point | Lay Down Area | HDD Label | HDD Start Location | HDD End Location | Culturally Sensitive Area |
| Substation | Police Station | Hospital | School | Photo Simulation | Access Route Label | State Divide | HVDC Underground Line | 345kV Line |
| | Structure in Wetland/ Waterway | | Temporary Lane Closure at Intersection | Lay Down Area Label | Country Divide | Existing Access Route | Proposed Access Route | Rivers/ Streams |

April 11, 2017



Transition Station #4 to Transition Station #5

Groveton, Northumberland



Scale: 1" = 1200'

1200' 600' 0' 1200' 2400'

Map 26

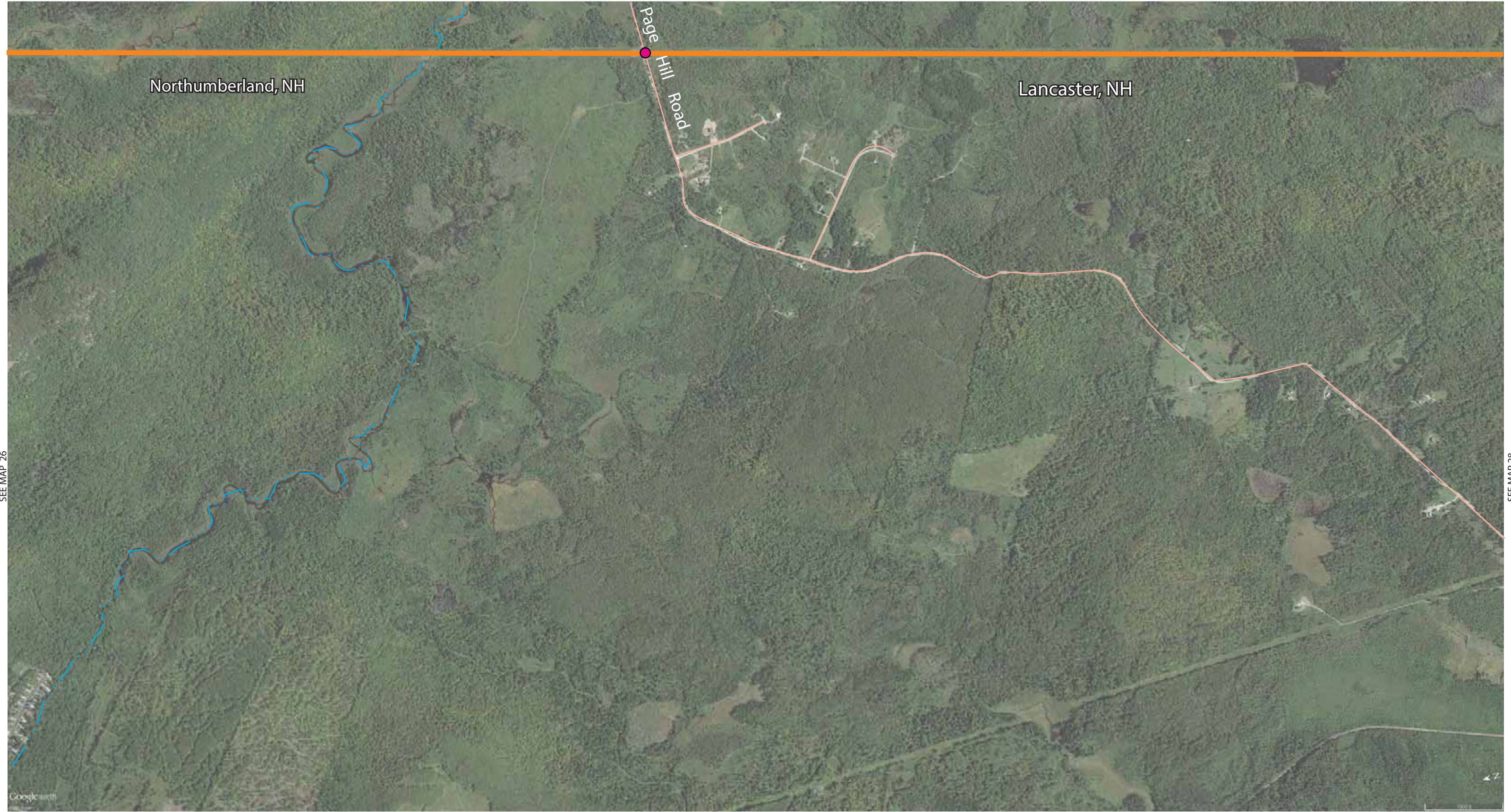

LEGEND
 Transition Station
 Substation

Converter Station
 Police Station

Fire Station
 Hospital

Public Road Access Point
 School
 Structure in Wetland/ Waterway

Lay Down Area
 PS-1 Photo Simulation
 Temporary Lane Closure at Intersection

HDD-# HDD Label
 AR-# Access Route Label
 LD-# Lay Down Area Label

HDD Start Location
 State Divide
 Country Divide
 Existing Access Route

HDD End Location
 HVDC Underground Line
 HVDC Overhead Line
 Proposed Access Route

Culturally Sensitive Area
 345kV Line
 Rivers/ Streams

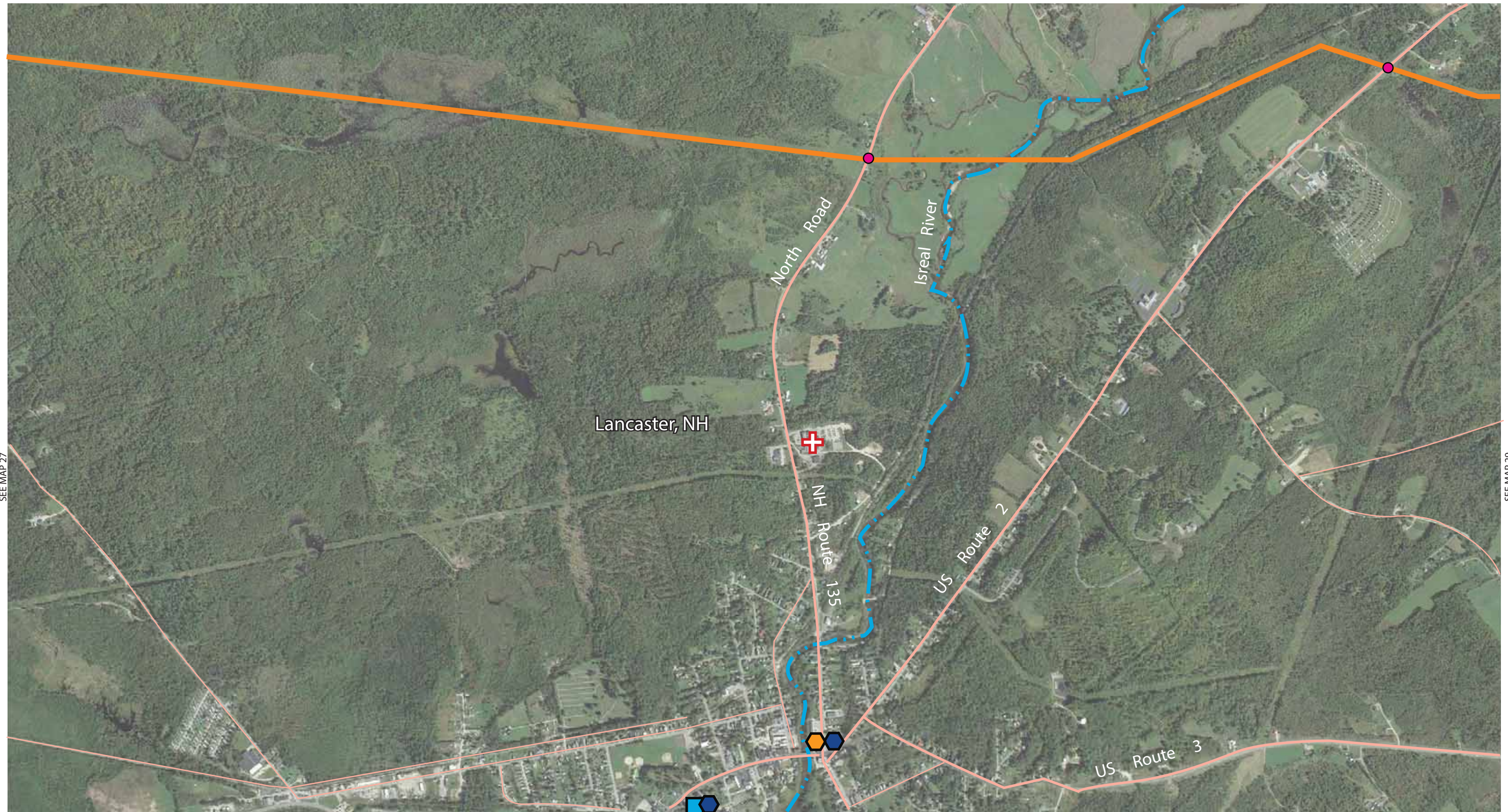

LEGEND

- | | | | | | | | | |
|--------------------|--------------------------------|--------------|--|---------------------|--------------------|-----------------------|-----------------------|---------------------------|
| Transition Station | Converter Station | Fire Station | Public Road Access Point | Lay Down Area | HDD Label | HDD Start Location | HDD End Location | Culturally Sensitive Area |
| Substation | Police Station | Hospital | School | Photo Simulation | Access Route Label | State Divide | HVDC Underground Line | 345kV Line |
| | Structure in Wetland/ Waterway | | Temporary Lane Closure at Intersection | Lay Down Area Label | Country Divide | Existing Access Route | Proposed Access Route | Rivers/ Streams |

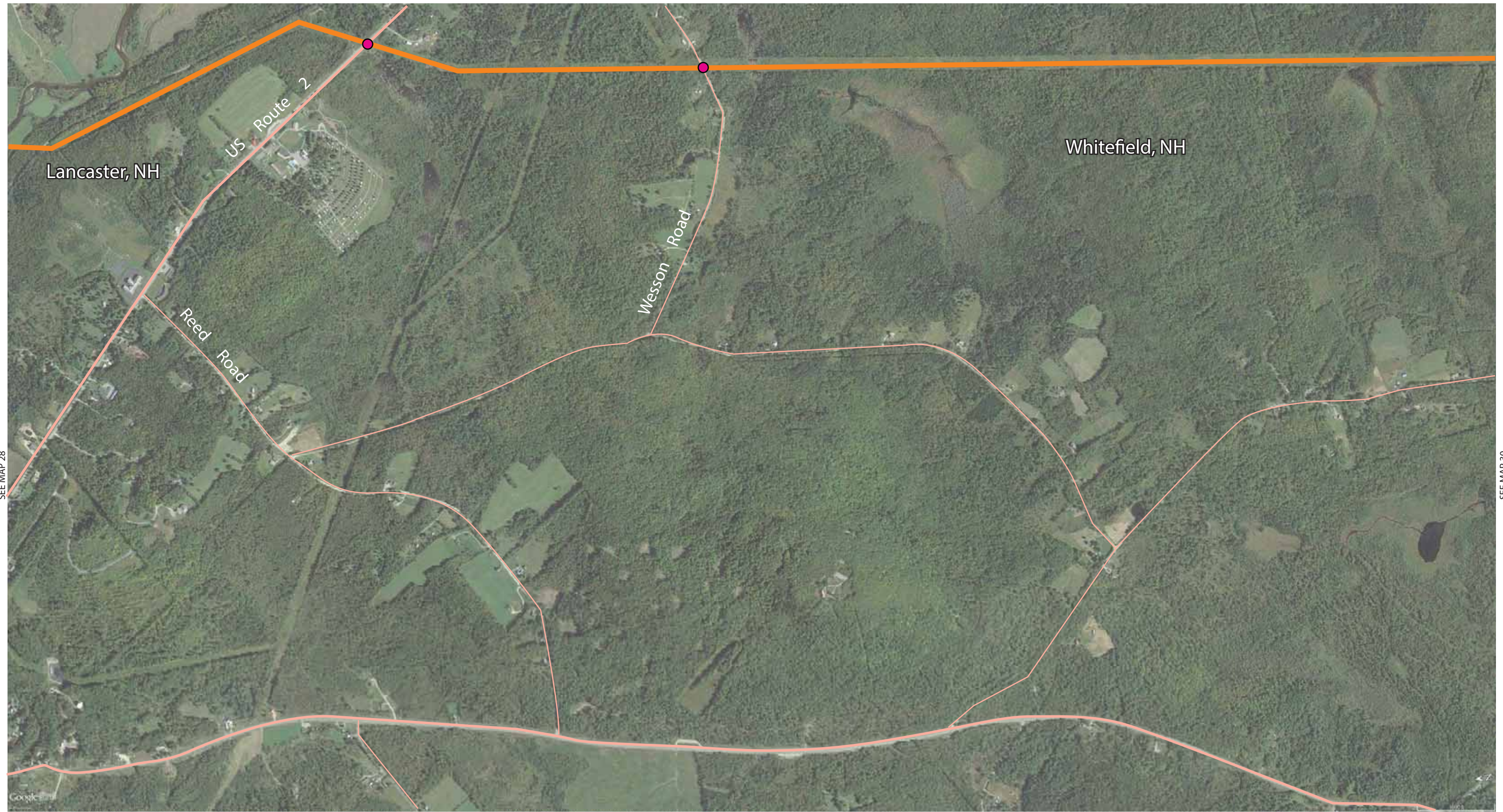

- | | | | | | | | | | |
|---------------|--------------------|-------------------|---------------------------------------|---|---------------------|-----------------------|-----------------------|-----------------------|---------------------------|
| LEGEND | Transition Station | Converter Station | Fire Station | Public Road Access Point | Lay Down Area | HDD Label | HDD Start Location | HDD End Location | Culturally Sensitive Area |
| Substation | Police Station | Hospital | School Structure in Wetland/ Waterway | Photo Simulation Temporary Lane Closure at Intersection | Access Route Label | Access Route Label | State Divide | HVDC Underground Line | 345kV Line |
| | | | | Lay Down Area Label | Lay Down Area Label | Existing Access Route | Country Divide | HVDC Overhead Line | Rivers/ Streams |
| | | | | | | | Proposed Access Route | | |

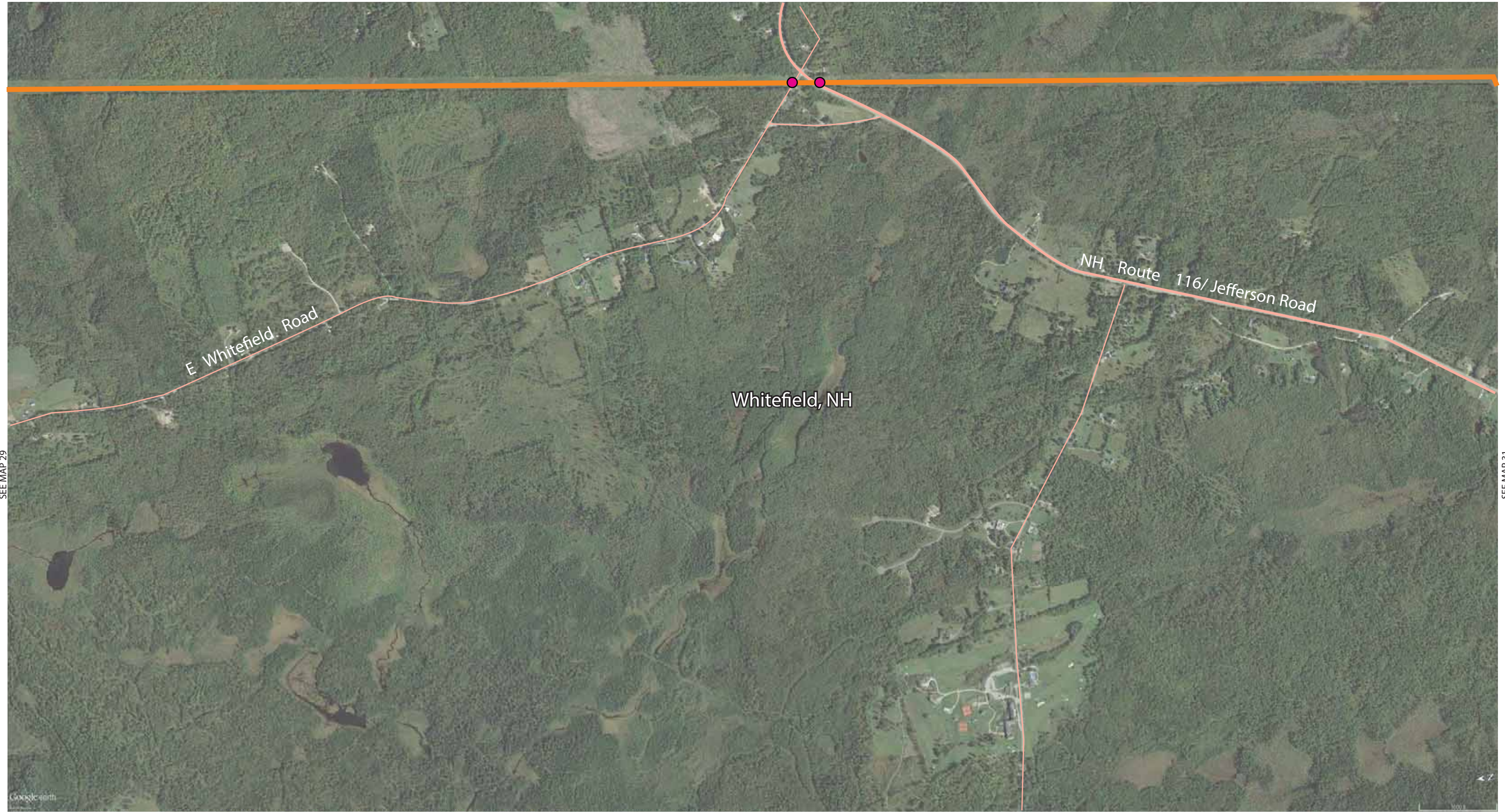

SEE MAP 29

SEE MAP 31

LEGEND

Transition Station

Substation

Converter Station

Police Station

Fire Station

Hospital

Public Road Access Point

School

Structure in Wetland/ Waterway

Lay Down Area

Photo Simulation

Temporary Lane Closure at Intersection

HDD Label

Access Route Label

Lay Down Area Label

HDD Start Location

State Divide

Country Divide

Existing Access Route

HDD End Location

HVDC Underground Line

HVDC Overhead Line

Proposed Access Route

Culturally Sensitive Area

345kV Line

Rivers/ Streams

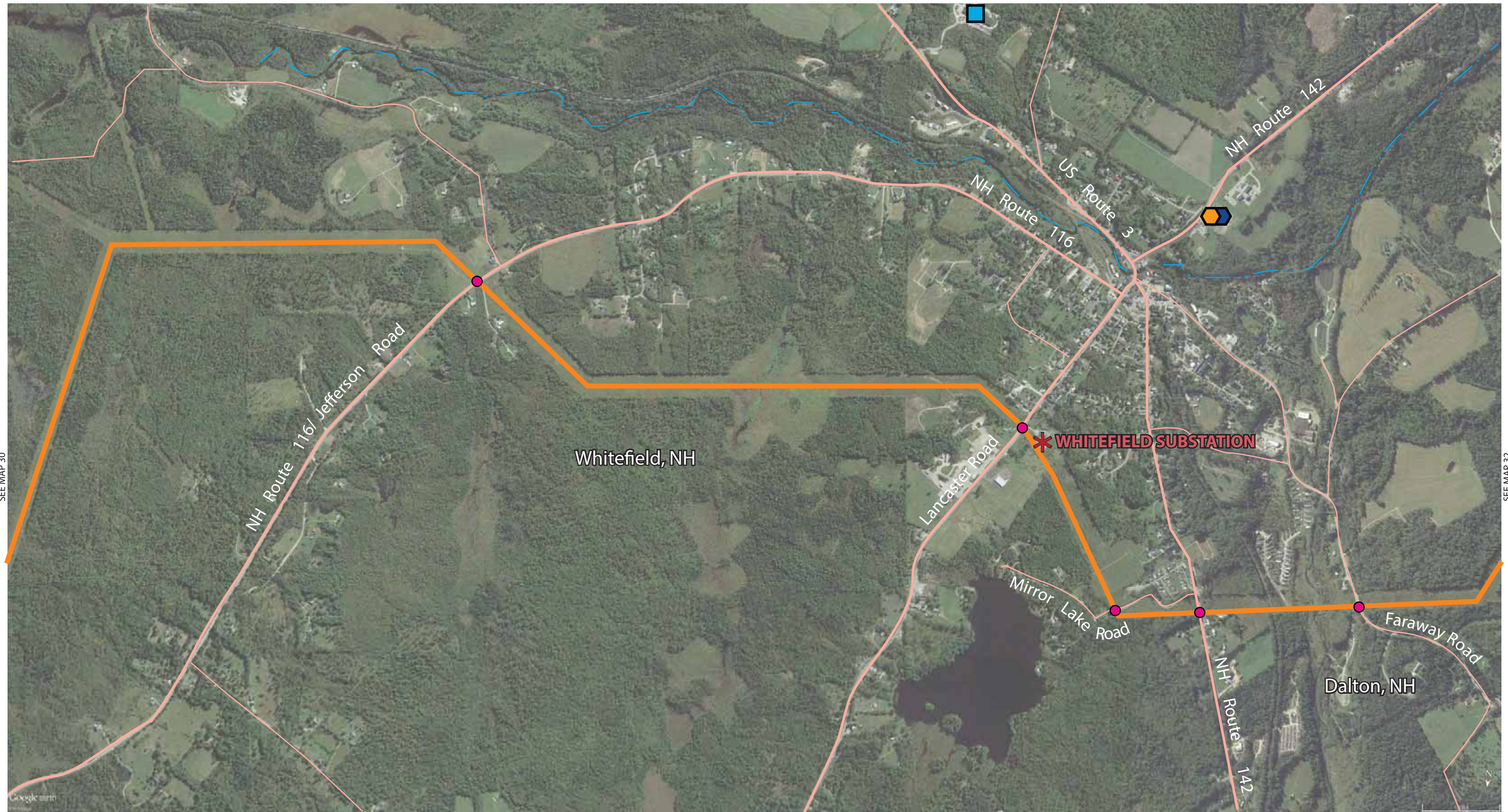

LEGEND

- | | | | | | | | | |
|--------------------|--------------------------------|--------------|--|---------------------|-----------------------|-----------------------|-----------------------|---------------------------|
| Transition Station | Converter Station | Fire Station | Public Road Access Point | Lay Down Area | HDD Label | HDD Start Location | HDD End Location | Culturally Sensitive Area |
| Substation | Police Station | Hospital | School | Photo Simulation | Access Route Label | State Divide | HVDC Underground Line | 345kV Line |
| | Structure in Wetland/ Waterway | | Temporary Lane Closure at Intersection | Lay Down Area Label | Lay Down Area Label | Country Divide | HVDC Overhead Line | Rivers/ Streams |
| | | | | | Existing Access Route | Existing Access Route | Proposed Access Route | |

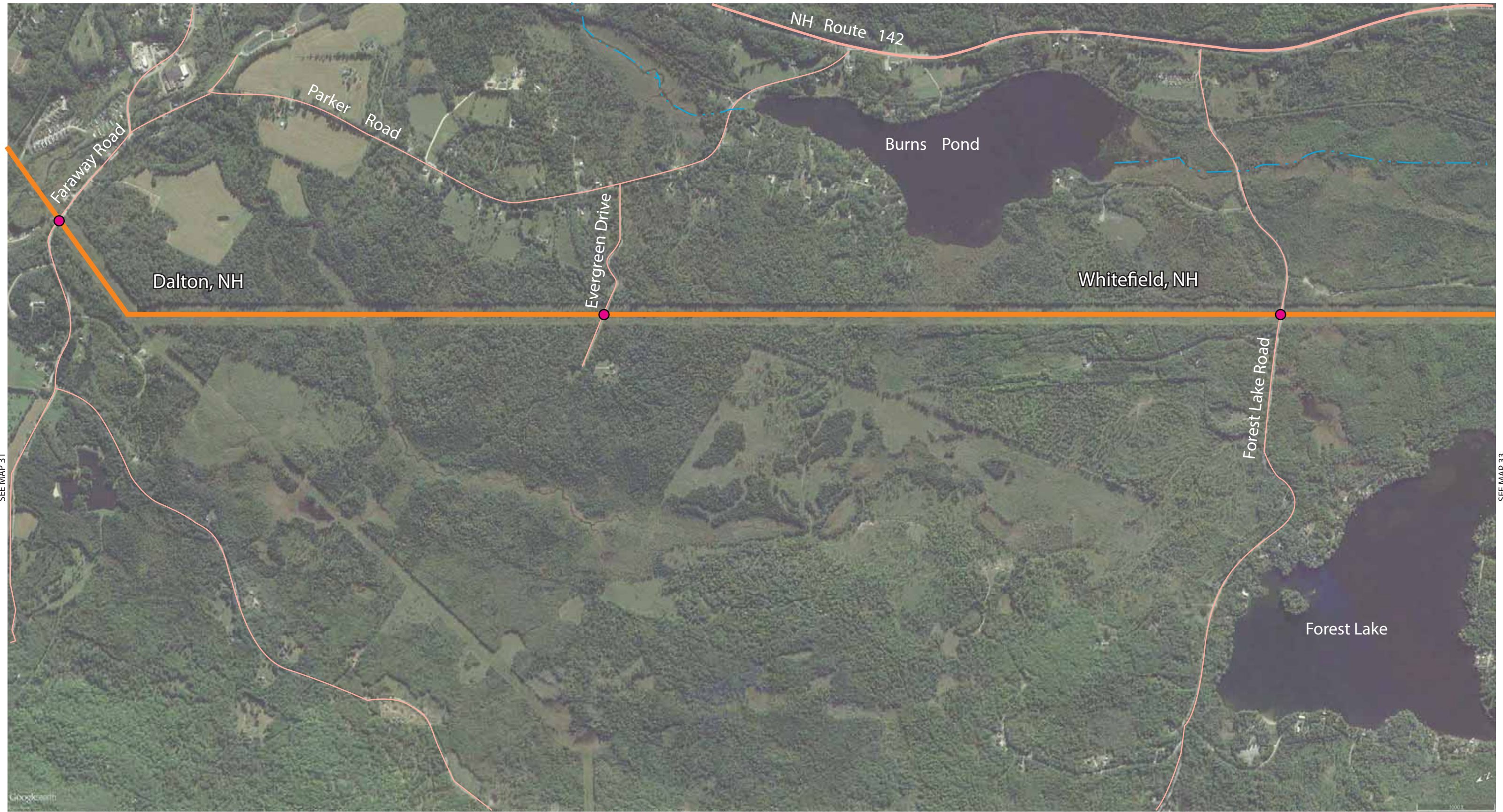

LEGEND

- | | | | | | | | | |
|--------------------|-------------------|--------------|---------------------------------------|---|---------------------|-----------------------|-----------------------|---------------------------|
| Transition Station | Converter Station | Fire Station | Public Road Access Point | Lay Down Area | HDD Label | HDD Start Location | HDD End Location | Culturally Sensitive Area |
| Substation | Police Station | Hospital | School Structure in Wetland/ Waterway | Photo Simulation Temporary Lane Closure at Intersection | Access Route Label | State Divide | HVDC Underground Line | 345kV Line |
| | | | Wetland/ Waterway | Temporary Lane Closure at Intersection | Lay Down Area Label | Country Divide | HVDC Overhead Line | Rivers/ Streams |
| | | | | | | Existing Access Route | Proposed Access Route | |

April 11, 2017



Transition Station #4 to Transition Station #5

Dalton, Whitefield



Scale: 1" = 1200'



Map 32



LEGEND

- Transition Station
- Converter Station
- ⬡ Fire Station
- ⬢ School
- ⬢ Structure in
- ⬢ Wetland/ Waterway
- ⬢ Public Road Access Point
- ⬢ Lay Down Area
- ⬢ Photo Simulation
- ⬢ Temporary Lane Closure at Intersection
- HDD-#** HDD Label
- AR-#** Access Route Label
- LD-#** Lay Down Area Label
- ▲ HDD Start Location
- ▲ HDD End Location
- ⬢ Culturally Sensitive Area
- ⬢ Substation
- ⬢ Police Station
- ⬢ Hospital
- ⬢ PS-1
- ⬢ State Divide
- ⬢ Country Divide
- ⬢ Existing Access Route
- ⬢ HVDC Underground Line
- ⬢ HVDC Overhead Line
- ⬢ Proposed Access Route
- ⬢ 345kV Line
- ⬢ Rivers/ Streams

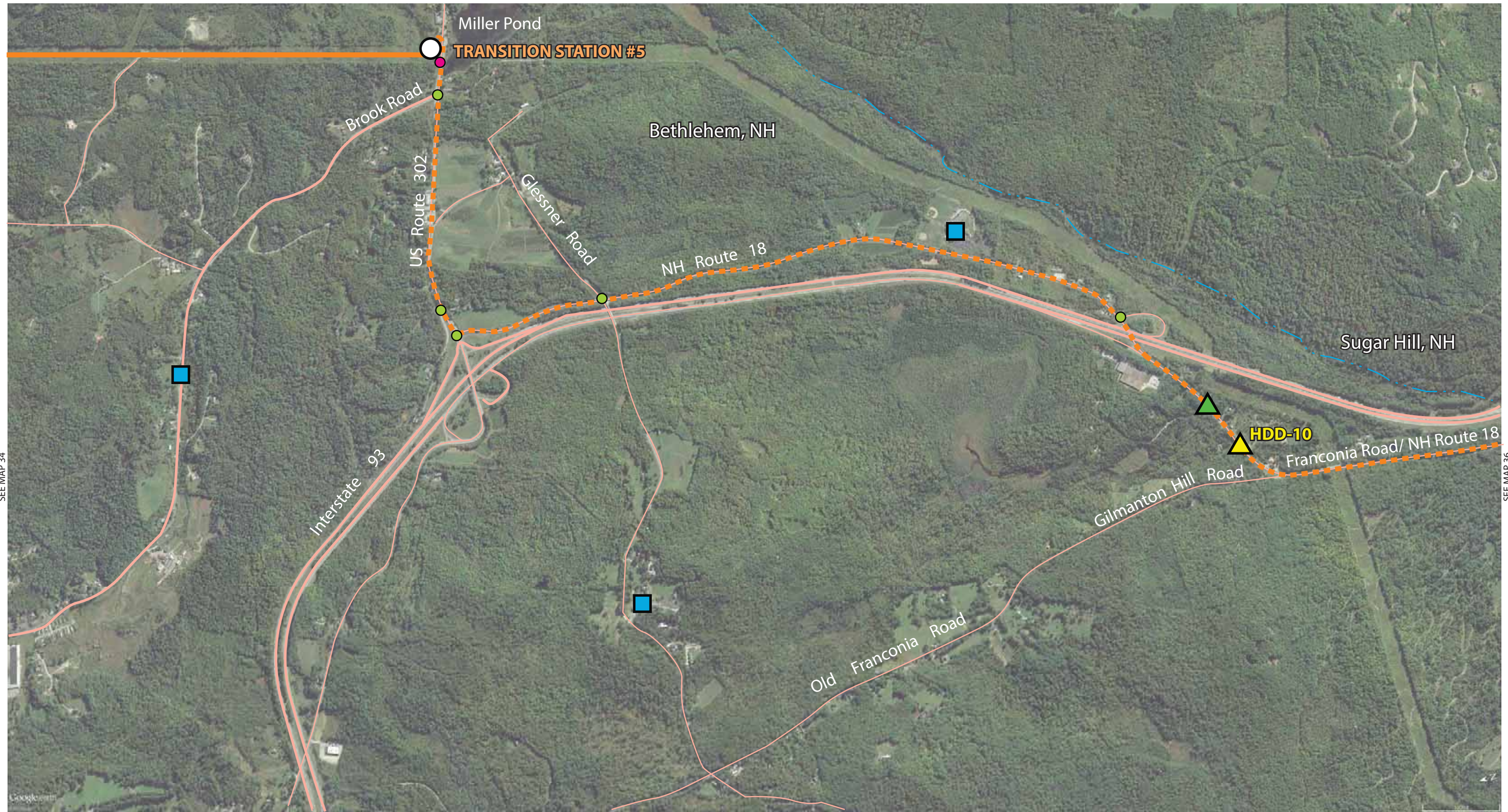

SEE MAP 34

SEE MAP 36

LEGEND

Transition Station

Substation

Converter Station

Fire Station

Public Road Access Point

School

Structure in Wetland/Waterway

Lay Down Area

Photo Simulation Temporary Lane Closure at Intersection

HDD Label

Access Route Label

Lay Down Area Label

HDD Start Location

HDD End Location

State Divide

Country Divide

Existing Access Route

HDDC Underground Line

HVDC Overhead Line

Proposed Access Route

Culturally Sensitive Area

345kV Line

Rivers/Streams

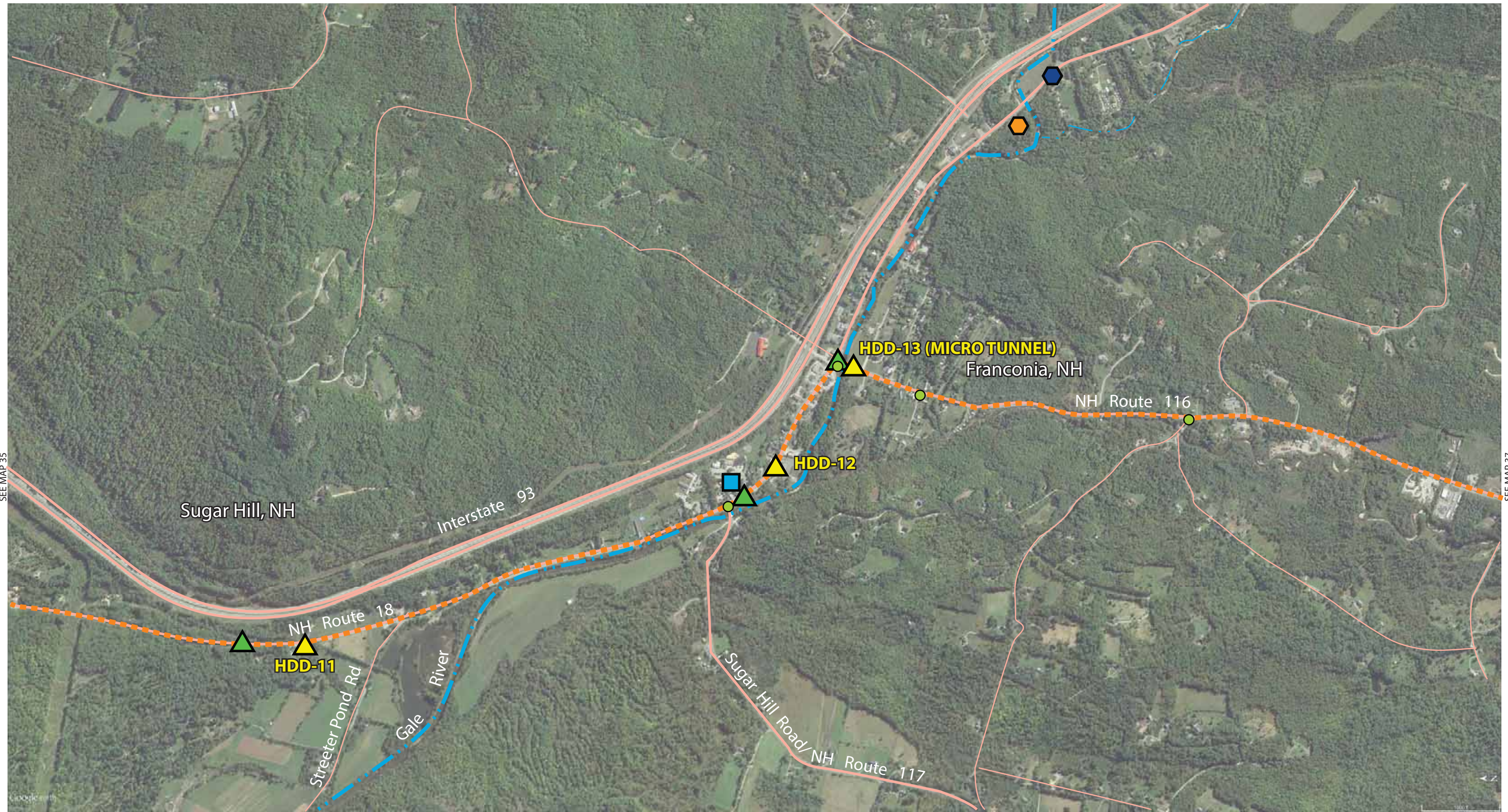

LEGEND

- Transition Station
- Converter Station
- ★ Substation
- Public Road Access Point
- School
- Structure in Wetland/ Waterway
- Lay Down Area
- PS-1 Photo Simulation Temporary Lane Closure at Intersection
- HDD-# HDD Label
- AR-# Access Route Label
- LD-# Lay Down Area Label
- ▲ HDD Start Location
- ▲ HDD End Location
- State Divide
- Country Divide
- Existing Access Route
- HVDC Underground Line
- HVDC Overhead Line
- Proposed Access Route
- ★ Culturally Sensitive Area
- 345kV Line
- Rivers/ Streams

SEE MAP 36

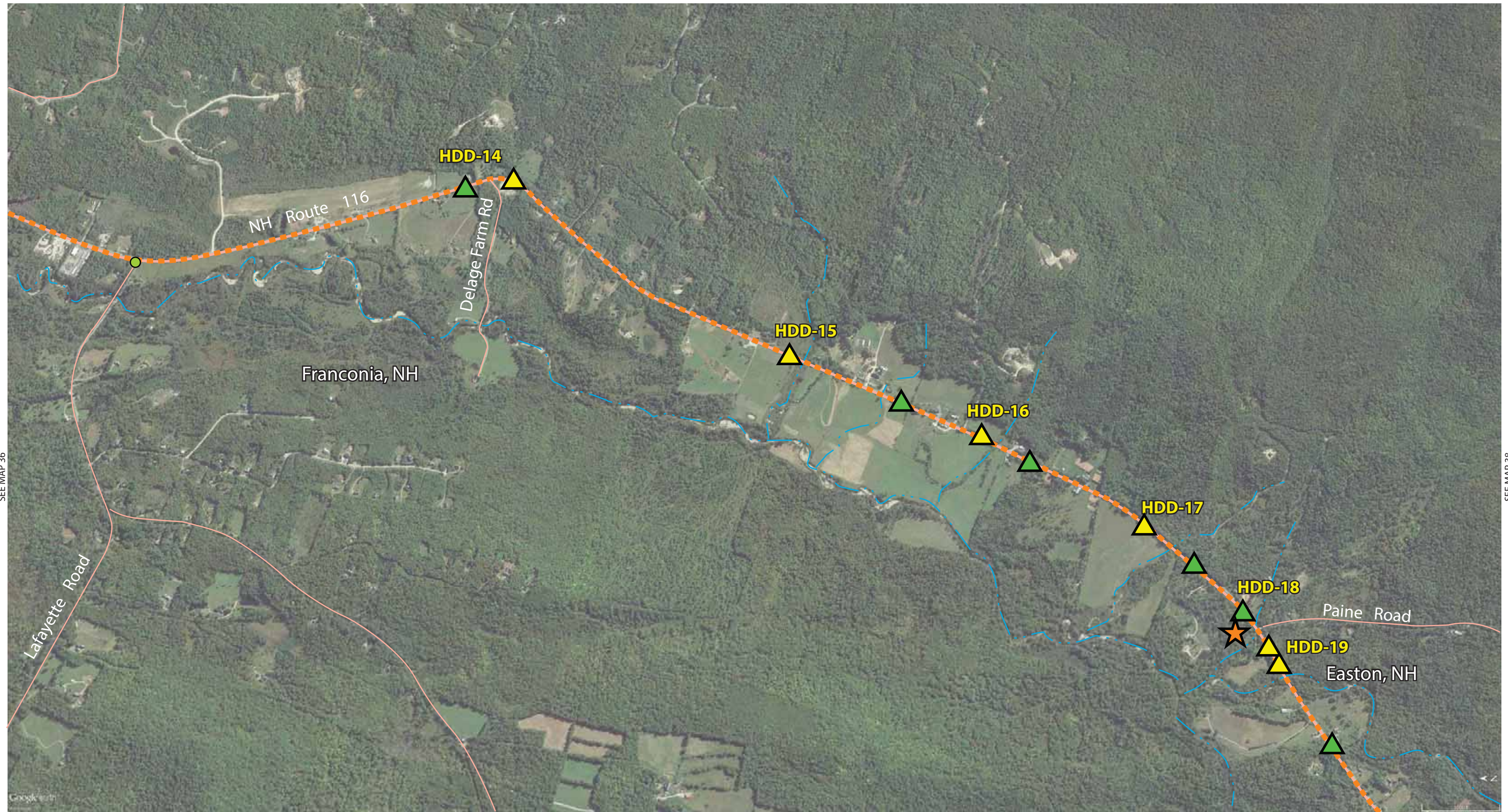

SEE MAP 38

LEGEND

- Transition Station
- Converter Station
- ⬡ Fire Station
- ⬢ School
- ✱ Substation
- ⬢ Police Station
- ⛶ Hospital
- Public Road Access Point
- ⬢ Structure in Wetland/ Waterway
- PS-1 Lay Down Area Photo Simulation
- Temporary Lane Closure at Intersection
- HDD-# HDD Label
- AR-# Access Route Label
- LD-# Lay Down Area Label
- ▲ HDD Start Location
- ▲ HDD End Location
- State Divide
- Country Divide
- Existing Access Route
- HVDC Underground Line
- HVDC Overhead Line
- Proposed Access Route
- ★ Culturally Sensitive Area
- 345kV Line
- Rivers/ Streams

SEE MAP 37

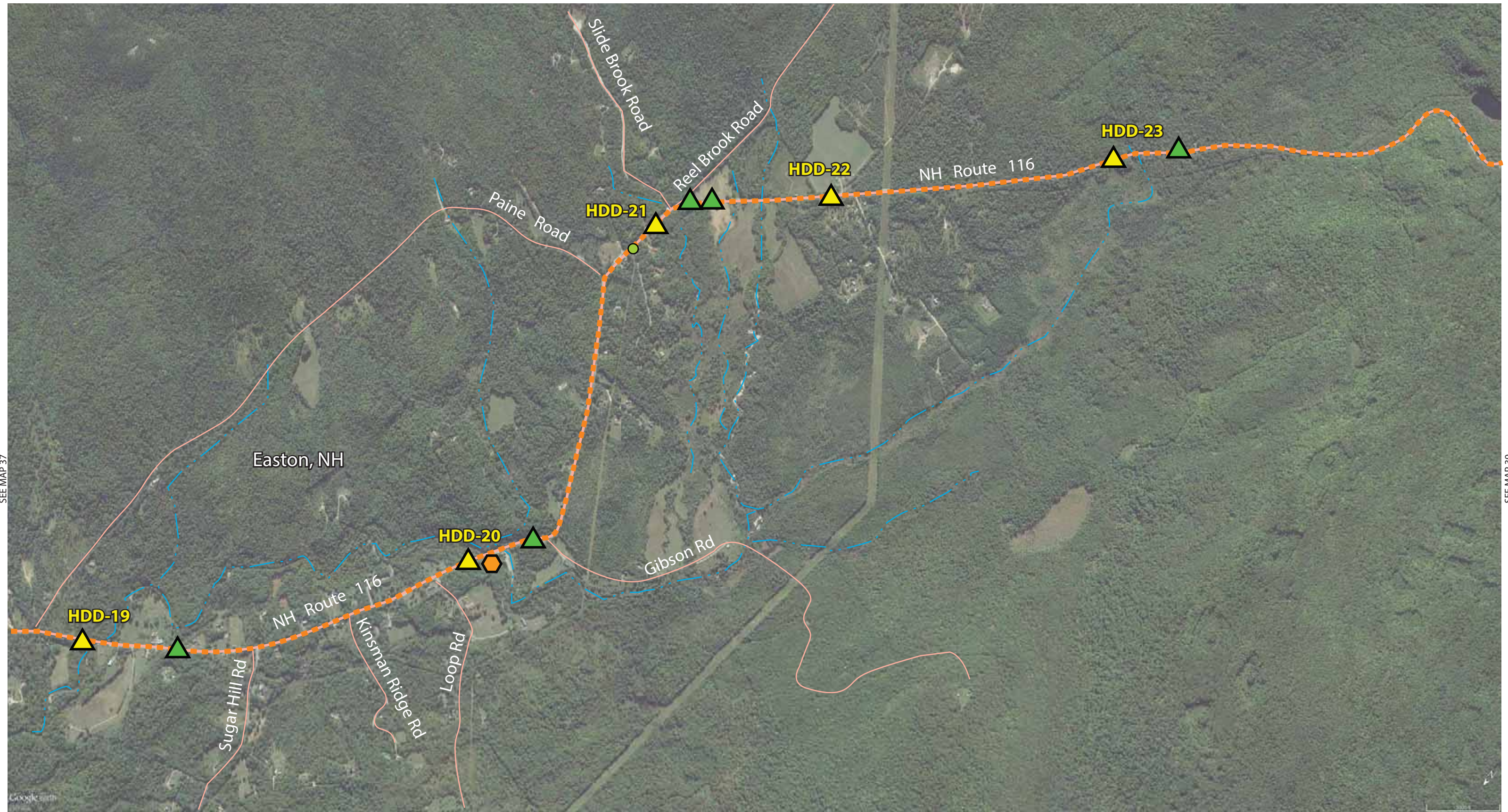

SEE MAP 39

LEGEND

- Transition Station
- Substation
- Converter Station
- Police Station
- Fire Station
- Hospital
- Public Road Access Point
- School
- Structure in Wetland/ Waterway
- Lay Down Area
- Photo Simulation
- PS-1
- Temporary Lane Closure at Intersection
- HDD Label
- Access Route Label
- Lay Down Area Label
- HDD Start Location
- State Divide
- Country Divide
- Existing Access Route
- HDD End Location
- HVDC Underground Line
- HVDC Overhead Line
- Proposed Access Route
- Culturally Sensitive Area
- 345kV Line
- Rivers/ Streams

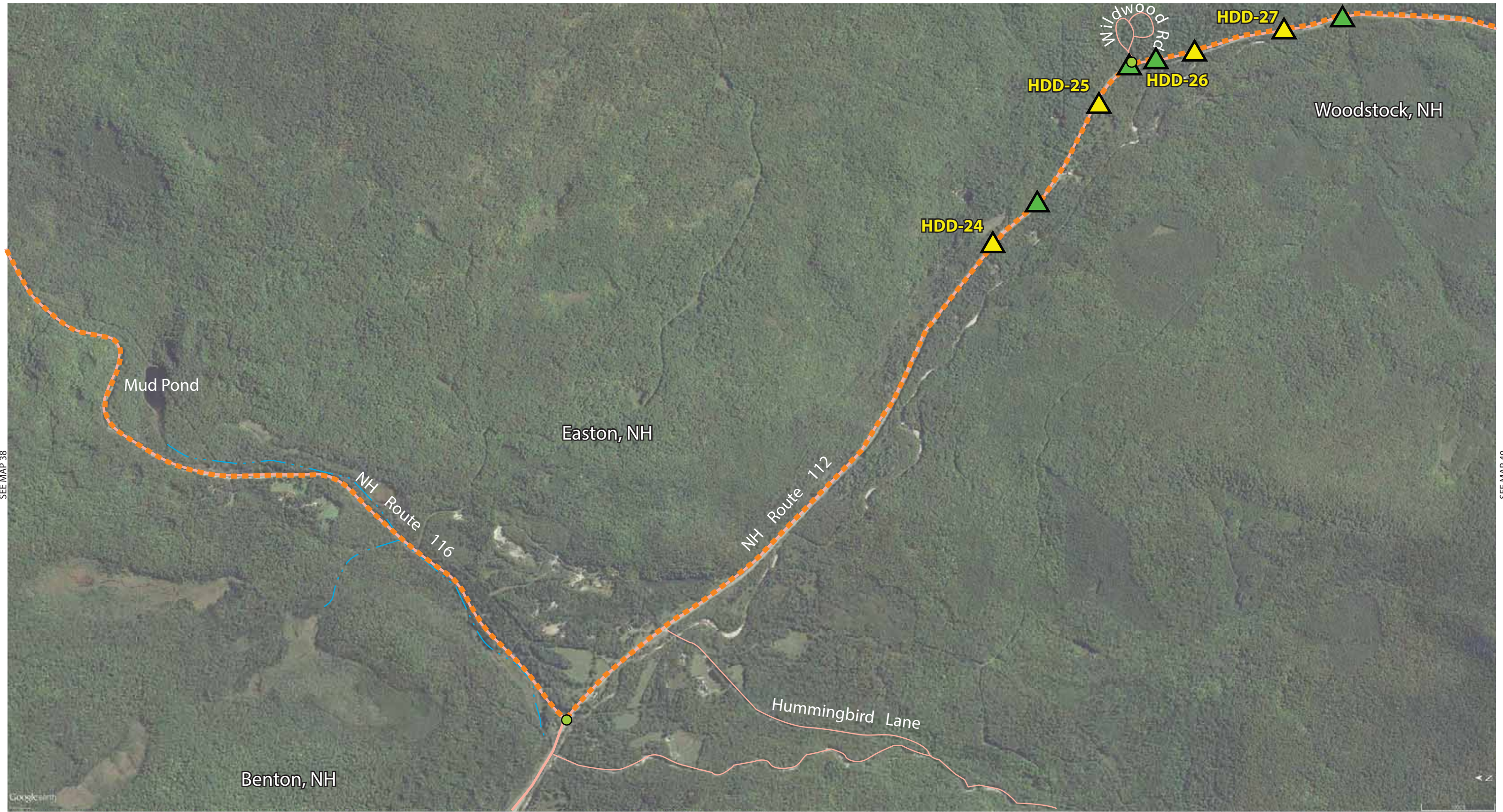

SEE MAP 38

SEE MAP 40

LEGEND

- | | | | | | | | | |
|--------------------|-------------------|--------------|---------------------------------------|---|---------------------|-----------------------|--------------------|---------------------------|
| Transition Station | Converter Station | Fire Station | Public Road Access Point | Lay Down Area | HDD Label | HDD Start Location | HDD End Location | Culturally Sensitive Area |
| Substation | Police Station | Hospital | School Structure in Wetland/ Waterway | Photo Simulation Temporary Lane Closure at Intersection | Access Route Label | State Divide | Country Divide | 345kV Line |
| | | | | PS-1 | Lay Down Area Label | Existing Access Route | HVDC Overhead Line | Rivers/ Streams |
| | | | | | | Proposed Access Route | | |

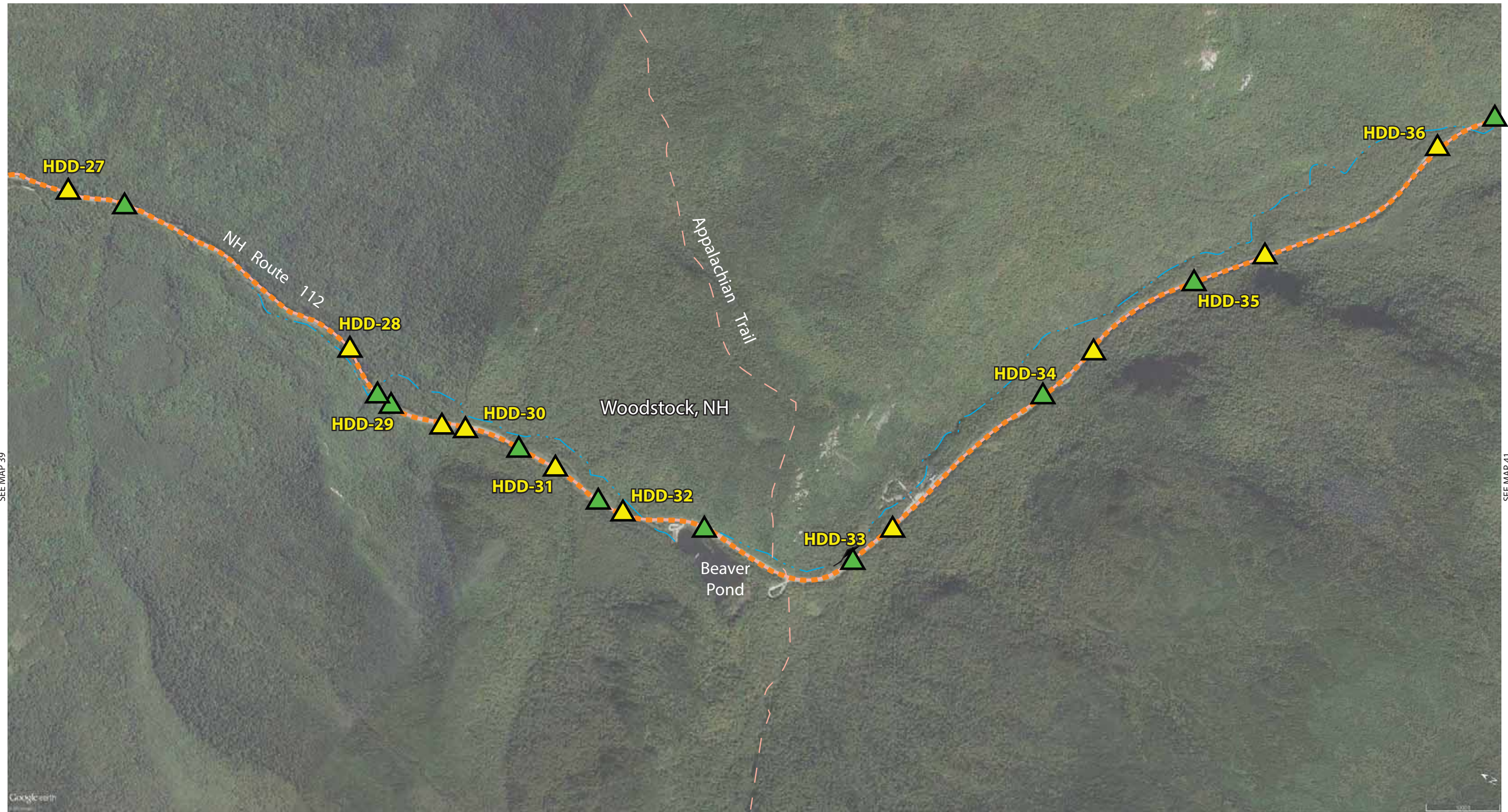

LEGEND

- Transition Station
- Converter Station
- ⬡ Fire Station
- Public Road Access Point
- ⬡ Lay Down Area
- HDD-#** HDD Label
- AR-#** Access Route Label
- LD-#** Lay Down Area Label
- ✱ Substation
- ⬡ Police Station
- ⬡ Hospital
- ⬡ School
- ⬡ Structure in Wetland/ Waterway
- PS-1 Photo Simulation Temporary Lane Closure at Intersection
- State Divide
- Country Divide
- Existing Access Route
- ▲ HDD Start Location
- ▲ HDD End Location
- HVDC Underground Line
- HVDC Overhead Line
- Proposed Access Route
- ★ Culturally Sensitive Area
- 345kV Line
- Rivers/ Streams

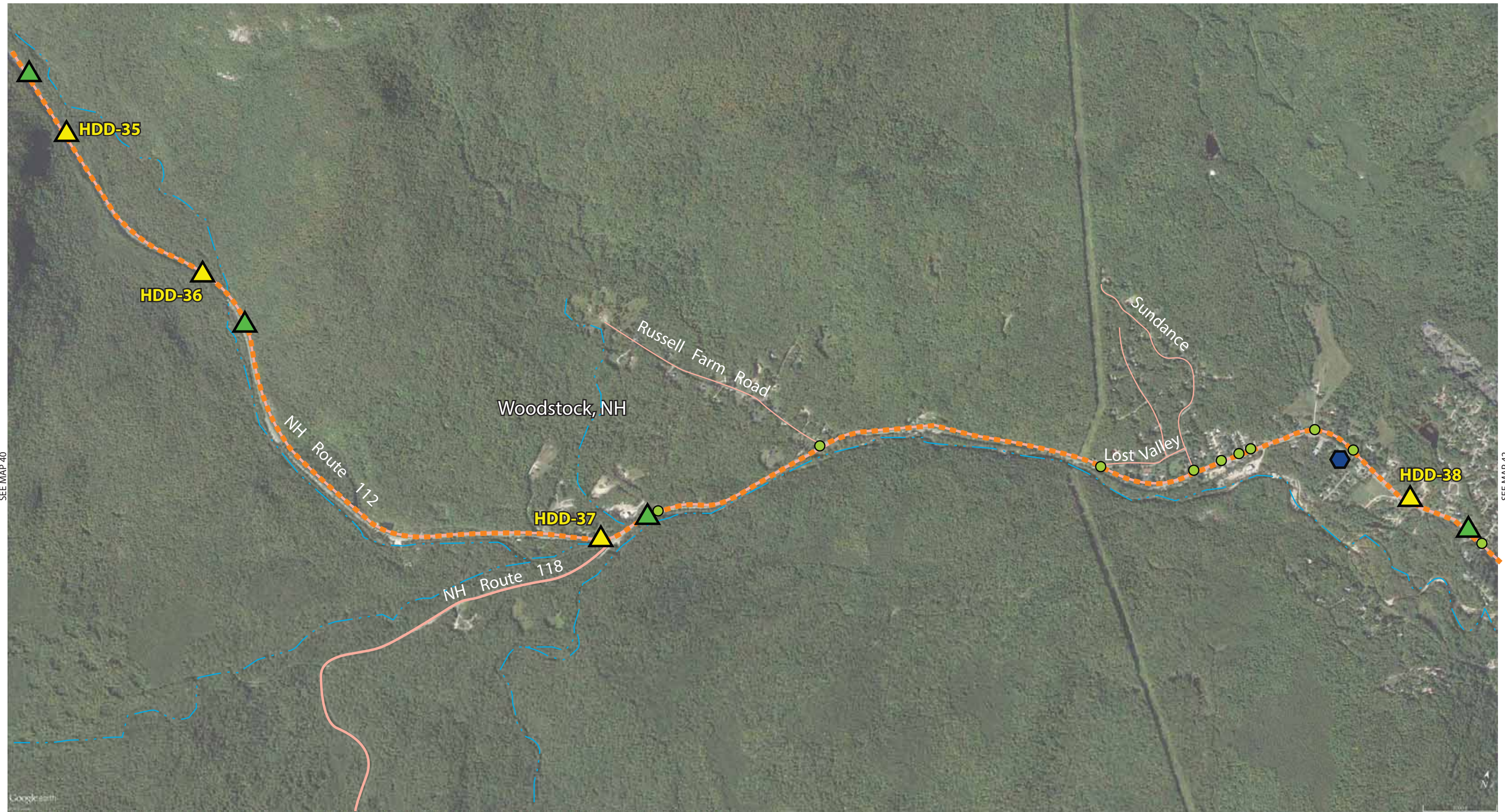

SEE MAP 40

SEE MAP 42

LEGEND

- Transition Station
- Substation
- Converter Station
- Police Station
- Fire Station
- Hospital
- Public Road Access Point
- School
- Structure in Wetland/ Waterway
- Lay Down Area
- Photo Simulation
- Temporary Lane Closure at Intersection

HDD-# HDD Label
AR-# Access Route Label
LD-# Lay Down Area Label

- State Divide
- Country Divide
- Existing Access Route

- HDD Start Location
- HDD End Location
- HVDC Underground Line
- HVDC Overhead Line
- Proposed Access Route

- Culturally Sensitive Area
- 345kV Line
- Rivers/ Streams

April 11, 2017

Transition Station #5 to Transition Station #6

Woodstock

Scale: 1" = 1200'

Map 41

Aerial View

No Parking

Sidewalk Closed

PHOTO 1

One Way

No Parking

THE NORTHERN PASS PROPOSED ROUTE
43°45'32.75"N 71°41'15.04"W
103 Main St - North Main
Plymouth, NH 03264
(Page 1 of 3)

Map 48A
Photo Simulation 2

 **Dewberry**

Actual View

THE NORTHERN PASS PROPOSED ROUTE

Photo 1A

View Facing South
From Main Street
(Page 2 of 3)

Map 48B
Photo Simulation 2



Dewberry

Proposed Work Zone



THE NORTHERN PASS PROPOSED ROUTE
Photo 1B
View Facing South
From Main Street
(Page 3 of 3)

Aerial View

Daniel Webster Hwy

Work Zone

No Parking

Main St

ONE WAY

PHOTO 1

Type 3 Barricade

No Parking

THE NORTHERN PASS PROPOSED ROUTE
43°45'26.62"N 71°41'16.07"W
75 Main St - Central Plaza
Plymouth, NH 03264
(Page 1 of 3)

Map 48D
Photo Simulation 3



Actual View



THE NORTHERN PASS PROPOSED ROUTE

Photo 1A

View Facing South
From Main Street
(Page 2 of 3)

Map 48E

Photo Simulation 3



Dewberry®

Proposed Work Zone

No Parking

No Parking

11' ±

One way

THE NORTHERN PASS PROPOSED ROUTE

Photo 1B

View Facing North
From Main Street
(Page 3 of 3)

Map 48F
Photo Simulation 3

 **Dewberry**®

Aerial View

No Parking

Work Zone

Main St

PHOTO 1

Alternating

No Parking

THE NORTHERN PASS PROPOSED ROUTE
43°45'15.41"N 71°41'16.07"W
66 Main St - South Main
Plymouth, NH 03264
(Page 1 of 3)

Map 48G
Photo Simulation 4



Dewberry

Actual View

THE NORTHERN PASS PROPOSED ROUTE

Photo 1A

View Facing North
From Main Street
(Page 2 of 3)

Map 48H

Photo Simulation 4



Dewberry®

Proposed Work Zone

No Parking

No Parking

Alternating

THE NORTHERN PASS PROPOSED ROUTE

Photo 1B

View Facing North
From Main Street
(Page 3 of 3)

Map 48I

Photo Simulation 4



Dewberry



Aerial View

PHOTO 1

Work Zone

Retaining Wall

Main St

Alternating

RR Tracks

Pemigewasset River

THE NORTHERN PASS PROPOSED ROUTE
43°44'29.25"N 71°40'42.81"W
Daniel Webster Hwy - Railroad/Retaining Wall
Plymouth, NH 03264
(Page 1 of 3)

Map 48J
Photo Simulation 5



Actual View

THE NORTHERN PASS PROPOSED ROUTE

Photo 1A

View Facing North
From Daniel Webster Hwy
(Page 2 of 3)

Map 48K
Photo Simulation 5



Proposed Work Zone

Existing Wall

Alternating

14' ±

THE NORTHERN PASS PROPOSED ROUTE
Photo 1B
View Facing North
From Daniel Webster Hwy
(Page 3 of 3)

Map 48L
Photo Simulation 5

 **Dewberry®**



SEE MAP 45

LEGEND

- Transition Station
- Converter Station
- ⬡ Fire Station
- ⬢ Public Road Access Point
- ⬢ School
- ⬢ Structure in Wetland/ Waterway
- ⬢ Substation
- ⬢ Police Station
- ⬢ Hospital
- ⬢ Lay Down Area
- ⬢ Photo Simulation
- ⬢ Temporary Lane Closure at Intersection
- ⬢ Lay Down Area Label
- ⬢ Access Route Label
- ⬢ Lay Down Area Label
- ⬢ HDD Start Location
- ⬢ HDD End Location
- ⬢ Culturally Sensitive Area

SEE MAP 47

HDD-# HDD Label

AR-# Access Route Label

LD-# Lay Down Area Label

--- State Divide

--- Country Divide

--- Existing Access Route

--- HDD Start Location

--- HDD End Location

--- Culturally Sensitive Area

--- HVDC Underground Line

--- HVDC Overhead Line

--- Proposed Access Route

--- 345kV Line

--- Rivers/ Streams

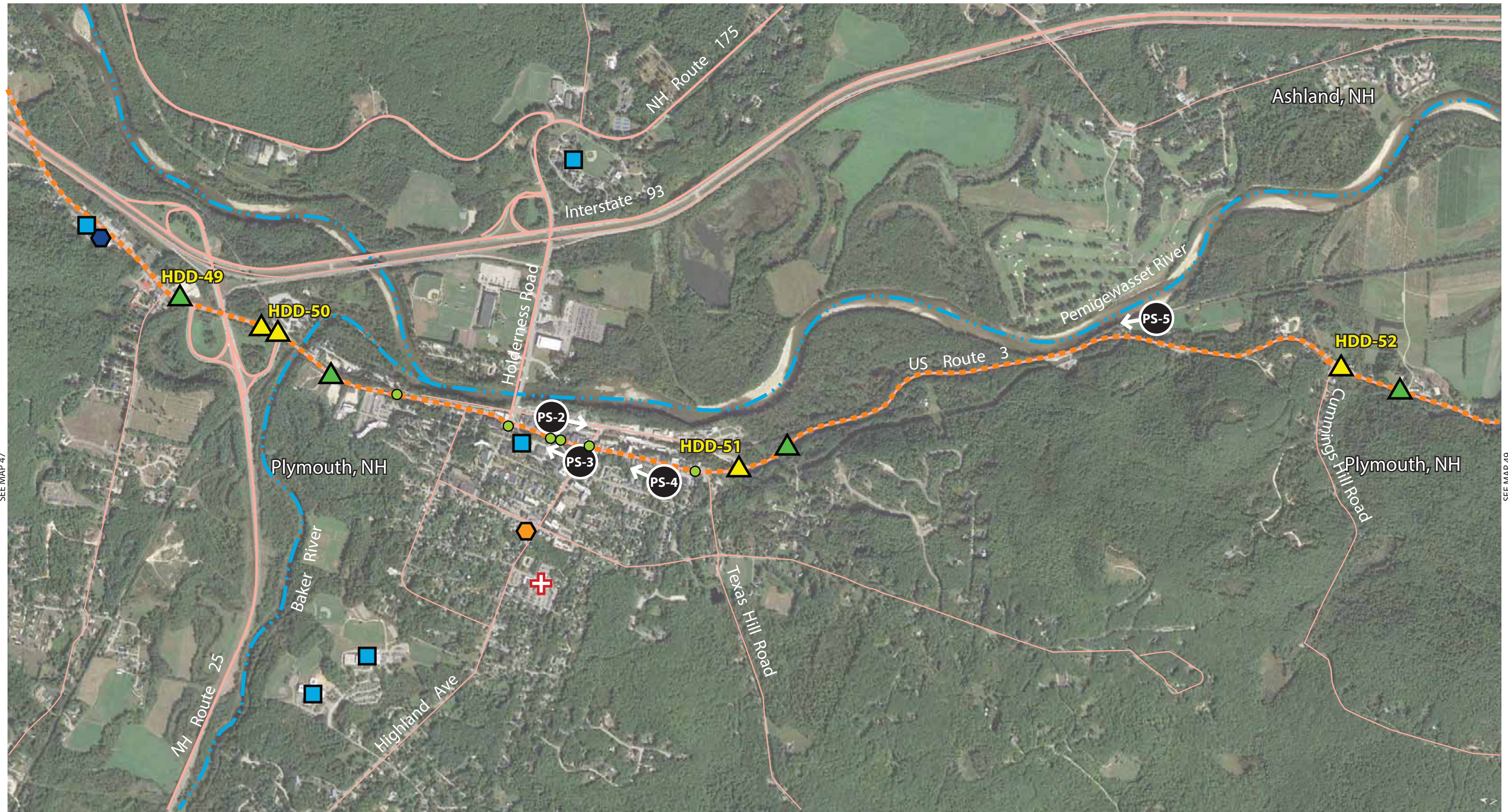

SEE MAP 47

SEE MAP 49

LEGEND

- Transition Station
- Converter Station
- ⬡ Fire Station
- ⬢ Public Road Access Point
- ⬢ School
- ⬢ Structure in Wetland/ Waterway
- ⬢ Substation
- ⬢ Police Station
- ⬢ Hospital
- ⬢ Lay Down Area
- ⬢ Photo Simulation
- ⬢ Temporary Lane Closure at Intersection

HDD-# HDD Label
AR-# Access Route Label
LD-# Lay Down Area Label

HDD Start Location

- State Divide
- Country Divide
- Existing Access Route

HDD End Location

- HVDC Underground Line
- HVDC Overhead Line
- Proposed Access Route

Culturally Sensitive Area

- 345kV Line
- Rivers/ Streams

April 11, 2017

Transition Station #5 to Transition Station #6

Plymouth

Scale: 1" = 1200'

Map 48

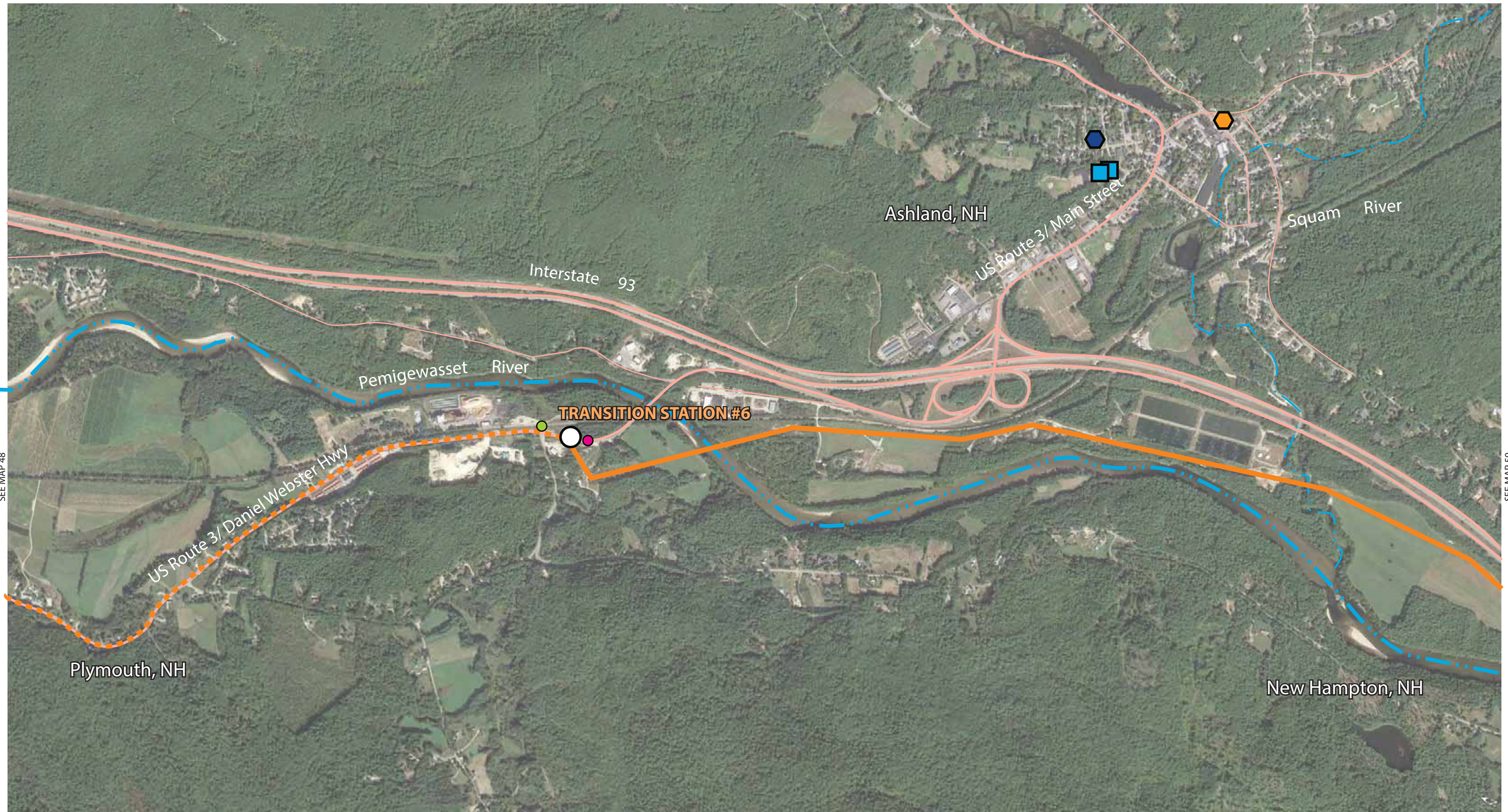

SEE MAP 48

SEE MAP 50

LEGEND	Transition Station	Converter Station	Fire Station	Public Road Access Point	Lay Down Area	HDD Label	HDD Start Location	HDD End Location	Culturally Sensitive Area
Substation	Police Station	Hospital	School	Photo Simulation	Access Route Label	State Divide	Country Divide	HVDC Underground Line	345kV Line
	Structure in Wetland/ Waterway		Temporary Lane Closure at Intersection	Lay Down Area Label	Existing Access Route	Proposed Access Route	Rivers/ Streams		

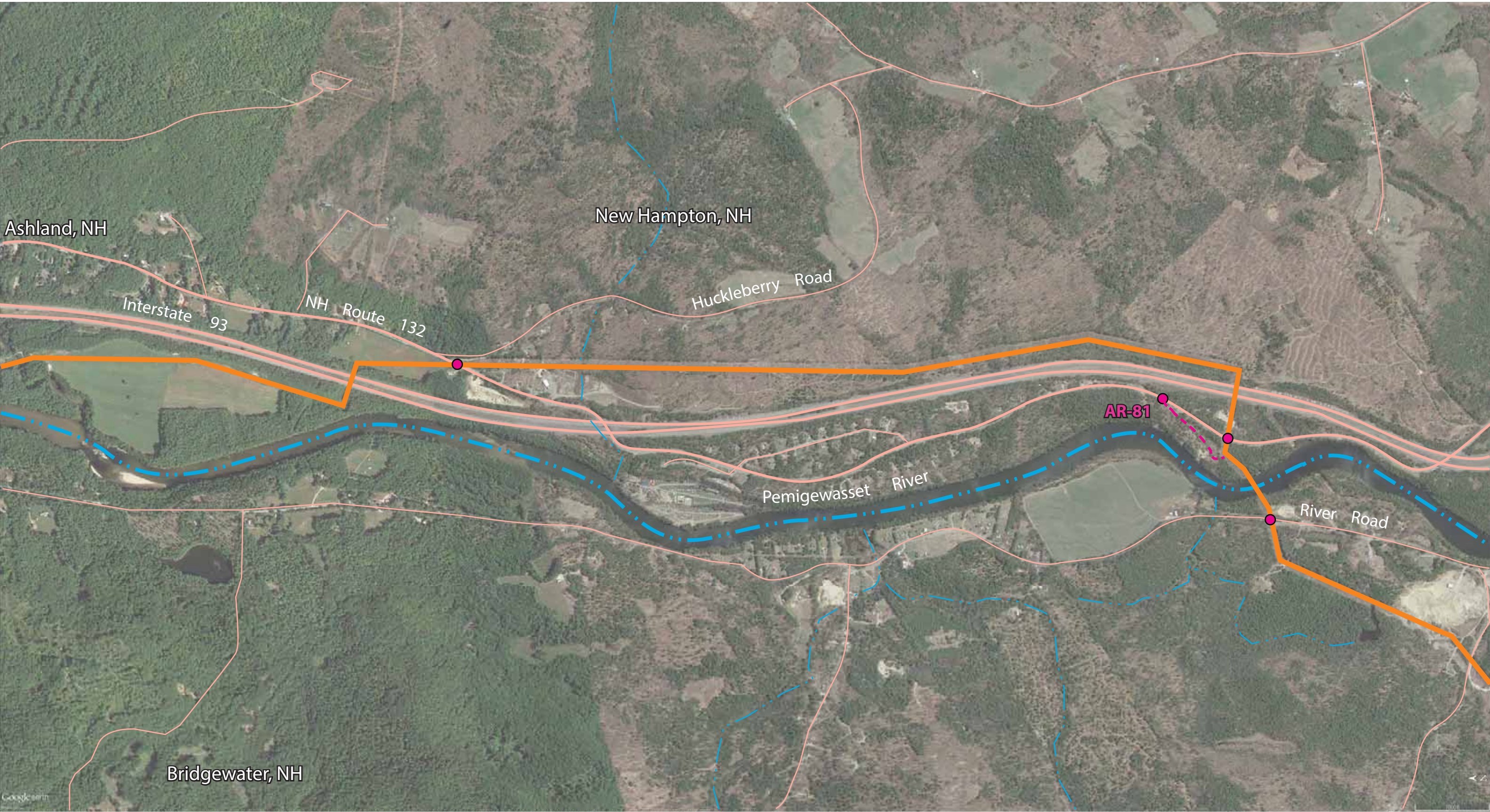

LEGEND

- Transition Station
- Substation
- Converter Station
- Police Station
- Fire Station
- Hospital
- Public Road Access Point
- School
- Structure in Wetland/ Waterway
- Lay Down Area
- Photo Simulation
- Temporary Lane Closure at Intersection
- HDD Label
- Access Route Label
- Lay Down Area Label
- HDD Start Location
- State Divide
- Country Divide
- Existing Access Route
- HDD End Location
- HVDC Underground Line
- HVDC Overhead Line
- Proposed Access Route
- Culturally Sensitive Area
- 345kV Line
- Rivers/ Streams

April 11, 2017

Dewberry

Transition Station #6 to Deerfield Substation

Ashland, Bridgewater, New Hampton

Scale: 1" = 1200'

1200' 600' 0' 1200' 2400'

Map 50

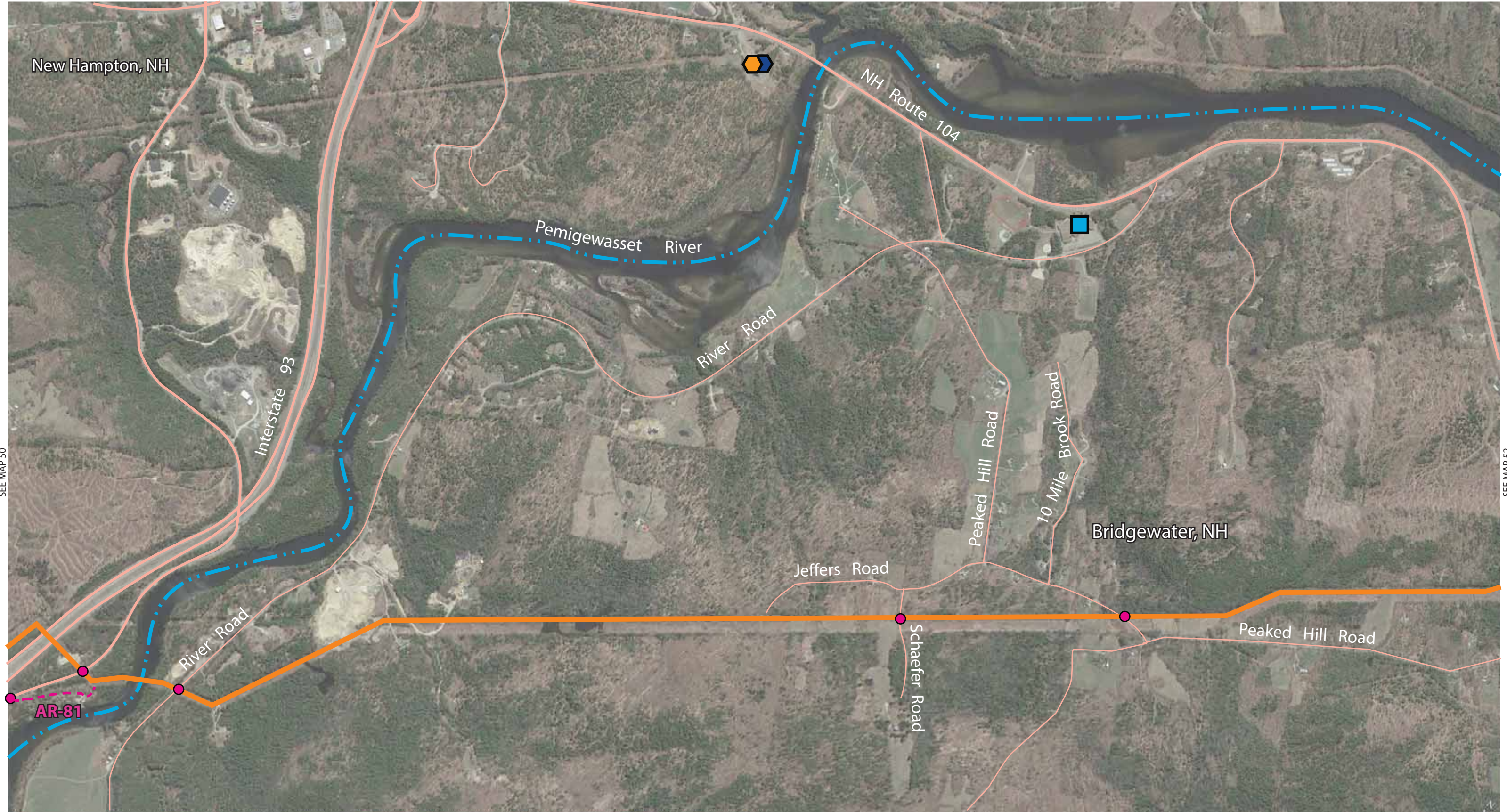

SEE MAP 50

SEE MAP 52

LEGEND

Transition Station

Substation

Converter Station

Police Station

Fire Station

Hospital

Public Road Access Point

School

Structure in Wetland/ Waterway

Lay Down Area

Photo Simulation Temporary Lane Closure at Intersection

HDD Label

Access Route Label

Lay Down Area Label

HDD Start Location

State Divide

Country Divide

Existing Access Route

HDD End Location

HVDC Underground Line

HVDC Overhead Line

Proposed Access Route

Culturally Sensitive Area

345kV Line

Rivers/ Streams

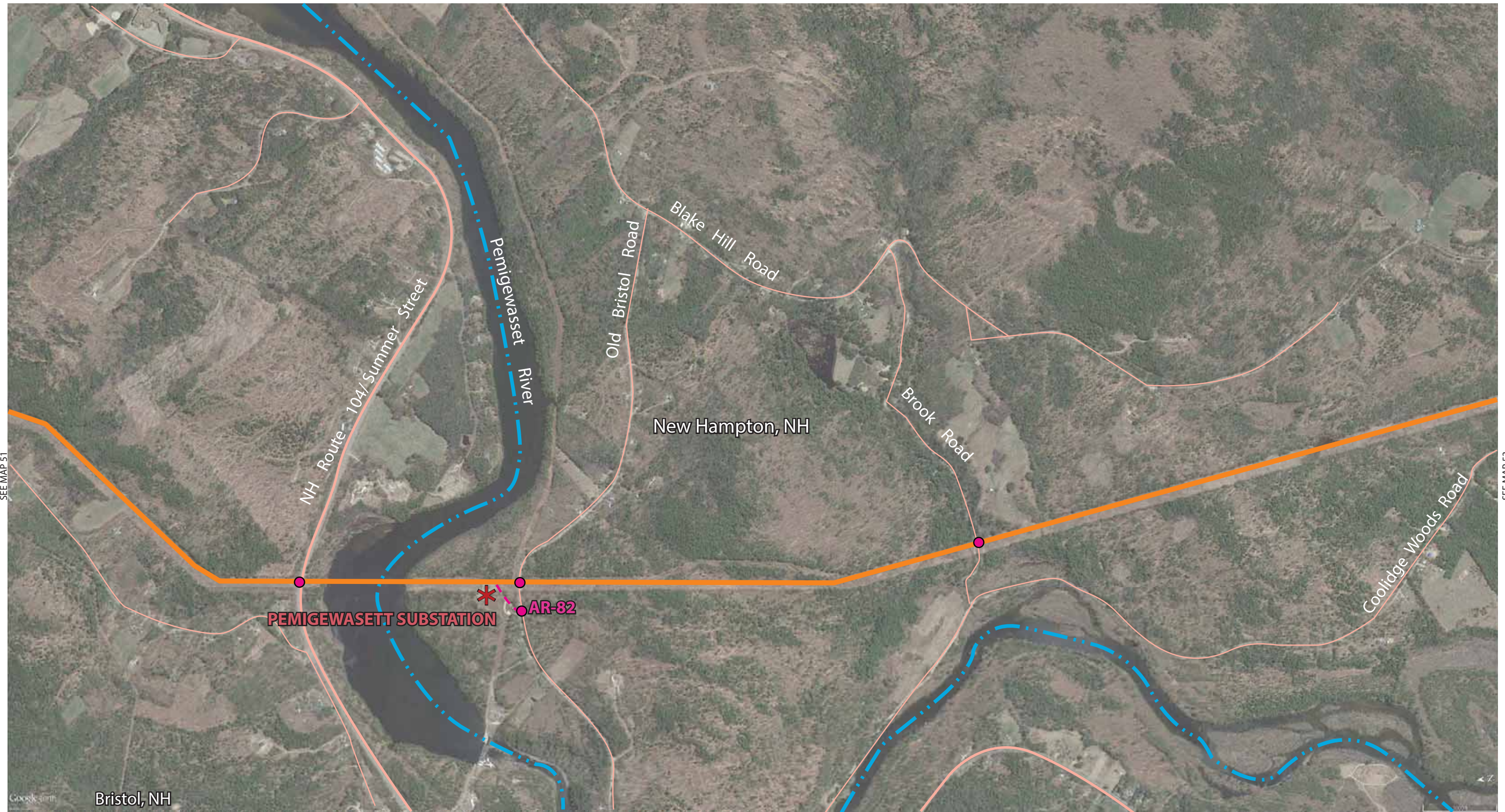

LEGEND

Transition Station

Substation

Converter Station

Police Station

Fire Station

Hospital

Public Road Access Point

School

Structure in Wetland/ Waterway

Lay Down Area

Photo Simulation

Temporary Lane Closure at Intersection

HDD Label

Access Route Label

Lay Down Area Label

HDD Start Location

State Divide

Country Divide

Existing Access Route

HDD End Location

HVDC Underground Line

HVDC Overhead Line

Proposed Access Route

Culturally Sensitive Area

345kV Line

Rivers/ Streams

April 11, 2017

Transition Station #6 to Deerfield Substation

Bristol, New Hampton

Scale: 1" = 1200'

Map 52

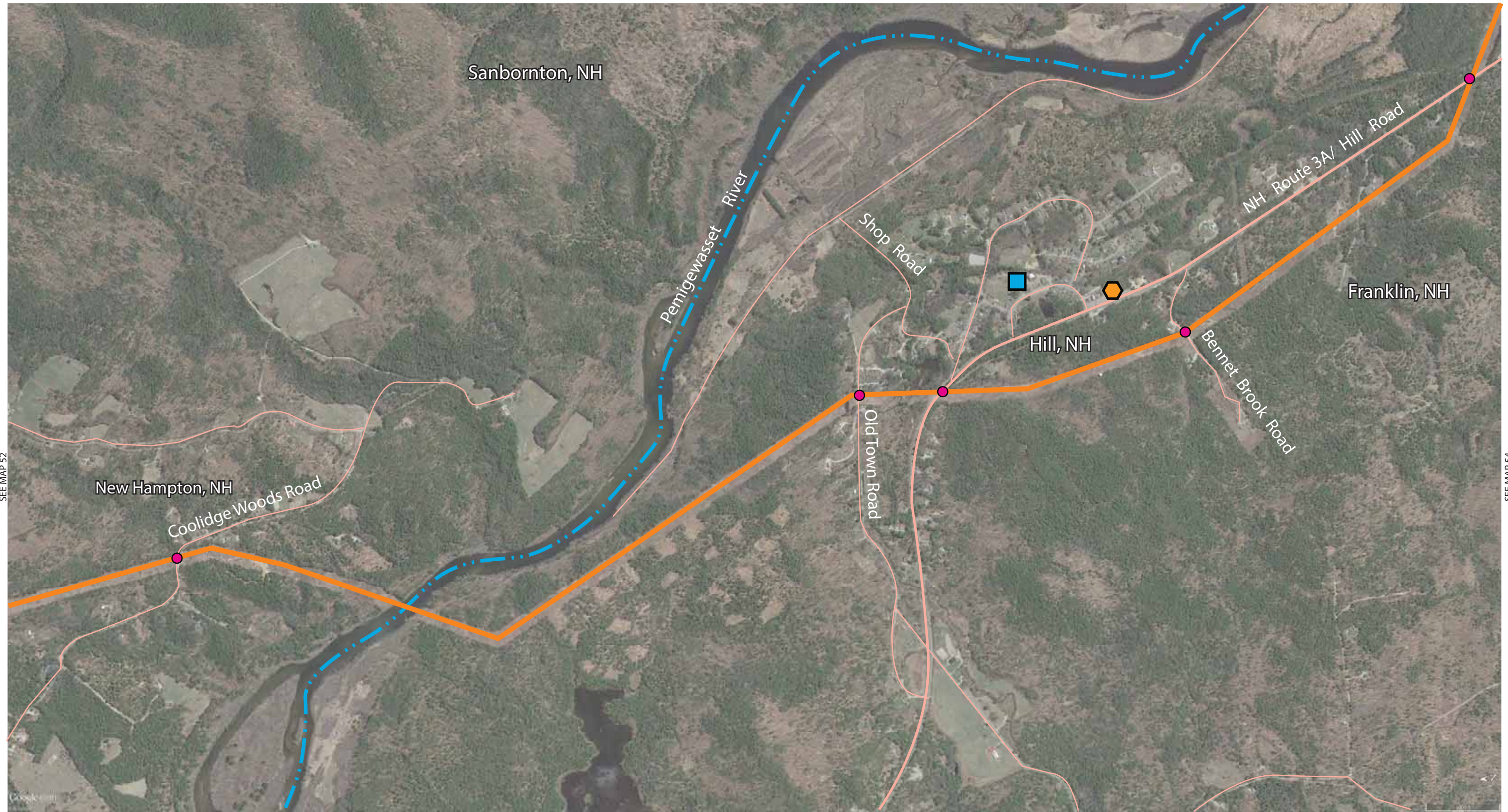

LEGEND

- Transition Station
- Substation
- Converter Station
- Police Station
- Fire Station
- Hospital
- Public Road Access Point
- School
- Structure in Wetland/ Waterway
- Lay Down Area
- Photo Simulation
- Temporary Lane Closure at Intersection
- HDD Label
- Access Route Label
- Lay Down Area Label
- HDD Start Location
- State Divide
- Country Divide
- Existing Access Route
- HDD End Location
- HVDC Underground Line
- HVDC Overhead Line
- Proposed Access Route
- Culturally Sensitive Area
- 345kV Line
- Rivers/ Streams



SEE MAP 53

SEE MAP 55

LEGEND	Transition Station	Converter Station	Fire Station	Public Road Access Point	Lay Down Area	HDD-# HDD Label	HDD Start Location	HDD End Location	Culturally Sensitive Area
Substation	Police Station	Hospital	School	Structure in Wetland/ Waterway	Photo Simulation	Access Route Label	State Divide	HVDC Underground Line	345kV Line
			Temporary Lane Closure at Intersection		LD-# Lay Down Area Label	Country Divide	Existing Access Route	HVDC Overhead Line	Rivers/ Streams
								Proposed Access Route	

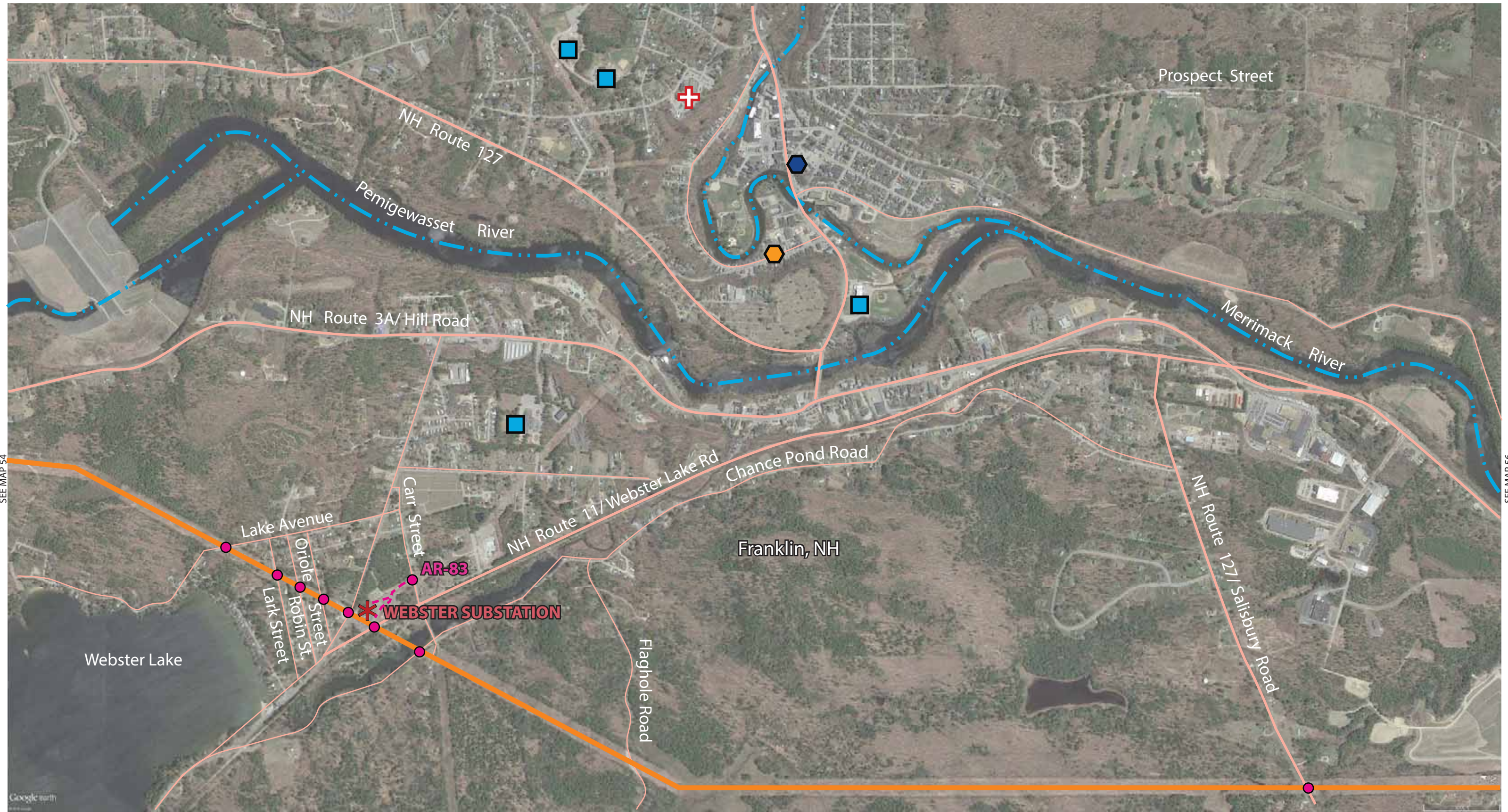

SEE MAP 54

SEE MAP 56

LEGEND

- Transition Station
- Converter Station
- ⬡ Fire Station
- ⬢ School
- ⬢ Structure in Wetland/ Waterway
- ⬢ Lay Down Area
- ⬢ Photo Simulation
- ⬢ Temporary Lane Closure at Intersection
- HDD-#** HDD Label
- AR-#** Access Route Label
- LD-#** Lay Down Area Label
- ▲ HDD Start Location
- ▲ HDD End Location
- ★ Culturally Sensitive Area
- ⬢ Substation
- ⬢ Police Station
- ⬢ Hospital
- ⬢ Public Road Access Point
- ⬢ Lay Down Area
- ⬢ Photo Simulation
- ⬢ Temporary Lane Closure at Intersection
- ⬢ HDD Label
- ⬢ Access Route Label
- ⬢ Lay Down Area Label
- ⬢ HDD Start Location
- ⬢ HDD End Location
- ⬢ Culturally Sensitive Area
- ⬢ HVDC Underground Line
- ⬢ HVDC Overhead Line
- ⬢ Proposed Access Route
- ⬢ 345kV Line
- ⬢ Rivers/ Streams

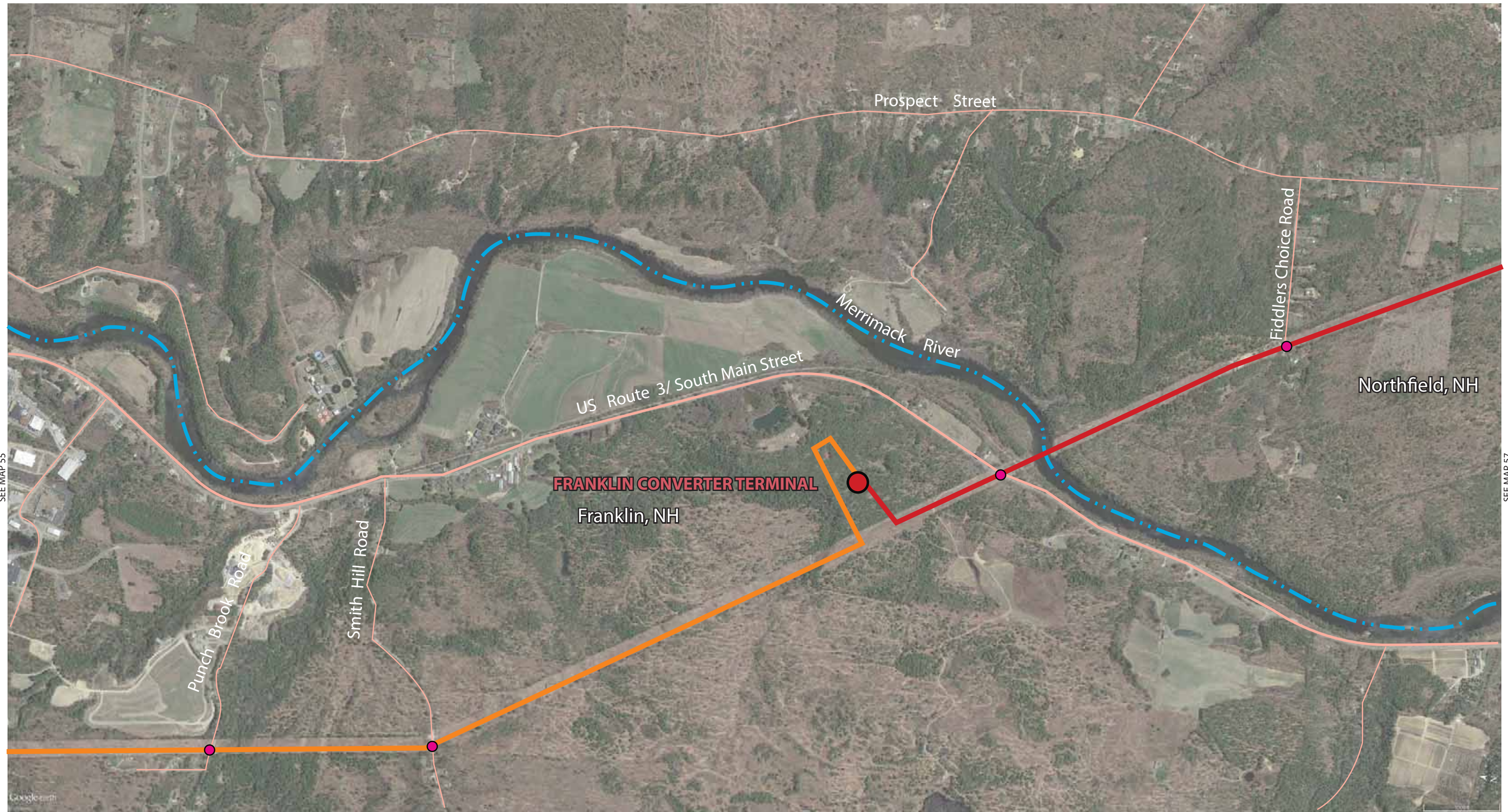

SEE MAP 55

SEE MAP 57

LEGEND	Transition Station	Converter Station	Fire Station	Public Road Access Point	Lay Down Area	HDD Label	HDD Start Location	HDD End Location	Culturally Sensitive Area
Substation	Police Station	Hospital	School	Structure in Wetland/ Waterway	Photo Simulation Temporary Lane Closure at Intersection	Access Route Label	State Divide	HVDC Underground Line	345kV Line
			Country Divide	Temporary Lane Closure at Intersection	Lay Down Area Label	Existing Access Route	Proposed Access Route	Rivers/ Streams	

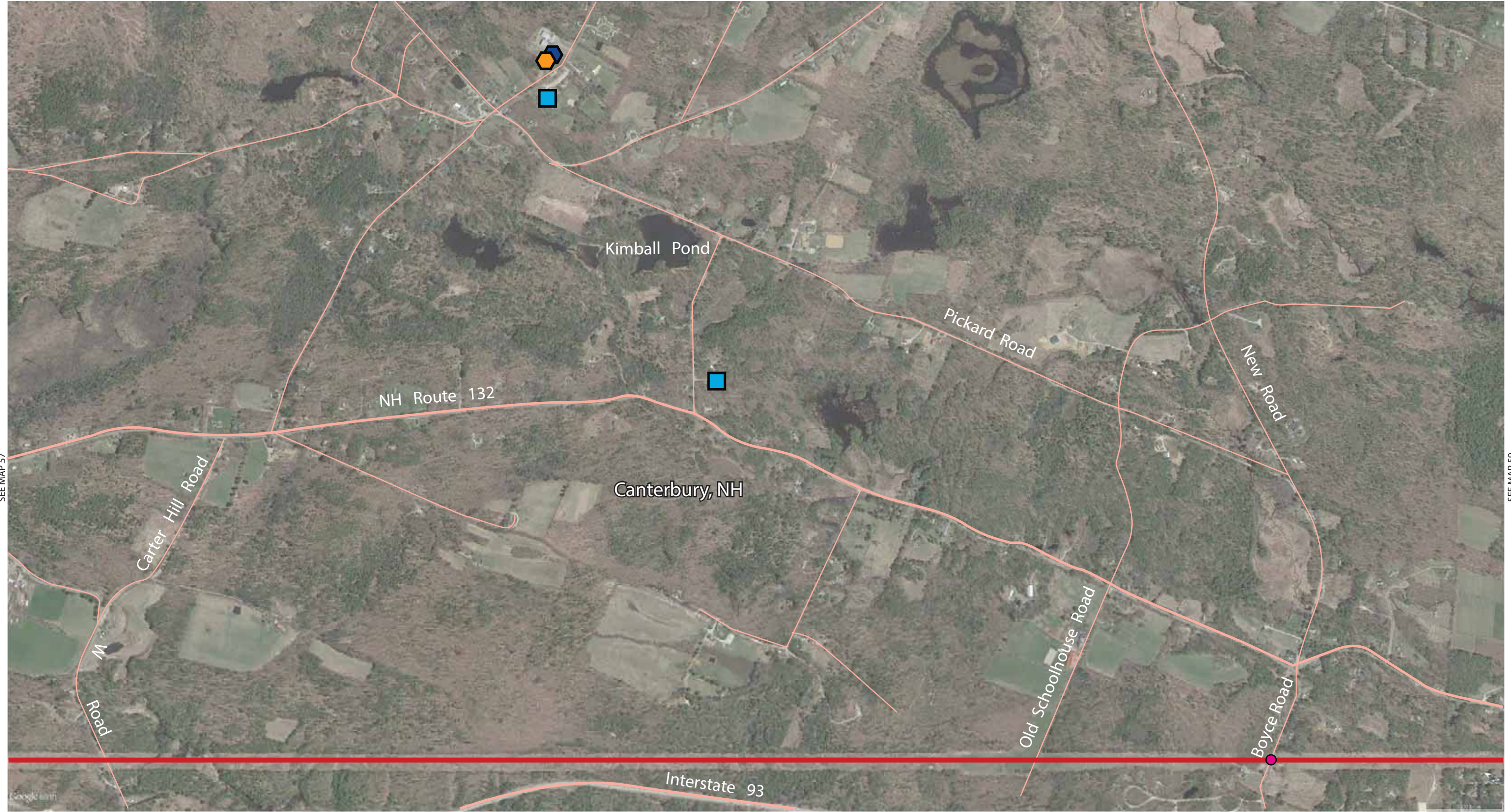

SEE MAP 57

SEE MAP 59

- LEGEND**
 - Transition Station
 - Converter Station
 - ⬡ Fire Station
 - ⬢ School
 - ⬢ Structure in Wetland/ Waterway
 - ⬢ Public Road Access Point
 - ⬢ Lay Down Area
 - ⬢ Photo Simulation
 - ⬢ Temporary Lane Closure at Intersection
 - ⬢ HDD Label
 - ⬢ Access Route Label
 - ⬢ Lay Down Area Label
 - ⬢ HDD Start Location
 - ⬢ State Divide
 - ⬢ Country Divide
 - ⬢ Existing Access Route
 - ⬢ HDD End Location
 - ⬢ HVDC Underground Line
 - ⬢ HVDC Overhead Line
 - ⬢ Proposed Access Route
 - ★ Culturally Sensitive Area
 - 345kV Line
 - ⬢ Rivers/ Streams



SEE MAP 58

SEE MAP 60

LEGEND

Transition Station

Substation

Converter Station

Police Station

Fire Station

Hospital

Public Road Access Point

School

Structure in Wetland/ Waterway

Lay Down Area

Photo Simulation

Temporary Lane Closure at Intersection

HDD-#

AR-#

LD-#

HDD Label

Access Route Label

Lay Down Area Label

HDD Start Location

HDD End Location

HVDC Underground Line

HVDC Overhead Line

Proposed Access Route

State Divide

Country Divide

Existing Access Route

Culturally Sensitive Area

345kV Line

Rivers/ Streams

April 11, 2017

Transition Station #6 to Deerfield Substation
Concord, NH

Scale: 1" = 1200'
1200' 600' 0' 1200' 2400'

Map 59

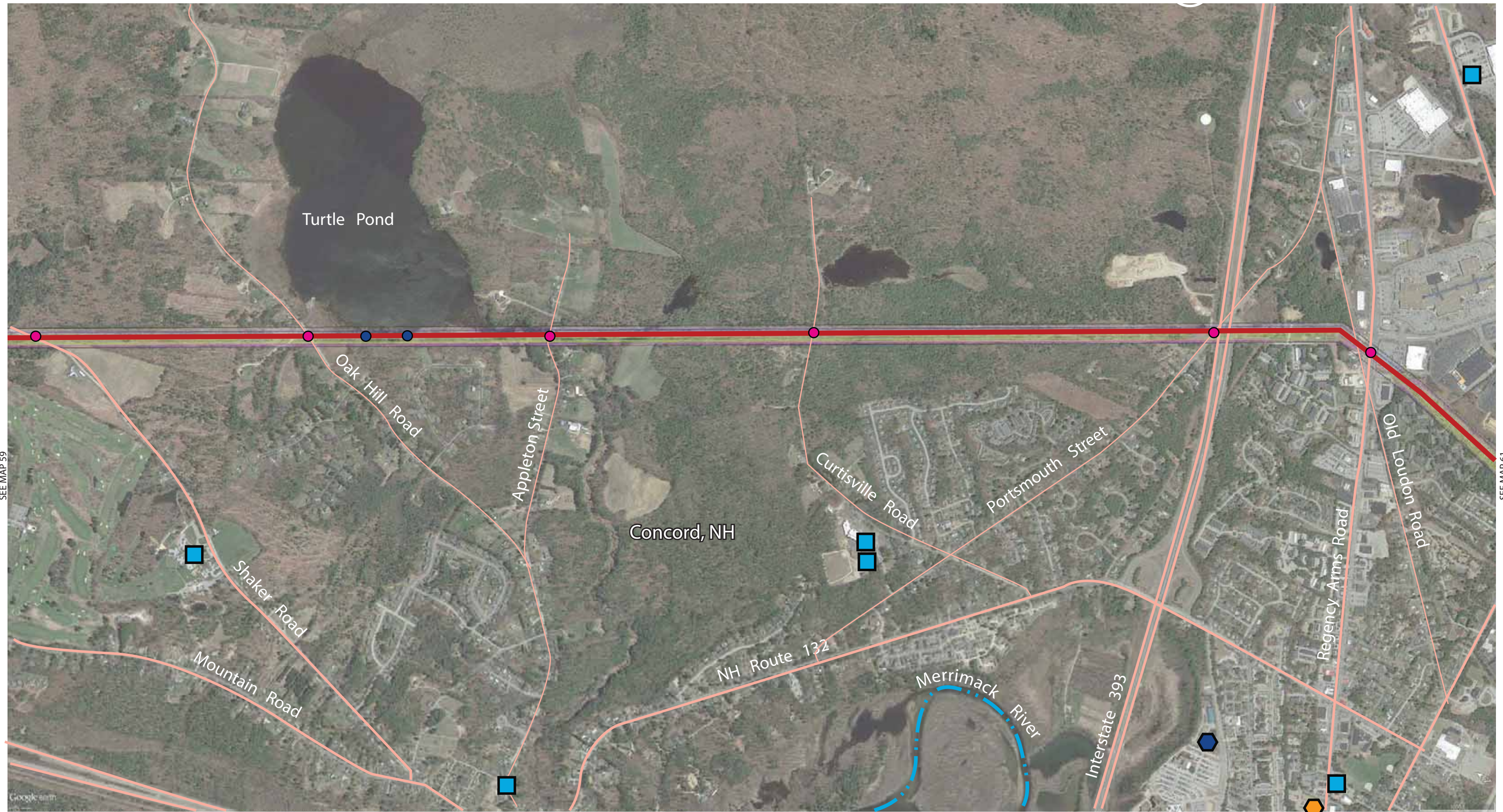

SEE MAP 59

SEE MAP 61

LEGEND	Transition Station	Converter Station	Fire Station	Public Road Access Point	Lay Down Area	HDD Label	HDD Start Location	HDD End Location	Culturally Sensitive Area
Substation	Police Station	Hospital	School	Structure in Wetland/ Waterway	Photo Simulation	Access Route Label	State Divide	HVDC Underground Line	345kV Line
			Temporary Lane Closure at Intersection	Lay Down Area Label	Existing Access Route	Proposed Access Route	Country Divide	Rivers/ Streams	



LEGEND

- Transition Station
- Substation
- Converter Station
- Police Station
- Fire Station
- Hospital
- Public Road Access Point
- School
- Structure in Wetland/ Waterway
- Lay Down Area
- Photo Simulation
- Temporary Lane Closure at Intersection
- HDD Label
- Access Route Label
- Lay Down Area Label
- HDD Start Location
- State Divide
- Country Divide
- Existing Access Route
- HDD End Location
- HVDC Underground Line
- HVDC Overhead Line
- Proposed Access Route
- Culturally Sensitive Area
- 345kV Line
- Rivers/ Streams



- | | | | | | | | | | |
|---------------|--------------------|-------------------|-------------------|--------------------------------|---|-----------------------|-----------------------|-----------------------|---------------------------|
| LEGEND | Transition Station | Converter Station | Fire Station | Public Road Access Point | Lay Down Area | HDD-# HDD Label | HDD Start Location | HDD End Location | Culturally Sensitive Area |
| Substation | Police Station | Hospital | School | Structure in Wetland/ Waterway | Photo Simulation Temporary Lane Closure at Intersection | Access Route Label | State Divide | HVDC Underground Line | 345kV Line |
| | | | Wetland/ Waterway | | | Lay Down Area Label | Country Divide | HVDC Overhead Line | Rivers/ Streams |
| | | | | | | Existing Access Route | Proposed Access Route | | |



SEE MAP 62

SEE MAP 64

LEGEND

- | | | | | | | | | |
|--------------------|-------------------|--------------|--------------------------------|--|---------------------|-----------------------|-----------------------|---------------------------|
| Transition Station | Converter Station | Fire Station | Public Road Access Point | Lay Down Area | HDD Label | HDD Start Location | HDD End Location | Culturally Sensitive Area |
| Substation | Police Station | Hospital | School | Photo Simulation | Access Route Label | State Divide | HVDC Underground Line | 345kV Line |
| | | | Structure in Wetland/ Waterway | Temporary Lane Closure at Intersection | Lay Down Area Label | Country Divide | HVDC Overhead Line | Rivers/ Streams |
| | | | | | | Existing Access Route | Proposed Access Route | |

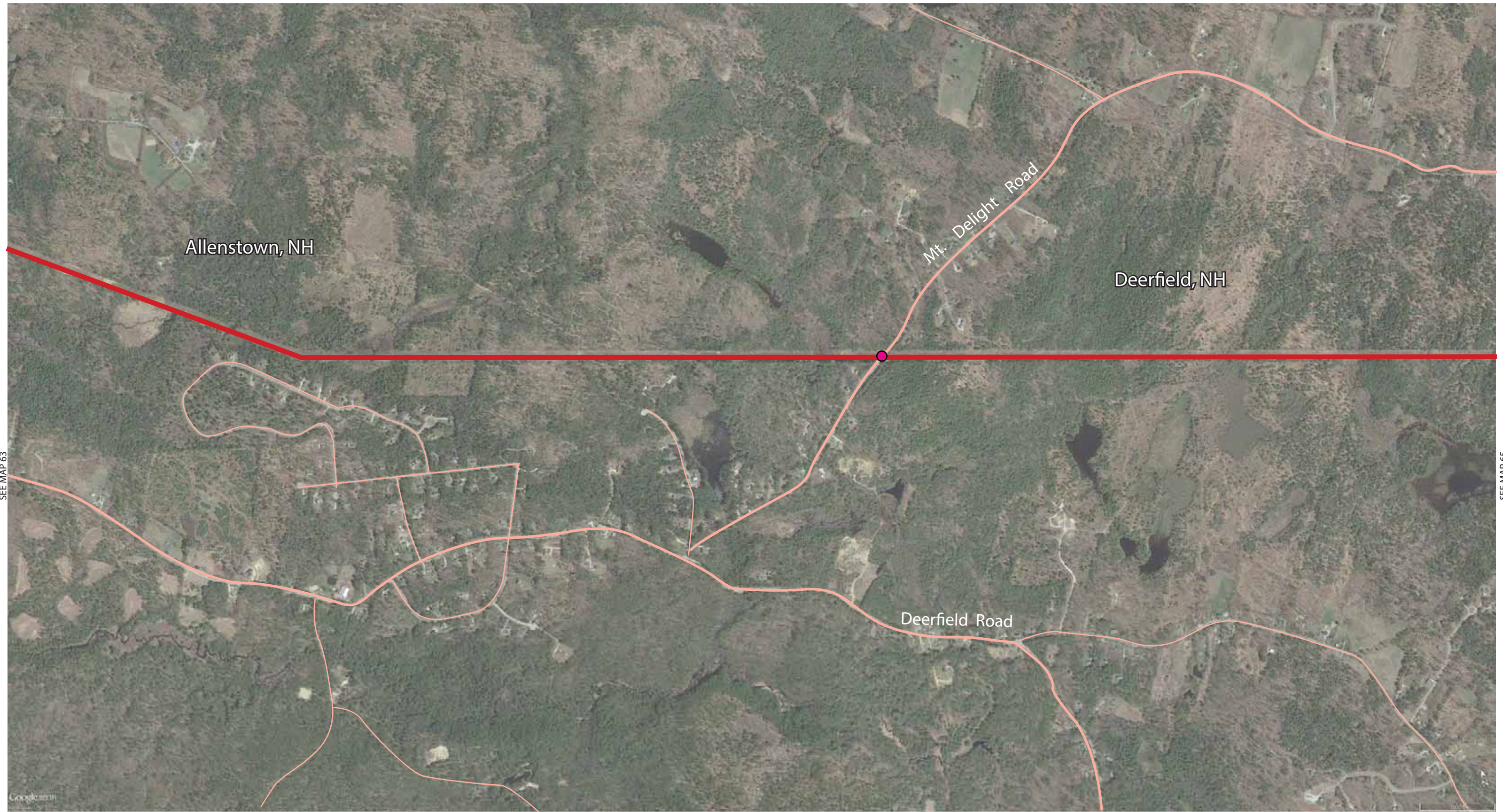

LEGEND	Transition Station	Converter Station	Fire Station	Public Road Access Point	Lay Down Area	HDD Label	HDD Start Location	HDD End Location	Culturally Sensitive Area
Substation	Police Station	Hospital	School	Photo Simulation	Access Route Label	State Divide	Country Divide	HVDC Underground Line	345kV Line
	Structure in Wetland/ Waterway		Temporary Lane Closure at Intersection	Lay Down Area Label	Existing Access Route	Proposed Access Route	Rivers/ Streams		

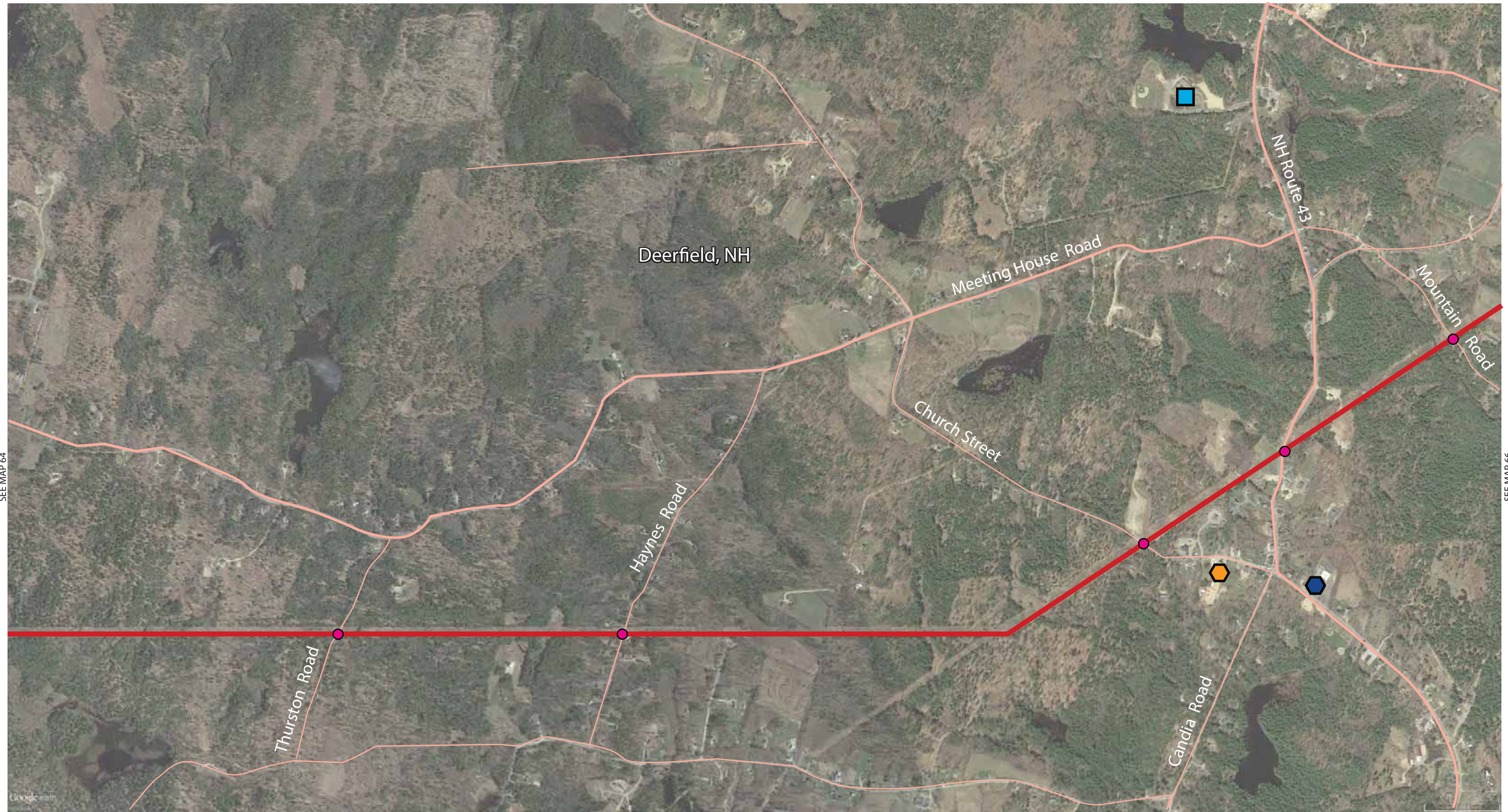

SEE MAP 64

SEE MAP 66

LEGEND

- | | | | | | | | | |
|--------------------|-------------------|--------------|--|---------------------|--------------------|-----------------------|-----------------------|---------------------------|
| Transition Station | Converter Station | Fire Station | Public Road Access Point | Lay Down Area | HDD Label | HDD Start Location | HDD End Location | Culturally Sensitive Area |
| Substation | Police Station | Hospital | Structure in Wetland/Waterway | Photo Simulation | Access Route Label | State Divide | HVDC Underground Line | 345kV Line |
| | | | Temporary Lane Closure at Intersection | Lay Down Area Label | Country Divide | Existing Access Route | HVDC Overhead Line | Rivers/Streams |

April 11, 2017



Transition Station #6 to Deerfield Substation Deerfield



Scale: 1" = 1200'



Map 65



SEE MAP 65

LEGEND	Transition Station	Converter Station	Fire Station	School	Public Road Access Point	Lay Down Area	Photo Simulation	Temporary Lane Closure at Intersection	HDD-# HDD Label	HDD Start Location	HDD End Location	Culturally Sensitive Area	
Substation	Police Station	Hospital	Structure in Wetland/Waterway	PS-1	Lay Down Area Label	Access Route Label	Lay Down Area Label	State Divide	Country Divide	Existing Access Route	HVDC Underground Line	HVDC Overhead Line	345kV Line
								Proposed Access Route	Rivers/Streams				